

ANTICHE DANZE ED ARIE

PER LIUTO

(II.^a SUITE)

Trascrizione libera per Orchestra di
O. RESPIGHI.

I. LAURA SOAVE

FAGOTTO I.^{no}

Andantino

p dolce

piu' p' poco rit.

pp

Allo marcato

Gagliarda

1

2

Proprietà G. RICORDI & C. Editori-Stampatori, MILANO.

Tutti i diritti d'esecuzione, riproduzione e trascrizione sono riservati.

All rights of execution, reproduction and transcription are strictly reserved.

(PRINTED IN ITALY)

(Copyright MCMXXIV, by G. RICORDI & Co.)

(Stampato in luogo di manoscritto)

(IMPRIMÉ EN ITALIE)

II. DANZA RUSTICA

mf

f p f

f

p mf

7 ff

ff

f

mf

f mf

f f p

7 *p*

7A *mf*

3 *mf*

Coda

8 *dim:*

p

dim:

9 *p*

pp

III. CAMPANAE PARISIENSES - ARIA

Andante mosso

pp

pp

p

rall.

L'argo espressivo

p

cresc. ...

mf

f

dim.

p

piū p

sempre p

10

12

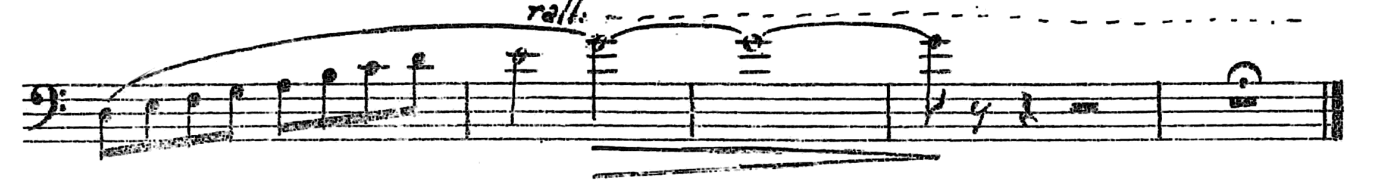
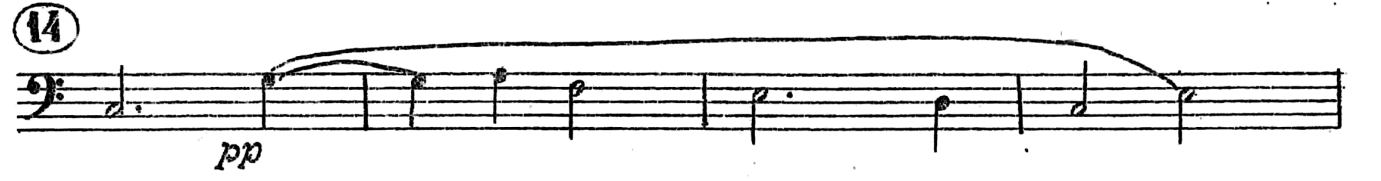

IV. BERGAMASCA

Allegro *ff*

dim:

17

a poco a poco

7 *mf* 2

mf 3

18 12 *p* 19

troco rit. *a tempo* 20 *f* *placc. sempre* 13

13

13

12 *f* *f* *dim.---*

19 21 22 *mf* 7

pp

22 17

(23) *p* 15

(24) *mp*

mf

(25) *f*

sempre cresc:

(26) *ff*

(27)

rit: molto *stent.*

ANTICHE DANZE ED ARIE

PER LIUTO

(II.^a SUITE)

Trascrizione libera per Orchestra di
O. RESPIGHI.

I. LAURA SOAVE — *Tace.*

II. DANZA RUSTICA

FAGOTTO II.^o

Allegretto

1 2 3 4 5
6 7
8 9
10 11
12 13 14 15
16 17 18 19
20 21 22 23
24 25 26 27

f *mf* *f* *f* *p* *p* *f* *f* *ff* *f* *p* *mf*

B

- 119576 - X -

Proprietà G. RICORDI & C. Editori-Stampatori, MILANO.

Tutti i diritti d'esecuzione, riproduzione e trascrizione sono riservati.

All rights of execution, reproduction and transcription are strictly reserved.

(PRINTED IN ITALY)

(Copyright MCMXXIV, by G. RICORDI & Co.)

(Stampato in luogo di manoscritto)

(IMPRIMÉ EN ITALIE)

III. CAMPANAE PARISIENSES - ARIA

Andante mosso

pp

10

pp

rall.

11 *Largo espressivo*

p

cresc. *mf* *mf* *cresc.*

f *cresc.* *f*

12

p *p* *più p*

sempre p

f

p *più p* *rall.*

Tempo 1.º

pp

pp

pp

14

4

pp

dim:

morendo

rall.:

IV. BERGAMASCA

Allegro

ff

15

ff

16

17

dim.:... poco..poco

1

1/4

Bass clef, key signature of two sharps (F# and C#). Measure 18 starts with *mp*. Measure 19 starts with *p*.

Bass clef, key signature of two sharps. Measure 19 continues.

Bass clef, key signature of two sharps. Measure 19 continues with a circled 19. Measure 20 starts with *p*.

Bass clef, key signature of two sharps. Measure 20 continues with *pacorit:* and *atempo*. Measure 21 starts with *f*. Measure 22 has a circled 20. Measure 23 has a circled 13 and a first ending bracket labeled *1^a*.

Bass clef, key signature of two sharps. Measure 21 starts with *2^a*. Measure 22 has a circled 21. Measure 23 has a circled 22 and *(Fag: 1^o)*. Measure 24 has a circled 23 and *pp*.

Bass clef, key signature of two sharps. Measure 24 continues with a circled 24. Measure 25 has a circled 11 and a circled 6.

Bass clef, key signature of two sharps. Measure 25 starts with *mf*. Measure 26 starts with *f*.

Bass clef, key signature of two sharps. Measure 26 continues with a circled 25.

Bass clef, key signature of two sharps. Measure 26 continues.

Bass clef, key signature of two sharps. Measure 26 starts with a circled 26 and *ff*.

Bass clef, key signature of two sharps. Measure 27 starts with a circled 27.

Bass clef, key signature of two sharps. Measure 27 continues with *rit: molto* and *sfent:*. Measure 28 has a circled 28 and *A*. Measure 29 has a circled 29 and *A*.