

# ORPHÉE ET EURIDICE

Oper in 3 Akten

Christoph W. Gluck

## Ouverture

Allegro molto

39 *p* *f*

43 *p* *f* *p*

47 *f*

51 *p* *poco f* *p* *pp*

56 *f*

60

64 *p*

68 *f*

72 *sf* *sf*

77 *sf* *sf* *p*

81 *f*

85

88 *p*

92 *f*

96 *f*

100

ACTE PREMIER

Scène I

ERSTER AKT

Szene I

Chœur

Moderato

*p*

5

4

Violoncello e Basso

10

14

18

22

26

30

35

39

47

51

93

98

103

Chœur

Lentement

105

109

113

117

121

125

129

132

135

Ritournelle

Lentement

137

140

144

148

152

Scène II

Szene II

Lentement

1

5

10

mf — f

15

1

20

25

sf

30

f

35

39

1

Violoncelli e Basso

Lento

44

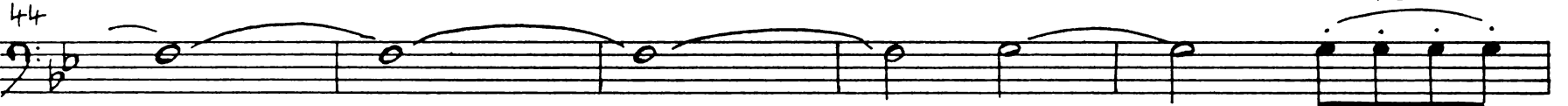

49

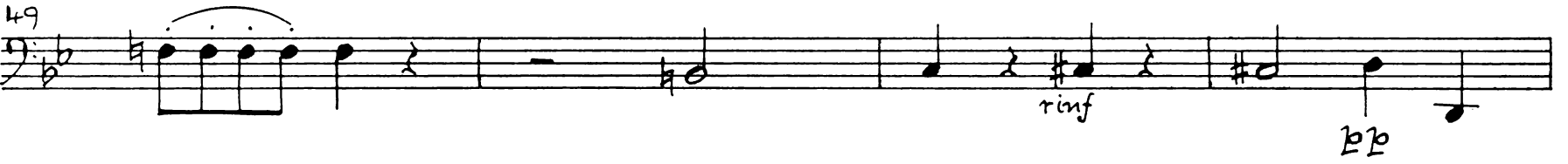

53

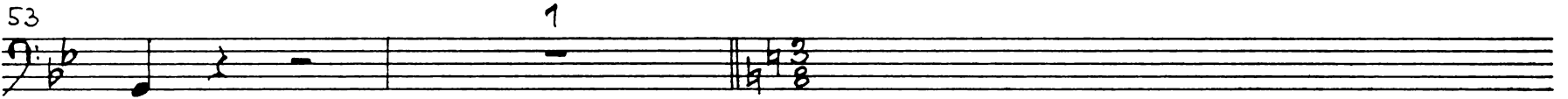

55

Lentement

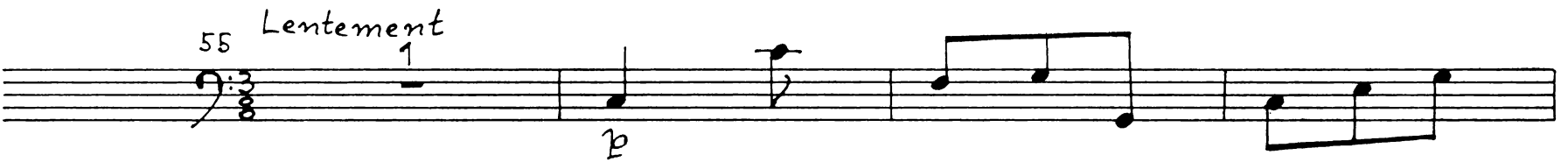

59

64

69

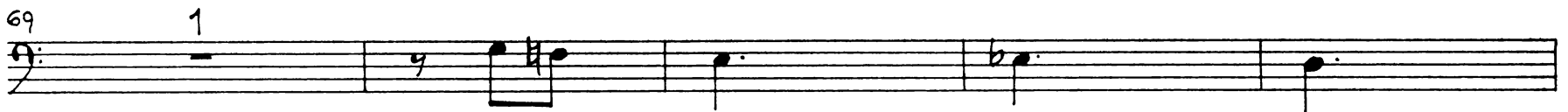

74

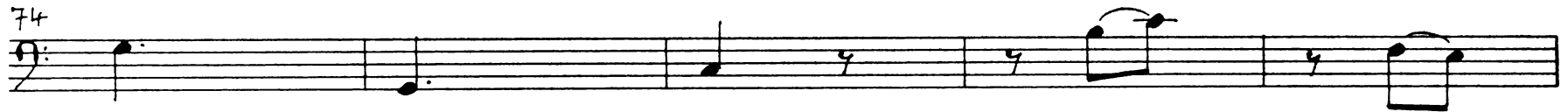

79

84

89 *p*

93 1

98 1

102

107 1

109 *Lentement* 1

113 *p*

118 *mf* *f* *p*

123 1

128 *sf* *p*

133

138

143

146

149

153

159

161

163

165

Scène III

Szene III

1

5 ten. f

Air

8 Sans lenteur p

12

16 p f

20 p f

24 1 1(-6) p

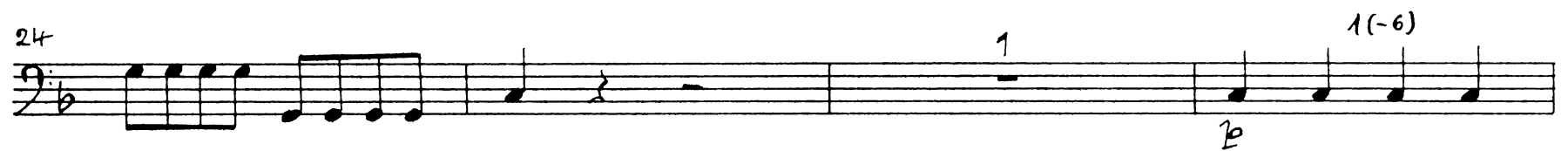

28 2 3 4 5

32 <sup>6</sup>

*p*

36

*f*

40

*f*

44

*C*

48 <sup>3</sup>

*p*

55

*p*

60

*f*

*Air*

Lent e gracieux

64 *pizz.*

*p*

68

*p*

73

78

83

88

Moins lent  
arco

93

98

103

108

Lent  
pizz.

113

118

Ariette

Allegro maestoso

19 *f*

22

26

30 *p* 1(-6) 2 3

34 4 5 6

38 *mf* *p* *mf*

42 *p*

46 1(-6) 2 3 *p*

50 4 5 6

54

*mf*

58

*f*

62

*p*

66

*f*

70

*cresc.* *f*

74

78

*p*

82

2 3 4 5

86

*mf*

90

18

Violoncelli e Basso

94

98

102

106

110

114

118

122

126

130

134

138

142

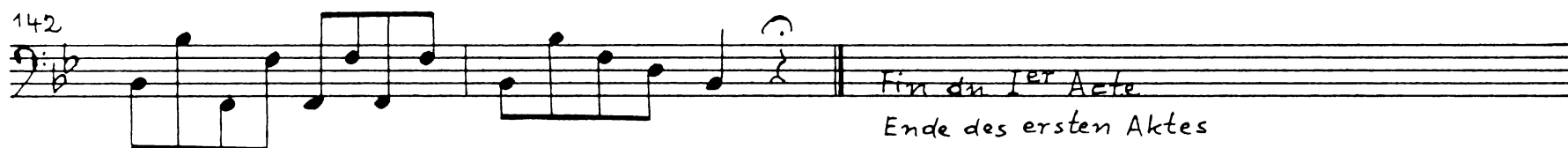

ACTE DEUXIEME

ZWEITER AKT

Scène I

Szene I

Maestoso

5

9

13

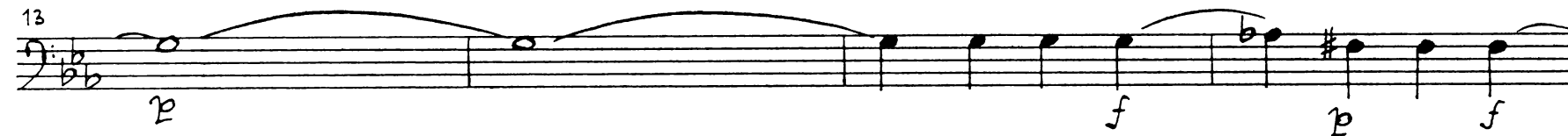

17

Prélude

20 Andante Orch. II Viol. I  
(pizz.)

Chœur

23 Très marqué Vlc. ff  
Bs. ff

27

32  
attacca

Air de Furie

33 Vif f

36

40

43

46

49

52

55

attacca

Chœur

57 Vic. *Très marqué*  
f  
Bs.

61

66 unis.

69

71 sf

73 sf

75 sf

78

6 sf sf sf

80

82

sf sf sf 6 6 6

85

sf sf sf 6 6 6

87

89

91

sf sf sf 6 6 6

93

sf sf sf 6 6 6

95

6 6 6

*Un peu lent*

96 5

104 1 8 Viol. I Orch. II

116

118 4 1

126 4

134 8 Viol. I Orch. II

Chœur

145 *Un peu lent*

149 *Moins lent*

154

159

Animè

164

169

174

177

Sans lentreur

21

Viol. I Orch. II

Orch. II

200

Un peu lent

*mf*

204

210

*ff*

216

Un peu lent

221 13

Orch. II

Viol. I Orch. II

Choeur

236 Lent

pp

240

245 Allegro

ff

250

255

260 1(-10) 2 3

265 4 5 6 7 8

270 9 10

p calando al pp

275

280

Air de Furies

284 Vivement

288

293

297

301

305

308

311

315

*p* *ff* *p*

319

323

328

333

337

341

345

349

353

*f* *p* *f* *p*

354

*f* *p* *f*

361

*p* *f*

365

*p* *f*

368

*ff*

371

374

377

380

*ff*

383

386

390

394

397

400

404

407

410

413

416

419

*p* *f*

422

*p* *f*

426

*p* *cresc.*

429

*ff*

432

435

438

441

444

447

450

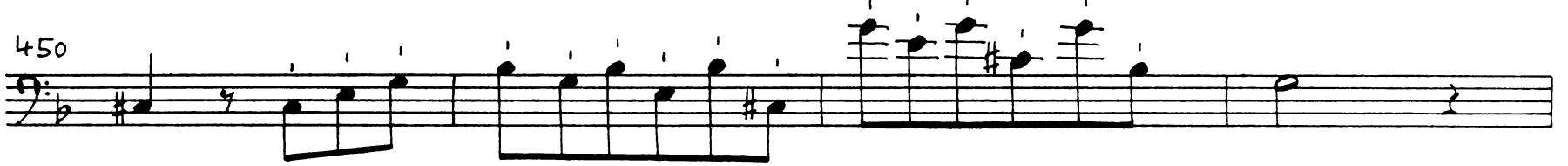

454

457

460

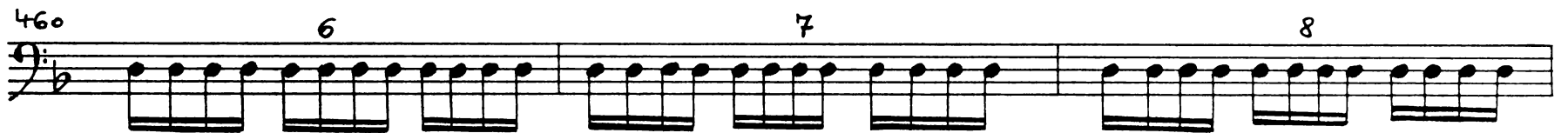

463

466

469

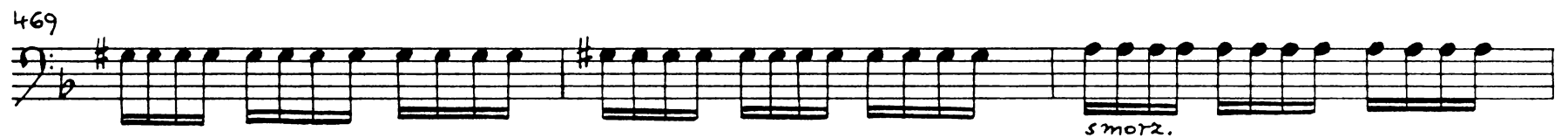

472

475

478

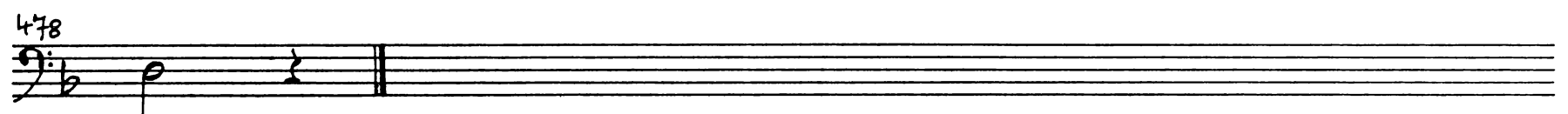

Scène II

Szene II

Ballet des Ombres heureuses

Lent très doux  
Vlc. Solo

Vlc. e Bs. Tutti

*p*

*f p*

unis.

7

12

17

22

Vlc. Solo

Vlc. e Bs. Tutti

27

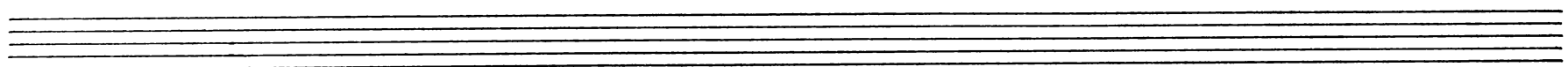

29 Mème mouvement

29 Mème mouvement

33

38

43

48

53

58

63

Tempo I

65 Vlc. Solo

65 Vlc. Solo

Vlc. e Bs. Tutti

Vlc. e Bs. Tutti

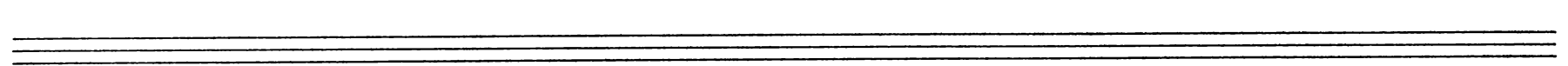
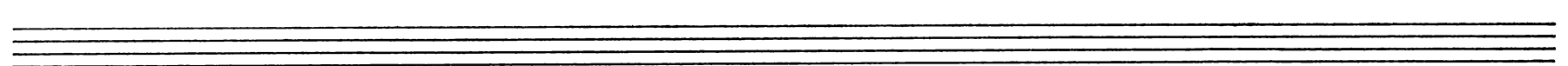
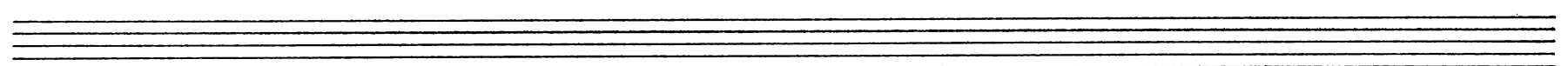
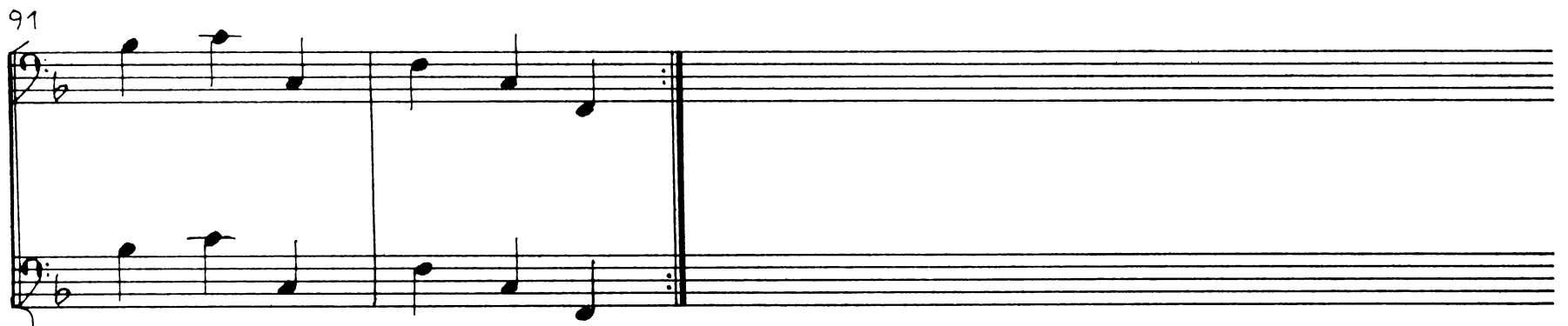
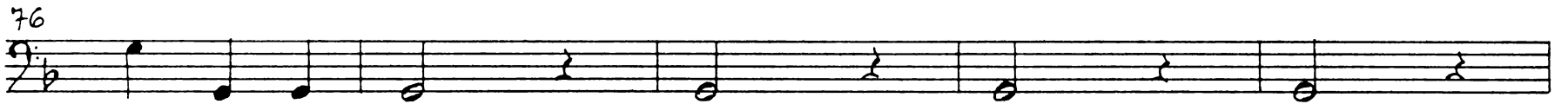

Air

Dolce con espressione

93

97

101

106

Mineur

110

115

119

124

Majeur

128

133

138

Gracieux

141

144

149

154

159

164

169

Empty musical staff at the bottom of the page.

174

179

184

189

194

199

204

205

209

214

219

224

Scène III Szene III

Andante  
Vlc. Solo

*p*  
Vlc. e Bs. Tutti  
pizz.

4

7

10

40

Violoncello e Basso

14

18

22

26

30

34

*b* *pizz.*

38

*arco*

43

*pizz.*

47

51

*cresc.* *f*

Chœur

56 Andantino  
dolce a demi jeux

f

60

66

72

78

84

Vlc.

Bs.

91

f

f

96 unis.

102

108

*p*

Lent très doux

114 pizz.

*p*

119

127

134

141

148

155

162 arco

167

172

Scène IV Szere IV

Chœur

Andantino à demi jeux  
dolce

5

10

15

20

25

33 *Vlc.*

*Bs.*

41 *unis.*

46

51

56

61

66

71

Fin du II<sup>e</sup> Acte  
Ende des zweiten Aktes

ACTE TROISIEME

DRITTER AKT

Scène I

Szene I

Animé

37

42

45

48

tenue

52

56

60

64

Empty musical staff.

Empty musical staff.

Duo

Andante 68

71

75

79

83

87

*a poco cresc.*

91

95

99

2

104

pp f

108

112

p

116

120

124

128

2 mf cresc. f

133

p pp

137

f

141

6 f

150

*p* *ff*

154

158

162

166

170

174

178

182

Four empty musical staves at the bottom of the page.

Air

Allegro *consord*  
185 *p*

188

193 *cresc.* *f*

198 *p*

203 *Lento*

208 *Allegro*

213

219 *cresc.* *f*

225 *attacca*

Duo

231 Andante

Air

264 Andante 1(-11)

268 5 6 7 8 9

273 10 11

Allegro

poco f

278

283

cresc.

288

f

293

ff

298

303

308

312

316

318

322

325

Allegro

Lento

328

331

334

Lento

338

Allegro 1(-12)

2

3

4

5

343 6 7 8 9 10

348 11 12

cresc.

353

358

ff

363

368 1

372

ff

374

ff

Air

377 *Andante* *f*

380

384

388 *f*

392

396 *cresc.* *f*

400 *Adagio*

404 *Premier mouvement*

408

Violoncello e Basso

Moderato

412

*f*

416

*f* *f* *p*

Adagio

420

*f*

424

Premier mouvement

*p*

428

432

*p* *cresc.* *f*

436

*ff*

440

444

447

*f*

453

Adagio

458

463

Scène II Szene II

Trio

27 Andante

segue

67

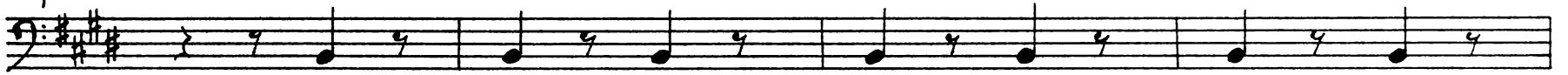

71

75

79

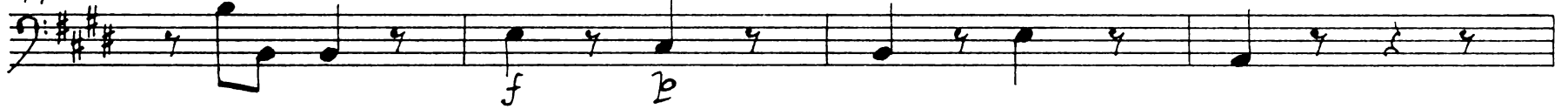

83

87

91

95

99

103

107

ff

111

115

119

Scène Dernière

Letzte Szene

Chœur

Legèrement

4

9

Empty musical staff.

14

*p*

19

24

29

*f*

33

38

43

48

*p*

53

*f*

58

*p*

63

f

69

p

74

f

79

f

84

f

89

f

94

f

99

f

104

f

109

p

114

119

124

129

134

139

144

149

154

159

164

169

Allegro

174

179

184

189

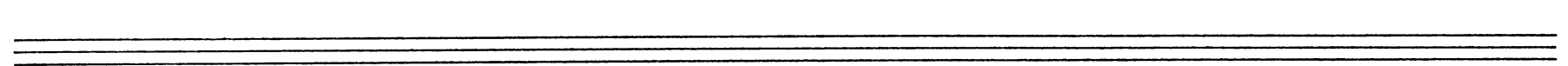
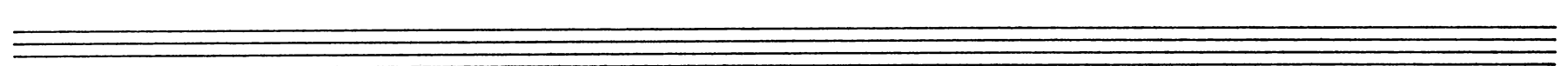
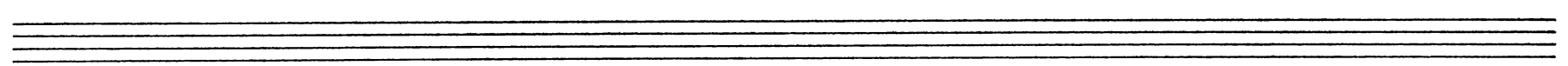
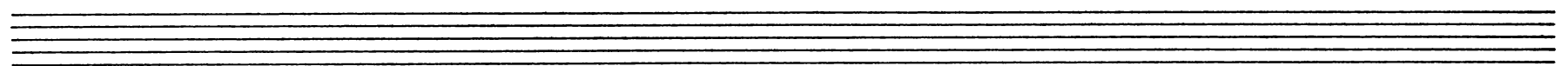

Ballet

193 Gracieux  
dolce

197

202

207

212

217

222

227

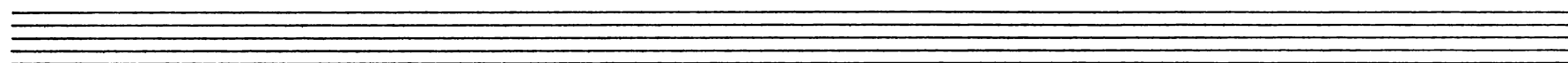

Gavotte

Allegro

231

$\flat$

234

238

242

Majeur

246

249

1.

2.

$f$

252

256

Mineur

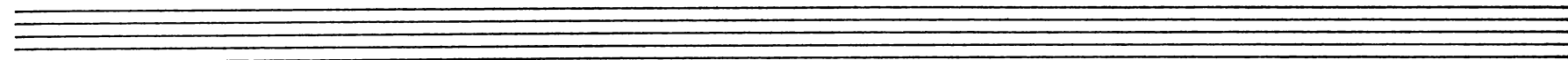

259

263

267

271

275

278

282

286

290

294

Air vif

299 *f*

303 *p*

308 *f* *Vel*

313

317

321

325 *p* 1

329 1

333 *f* 1

337 Vcl. Bs.

344 Vcl. Bs.

351 uniti

358

363 Vcl. Bs.

368 uniti

373 Vcl. Bs.

378 uniti

382

*f*

387

*f*

392

*f*

398

Vcl.

Bs.

*f*

405

Vcl.

Bs.

*f*

410

uniti

*f*

415

*p*

420

*p*

425

*p* *f*

429

*f*

433 *Vel.*

*Bs.* *p*

439 *Vel.*

*Bs.*

445 *Vel.*

*Bs.* 2

452 *uniti*

*f*

457 *Vel.*

*Bs.* *p* *f*

464 *Vel.*

*Bs.* *p* *f*

469

Menue

Gracieux

473

477

482

487

492

497

502

Empty musical staff.

Empty musical staff.

505

508

511

515

520

523

Maestoso Légèrement

530

535

540

545

550

555

Très lentement

563

569

573

578

584

590

595

5 6

*ff*

600

*f*

604

*cresc.*

*ff*

608

1(-13) 2 3 4 5 6

*f*

615

7 8 9 10 11 12 13

*cresc.*

*f*

Chaconne

622

*f*

626

631

636

*f*

641 2

647

652 1 1

657

662 1 f

667

672

676

682

688 2 p

695

700

705

710

715

720

724

727

731

735

739

7

*p*

743

*p*

*poco a poco cresc.*

752

*f*

755

*ff*

759

762

3

768

3

*p*

777

2

3

785

3

*f*

3

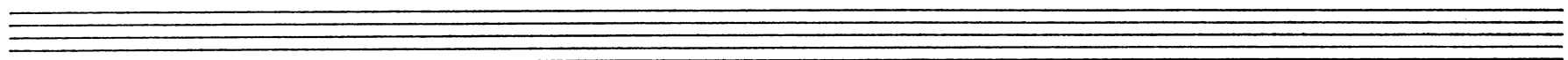

794

845

848

852

856

860

871

874

878

881

884

888

891

900

908

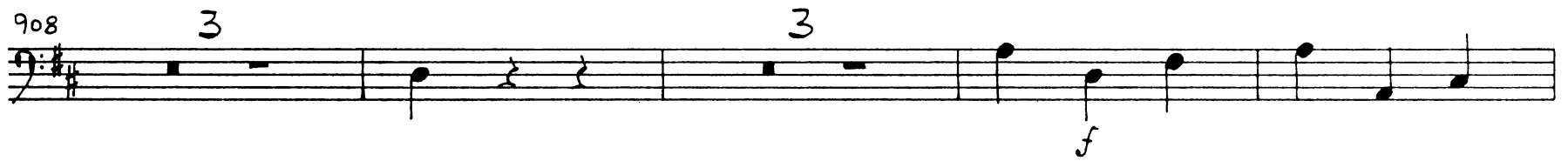

914

930

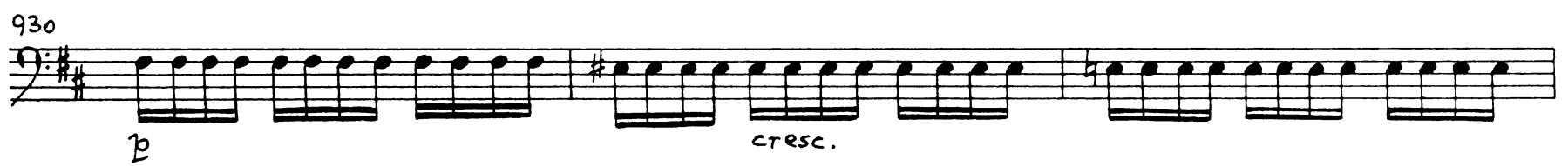

933

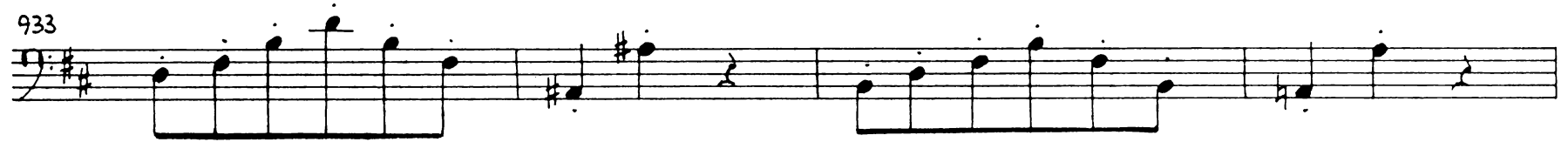

937

940

943

946

950

953

959

964

967

970

973

Fin de l'opéra

Ende der Oper