

Ottorino Respighi

FESTE ROMANE

Poema sinfonico
per orchestra

VIOLINO II

RICORDI

O. RESPIGHI
FESTE ROMANE

POEMA SINFONICO

I. CIRCENSES

VIOLINO II°

Moderato *ff* *Molto allegro*

Moderato *ff* *Allegro molto*

Moderato *ff* **1**

sf *poco rall.* *Molto allegro*

2 *ff* *cresc.*

121072-II

ff

3 *Pesante*

Andante

p espress

ff

V

p

ff

4

mp

ff

1

4

Più mosso

5 *Ancora più mosso* *stringendo*.....

Recipitando

6 *Allegro*

animando

Allegro vivo

7

Largo

II. IL GIUBILEO

Doloroso e stanco **SORD.**
p

8

... a poco a poco

animando un poco
cresc. *mf* *cresc.* *atempo*

9

ff

DIV. pp

VIA SORD.
Poco più mosso
VIA SORD.

p

10 *animando sempre*

mf *cresc.*

f

Allo moderato

11 *div.* *f*

cresc.

12 Più allegro

Allegro festoso

DIV. ff

13 **UNITI**

PIZZ. **ARCO**

DIV. PIZZ. ARCO

14

UNITI

DIV. p dim

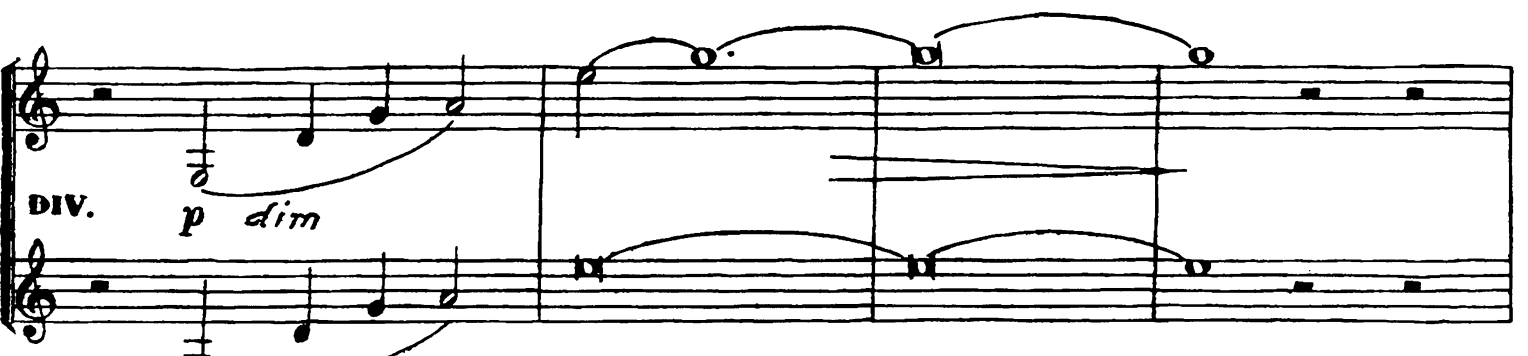

Più calmo

15 *Allegro*

III. L'OTTOBRATA

con molto slancio

All: gioioso

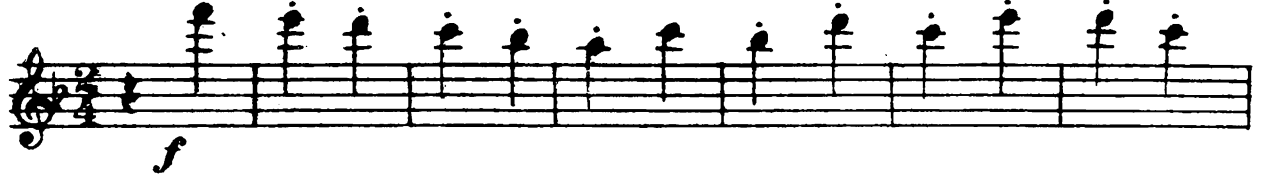

Allegretto vivace
SUL PONT.

18 P.N. PIZZ.

p

(PIZZ.)

cresc: a poco a poco

ARCO

mf PIZZ.

19

ARCO

f

PIZZ.

f

Lo stesso tempo

ARCO 20

f con slancio

f

piu f

21

ff

poco rit:

a tempo

ff dim p

22

segue

dim

23

pp

piu p (lunga)

continuando senza alterare il ritmo (lunga)

a tempo

segue

lunga

continuando
senza alterare il ritmo

lunga

segue

a tempo

PIZZ.

ppp

PIZZ.

24 *Andante sostenuto*

UNITI

rall:

poco rit: a tempo

ARCO

pp

ARCO

25 *Andante lento ed espressivo*

p

pp

26

dim.

DIV. a 3

pp

ppp

pp

ppp

IV. LA BEFANA

27

Vivo

pp 2 3 cresc: 4 5 6 7 8

pp 2 3 cresc: 4 5 6 7 8

pp cresc: 2 3 4 5 6 7 8 9

pp cresc: 2 3 4 5 6 7 8 9

Div. f

28

ff

32

33 *Vivo*

34 *Tempo di Saltarello*
PIZZ.
ff
PIZZ.

UNITI

sf

35

sf

36 *Tempo pesante di Valzer*

4^a Corda
ARCO
ff

37 *Tempo più mod: di Saltarello*

PIZZ.
DIV. f
PIZZ.

38 *Molto vivo*
cresc: *stringendo*

UNITI **ARCO**
f

39 *Meno (in uno)*
sf *sf*

40 *tratt:* *a tempo*

fff *sf*

41 *Vivacissimo*

tratt: *a tempo*

ff *sf*

42 *Molto vivo*

f *crasc:*

43

44

45

46 *Sostenuto*

Stringendo molto

47 *Presto*

A single staff of musical notation. It features a rhythmic pattern with slurs and accidentals. The key signature is one sharp.

A single staff of musical notation. It features a melodic line with slurs and accidentals. The key signature is one sharp.

48 *Prestissimo*

A single staff of musical notation. It features a rhythmic pattern with slurs and accidentals. Dynamic markings "Cresc." and "ff" are present. The key signature is one sharp.

A single staff of musical notation. It features a rhythmic pattern with slurs and accidentals. Dynamic markings "ff" and "cresc." are present. The key signature is one sharp.