

Violino II

DON GIOVANNI

Dramma giocoso in due atti

KV 527

Ouvertura

Andante

Wolfgang Amadeus Mozart

40

45

49

53

58

62

66

70

74

79

f *p* *f* *p*

p

cresc. *f*

p *sf* *p*

p *sf* *p*

Violino II

85

91

95

99

103

107

111

116

120

127

2

193

200

1

206

210

214

219

223

227

231

235

240

246

f p f p f p

252

256

260

f

264

268

272

276

281

1 p

285

Vi - *)

*) Vi - de gilt für anderen (Konzert-)Schluß.

289 segue Introduzione (No. 1)

286 - de

290 *f*

294

ATTO PRIMO
Scena I

No.1 Introduzione

Molto Allegro

20

f *p* *f*

23

p

26

f

31

sfp *sfp* *sfp*

37

sfp

42

f *p*

46

f *p*

49

f

53

p

58

cresc. *f*

63

p

68

cresc.

73

f *f p* *f p*

76

f p *f p* *f*

79

f p *f p* *f p* *f p*

82

f *p* *f*

86

p *f* *p*

91

cresc. *p*

96

cresc. *sfp* *p*

100

p

103

f

106

p 3

109 *p* *f*

113 *sfp* *p*

117

121 *f*

124 *p*

128

134 *ff* *p*

139 *cresc.* *f* *p*

144 *f* *p*

150 *f* *p*

157 *f*

162

168

174

Andante

180

186

192

Scena II

Recitativo

194=1

12

Scena III

Recitativo

4

attacca subito

No. 2 Recitativo accompagnato e Duetto

Allegro assai

Donna Anna

6

mai soffre, oh Dei, spetta - co - lo fu - ne - sto a - gli oc - chi mie - i !

11

Il pa - dre... pa - dre mi - o... mio ca - ro pa - dre... Si -

Don Ottavio

15

gno - re... Ah l'as - sas - si - no mel tru - ci - do. Quel sangue...

Donna Anna

20

quel - la pia - ga... quel vol - to... tin - to e co -

25

per - to dei co - lor di mor - te...

30

ei non re - spi - ra più... fred - de ha le membra... Pa - dre

35

mi - o... ca-ro pa-dre... pa - dre a - ma-to... io man-co...

f *p*

40

Don Ottavio

io mo - ro... Ah soc-cor-re - te, a-mi - ci, il mio te-

f

Viol. I

45

Maestoso

so-ro! Cer - ca - te - mi... re - ca - te - mi... qualche o-dor... qualche spir-to... ah non tar-

48

Andante

da-te... Donn'Anna... spo - sa... a - mi - ca... il duolo estremo

p *f* *sfp*

52

Donna Anna Don Ottavio

la me-schinel - la uc - ci - de... Ahi... Già rin-vie-ne... da-te-le nuo-vi a - iu - ti...

p

55

Donna Anna

Don Ottavio

Pa-dre mi - o... Ce - la - te, al - lon - ta - na - te a-gli oc-chi suo-i quell' og-get - to d'or-

58

ro - re. A - ni - ma mi - a... con - so - la - ti...

61

fa' co - re...

attacca

Duetto
Allegro 63

sfp *mf*

68

p

72

76

80

84

90

96

102

108

114

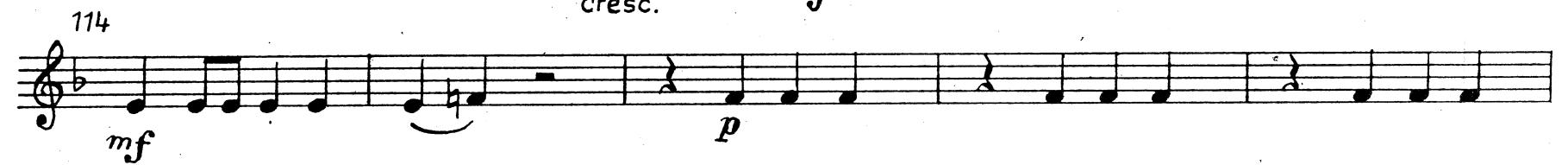

119

124

Recitativo

Maestoso

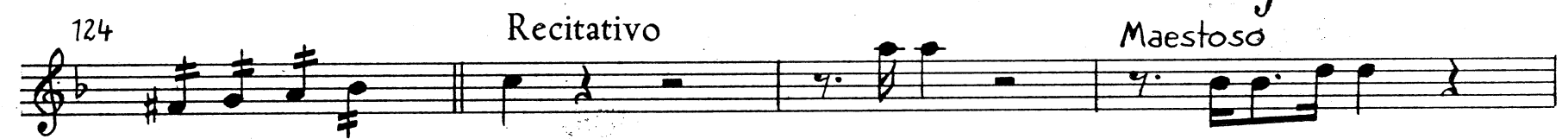

128

Adagio in tempo

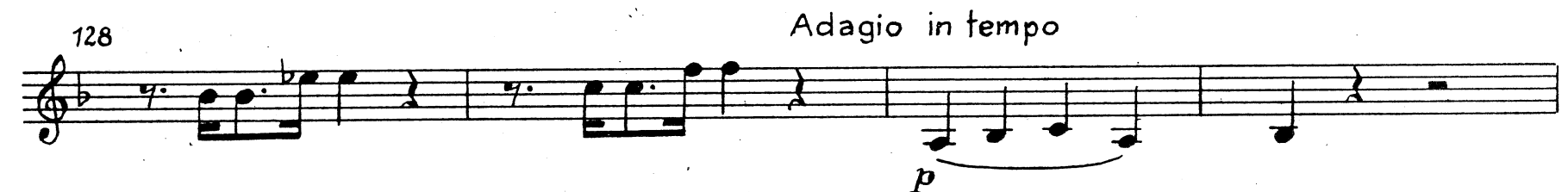

132 *Primo tempo*

p *cresc.*

137

sfp *p* *cresc.* *sfp*

142

p

148

sfp *sfp* *p*

154

f *p* *f*

159

f *p*

165

p

170

cresc. *sfp* *p*

174

cresc. *sfp* *p*

180

184

sfp *sfp* *p*

189

cresc. *f* *p*

193

cresc. *f*

196

p *f*

201

p

206

f *p*

211

214

cresc. *f*

218

Scena IV
Recitativo: tacet

Allegro

5 *f* *p* *f* *p* *f*

7 *p*

9 *f* *p* *tr*

12 *f* *p*

16 *f* *p*

18 *f* *p*

20 *f* *cresc.* *f* *sfp*

24 *sfp*

28 *cresc.* *fp* *fp*

32 *fp* *fp* *fp* *f* *f* *f*

37 *p*

42 *fp fp fp fp fp fp p*

47 *f p f*

53 *p*

57 *f p*

61 *f p*

64 *f p*

66 *cresc. f sfp*

70 *sfp*

74 *cresc. fp fp fp fp*

79 *fp fp p*

83

89

94

100

105

Recitativo: tacet.

No. 4 Aria

Allegro

5

9

13

17

22

p *f*

26

p *sfp* *p* *sfp*

33

1 *p*

38

38

42

42 *cre*

46

-scendo *f* *p*

50

50

54

54

58

58

64

sfp 1

71 *f p f p*

75 *cresc. f p*

78 *f p f p f p*

80 *f p f p cresc.*

83 *f p* *Andante / con moto*

88

93 *f p*

98

102 *cresc.*

105 *p f p*

109 *f p cresc.*

112

f

116

4

p

126

f *p* *p*

131

p

136

p

139

cresc. *f* tr tr tr

142

p

147

p

152

p

157

mf *p*

163

168

Scena VI
Recitativo: *tacet*

No. 5 Coro

Allegro

Scena VII

42

48

53

58

63

68

73

78

83

Scena VIII
Recitativo: *tacet*

No. 6 Aria

Allegro di molto

5 *f* *p*

9

13 *simile*

17 *cresc.* *f* *p*

22

27 *simile*

31 *cresc.* *f* *p*

36 *fp* *fp* *cresc.* *f* *p*

40

44
cresc. *f* *p*

48
simile

52
f *p*

58
cresc. *f* *p*

62
cresc.

66
f *p*

70
simile

75
f *p* *ten.* *cresc.* *f*

81
p *cresc.* *f* *p* *f*

87
p *f* *simile*

92

Scena IX
Recitativo: tacet

No. 7 Duettino

Andante

p

7

14

mf *p*

21

mf *p*

27

sfp 3

33

40

p *mf* *p*

45 *mf*

Allegro

p

52

57

63

pizz.

arco *tr*

68 *pizz.* *arco* *tr*

72 *tr* *tr*

77 *f* *tr* *pizz.* *p* *arco* *f* *tr*

Scena X
Recitativo: *tacet*

No. 8 Aria

Allegro

7 *f* *p* *tr*

13 *p*

19

25 *tr*

30

35

40 *f*

Scena XI-XII
Recitativo: *tacet*

No. 9 Quartetto
Andante

1
p *cresc.*

7
mfp *p*

13
cresc. *mfp* *p*

19
cresc. *f*

23
p *cresc.* *mfp* *p*

28

33

36
cresc. *f* *p* *cresc.* *f*

39
p

43
f *p*

47

52

57

62

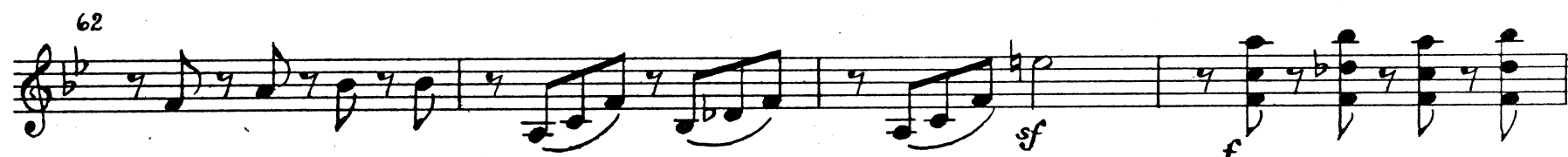

66

70

73

76

79

84

Recitativo: tacet

Scena XIII

No. 10 Recitativo accompagnato ed Aria

Allegro assai

Donna Anna
Don Ot-ta-vio, son

5 *Don Ottavio*
mor-ta! Co-sa è sta-to?

Donna Anna
Per pie-tà, soccor-

8 *Don Ottavio*
re-te-mi! Mio be-ne-fa-te co-rag-gio!

Donna Anna
Oh De-i!

11
Oh De-i! Que-gli è il car-

15 *Don Ottavio* *Donna Anna*
ne-fi-ce del pa-dre mi-o. Che di-te... Non du-bi-ta-te più: gli ul-ti-mi accen-ti che

18

l'em-pio pro - fe - ri tut - ta la yo - ce ri - chia - mar nel cor mio di quell' in -

20

Don Ottavio

de - gno che nel mio app-ar-ta - men-to... Oh ciel! pos - si - bi - le che sot-to il sa - cro

22

man-to d'a - mi - ci - zia... Ma co - me fu, nar - ra - te - mi lo stra - no av - ve - ni -

24

*Andante**Donna Anna*

men-to. E - ra già al-quan-to a - van - za - ta la not - te, quan-do nel-le mie

27

stan-ze, o - ve so - let-ta mi tro - vai per sven - tu - ra, en - trar io vi - di in un mantel-lo av -

29

vol - to un uom che al pri - mo i - stan - te a - vea pre - so per voi: ma ri - co - nob - bi poi che un in -

32

Andante
Don Ottavio

Donna Anna

gan - noe-ra il mi - o: ⁸ Stel - le! se - gui - te... Ta - ci - to a me s'ap - pres - sa, e mi vuo - le ab - brac -

35

stringendo il tempo

ciar: scio - gler - mi cer - co, ei più mi strin - ge; gri - do:

38 Primo tempo

Andante

non vie - neal - cun. Con u - na ma - no

41

cer - ca d'im - pe - di - re la vo - ce, e coll' al - tra m'af - fer - ra stret - ta co -

43

Don Ottavio

Donna Anna

sì, che già mi cre - do vin - ta, ⁸ Per - fi - do! e al - fin? Al - fi - neil

46

duol, l'or - ro - re dell' in - fa - me at - ten - ta - to ac - creb - be sì la te - na

fp

48

mi - a, che, a for - za di syn - co - lar - mi, tor - cer - mi e pie - gar - mi,

f

51

Don Ottavio

Donna Anna

da lui mi sciol - si. Ohi - me, re - spi - ro. Al - lo - ra rin - for - zo i stri - di

p

54 *Primo tempo*

mie - i, chia - mo soc - cor - so,

57

fug - ge il fel - lon, ar - di - ta - men - te il se - guo fin nel - la

60

stra - da per fer - mar - lo, e so - no as - sa - li - tri - ce d'as - sa -

62

li - ta. Il pa - dre v'ac - cor - re, vuol co - no - scer - lo, e l'i -

65

ni - quo, che del po - ve - ro vec - chio e - ra più for - te;

67

compie il misfat - to su - o, compie il misfat - to su - o col dar - gli morte.

attacca subito

Aria

70 Andante

72 *p*

74

76

80

82

84

88

90

92

95

f

100

p

102

104

106

110

112

114

f p f

117

p f p f p f p

119

121

123

126

128

131

133

136

Scena XIV
Recitativo: tacet

No. 10a Aria (nur in der „Wiener Fassung“)

Andantino sostenuto

8

14

19 *p cresc.*

22

26

28 *sf p*

35 *p cresc.*

43

49 *cresc. mf f*

55 *p cresc.*

61

70 *p cresc.*

tr

Scena XV
Recitativo: tacet

No. 11 Aria

Presto

1-6
f

8
1-7
2
3
4
5
6
7
p

16

24
1-9
2
3
4
5
6
7
8

32
9
fp fp f p f p

40
f p f p p

48

56

64
1-5

72
2
3
4
5
1-7
2
f

79
3
4
5
6
7
p

86
fp fp fp fp fp fp fp f 3

97 *p* 1-6 2 3 4 5 6

104 *fp* *fp* *fp* *fp* *fp* *fp* *fp* *fp*

112 *fp* *fp* *fp* *fp* *f* 3 *p* 1-6 2

122 3 4 5 6 *f* *p*

129 *f* *p* *f* *p* *f* *p*

136 *cresc.*

142 *f* 1-6 2 3 4 5

148 6

154

Scena XVI
Recitativo: tacet

No. 12 Aria

Andante grazioso

p

6 3

tr tr

tr tr

sfz *sfz* *sfz*

2

3

48

53

55

57

60 *Allegretto* *cresc.*

65

70

75 *Vi-*

81

-de

86

91

96 *pp*

Recitativo: *tacet*

No. 13 Finale

Allegro assai

45

50 Scena XVII

f

p

tr

54

f

p

tr

58

f

p

f

p

62

66

cresc.

f

70

tr

74

tr

3

79

3

85

89

a poco piano

p

Scena XVIII *a poco*
Andante

93

97

101

106

110

114

119

124

129

131

133

136

simile

f

p

tr

cresc.

p

f

Allegretto p

7

(Orch. I sopra il teatro)

147

p

151

crēsc.

155

f

159

163

167

Scena XIX

171

1

p *simile*

175

179

183

187

190

193

196

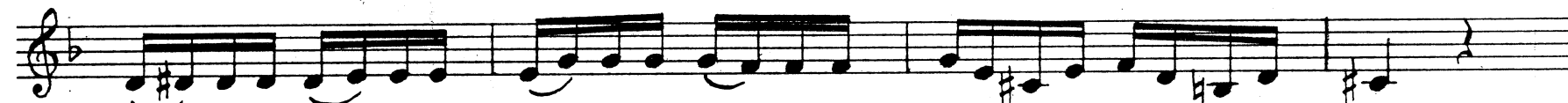

200

203

206

210

213

216

MENUETTO 33

(Orch. I sopra il teatro)

251

Adagio

p

19

Scena XX

Allegro

273 *f* *p*

278 *f*

283 *p* *f* *p*

288 *f* *p* *cresc.*

293 *f* *p*

298

303

308

313

318

324 *cresc.*

330

f *p*

335

340

f *p*

345

f *p* *cresc.* *f* *p*

350

f *p* *cresc.*

355

360 *Maestoso*

f *tr* *p*

365

f *tr* *p*

370

f *p* *tr* *tr* *tr*

374

379

f *p* *mf*

386

f

391

f

397

f

401

f

406 MENUETTO 62 468 Allegro assai

(Orch. I-III sopra il teatro)

sfp *f* *p*

471

f *p* *f* *p* *f* *p*

474

cresc. *p* *cresc.*

479

f *p* *cresc.*

483

f *p*

488

cresc. *f*

493

499 *Andante maestoso*

502

506

508

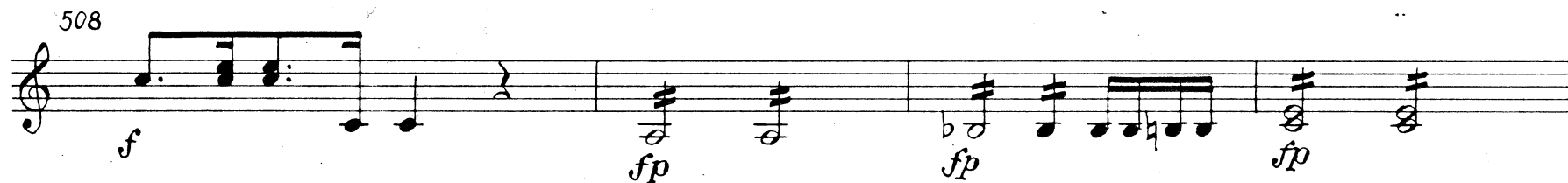

512

514

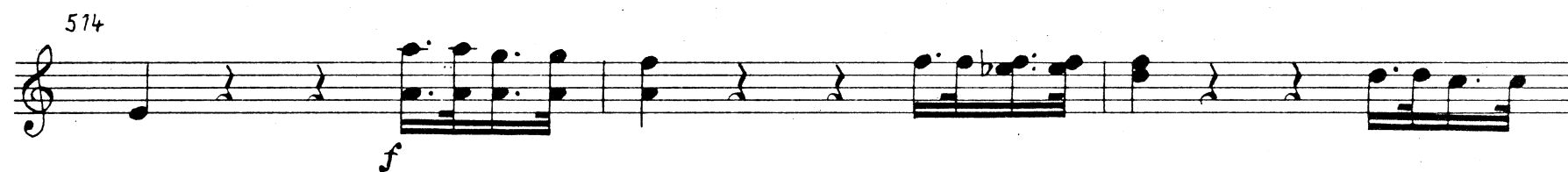

517

520

526

529 *Allegro*

533

538

541

544

547

551

555

558

561

565

568

572

3 3 3 3 1

576

3 3 3 3 simile

579

582

b

585

3 p

588

3 p

591

3 cresc. f

594

3

596

1

600

3 3 3 1

604

607 simile

610

613

616 p

619 p

622 Più stretto f ff 3 3 3

625

628

631

634

637

640

645

649

Fine dell' Atto primo

ATTO SECONDO

Scena I

No. 14 Duetto

Allegro assai

1

7

13

20

cresc.

26

p *cresc.* *f*

31

p *f* *p* *f* *p* *cresc.*

37

f *p* *cresc.* *f*

43 *tr*

p *cresc.* *f* *p*

49

cresc. *f* *p* *cresc.*

55

p *cresc.*

60

p *sf* *sf* *sf* *f*

65

Recitativo: tacet

Scena II

No. 15 Terzetto

Andantino

29

33

37

40

43

46

51

56

60

67

71

74

cresc.

p

f *p* *fp* *fp* *fp* *fp* *cresc.* *p cresc.*

p cresc. *p* *un poco cresc.* *p*

f *p* *sf* *p*

p *cresc.*

3

2

80

p *cresc* *p* *pp*

Recitativo: tacet

Scena III

Recitativo: tacet

No. 16 Canzonetta
Allegretto

pizz.

6

11

16

21

26

31

36

41

Recitativo: tacet

Scena IV

Recitativo: tacet

No. 17 Aria

Andante con moto

31  *cresc.*

33  *p*

36  *tr*

39  *cre - - - scen - - - do* *f* *decresc.*

43  *p*

47 

51 

53  *f* *f*

55  *p* *cresc.* *f* *p*

58  *cresc.* *f*

60  *sfp*

65 *sfp*

69

73

77

81

Scena V
 Recitativo: tacet

Scena VI
 Recitativo: tacet

No. 18 Aria
 Grazioso

mezza voce

8 *p*

15 *tr* 2 2 1

25 *tr* *tr* *tr*

32 *tr*

39

48

56

62

66

70

74

80

86

93

99

tr

2

2

1

mf

p *mf* *p*

tr *mf* *p* *mf* *p*

tr *tr* *2*

cresc. *f*

tr *tr* *2*

p

tr

pp

Scena VII
Recitativo: tacet

No. 19 Sestetto

Andante

6 *p* *sfp* *p*

10 *mf* *p*

14 *mfp* *cresc.* *f* *p*

17 *tr* *tr* *tr* *tr* *tr* *tr*

20

24

28

32

34

36

38

40

42

44

46

48

50

52

54

56

58

60

62

65

Scena VIII

68

72

75

78

81

84

87

90

p *f* *p*

93

f *p* *f*

96

f

98

p

102

f *p*

106

cresc. *f* *p* *cresc.*

110

f *p* 1

114

119

122

125

129

Molto Allegro

133

137

141

145

149

153

sf

157

162

sf *sf* *fp* *fp* *p*

167

p 1

172

175

178

f *p*

183

f

187

190

p

193

cresc. *f*

197 *sf*

201

206 *sf* *sf*

210 *fp* *fp* *p* *p*

215 *1*

219

222 *f* *p*

227 *1*

231

235

239 *simile*

22 *f* *p*

27

33

37

40 *simile*

43 *f*

47 *p*

51 *simile*

54 *f p simile f p*

58

62

66

70

75

80

84

86

88

90

92

96

101

mf *p* *mf* *p* *mf* *p* *mf* *p* *mf* *p*

mf *p* *mf* *p* *sf* *p* *sf* *p* *sf* *p* *pp* *mf* *p* *mf* *p* *mf* *p* *mf* *p* *mf* *p*

1-10

2 3

4 5

6 7

8 9

10

Recitativo (in der „Wiener Fassung“ anstelle der Aria No. 20): *tacet*

Scena X

Recitativo: *tacet*

No. 21 Aria (entfällt in der „Wiener Fassung“)

Andante grazioso
con sord.

5 *p*

9 *f* *p*

13

17

21

25

28 *senza sord.*

31 *f* *p*

34 *cresc.* *f* *p*

37 *f* *p* *f* *p*

39 *cresc.* *p* *cresc.*

42 *f* *p*

45 2 *con sord.*

50

54

58

62

66

70 *senza sord.* *f* *p* *f*

73 *p* *cresc.*

76 *f*

79

83

87

93

96

99

Scena X a (nur in der „Wiener Fassung“)
Recitativo: *tacet*

No. 21a Duetto (nur in der „Wiener Fassung“)
Allegro moderato

5

7

11

14

16

20

23

25

27

30

32

34

36

39

cresc.

f

p

cresc.

p

cresc.

f

p

cresc.

p

f

p

sf

p

sf

p

sf

p

1

3

4

4

4

4

3

1

simile

42 *f* *p* *f* *p*

44 *f* *p* *f* *p*

46 *p* *simile*

48 *p* *simile*

50

52

54 *cresc.*

57 *tr* *p* *f* *sf* *p*

60 *sf* *p*

64 *sf* *p*

67 *cresc.* *f* *p*

69 *f* *p* *f* *p*

71 *f* *p*

73

75 *simile*

77 *simile*

79

81

83

85

87

89

91

93 *f* *cresc.*

Scena X b (nur in der „Wiener Fassung“) Scena X c
Recitativo: *tacet* Recitativo: *tacet*

Scena X d (nur in der „Wiener Fassung“)

No. 21b Recitativo accompagnato ed Aria (Es-dur-Fassung)

Allegro assai

4

Donna Elvira

7

10

13

puo-te tar-dar l'i-ra del cie-lo!... la giu-sti-zia tar-dar!

f *b* *tr* *p*

16

Sen-tir già par-mi la fa-ta-le sa-

f

18

et-ta che gli piom-ba sul ca-po!

20

a-per-to veg-gio il ba-ra-tro mor-tal...

27

30

33

Aria
Allegretto 37

43

48

54

58

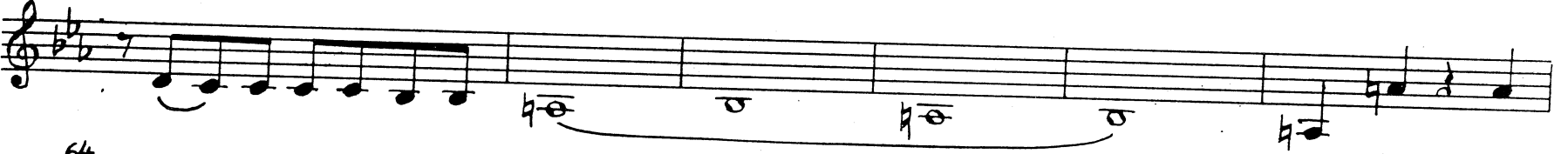

64

69

73

79

84

88

93

99

104

109

115

122

127

131

136

141

147

152

157

161

Scena XI

Recitativo	50	Adagio	4	Recitativo	4	Adagio	4	Recitativo	24
------------	----	--------	---	------------	---	--------	---	------------	----

segue Duetto No. 22

Scena Xd (nur in der „Wiener Fassung“)

No. 21 b Recitativo accompagnato ed Aria (D-dur-Fassung)

Allegro assai

4

Donna Elvira

In qua - li ec - ces - si, o

7

Nu - mi, in quai mi - sfat - ti or - ri - bi - li tre - men - di è av - vol - to il sciagu - ra - to!

10

Ah no, non

13

puo-te tar-dar l'i-ra del cie-lo!... la giu-sti-zia tar-dar!

f *p*

16

Sen-tir già par-mi la fa-ta-le sa-

f

18

et - ta che gli piom - ba sul ca - po!

20

a - per-to veg-gio il ba-ra-tro mor-tal...

23

27

30

33

Aria Allegretto ³⁷

43

48

54

58

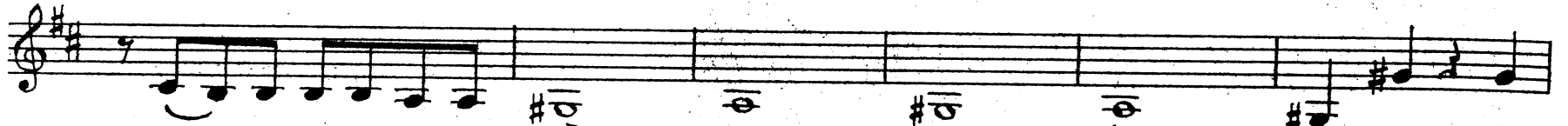

64

69

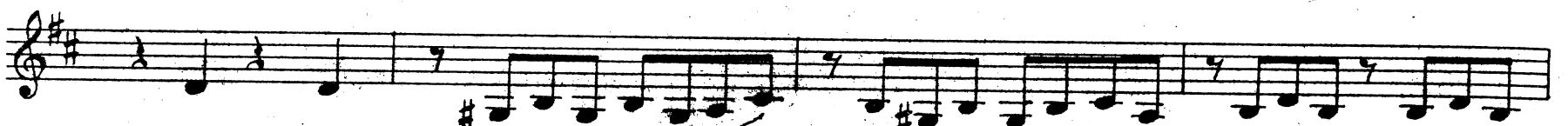

73

79

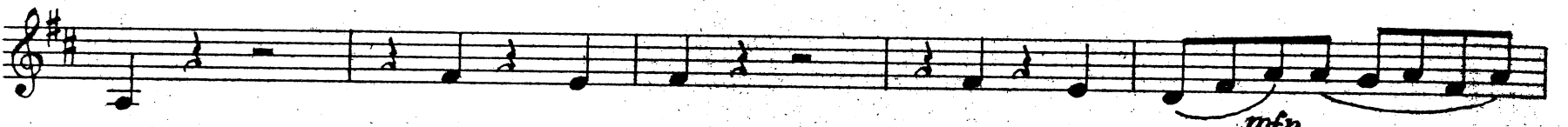

84

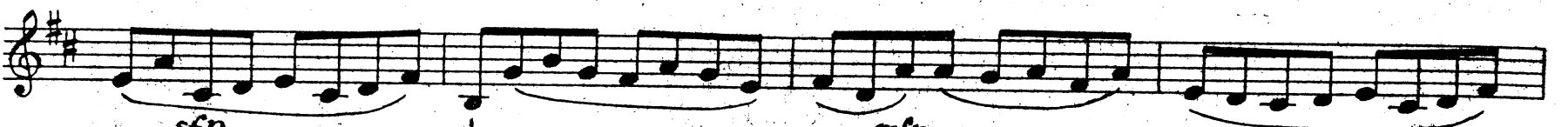

88

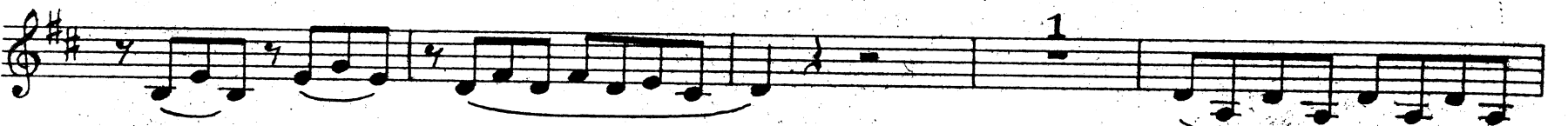

93

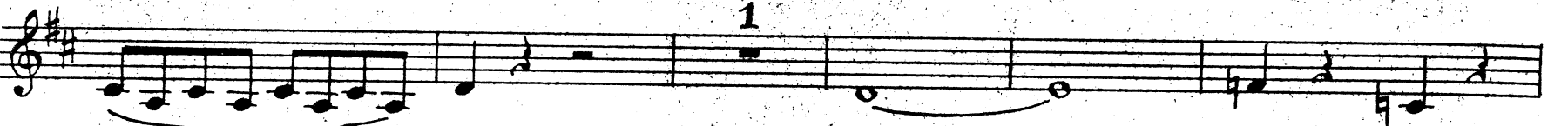

99

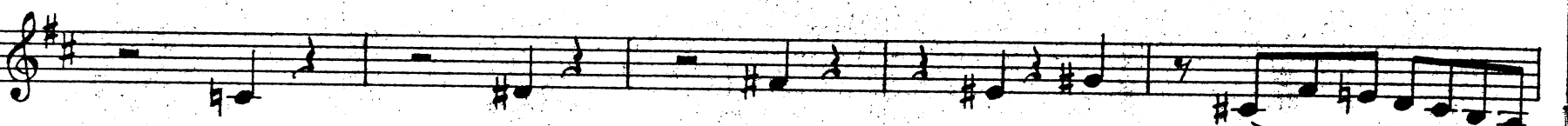

104

109

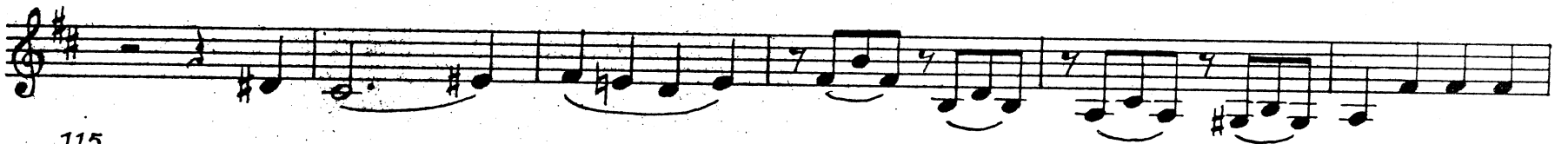

115

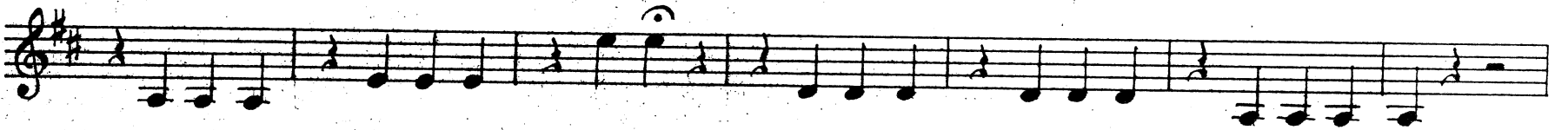

122

127

131

136

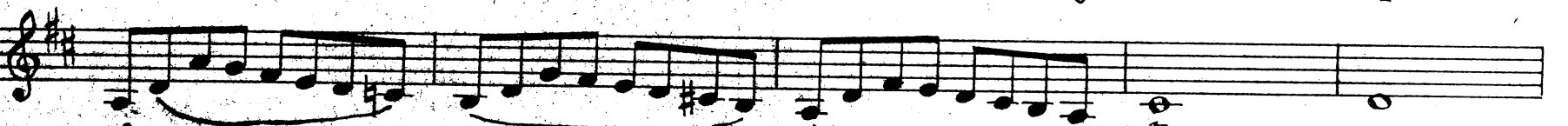

141

147

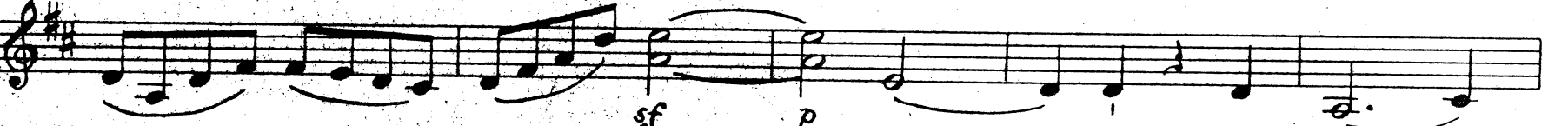

152

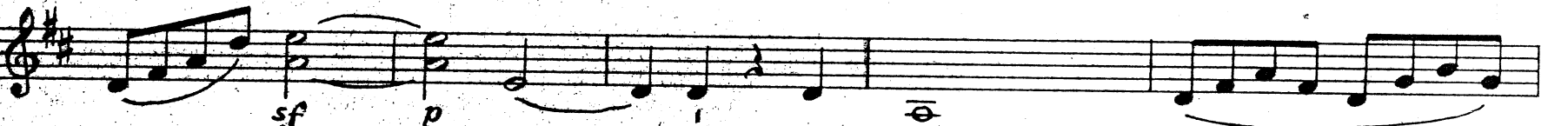

157

161

Scena XI

Recitativo

50

Adagio

Recitativo

Adagio

Recitativo

24

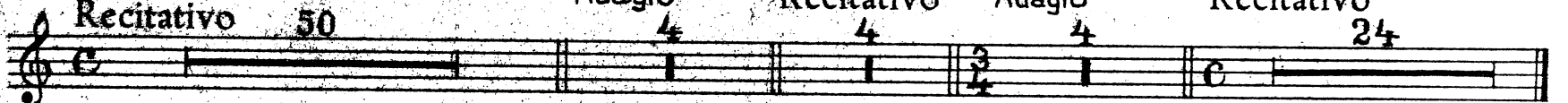

No. 22 Duetto
Allegro

5 *f* *p* *f*

10 *p*

12

14

16 *f* *p*

18 *f* *p* *tr* *tr*

21 *f* *p* *tr* *tr*

25 *f* *p* *cresc.*

28 *f* *p*

31

35 1 1

40

1

44

50

simile

53

cresc. *f* *p*

57

cresc. *f*

60

p *mf* *p* 1

67

f *p*

71

1

75

77

f

80

cresc. 1

85

1-6 2 3 4 5

fp

90

6

94

96

99

simile

101

103

105

107

pp

Violino II

95

Scena XII

Recitativo: *tacet*

No. 23 Recitativo accompagnato e Rondo

Risoluto

Don Ottavio

Donna Anna

Larghetto

8(Cru-)de-le! Cru-de-le! Ah no, mio be-ne!

Trop-po mi spia-ce al-lon-ta-nar-ti un

ben che lun-ga-men-te la nostr' al-ma de-si-a...

Mai mon-do... oh

Di-o - non se - dur la mia co-stan-za del sen-

f *p* *f* *p* *simile*

13

si - bil mio co - re! Ab - ba - stan - za per te mi par - la a - mo - re.

sf *p* *attacca*

Rondo

16 Larghetto

sotto voce

20

p

24

mf *mfp*

28

p *simile*

30

33

39

43

48

52

56

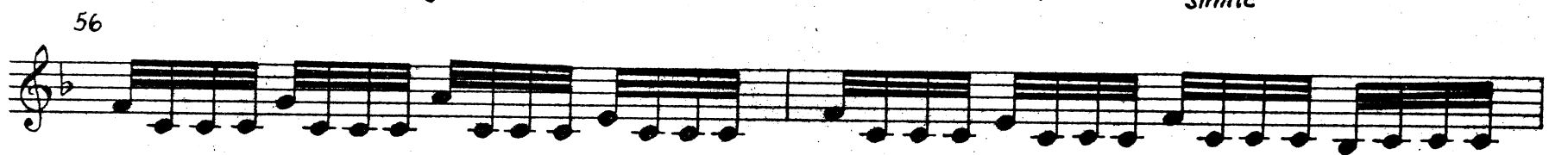

58

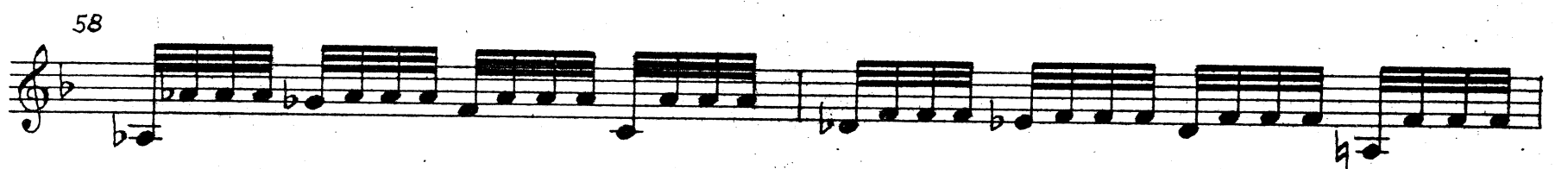

60

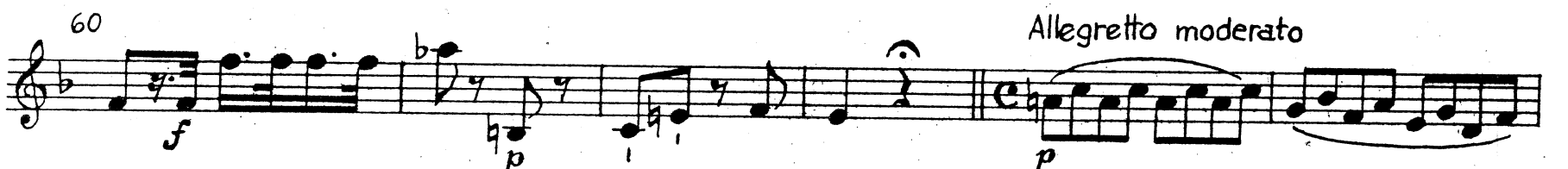

66

71

76

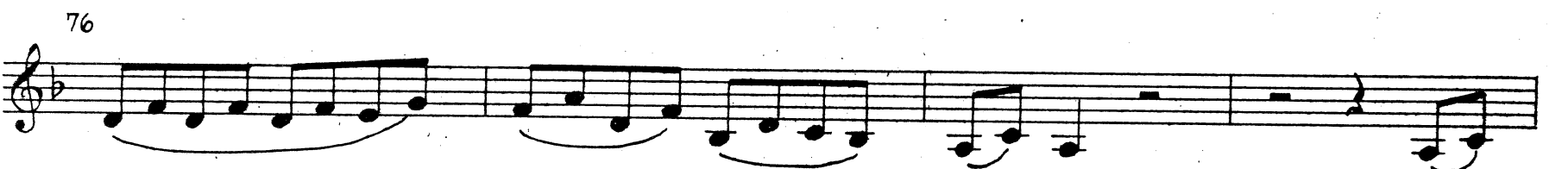

80

85

91

95

99

103

107

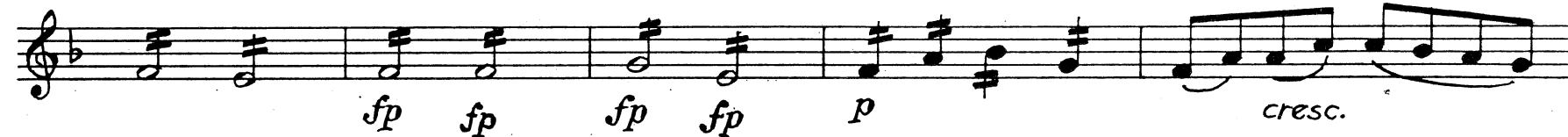

112

114

Recitativo: tacet

Scena XIII

No. 24 Finale

Allegro vivace

41

45

(sopra il teatro)

24

cresc. f

73

34

Ob.I p

110

(nell'orchestra)

p simile

115

(sopra il teatro)

35

154

Ob.I

(nell'orchestra)

p

160

(sopra il teatro)

26 11

Scena XIV

200 Allegro assai
(nell'orchestra)

200

f p f p f p

206

f p

212

cresc. p

218

cresc. f 1

224 *sf* *sf* *p* *f* **1**

231 *p* *f* *p* *f* *p*

237 *cresc.* *f*

242 *p*

248

253 *simile*

258 *cresc.* *p* *cresc.*

264 *p* *cresc.* *fp*

270 *cresc.* *fp* *fp*

276 *f* *p* **1**

282 **1**

288 *mf* *p*

294

1

p

300

cresc.

p

306

cresc.

f

p

312

f

p

f

p

p

318

f

p

f

p

f

p

323

f

p

f

p

p

cresc.

328

f

p

p

334

mf

p

p

340

f

p

f

p

cresc.

345

f

p

f

p

p

349

f

p

f

p

sf

354

p *cresc.* *f* *p*

360

f *p*

363

f *p* *f* *p* *sf* *p*

368

cresc. *f*

374

p

379 Molto Allegro

p

383

387

391

395

cresc.

400

f *p* *cresc.* *f*

405

409

413

417

422

427

Scena XV
433 Andante

433

439

445

447

449

451

456 *fp* 2 *fp*

463

469

475 *Vi-*

480 *-de* 3 3

484 3 3 3 3 *f p*

488 *cresc.* *f p*

493 *cresc.* *f p f p*

498 *cresc.* *p* *Vi-*

503

-de

506

f *p*

509

f *p* *f*

513

p *f* *tr*

516

f *p* *ff*

520

5

Più stretto

p *cresc.*

525

f *p* *f* *p*

530

f *p* *f* *p*

535

f *p* *f* *p*

540

p *f* *fp* *fp* *f* *fp* *fp*

545

f *fp* *fp* *f* *f*

549

p

552

Allegro

f *p*

556

f *p* *f* *p* *f*

561

p *cresc.* *sf*

564

sf *sf* *f*

567

sf *sf* *sf*

569

f

572

f

575

f

578

sf *sf* *sf*

580

f *sf* *sf*

583

sf sf f

586

590

594

f f p f

597

p cresc.

600

f *f*

Scena ultima Allegro assai

605

610

615

mfp mfp

621

mfp mfp

627

739

742

744

746

749

752

weiter Takt 756 (Presto)

Gekürzte Fassung der Takte 689-749

-de

689^a = [1]

[6]

Andante

[10]

[11] = 750

753

Presto

Measures 786-789: Melodic line with piano (*p*) and forte (*f*) dynamics.

Measures 790-793: Melodic line with piano (*p*) and forte (*f*) dynamics.

Measures 794-796: Melodic line with a flat (b) accidentals.

Measure 797: Melodic line with a flat (b) accidental and a fingering number 5 above the note.

Fine dell' Opera

Printed in Germany 1968