

Bassoon 1

# Three Pieces

## I.

Roussel/Johnson

**Allegro con brio**

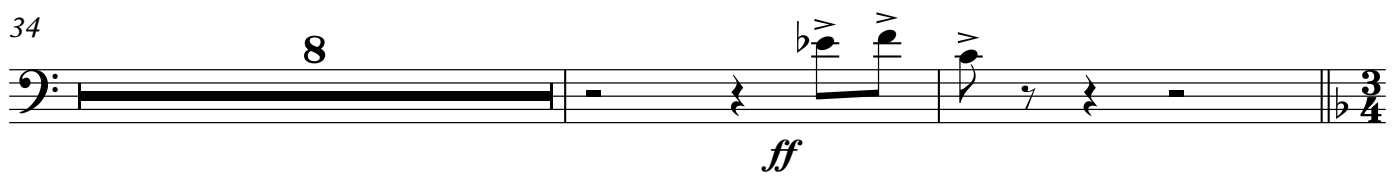
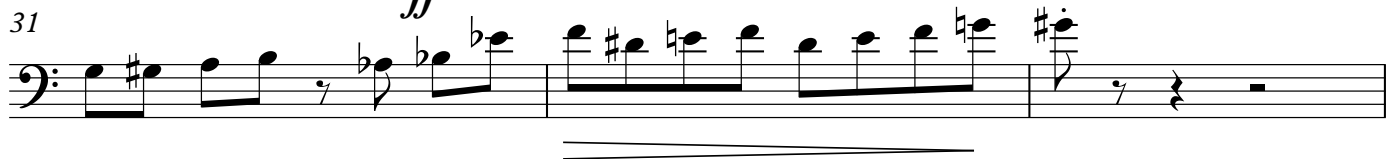
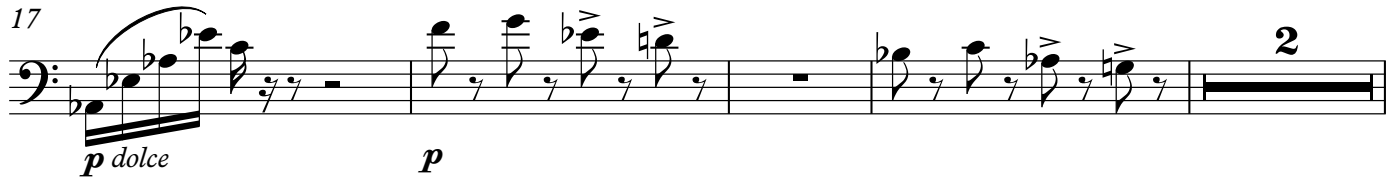
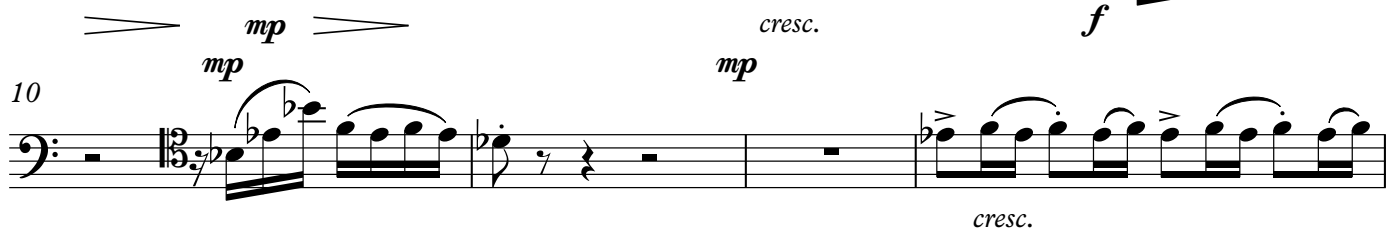

II.

44 **Allegro grazioso** **7** **Cédez** **Tempo** **3** **poco rit.** **2**

57 **Tempo** **4** **Plus vite**

65 **Poco piu allegro** **ff**

73 **mf** **2** **cresc.**

79 **mp**

82 **poco rit.** **a Tempo**

89 **p**

95 **mp** **cresc. poco a poco** **2**

100 **poco rit.** **A tempo** **2**

107 **rit. poco a poco** **dim.**

114 rit. **Tempo primo** **Cédez** **a Tempo**

7 3

126 poco rit. **a tempo**

2 7

*f*

III.

138 **Allegro con spirito**

*f*

144

2

150 **Sans presser**

2 5

*mf*

159 **Pressez un peu** **A tempo**

4 5

*p*

168

13 2

*ff*

188

3

*mp* *mf* *cresc.*

Bassoon 1

Bassoon 2

# Three Pieces

## I.

Roussel/Johnson

### Allegro con brio

5 *f*

10 *mp* *cresc.* *f*

13 *cresc.* *ff*

16 *p*

21 *mf* *cresc.* *f*

26 **Cédez un peu a tempo**

31

34 *ff*

II.

44 **Allegro grazioso** **7** **Cédez** **Tempo** **3** **poco rit.** **2**

57 **Tempo** **4** **Plus vite**

*ff*

65 **Poco piu allegro**

*mf* *cresc.*

70 **9**

82 **poco rit.** **2** **a Tempo** **16** **poco rit.**

*f* *cresc.*

102 **A tempo** **2**

110 **rit. poco a poco** **rit.**

*dim.*

115 **Tempo primo** **7** **Cédez** **a Tempo** **3** **poco rit.** **2**

128 **a tempo**

7

*f*

III.

138 **Allegro con spirito**

*f*

146

**Sans presser**

2 2 5

*mf*

159 **Pressez un peu A tempo**

4 5 10

*mp* *f*

181

3

*ff* *mp*

191

2 3

*mf* *cresc.* *ff*

**Fine**

201

2

1. **rall. poco a poco** 2.

*mp*

210

**Andante**

*p* *cresc.* *mf* *cresc.* *f* *dim.*

216

*p* *mf* *p*

222

230

233

236

238

242

**poco rall.**

**D.C. al Fine**
