

Kyrie

Adagio

V.S. !!

Violoncello e Basso

2

28

32

36

39

42

46

50

54

fz

58

fz

fz

62

66

Violoncello e Basso

70

74

p

78

82

f

86

89

fz *fz* *fz*

93

97

101

105

V.S.

Violoncello e Basso

4

108

112

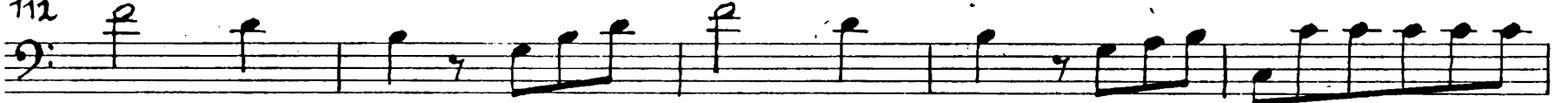

117

121

126

130

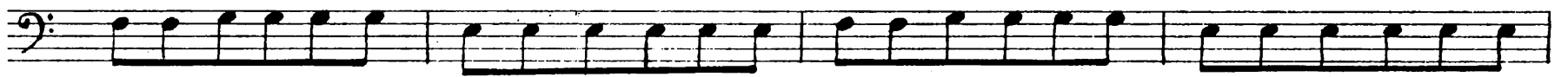

134

138

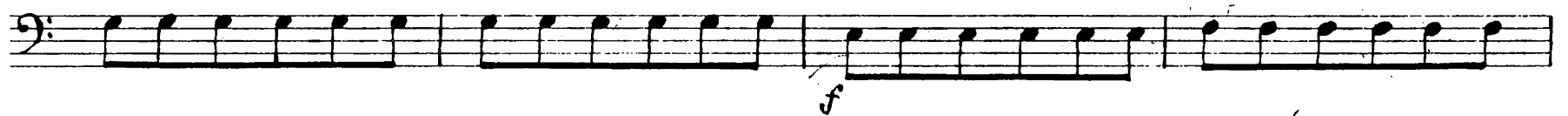

142

146

149

152

Gloria

Allegro con spirito

Violoncello e Basso

6

27

31

34

37

40

43

46

49

54

60

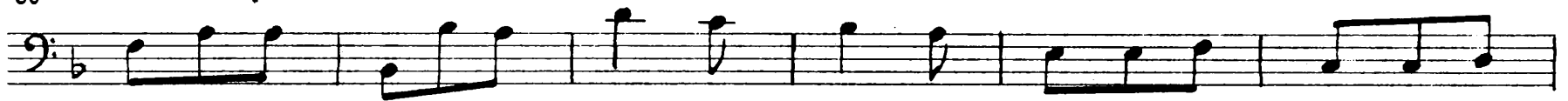

66

Violoncello e Basso

72

78

84

90

96

101

106

110

115

V.S.

Violoncello e Basso

8

122 *p*

128

135 *f*

141 *p*

147

153 *1*

159 *f*

163 *fz*

167 *fz*

171 *fz* *p*

177

Violoncello e Basso

183

189

195

201

206

211

215

219

225

231

Two empty musical staves at the bottom of the page.

Violoncello e Basso

70

233 Allegro con brio

233 *f*

236

239

242

245

248

251 **Vcl.**

Basso

254

Two empty musical staves at the bottom of the page.

Violoncello e Basso

258

261

V.S.

Violoncello e Basso

12

264

267 Vcl. e Basso

271

274

277

280

283

Credo

5

Violoncello e Basso

9

13

17

21

25

29

33

37

41

45

49

Violoncello e Basso

14

53

57

61

65

69

73

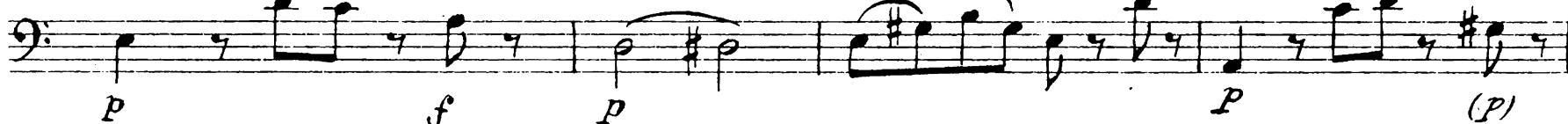

77

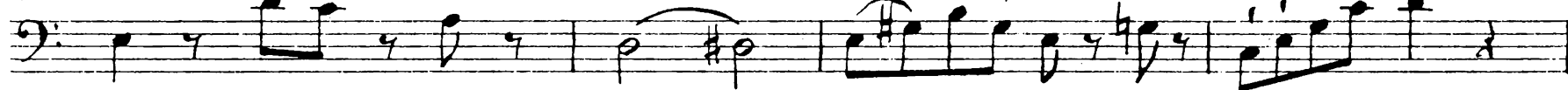

81

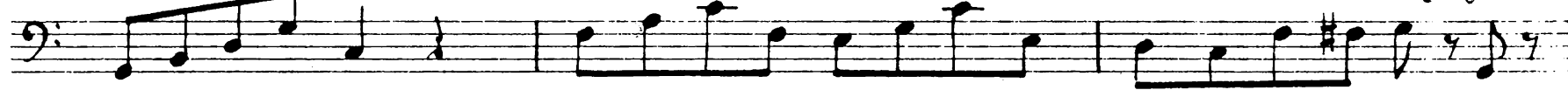

84

87

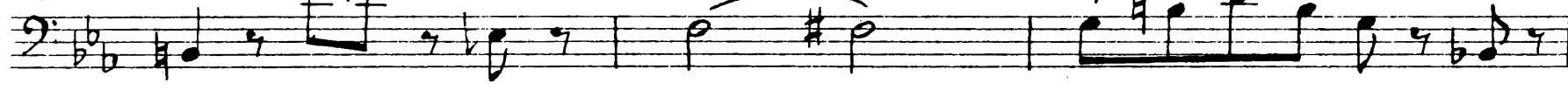

90

Violocello e Basso

93

96

Vcl.

99

Vcl. + Basso

102

105

108

111

Empty musical staff.

Empty musical staff.

Empty musical staff.

Violoncello e Basso

16

112

f

116

120

124

128

132

136

140

144

148

152

Violoncello e Basso

156 Vivace

Vcl.

Basso

159

162

168

Vcl. e Basso

172

176

179

182

V.S. !!

Violoncello e Basso

18

187

f

Sanctus

Adagio

p *f*

6

10

p *f*

16

Allegro

20

p *f*

25

29

Vcl.

Basso

33

Vcl. + Basso

Violoncello e Basso

37

47

45

49

Vcl.

Basso

Vcl. + Basso

V. S.

Benedictus

Allegretto

5

5

9

12

16

20

24

29

35

40

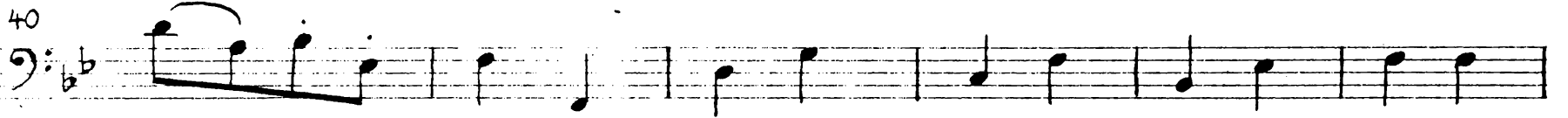

46

51

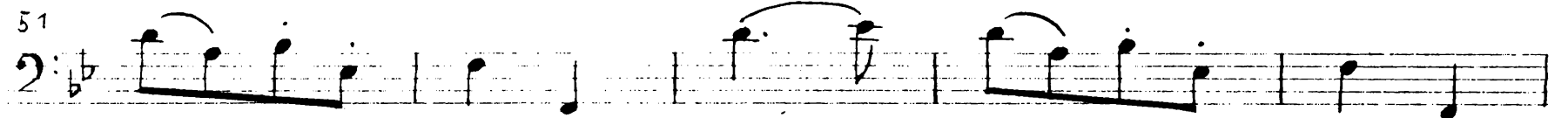

56

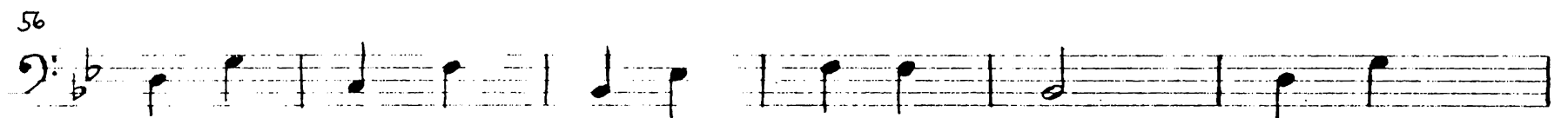

62

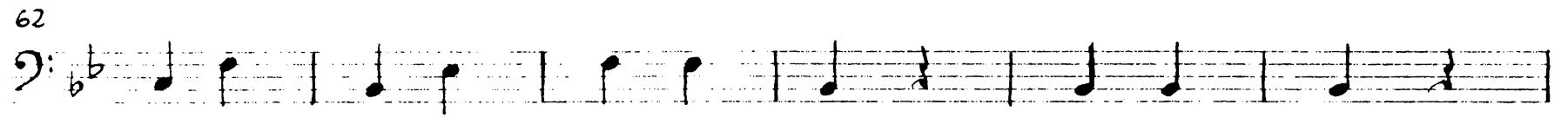

68

71

74

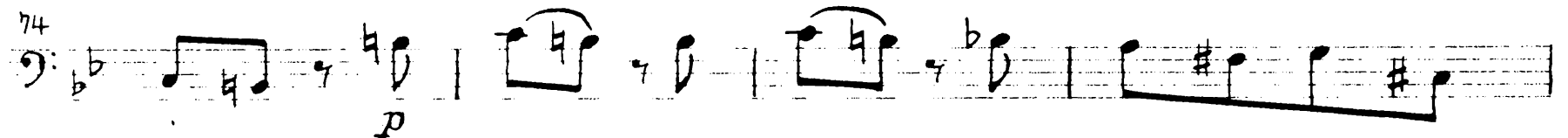

78

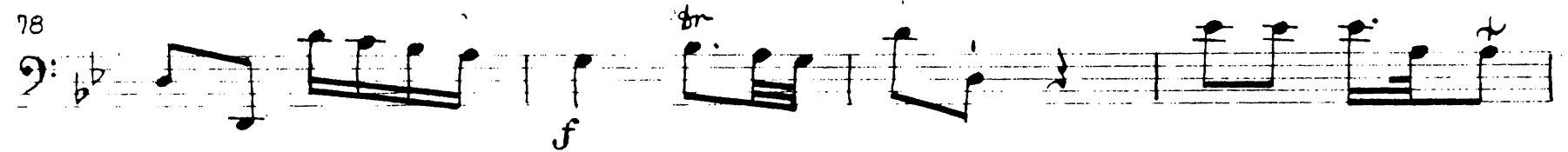

82

86

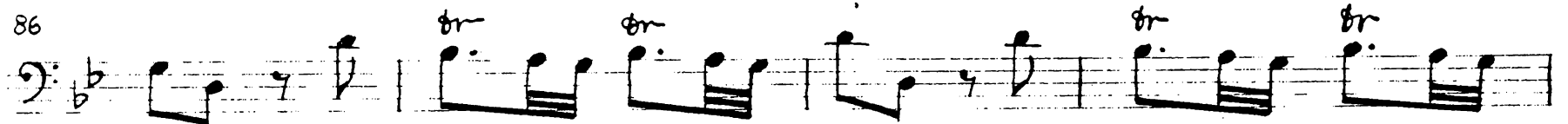

90

p V.S.!!

Violoncello e Basso

22

94

100

105

110

116

121

127

Allegro

133

137

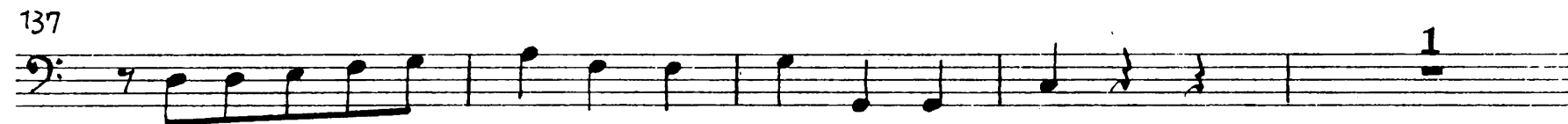

142

Vcl.

A grand staff system with two staves. The top staff is for Violoncello (Vcl.) and the bottom staff is for Bass (Basso). Both staves have a key signature of one sharp (F#) and a common time signature. The Vcl. part features eighth notes with stems pointing up, some with slurs and accents, and a descending eighth-note run. The Bass part features eighth notes with stems pointing up, some with slurs and accents, and a descending eighth-note run. The system ends with a double bar line and repeat dots.

Basso

Agnus Dei

Adagio

Vcl.

Basso

4 Vcl. + B.

7

10

13

16

19

22

Violoncello e Basso

24

24 **Vivace**
Vcl.
Basso

27

29

Vcl. + B.

34

36

39

Vcl.
Basso

42

Violoncello e Basso

45

48 Vcl. + B.

51

53

55

59

61

64

68

72