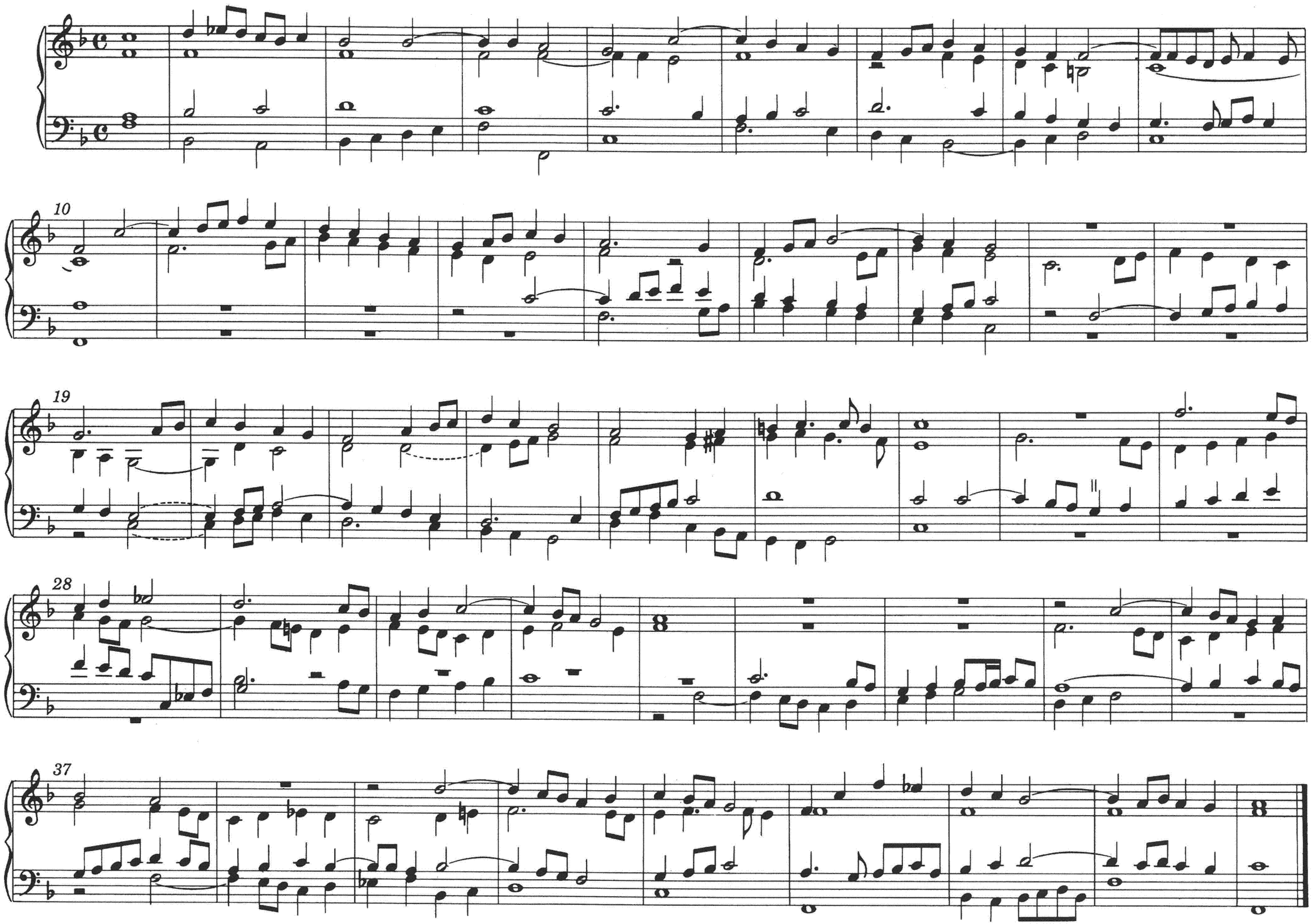12. Praeambulum in F