

OBOE 2/FLUTE 2

# OVERTURE No.6

WILLIAM BOYCE (1711 - 1779)

Edited by RICHARD PLATT

OBOE 2

1

Allegro assai

## OBOE 2/FLUTE 2

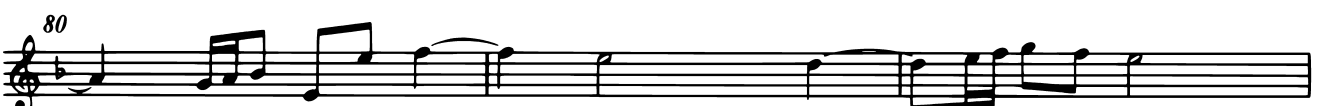

OBOE 2 / FLUTE 2

FLUTE 2

Moderato

4

Fl. 1

2

3

12

18

8

Fl. 1

32

3

Fl. 1

3

44

Fl. 1

52

2

1

61

5

72

7

f

85

4

4

98

103

tr

# OBOE 2/FLUTE 2

## OBOE 2

*Spirituoso*

3
