

Violoncelli

ЗОЛУШКА

Балет в 3^х действиях

С. ПРОКОФЬЕВ, соч. 87

ДЕЙСТВИЕ ПЕРВОЕ

№1 Вступление

Andante dolce

mf espress.

mf

mf espress.

p *mf*

2 *Poco meno mosso*

p

mf

cresc. *f*

2 [4] Tempo I

p espress. *mf*

div.

mf *mf*

p *p*

N2. Па-де-шаль

[5] Allegretto

Li22. *p* *mp*

mp

[6]

arco *con sord.* *p* *mf*

[7]

p

Violoncelli

mf

p

mf

Poco più mosso

8

Lo stesso tempo

arco

mf

arco

mf

arco

f

arco

10

f

4 11

f

Pizz.

mp

12

mf

mf

arco

f

13

f

f

mp

cresc.

f

L'istesso tempo

14

Pizz.

p

p

15

arco

p

p

p

Meno mosso
/Allegretto/

18 *Li22*

19 *Allegro arco*

mp *sul pontic.* *ord.*

№3. Золушка

20 *Andante dolce*

p

mp *Moderato*

mp dolce

22

Li22. *arco* *mf dolce*

Violoncelli

7

23
p

poco cresc.
mf

24 Più animato Rizz. arco
mp mf

6
mp

25 un poco rit. al *Moderato* I

N4. OTEU

29 Andantino

Violoncelli

Violoncelli

N5. Фея-нищенка

12

(arco) 39

div.

14 rit. *Andantino*
mp *rit.* *45* *arco* *p*

46 *f con precisione* *p* *f con precisione*
47 *mf* *p* *mp* *p* *cresc.* *f con precisione* *p* *mf*

48 *Vivo* *mf*
51 *f* *13* *1*

Violoncelli

N^o 7. Урок танца

52 Allegretto
Pizz. #

53 mf Più animato
g.p.

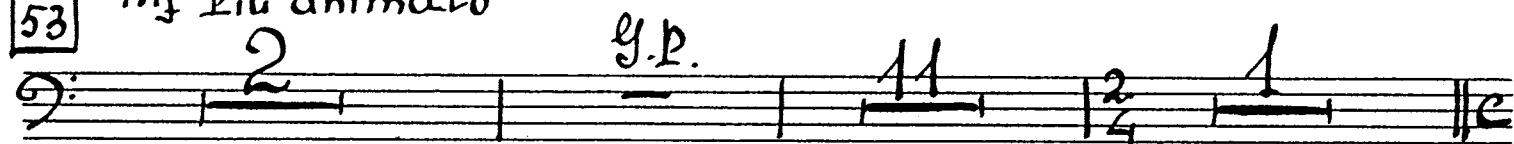

54 (Pizz.) mf

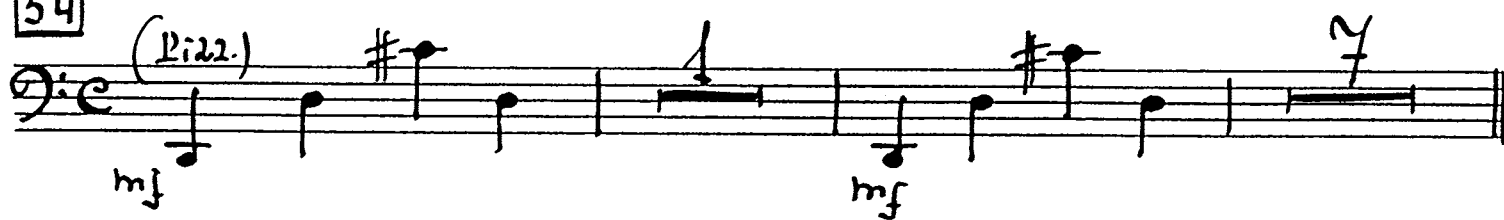

Piu animato

55

arco

Allegretto

Rizz.

mf

arco

p

57

Rizz.

p

59

arco

arco

p >

18 *Pizz.* *arco*

mp

[64] *Pizz.* *arco*

f

[65]

div.

unis.

[66] *Andantino*

g.p. *Pizz.*

P Vivo *arco*

mp

P

Violoncelli

N. 9. Мечты Золушки о Бале

67 Andante dolce

Con sord.
p

68 Allegretto

69 senza sord. Pizz.

arco

70 L'istesso tempo

mf

Poco rit. 71 a tempo

mp

20

Andante dolce

Attacca

N10. Габот

73 Allegretto

mp

mp

74

p

arco

mf

Pizz.

Pizz.

75

p

mf

mp

21

mf

dim. p

div.

Pizz. z mp (arco) pp

unis. Pizz.

p

77

div.

Pizz. z mf arco pp

unis. Pizz.

p

22. 78 arco

div.

№11. Второе появление Феи-нищенки

80 Adagio
div. unis.
pp

81
mf espress.

Violoncelli

82

№12. Вариация Феи Весны

83 Presto Pizz. *p*

24

86 Pizz. *p* >

87 Pizz. *f* *div. arco* *f*

unis. Pizz. *p*

Moderato

div. *p*

unis.

Presto *p*

Pizz.

N13. Монолог Феи Лета

Andantino sognando

88 arco *p*

89 *mf* *dim.* *p*

p

90 *mp* *mp*

Poco *p*

molto rit. *mf* *p*

№14. КУЗНЕЧИКИ И СТРЕКОЗЫ

91 *Vivace con brio* *Pizz.* *f* *mf* *arco*

Pizz. *f* *mf* *arco*

92 *Pizz.* *arco* *f* *p*

№15. Вариация Феи осени

Allegro moderato

97

div.

/sempre sue pont./

unis.

div.

unis.

98

99

28 100

div.

sue pont.

Violoncelli

N 16. Вариация Фен зимы

102 Allegro moderato

№17 Прерванный отъезд

106 Vivo
arco

Violoncelli

112 *div.* *mp* *pizz.* *cresc.*

113 *cresc.* *f* *unis. arco* *cresc.*

N18. СЦЕНА С ЧАСАМИ

114 Allegro moderato

div.

115

unis. pizz.

116

aruo

Violoncelli

div. *f*

unis. *p* *triquillo* *poco rit.*

117 *a tempo* *rit.*

pp

attacca

N 19 Отъездъ Золушки на бал

118 *Allegro espressivo* *rit.*

p

34 119 arco

mp

120 *f* *espress.*

121 *pizz.*

f

arco 122 *pizz.*

arco 123

f *espress.*

124 *p.*

p

Violoncelli

36

128

mf

mf espress. cresc.

p

129

f

130

ff

p

p

131

ff

ff

ff

38

mf p mf arco

135 Pizz.

mf

136 Poco > piu tranquillo
pizz.

f

arco

mf mp rit.

137 J tempo I
arco

pizz.

arco

mp mf

ten. pizz. mf

p

Violoncelli

N 21. Piacenbe

138 Allegretto

142

f pizz.

dir.

f pizz

arco

f arco

3 3 3

3 3 3

dir. pizz

143

f arco unis.

mp

arco *mp*

pizz.

1

144

arco *f*

3 3 3

3 3 3

dir. pizz.

145

f

3

1

bomb.

f

1

Violoncelli

N 22. Танец кавалеров (Бурра)

146 Allegro pesante e ben ritmato

42 unis. arco

N 23. Вариация Худышки

152 Allegretto pizz. arco mp

153

154

155

mf

arco

N24. Вариация Кубышки

Allegretto capriccioso

156 *pizz.* *arco* *p* *sub. pontic* *ord.* *mp*

157 *pizz.* *arco* *p* *mp* *f* *pizz.* *arco* *p* *mp*

arco *pizz.* *arco* *f* *p* *poco rit.* *a tempo* *poco rit.* *f*

158 *a tempo* *Sul pont.* *ord.* *f* *a tempo* *poco rit.* *a tempo* *p* *rit.* *mp* *a tempo* *pizz.* *arco* *f* *p*

159 *poco rit.* *a tempo* *Sul pont.* *ord.* *mp* *a tempo* *pizz.* *arco* *f* *p*

160 *acceler.* *p* *mf* *piu mosso* *erese.* *mf* *3*

Violoncelli

161

rit. 45

Tempo I

arco

mp

f

p

5

3

3

1

N 26. МАЗУРКА И ВЫХОД ПРИНЦА

164 Allegretto capriccioso

167 Poco più sostenuto

168

47

rit. *p* a tempo

rit.

170 a tempo

cresc.

171

174 Moderato

2

1

175 Più mosso ben ritmato

3

f *energico*

f *energico*

176

1

f energico

177 *mf*

f

sf

sf con brio

№27. Вариация четырех сверстников Принца

Allegro moderato

178 *f* Pizz.

f arco

Pizz. arco *p*

179 *f*

f

180

arco

5 energico

div. Rit.

mf

arco unis.

N28. Мазурка

181 Allegro ma non troppo

181

mf

182

mf

183

p

183

p

184

rit.

184

p a tempo

185

div. Rit.

p

Violoncelli

(Pizz) *dir.* (Pizz.)

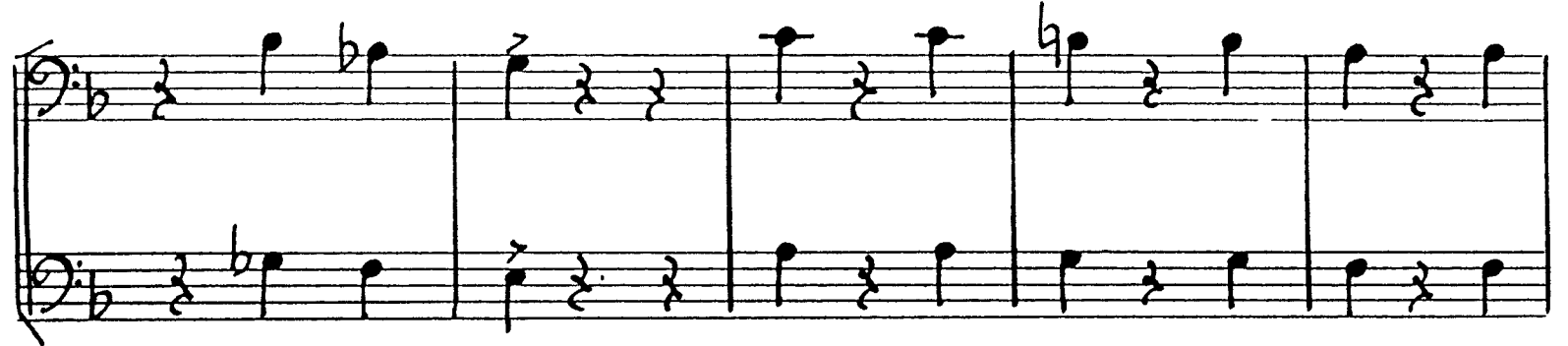

unis. *dir.* arco unis.

186

f

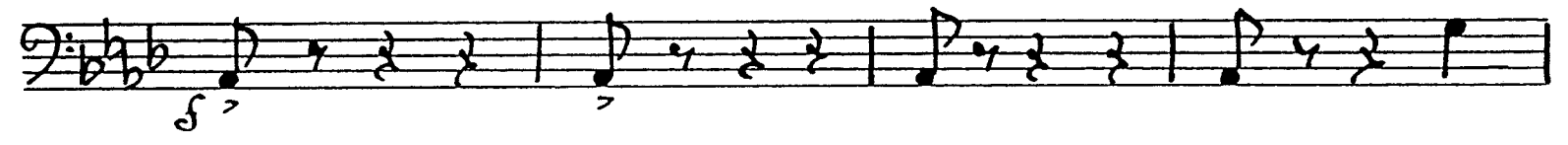

p

p 187

f

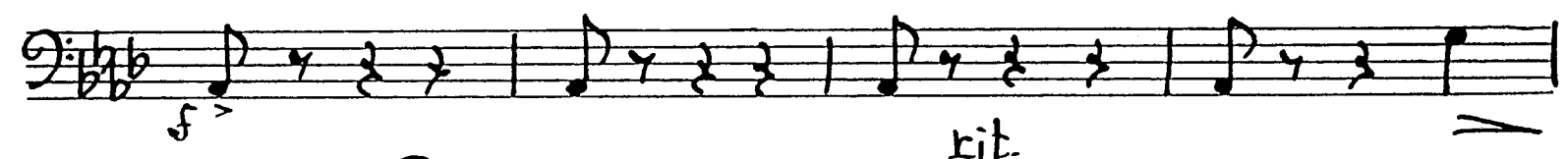

p rit.

188

p a tempo

mp

189

190

191

192

Violoncelli

№29. Приезд Золушки на бал

196 Allegretto

197

198

199 *mf* *Andante* *unis.*

200 *dim* *p*

mp

cresc.

f *rit.*

Attaca

N30. БОЛЬШОЙ ВАЛСЕ

201 Allegretto

(arco) pp

56 *pizz.*

207

poco rit. *areo* 208 *a tempo*

mp

209

pizz.

210

211

mp *areo* *f*

poco a poco ritenuto *pizz.*

mp *dim.*

212 *Meno mosso arco*

57

213

214

215

pizz.

216

217

a tempo

14

58 218 *ppm.*

div

Violoncelli

Meno mosso della prima volta

60

arco

mf

f

rit.

mf pizz.

arco

mp espress.

a tempo

accelerando

rit.

poco rit.

pp

a tempo

N 31 Прогулка

229

Allegro tranquillo

mf

Violoncelli

230

61

62 234

arco

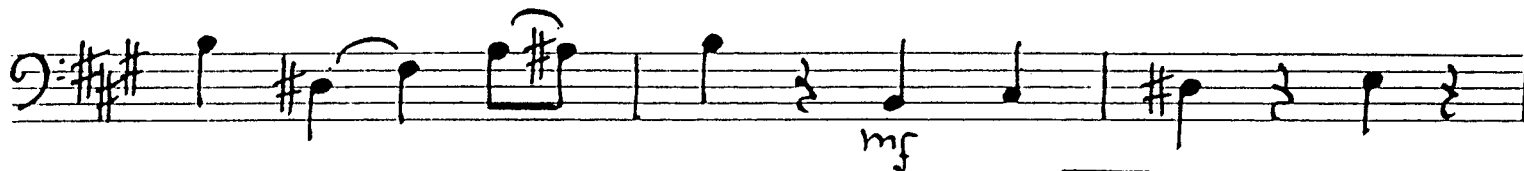

235

236

N32. Вариация Золушки

237 Allegro grazioso

1. *lizz.*

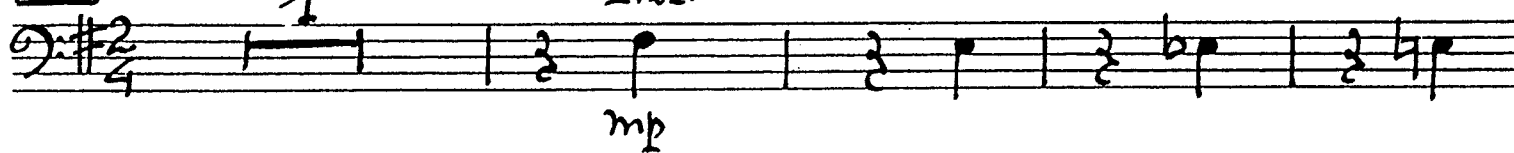

238

lizz.

239

240

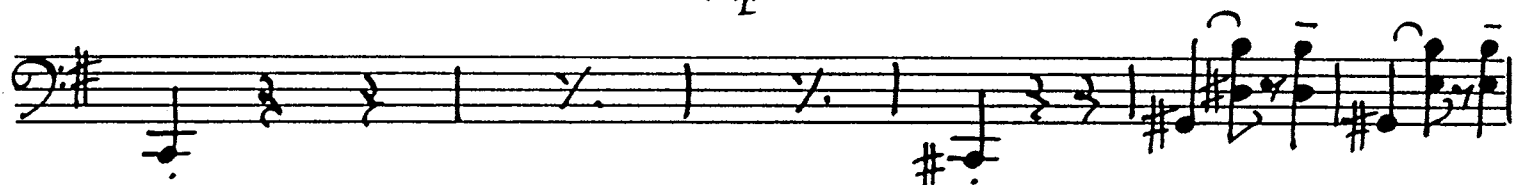
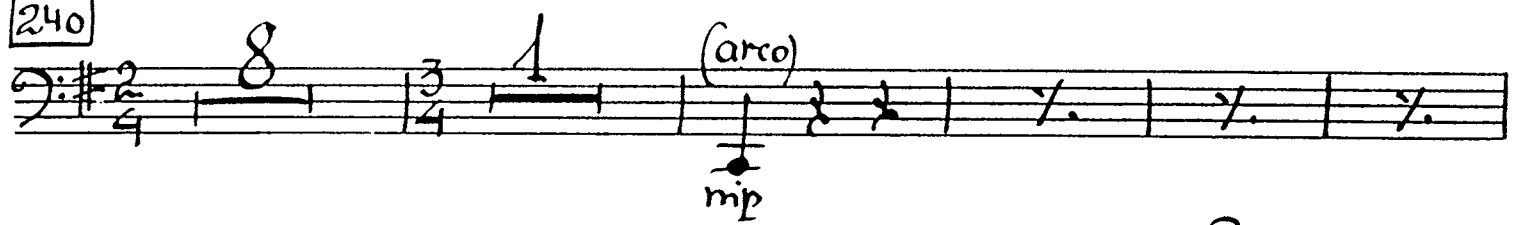

241

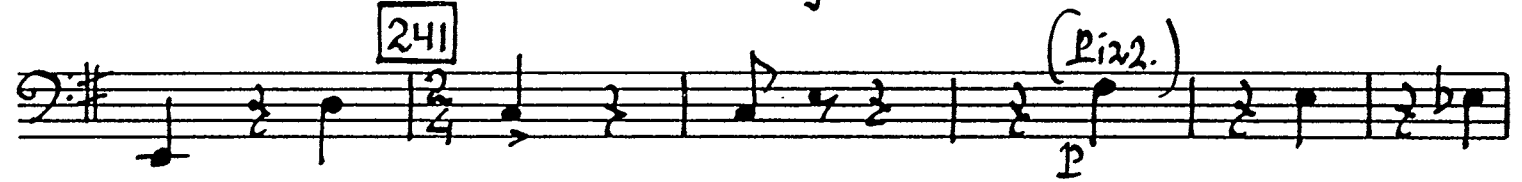

242

243

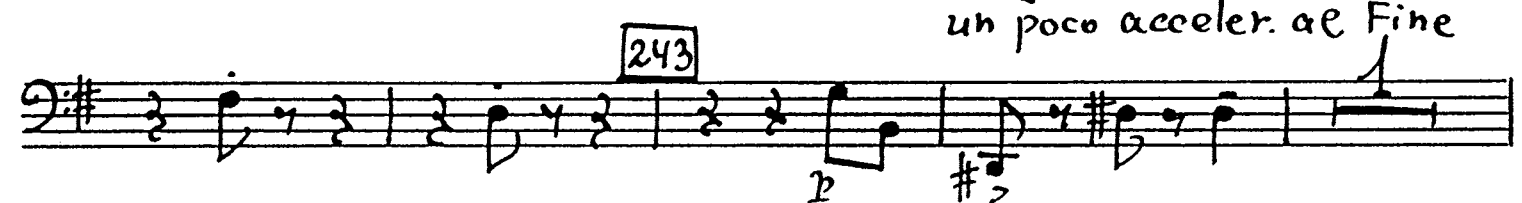

N 33. Вариация принца

Andante con brio

244

246

Pizz. arco

Pizz. arco

blank

page

N 35 Дуэт сестер с апельсинами

252 Allegro con brio arco

253

254

255 Poco meno mosso

Pizz.

256 arco

257 Allegro con Brio

258

div.

№36. Дуэт принца и Золушки / Адажио

259 Adagio
Pizz.
mf espress.

260
mf
f espress.

rit.
dim.

261 Poco più animato
f espress.

262
f espress.

69

Adagio

263

sf molto espress.

poco rit.

a tempo

rit.

a tempo

hp.

rit.

mp

p

N37. Вальс-кода

264 Allegro espressivo

Violoncelli

268

div

Pizz.

269

unis. arco

rit.

270

a tempo

271

cresc.

272

poco a poco accel.

al Fine

273

274 Presto

275

N 38. Полночь

276 Allegro moderato

277

Violoncelli

278

div.

279

Moderato

unis.

ДЕЙСТВИЕ ТРЕТЬЕ

№39. Принц и сапожники

280 Allegro scherzando

Pizz.

p

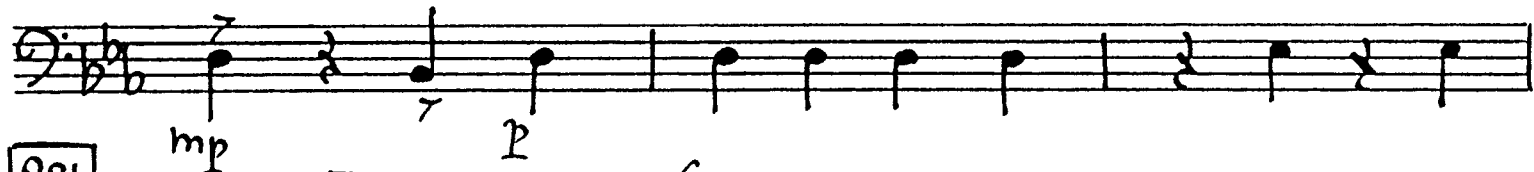
mf *p*

mp *p*

281 *5* (*sempre pizz*)

p

282 *5*

p

283 *arco* *Pizz.*

cresc. *mf*

mf *mf*

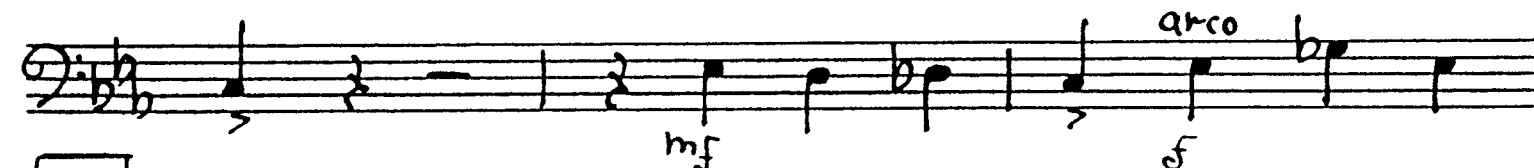
arco

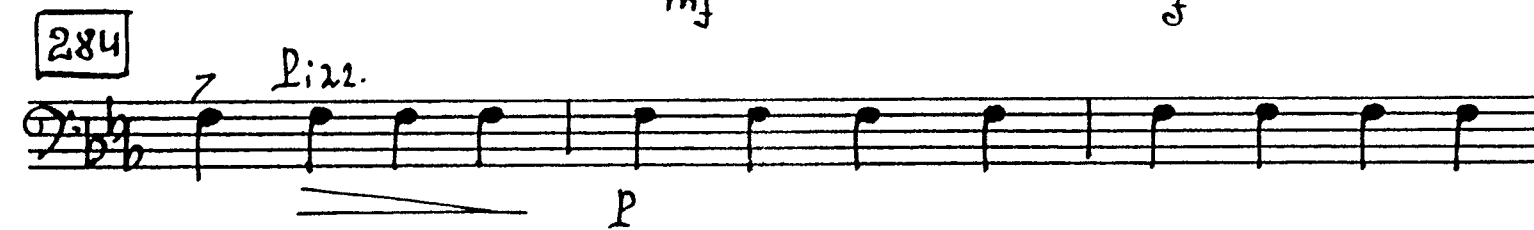
mf *f*

284 *Pizz.*

p

Violoncelli

285

286

287

№40. Первый галоп принца

288 Presto

12 289 10 290

291 20 292

293

Violoncelli

294 44 77

mf Andante

295

p mp

mf

222.

№ 41. СОБЛАЗН

296 Moderato

f espress.

3

5

297

mf cresc.

3

298

p

78 299 Allegretto

Violoncelli

p *mf* 79

cresc. *f*

304 *p*

305 *Allegretto* *gettando l'arco*

306 *gettando l'arco* *p*

Moderato I

f

N 42. Второй галоп принца.

307 *Presto* 12 308 10

80 309

№43. Ориенталия

Andante dolce

313 *div. arco*

pizz.

arco

Pizz.

unis. Pizz.

arco

Poco più animato mp

314 *Pizz.*

pp Pizz.

pp

div.

allargando

315 *Tempo I Pizz.*

pp Pizz.

pp

82

arco

div

pizz.

rit.

p poco espress.
arco

pp

p poco espressivo

pp

№ 44. Третий галоп принца

316 Allegro moderato
(arco)

318

purz.

83

319

arco

320

321

322

arco

div.

unis.

323

purz.

84

arco
div. unis.
div. unis.
ff

N 45. Пробуждение Золушки

324 Andante dolce

mf espress.

mf

mf p

mf

p

326

mf

mf

dir.

dim

86 Poco più mosso

mp poco più mosso

Lo stesso tempo

div.

mf

336 div. f

resc. unis.

337 Andante molto dim

N 46. Утро после бала

Allegretto capriccioso

338

arco

f 3 piz. mp arco

3 2

unis.

div.

343

mf

unis.

pizz.

pizz.

arco

344

vivo

arco

pizz.

345

arco

f

346

90 347 v-ni I 348 v-c

349 mf

350 pizz. sf p sf

351 arco sul pontic.

ord.

№ 47. Посещение Принца

352 Vivace

mf

353

p

354

p *mf*

mf

355

f

f

356

f

f

f

357

p

p

358

p

92 *mf*

359 *Poco meno presto*
ppizz.
mp *cresc.*

360 *ff* *dim.*

cresc. *ff*

361 *mf* *mf espress.*

Poco rit. *a tempo*

mf *dim.* 5

362 *p* 6

Poco rit. *a tempo*
mf *dim.* 6

Violoncelli

363 Andante con Brio

Violoncelli score for measures 363-365. The music is in 6/8 time and G major. Measure 363 starts with a forte (f) dynamic. Measure 364 includes a 'ben ritmato' (rit.) marking and a 'Vivace I' tempo change. Measure 365 features a 'C.P.' (Crescendo Piano) marking and a triplet of eighth notes. The score is written on four staves.

Violoncelli score for measures 366-367. Measure 366 begins with a piano (p) dynamic and a 'C.P.' marking. Measure 367 includes a mezzo-forte (mf) dynamic and another 'C.P.' marking. The music features a 4-measure rest in measure 366 and a 6-measure rest in measure 367. The score is written on four staves.

366 Moderato furioso
(arco)

Violoncelli score for measures 368-369. Measure 368 is in 4/4 time and starts with a forte (f) dynamic. It contains several triplet figures. Measure 369 includes a 'poco rit.' (ritardando) marking and a first ending bracket. The score is written on four staves.

Poco più mosso

Violoncelli score for measures 370-371. Measure 370 features a 'Poco più mosso' tempo change and a piano (p) dynamic. Measure 371 includes a piano-piano (pp) dynamic and a second ending bracket. The score is written on four staves.

N 48. Принц нашел Золушку

368 Adagio passionato

mf espress. ff

369

p dim.

poco rit. a tempo

p un poco

espress. pp

370 Andante

Moderato

pp

2 poco rit. mp Andante

pp p

N 49. Медленный вальс

372 Adagio

arco

div.

pp p arco

Violoncelli

div.

unis.

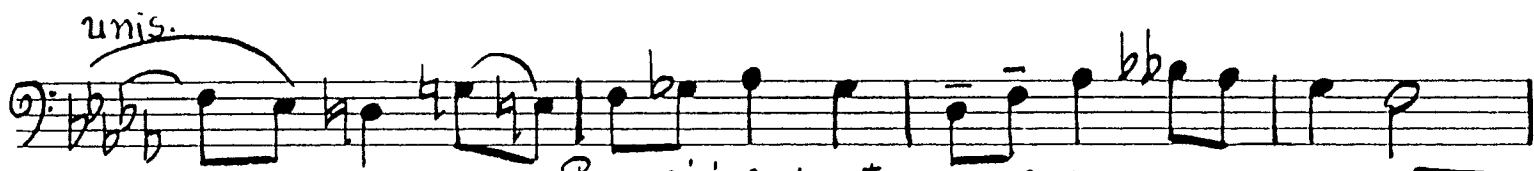

div.

pp pizz. *arco* *poco più animato mp espress.*

pp unis. *p* *mf* *div.*

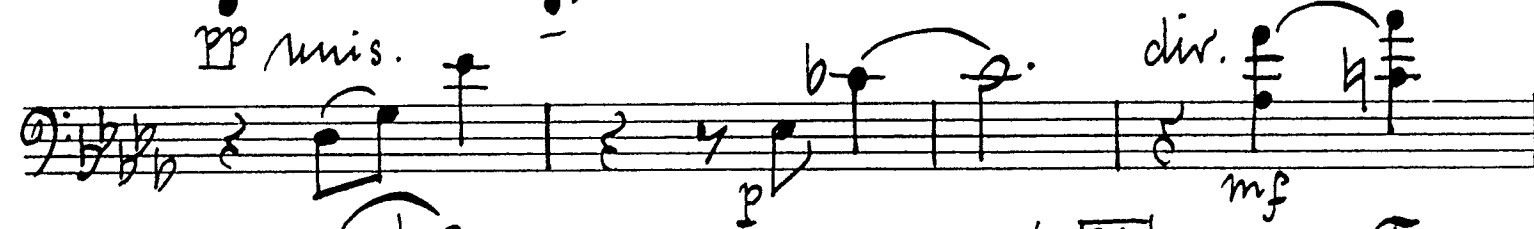

div.

dim. *p* *poco rit.* *Tempo I*

mf *mp espress.* *mf* *mp espress.*

375

376

377

Assai più mosso

unis. arco

Poco più animato

Violoncelli

tr# rit.

97

378 *Meno mosso* (piu animato al adagio)

