

Oboe I

Joseph Haydn

Missa Stⁱ Bernardi von Offida

Heiligmesse

Kyrie

Adagio

Allegro moderato

1. Viol.

Oboe I

65

71

82

89

100

107

116

122

128

134

138

Oboe I

143

149

154

Gloria

Vivace

5

9

13

1: Viol.

34

38

46

51

Oboe I

57

63

84

93

133

141

148

155

161

166

176

Four empty musical staves at the bottom of the page.

6

Oboe I

180

187

194

201

207

213

221

225

230

235

241

249

Oboe I

257

262

267

273

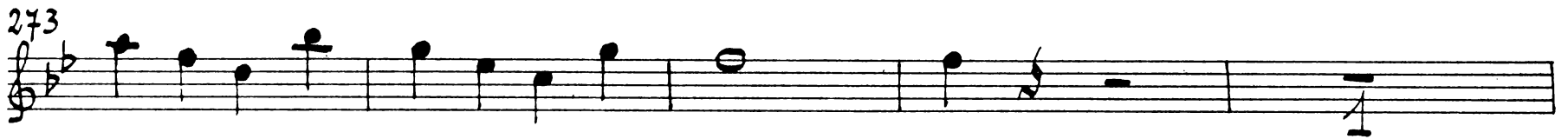

278

283

288

293

296

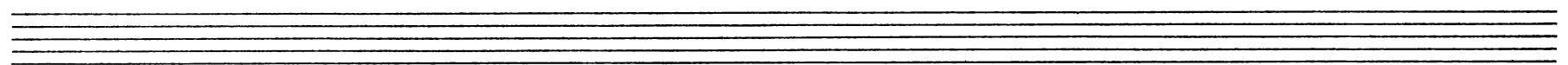
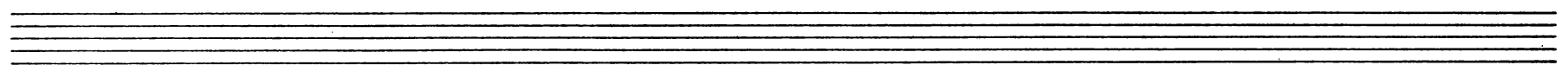
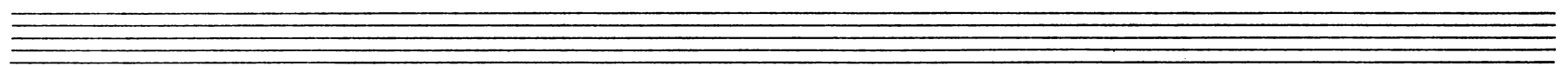
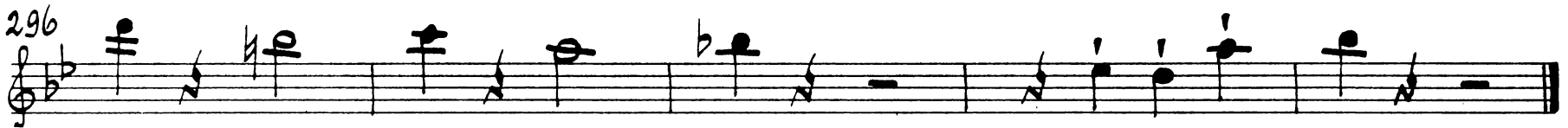

Credo

Allegro

6

12

17

28

33

38

43

49

54

60 *Adagio* 120 *Allegro* 1. Viol. \flat \sharp

Oboe I

136

143

153

160

178

185

197

213

220

226

236

244

Oboe I

253

264

271

281

288

299

306

313

320

327

Sanctus

Adagio

f

Allegro

f

16

24

30

37

43

Benedictus

Moderato

11

24

Oboe I

32

38

45

54

63

89

95

103

109

Agnus Dei

Adagio

42

Oboe I

47 *Allegro*

52

57

62

70

77

84

97

103

109

115

120

Oboe I

128

f *f*

135

f

146

f

151

2
Oboe II

Joseph Haydn

Missa Stⁱ Bernardi von Offida

Heiligmesse

Kyrie

Adagio

8

13 Allegro moderato

25

31

42 1. Viol.

48

55

61

Oboe II

67

73

86

1. Viol.

98

105

114

121

127

133

138

145

152

Gloria

Vivace

5

9

13

34

39

48

54

59

65

88

Oboe II

93 *1. Viol.* 35

133 *Piu Allegro*

141

148

155

161

166

176

188

195

201

207

219 *Vivace*

Oboe II

289

294

298

Credo

Allegro

6

12

18

29

34

41

48

54

Adagio

60

Oboe II

120 Allegro

1. Viol.

Oboe II

255

266

272

282

288

300

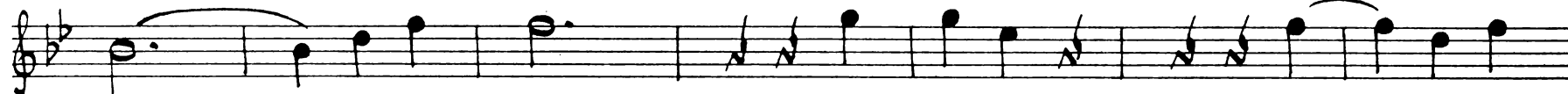

307

314

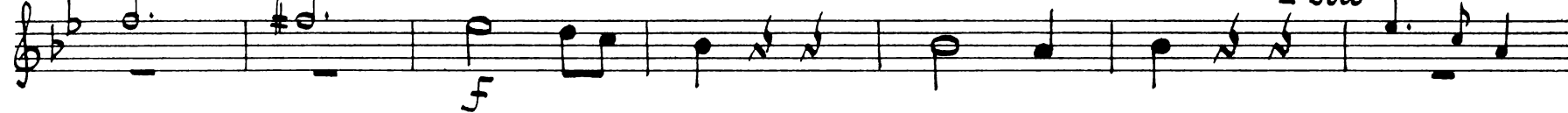

321

328

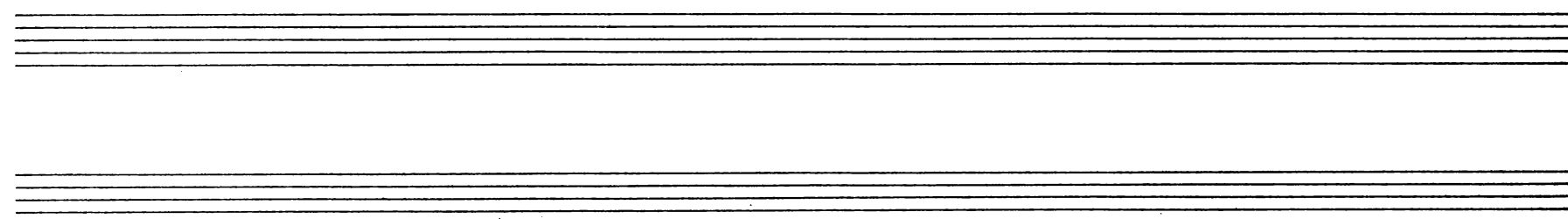

Sanctus

Adagio

Benedictus

Moderato

Oboe II

32

38

44

52

61

67

91

97

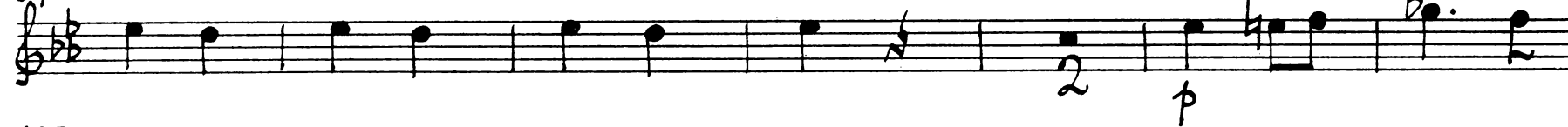

105

111

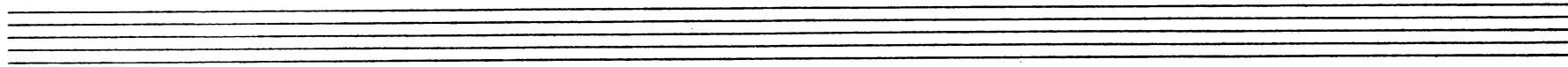
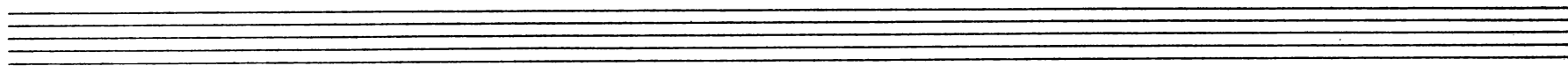
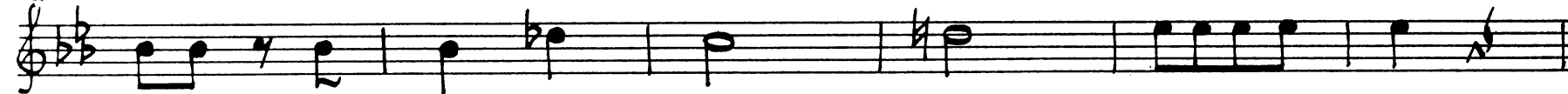

Agnus Dei

Adagio

1. Viol.

36

f

fz

fz

42

p

47

Allegro

f

53

58

64

73

78

f

92

f

98

103

Oboe II

109

115

120

129

136

147