

QUINTETTE

Alto

THÉO. YSAÏE

Op. 5

I

Lent *soutenu*

f *p* *f* *p*

p *mf cresc.* *f*

en dehors *En animant un peu*

p *p*

Décidé

p *f*

p *cresc.* *f* *15*

f *mf* *p* *p* *en dehors*

p *p* *en dehors*

p *mf* *p* *en dehors*

3 *précédente*

cresc. *Modérément animé*

f *dim.* *p*

Alto

4

5

Très décidé

un peu marqué

6

p *mp* **7**

cresc. *f* *p*

p 3 3 *p*

cresc.

mf

dim.

p **8**

p *V* *en dehors* *mf*

p *en dehors* *p* *pp* *sur la touche*

p

p *Sans presser* **9**

expressif *p en dehors*

cresc.

p *pp* sur la touche

cresc.

10 *Décidé* *f très marqué*

p

p

11 *cresc.*

en augmentant

f *ff* *très marqué.*

f *V*

Poco rit. Lent (calme)

p

12 Animé

Solo

p expressif

pp *p un peu marqué*

13

mf *p*

mf *p dolce*

f *sf* *marcato*

un peu marqué

p *mf*

f *p* *f*

mf *p* *f*

Alto

3
mf f

14
p cresc.

f p

mf cresc.

mf

15
p

p dolce

Solo
p

pp

pp

16 sur la touche

En augmentant

Lent

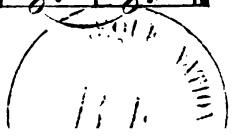

Alto

II

Assez lent, grave

2

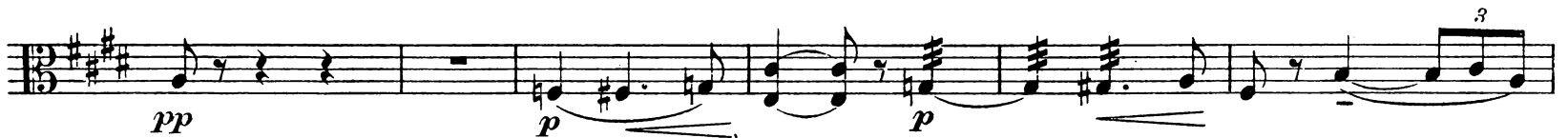
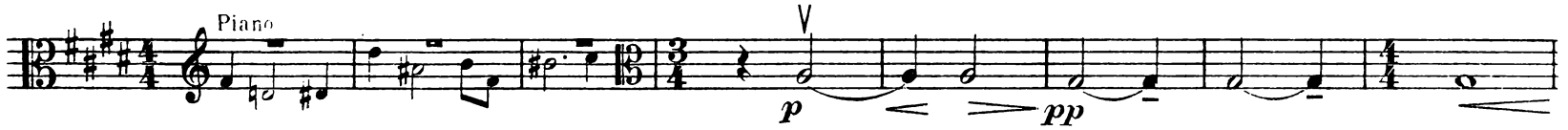
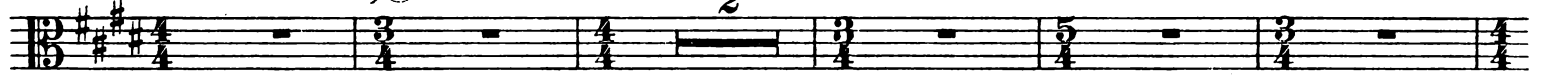

Sans ralentir

4

pizz.

En animant

Solo

Poco rit.

5 Très calme, mais pas trop lent

mettez la Sourdine

Solo

6

ôtez la Sourdine

cresc. *f*

7 En animant

p *cresc.* *f*

Plus animé

p *mf*

f *mf* *cresc.*

f 3

8 Plus largement, sans ralentir

f *sf* *p*

En animant

pp *p* *cresc.*

f

f *mf* *cresc.*

9 Largement, sans lenteur

f

En animant

f *ff*

5 *pizz.* *sf*

Alto

- Staff 2:** Continues the melodic line. Includes a **[3] Plus rythmé** instruction and a *pizz.* marking.
- Staff 6:** Features a *p dolce* marking.
- Staff 11:** Includes a **[5] marqué** instruction.

p *cresc.* **10** *f* *mf* **11** Plus calme *pizz.* *p* *arco* *p* *pp* **12** *p* *p* *pp dolce*

3
cresc.

poco a poco

En augmentant

f

mf

3
f

arco pizz. arco pizz.

arco pizz. arco

16

17

cresc.

f

3

3

ff

ff