

Violino II

Konzert in E-Dur für Violine, Streicher und Basso continuo

Concerto in E major for Violin, Strings and Basso continuo

BWV 1042

Johann Sebastian Bach

1. Allegro

5

9

13

20

25

29

33

39

45

49

f *p* *pp* *f* *p* *f* *p* *f* *p* *f*

Violino II

53 *p*

59

65 *f*

72 *p* *f* *p* *f* *p*

77

81 *p*

85

89 *f* *p*

94 *f* 5 *f*

104 *p*

109 *f* *p*

117 *f* *p* *adagio* 2

123

allegro

128

132

138

143

148

152

156

161

166

170

2. Adagio

sempre piano

7

12

17

23

27

32

37

42

48

53

3. Allegro assai

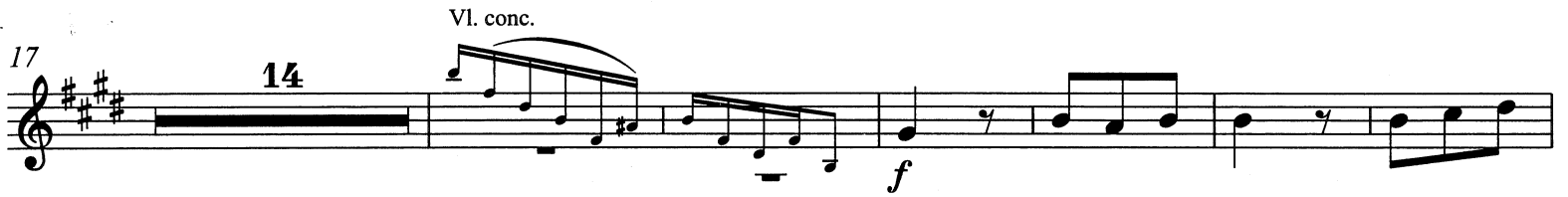

Violino II

83

93

103

113

123

131

141

151

