

BASS

SOILWALL

American Patrol	7	Liberty Loan	3
American Fantasia	5	Liberty Bell	7
America First	4	Loyal Legion	12
Anchor and Star	4	Lambs	17
Ancient & Honorable Artillery	4	Lassus Trombone	18
Anchor Aweigh	2	<i>Magna Charta</i>	7
<i>Atlantic City Pageant</i>	18	Manhattan Beach	7
Bullets and Bayonets	2	Maine to Oregon	10
Boy Scouts of America	5	Man Behind the Gun	12
Bride Elect	9	Mother Goose	13
Beau Ideal	16	Mitten Men	14
Belle of Chicago	16	Marquette University	4
Boy and the Birds	18	<i>Minnesota</i>	18
Black Horse Troop	7	National Fencibles	2
Comrades of the Legion	1	Naval Reserve	5
Chantymans	5	New York Hippodrome	15
Corcoran Cadets	6	Nobles of Mystic Shrine	14
Charlatan	10	National Game	7
Crusaders	12	<i>New Mexico</i>	8
Directorate	8	Occidental	10
Diplomat	8	Our Flirtations	1
Dixieland	20	On the Campus	2
Down South	19	Old Timers	1
Dauntless Battalion	19	Picadore	12
El Capitan	6	Powhattan's Daughter	13
Entre Act Valse	14	Pathfinder of Panama	17
Field Artillery	2	Piccolo Pic	2
Flags of	4	Pride of Wolverines	20
Fairest Fair	7	Rifle Regiment	11
Free Lance	16	Ragging the Scale	20
Fascination	19	Rondo D'Amour	6
Federal	17	<i>Riders for the Flag</i>	7
Finnegan's Hornpipe	20	Stars and Stripes	1
<i>Flor de Sevilla</i>	8	Solid Men to the Front	3
Gladiator	11	Sabre and Spurs	3
Glory of the Yankee Navy	13	Semper Fidelis	8
Gliding Girl	15	Sound Off	13
Golden Star	18	Sally Trombone	19
Gallant Seventh	18	Sextet Bride Elect	10
Gridiron Club	18	Swanee River	17
<i>Golden Jubilee</i>	8	Sextet Lucia	12
Hands Across the Sea	7	Social Laws	21
High School Cadets	9	Sesqui-Centennial Exposition	18
Mail to the Spirit of Liberty	9	Thunderer	9
Hearts and Flowers	14	Temptation Rag	20
Imperial Edward	10	Toreadora	8
Invincible Eagle	16	<i>University of Nebraska</i>	8
Ireland Forever	16	Volunteers	3
Jack Tar	11	Who's Who in Navy Blue	2
King Cotton	6	We are Coming	4
Keeping Step with the Union	21	Washington Post	7
		When Boys Come Sailing Home	14
		White Plume	18
		Whistlers	1
		White Bird	2
		With Pleasure	2
		Whistling Farmer Boy	2
		Yankee Shuffle	14

The Stars and Stripes Forever. March. SOUSA.

Basses.

The John Church Company.

To the American Legion
Comrades of the Legion JOHN PHILIP SOUSA
Lieut. Com. U.S.N.R.F.
MARCH

Basses

San Fox Pub. Co., Cleveland,

Amer
 Amer
 Anc
 An
 Anc
 Anch
 Anc
 Bull
 Boy
 Brid
 Beau
 Bell
 Boy
 Blac
 Com
 Cha
 Cor
 Cha
 Cru
 Dir
 Dip
 Dix
 Dow
 Dau
 El
 En
 Fie
 Fle
 Na
 re
 Fa
 Pe
 Fir
 G
 G
 G
 G
 G
 H
 H
 H
 He

Basses
 American Star
2100

No. 50, B.
 Tuba II or S
 Alla M

The U. S. Field Artillery March
 JOHN PHILIP SOUSA
 Lieut. U.S.N.R.F.
 arr. by M. L. Lake

Anchor's Aweigh March
 CHAS. A. ZIMMERMANN
 Bass

 The Rudolph Wurlitzer Co.

The Whistling Farmer Boy
 At Feeding Time
 A Whistling Novelty
 HENRY FILLMORE
 Basses
 Lively
 1457
 Whistle
 (Call)
 Yeh Yeh Yeh
 Moderato
 Play
 1 Dog
 2 Dog
 TRIO
 Faster and
 Faster
 28770
 Fillmore Music House, Cin. O.

Ronde d'Amour
 van Nee
 Property of
 JOHN PHILIP SOUSA.
 Moderato

 Harry Coleman Phila Pa

Amer
 Amer
 Amer
 Anch
 Anci
 Anch
 Bull
 Boy
 Brid
 Beau
 Bell
 Boy
 Blac
 Com
 Cha
 Cor
 Cha
 Cru
 Dir
 Dip
 Dix
 Dow
 Dau
 El
 Ent
 Fie
 Fle
 Fa
 re
 Fa
 Fe
 Fir
 Gl
 Gl
 Gl
 Go
 Ga
 Gu
 Ha
 H
 He

Musical score for various instruments, including Trumpets, Trombones, and Drums. The score is partially obscured by tape and other papers.

Musical score for "Faster and Faster" (No. 29770). It includes a whistle part and is published by Fillmore Music House, Cin. O.

To "Tecumseh"
Who's Who in Navy Blue

Basses
 MARCH
 of the Class of 1921,
 United States Naval Academy
 JOHN PHILIP SOUSA
 Lieut. Commander U.S.N. R. F.

Marcia Brillante
 597
 Musical score for Basses, featuring dynamics like *ff*, *sf*, *p*, and *leggiere*.

The John Church Company. Printed in the United States

National Fencibles March.

BASSES.
 Published for Piano, Price: 40 Cts. J. P. Sousa.

Musical score for Basses, featuring dynamics like *ff*, *mf*, and *ff*.

Harry Coleman Philadelphia

No. 46, B.

Solid Men to the Front!

MARCH

John Philip Sousa
Lieut. U.S.N.R.F.

Tubas

28267

Copyright, 1918, by G. Schirmer

LIBERTY LOAN MARCH

JOHN PHILIP SOUSA
Lieut. U. S. N. R. F.

Basses

E♭ Basses

Sabre and Spurs

March of the American Cavalry

JOHN PHILIP SOUSA
Lieut. U.S. N.R.F.

Sam Fox Pub. Co., Cleveland, O.

The Volunteers

MARCH

JOHN PHILIP SOUSA
Lieut. U.S.N.R.F.

BASSES

American Star
Journal

2106

Carl Fischer, New York

D.S. al Fine

Anchor and Star March John Philip Sousa
Lieut. U.S.N.R.F.

Basses

2108

Carl Fischer, New York.

AMERICA FIRST
(A MARCH OF THE STATES)

TUBA or BASSES
Marchia

JOHN PHILIP SOUSA

Copyright MCMXVI By T. B. Harms & Francis, Day & Hunter, New York.
All Rights Reserved.

WHITE BIRD

Basses Novelette Fred W. Hager

All^o mod^{to}

Chas. K. Harris, N. Y.

Philip Sousa

Basses

2108

Ancient and Honorable Artillery Company

Basses (1)

MARCH

JOHN PHILIP SOUSA

Sam Fox Pub. Co., Cleveland, O.

Printed in the U. S. A.

Flags Of Freedom, March

by

Lieut. JOHN PHILIP SOUSA, U.S.N.R.F.

Basses

American Star

2113

Carl Fischer, New York

TUBA or BASSES

Copyright All Rights Reserved

Marquette University March

Basses (1)

JOHN PHILIP SOUSA

607

The John Church Company.

Made in the U. S. A.

No. 45, B.

We Are Coming

MARCH

John Philip Sousa

Basses

Marcia brillante

28227

Copyright, 1918, by G. Schirmer

Basses THE BOY SCOUTS OF AMERICA MARCH JOHN PHILIP SOUSA

Continuation of the musical score for 'The Boy Scouts of America' march, basses part. This section includes staves with triplets (marked '3') and first/second endings (marked '1' and '2'). Dynamics include *ff* and *mf*. The music continues with rhythmic patterns and rests.

Basses. THE LIBERTY BELL MARCH. SOUSA.

The John Church Company

Basses The Fairest of the Fair March JOHN PHILIP SOUSA

The John Church Company

LIAMS

Partial musical score on the right edge of the page, including the name 'LIAMS' and some musical notation.

The Directorate March.

BASSES.

SOUSA.

91. Musical score for The Directorate March, basses part, including dynamics like ff and mf.

The John Church Company.

Semper Fidelis March.

BASSES.

SOUSA.

Golden Jubilee

MARCH

JOHN PHILIP SOUSA

Basses (1)

Musical score for Golden Jubilee, basses part, including dynamics like ff, mf, and p.

Sam Fox Publishing Co., Cleveland, O. Printed in the U.S.A.

The Diplomat March.

Basses.

JOHN PHILIP SOUSA.

431. Musical score for The Diplomat March, basses part, including dynamics like ff, mf, and p.

The John Church Company.

University of Nebraska

JOHN PHILIP SOUSA

Basses (1)

Musical score for University of Nebraska, basses part, including dynamics like ff, mf, and p.

Sam Fox Publishing Co., Cleveland, O. Printed in the U.S.A.

Leo. Feist, Inc. Feist Building, N.Y.

SOUSA. Musical score for Semper Fidelis March, including dynamics like ff.

and WILLIAMS. Musical score for University of Nebraska, including dynamics like ff and D.S. al last.

BASSES.

91.

New Mexico March

JOHN PHILIP SOUSA

Basses (11)

Sam Fox Pub. Co., Cleveland, O. Printed in the U. S. A.

Semper Fidelis March.

BASSES.

SOUSA.

Harry Coleman Phila. Pa.

La Flor de Sevilla

MARCH

JOHN PHILIP SOUSA

Basses (11)

618

The John Church Company Made in the U.S.A.

The John Church Company.

Edition

TOREADORA

FOX TROT

By LEWIS and WILLIAMS

ses (11)

ba)

Leo. Feist, Inc. Feist Building, N.Y.

BASSES. **THE HIGH SCHOOL CADETS.** MARCH. SOUSA.
Published for Piano Price: 40 Cts.

BASSES. **THE THUNDERER.** MARCH. SOUSA.
Published for Piano Price: 40 Cts.

To the Officers and Men of the U. S. Naval Reserve
NAVAL RESERVE MARCH
INTRO. THE SONG "BLUE RIDGE" JOHN PHILIP SOUSA
Lieut. U. S. N. R.

EP BASSES. MANHATTAN BEACH MARCH. SOUSA.

The John Church Co.

"El Capitan" March.

Basses. SOUSA.

The John Church Company

THE CORCORAN CADETS MARCH.

BASSES. Published for Piano Price, 40 Cts. SOUSA.

Harry Coleman, Phila. Pa.

King Cotton MARCH.

BASSES. SOUSA.

The John Church Co.

BASSES.

Washington Post March.

J. P. SOUSA.

187

Harry Coleman, Phila. Pa.

Hands across the Sea. March.

Basses.

SOUSA.

302

The John Church Company

Riders for the Flag

MARCH

JOHN PHILIP SOUSA.

Basses (1)

Sam Fox Pub. Co., Cleveland, O.

Printed in the U. S. A.

Magna Charta March

John Philip Sousa

Basses (1)

Printed in the U. S. A.

The John Church Company

BASSES.

187 *ff*

Basses.

302 *ff*

Bass Tuba.

American Patrol.

Universal Bd. J'l.

Bassoon.

F. W. MEACHAM.

220 *ppp*

poco a poco cresc.

poco a poco cresc.

cresc.

ff

poco a poco cresc.

3165-27

Carl Fischer New York.

SOUSA.

fff

ff

mf

p

pp

poco a poco dim.

poco a poco dim.

Bassoon.

pp

8

Bassoon.

Bass. string.

Vivo.

ff

BASSES.

187

THE NATIONAL GAME
MARCH JOHN PHILIP SOUSA

Sam Fox Pub.Co., Cleveland, O. Printed in the U. S. A.

THE BLACK HORSE TROOP
MARCH JOHN PHILIP SOUSA

Sam Fox Pub.Co., Cleveland, O. Printed in the U. S. A.

BASSES.

302

The John Church Company

Basses.

The Bride-Elect March.

255

SOUSA.

The John Church

E♭ BASSES.

Hail to the Spirit of Liberty.
March.

356

SOUSA.

The John Church Company

Imperial Edward March.

Basses.

SOUSA.

388

The John Church Company.

The Charlatan March.

Basses.

SOUSA.

282

The John Church Company

From Maine to Oregon. March

Basses

JOHN PHILIP SOUSA

557

Handwritten: *Allegretto*
The Bride Elect. Sousa

Moderato

Animato deciso

USA.

15662-6

Carl Fischer, New York.

Imperial Edward March.

SOUSA.

Basses.

388

The John Church Company

From Maine to Oregon. March

Basses

JOHN PHILIP SOUSA

557

The John Church Company

The Occidental March.

BASSES.

SOUSA.

1878.

15662-6

Carl Fischer, New York.

E♭ Basses.

THE RIFLE REGIMENT MARCH.

J. P. Sousa.

Carl Fischer New York.

The Gladiator March.

Published for Piano, Price. 40 Cts.

J. P. SOUSA.

BASSES.

Jack Tar March.

Basses.

SOUSA.

BASSO. **THE LOYAL LEGION MARCH.** SOUSA.
Published for Piano, Price: 40 Cts.

Harry Coleman, Phila. Pa.

The Man behind the Gun.

Basses. MARCH. SOUSA.

The John Church Company

The Crusader March. SOUSA.
Published for Piano, Price: 40 C

Harry Coleman, Phila. Pa.

BASSO.

THE LOYAL LEGION MARCH.

Published for Piano, Price: 40 Cts.

SOUSA.

12

The John Church Company

BASSES.

The Crusader March.

Published for Piano, Price: 40¢

SOUSA.

174

Harry Coleman, Phila. Pa

BASSES.

THE PICADORE MARCH.

Published for Piano Price 40 Cts.

SOUSA.

Harry Coleman, Phila. Pa

The Glory of the Yankee Navy

Basses

MARCH

JOHN PHILIP SOUSA

506

The John Church Company Printed in the United States

Powhatan's Daughter March.

Basses.

JOHN PHILIP SOUSA

472

The John Church Company

MOTHER GOOSE MARCH.

E♭ Bass.

ON NURSERY RHYMES.

Sousa.

Pub. by J.W. PEPPER Phila. Pa.

"Sound off" March.

Tuba.

41
Sousa.

4887

15754-6
Carl Fischer, New York.

E♭ BASS. **The Yankee Shuffle.**
CHARACTERISTIC MARCH. **FRED L. MORELAND.**

Not Fast.

Pub. by Dixie Music House, Chicago, Ill.

Basses **When the Boys Come Sailing Home**
Tempo di marcia **John Philip Sousa**

BASSES. **Entr'acte Valse.**

"Hearts and Flowers"
(COEURS ET FLEURS.)
A New Flower Song. Theo. M. Tobani, Op. 245.

Universal Ed. 272 *Modto* *3rd Trombone.*

mf poco rall. dim. *p* *mf* *p* *ff* *mf* *p* *mf* *f* *ff* *dim.* *3rd Tromb. mf* *D.S. al* *pp*

E♭ BASS.

The Yankee Shuffle.

CHARACTERISTIC MARCH.

FRED L. MORELAND.

Not Fast

Basses

Nobles Of The Mystic Shrine

MARCH

JOHN PHILIP SOUS

Sam Fox Pub. Co Cleveland,

March of the Mitten

John Philip

Tuba //

Basses

Tempo

Entr'acte Valse.

BASSES.

Tempo di Valse lente.

JOSEF HELMESBERGER.

The Gliding Girl

Basses

Tango

JOHN PHILIP SOUSA

Moderato

544

The John Church Company

Our Flirtations.

Basses.

MARCH.

J. P. SOUSA.

arr. by L. P. Laurendeau.

1594

Carl Fischer, New York.

New York Hippodrome.

Basses.

MARCH.

John Philip Sousa.

Marziale energico.

The Invincible Eagle March.

Basses.

SOUSA.

372

The John Church Company

The Beau Ideal March.

BASSES.

Published for Piano, Price 40 c

SOUSA.

322

Harry Coleman, Phila. Pa

rd Series.

BOOSEY'S MILITARY JOURNAL.

1

No 4. Sketch "Ireland for Ever!"

By arrangement with Mr. W. H. Myddleton.

W. H. Myddleton.

Moderato con energico.

Basses.

lav-in' for "Ould Ire-land" in the

Copyright 1907 by W. H. Myddleton in U.S.A.
Boosey & Co. Manufacturers of Military Band Instruments.

B. 52

The White Plume March.

Basses.

SOUSA.

499 *ff*

The John Church Co.

The Lambs' March

Basses

With martial ardor

JOHN PHILIP SOUSA

566 *ff*

The John Church Company

BY THE SWANEE RIVER

(A Coon's dream of the past)

AMERICAN SKETCH.

Basses.

Marching to the Camp-Meeting.
Coons heard in the distance.

W. H. MYDDLETON, OP. 21.

ppp

HAWKES & SON, Denman Street, Piccadilly Circus, LONDON, W.

Copyright 1902 by HAWKES & SON.

The John Church Company

Basses.

Molto moderato. To be played in a rollicking style.

Dance of "De old Folks."

Allegro brillante. Coon Dance.

Basses.

Larghetto. (Vision.)

"Wid de old Folks at Home." Allegro moderato.

Basses and Bombardons. E♭, B♭ and ** Monster BB♭.

Basses, or any other band instrument, manufactured by *Hawkes & Son, London*, will be sent on approval for five days, and the instruments are guaranteed for the following periods, namely:—*Excelsior Sonorous Class for 10 years, Superior Class for 8 years, First Class for 6 years.*

The Basses manufactured by *Hawkes & Son* are celebrated for the perfection of their tune and tone, their short valve action, and the ease and comfort with which they can be carried.

E♭ BOMBARDONS.

UPRIGHT.—Full Size.

- With 3 valves—a magnificent instrument
- The same, with 4 valves
- With 3 valves—Special Short Model for Cavalry use
- The same, with 4 valves

CIRCULAR.—Grand Proportions.

- For army use, ordinary model
- The same, special large improved bore, extra strengthened and stayed for Military use, fitted with shoulder pad
- Army Pattern, light valves

SMALL BOMBARDONS.—Reduced Size for Schools and Youth's Bands.

- With 3 valves, in E♭, Upright, reduced size
- The same, Circular Model

B♭ AND BB♭ CONTRA BASSES.

UPRIGHT.

- BB♭ Contra Bass (Monster), 3 valves
- B♭ Bass, medium bore, 3 valves
- The power and grandeur of tone of our BB♭ is well known, and their value to a good band is incalculable, as they supply that magnificent quality of tone which stands out so pre-eminently in the finest Military Bands.

CIRCULAR.—Grand Proportions.

- B♭ Bass, full size, ordinary Model
- The same, special large improved bore, extra strengthened and stayed for Military use, fitted with shoulder pad
- BB♭ Contra Bass (Monster), full size
- The same, special large improved bore, extra strengthened and stayed for Military use, fitted with shoulder pad

HAWKES & SON now manufacture their Circular Basses for both right and left shoulders. Bands having two or more Circular Basses in use are advised to have an equal number for each shoulder. This will be found a great advantage for marching purposes, as the tone converges to the centre of the band; and a better appearance is presented.

FITTINGS, TUTORS etc. * POST FREE.

	For E♭ Bombardon	For B♭ or BB♭ Bass		For E♭ Bombardon	For B♭ or BB♭ Bass
	£ s. d.	£ s. d.		£ s. d.	£ s. d.
angeys Practical Tutor	0 4 3	0 4 0	Case, fine leather cloth	1 12 0	2 0 0
he Simplicity Tutor	0 1 7	0 1 7	Cardholder	0 3 0	0 3 0
outhpiece silver plated, <i>Hawkes Model</i>	0 7 0	0 8 0	Cardholder screw	0 0 4	0 0 4
prings, per set Brass	0 1 4	0 1 8	Triply silver plating	11 0 0	12 10 0
he same, silver plated	0 2 8	0 3 4			
alve Caps, top or bottom, each	0 0 8	0 0 8			
nger tops	0 0 4	0 0 4			
Belt black, enamel or brown leather	0 5 0	0 5 0			
Belt buff leather	0 6 6	0 6 6			
Case, black enamel or brown leather	3 10 0	3 15 0	Engraving handsome wreath on the bell	0 15 0	0 18 0
		4 0 0			

HAWKES & SON, DENMAN STREET, PICCADILLY CIRCUS, LONDON W.

The Federal March

Basses

JOHN PHILIP SOUSA

The John Church Company

The Pathfinder of Panama

March

JOHN PHILIP SOUSA

Basses

The John Church Company

The Boy And The Birds
 Characteristic
 FRED W. HAGER
 Arr. by Herbert L. Clarke

Basses
 American Star. All'to
 2122
 ff p
 1 2
 mf
 f
 TRIO
 mf
 1 2 2 6
 f
 CODA
 Whistle
 Cad.
 ff
 Carl Fisher, New York

To Mrs. THEODORE ROOSEVELT
 In Memory of the Brave who Gave Their Lives That Liberty Shall Not Perish
THE GOLDEN STAR
 (Memorial March)
 JOHN PHILIP SOUSA

Tubas
 Marcia Funebre
 ff
 p
 ff
 p
 ff
 Copyright 1919 by Chappell & Co. Ltd. All Rights Reserved

Lassus Trombone
 De Cullud Valet to Miss Trombone
 HENRY FILLMORE

Basses
 1242

The Minnesota March
 JOHN PHILIP SOUSA

Basses (1)
 ff
 f
 mf
 f
 forza
 p
 ff
 ff
 Sam Fox Publishing Co., Cleveland, O. Printed in the U.S.A.

Atlantic City Pageant
 MARCH
 JOHN PHILIP SOUSA

Basses (1)
 ff
 ff
 TRIO
 p
 ff
 Sam Fox Pub. Co., Cleveland, O. Printed in the U.S.A.

Basses

The Boy And The Birds Characteristic

FRED W. HAGER
Arr. by Herbert L. Clarke

American Star Jr. Alto

2122

ff

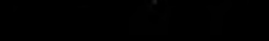
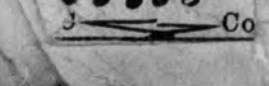
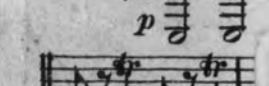
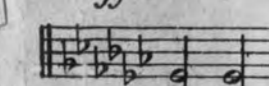
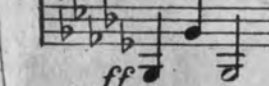
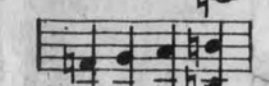
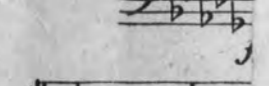
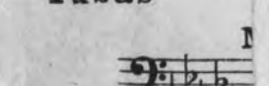
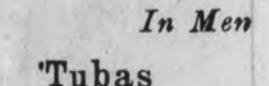
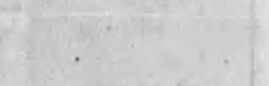
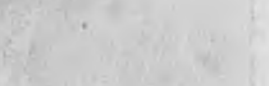
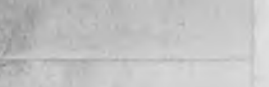
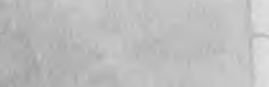
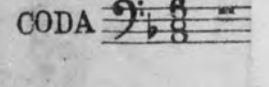
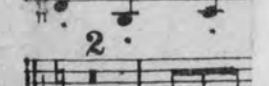
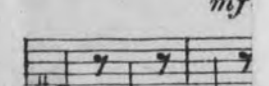
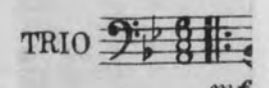
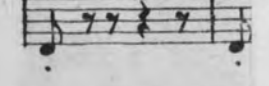
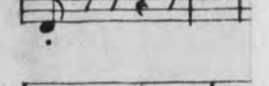
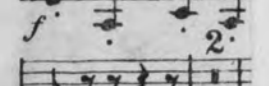
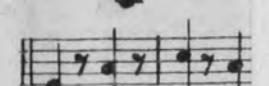
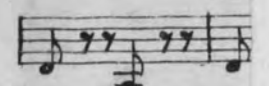

"Old Timers" Waltz

Basses

Compiled and Arranged by
M. L. LAKE

Universal
Band Sour'l.

Intro.

1470.

ff

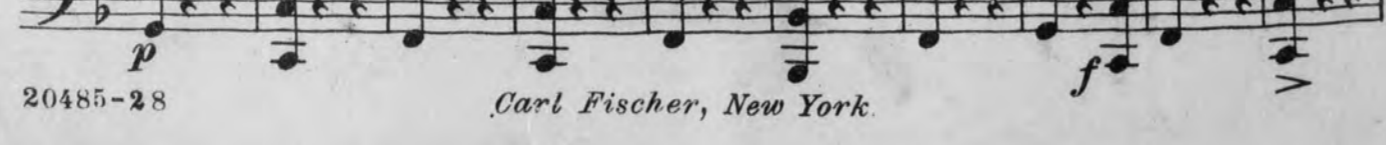
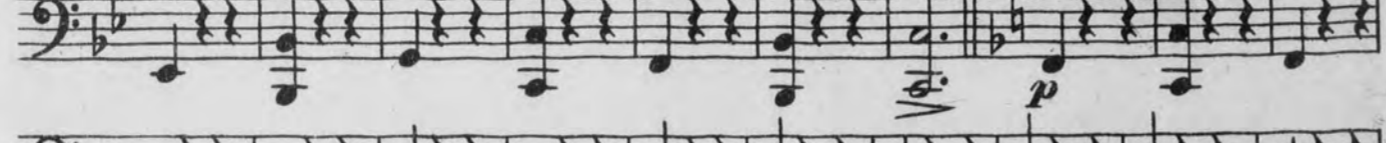
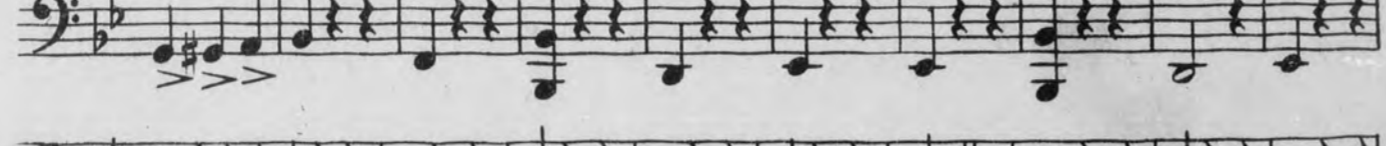
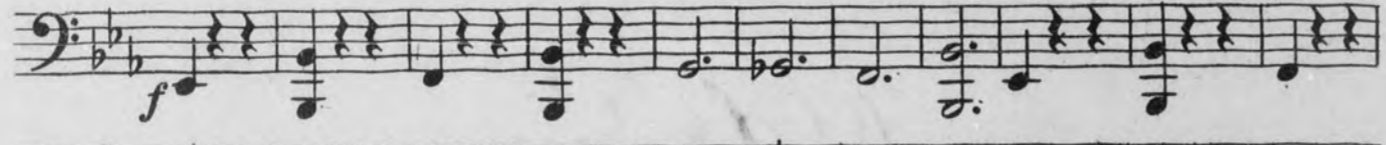
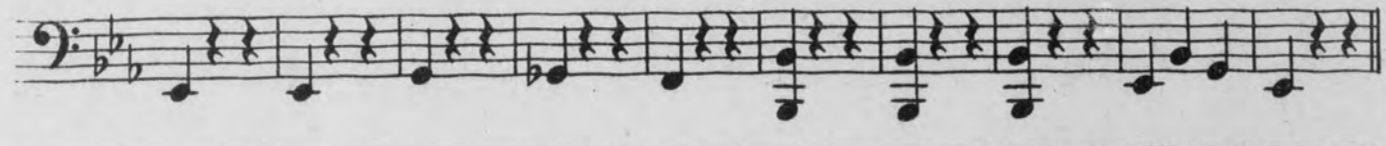
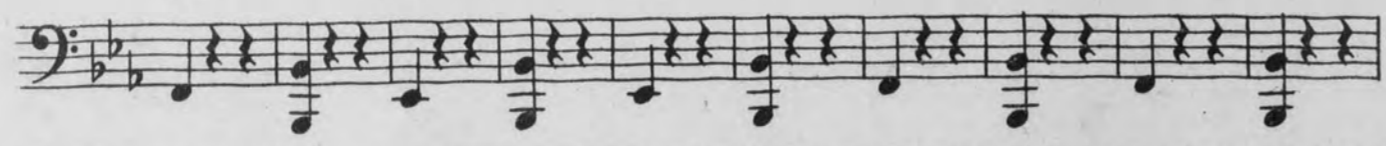
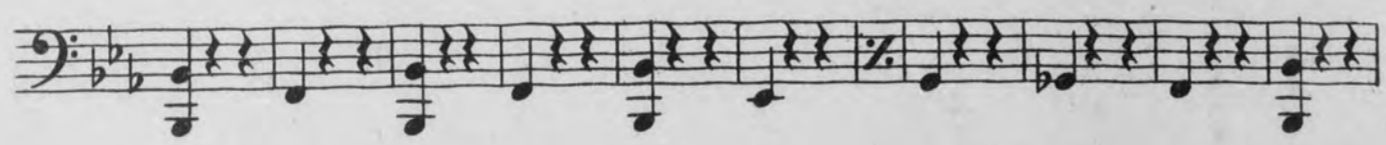
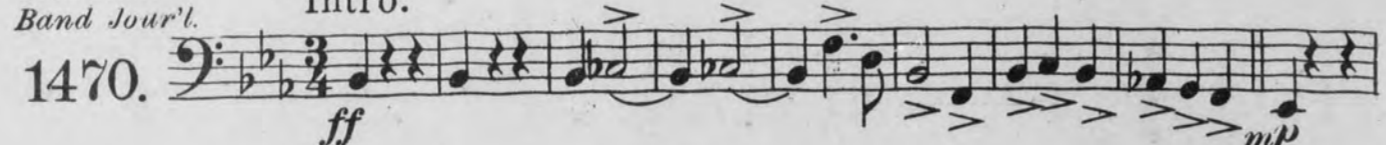

In Men

Tubas

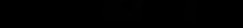
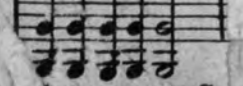
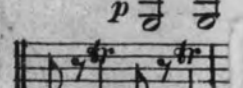
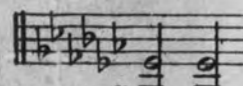
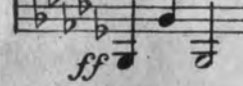
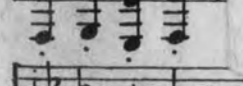
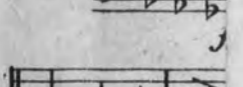
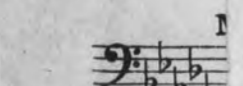

20485-28

Carl Fischer, New York.

Basses

Lassus Trombone

De Cullud Valet to Miss Trombone HENRY FILLMORE

1242

Basses

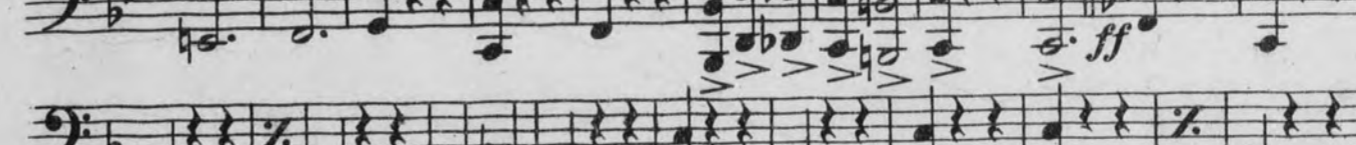
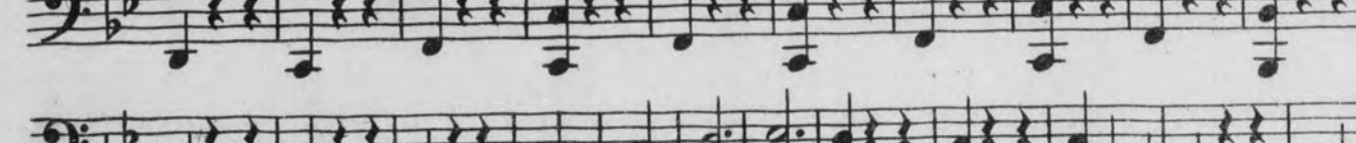
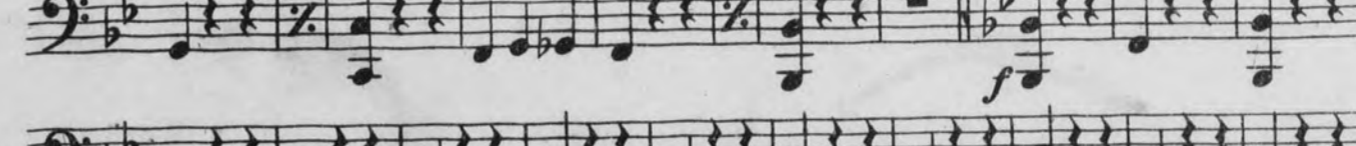
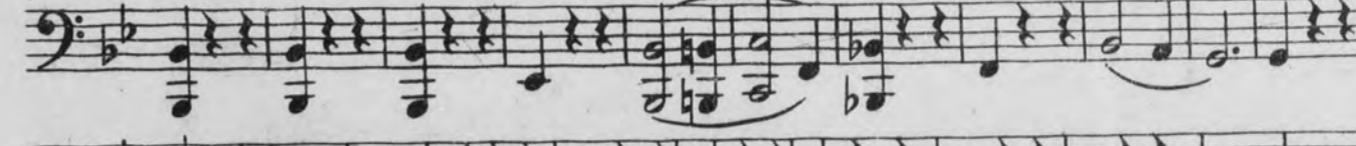
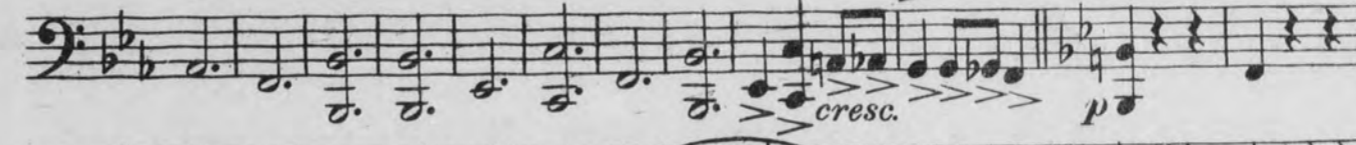
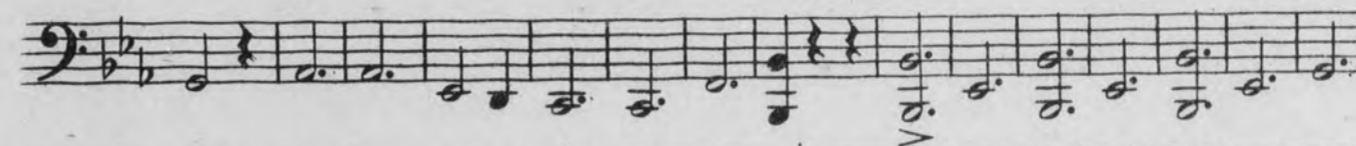
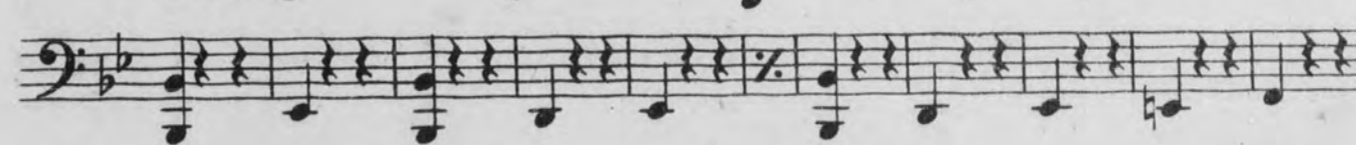
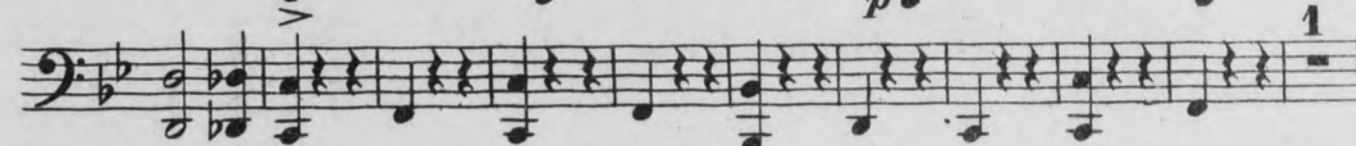
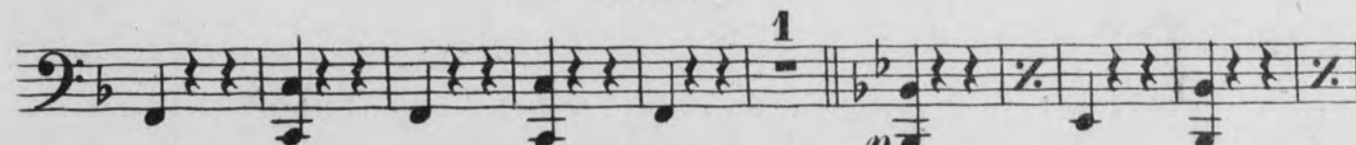

BOUSA

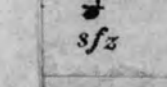
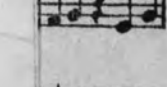
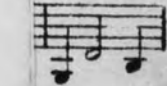

sfz

Basses
 March time **Sally Trombone**
 PAHSON TROMBONE'S ELDEST GAL. SOME CROW. HENRY FILLMORE

1300 *a tempo* Bar. & Sax.

1 2 3 4 5 6 7 8 9 10 11 12

TRIO

1 2 3 4 5 6 7 8 9 10 11 12

Fillmore Music House, Cin. O. *D. S. al Fine*

BASSES.
 Moderato. **Fascination Intermezzo.** M. A. ALTHOUSE.

668 *dim.*

1 2 3 4 5 6 7 8 9 10 11 12

TRIO

1 2 3 4 5 6 7 8 9 10 11 12

Harry Coleman, Phila. Pa. *D. S. al Fine*

DOWN SOUTH
 AMERICAN SKETCH.

Basses.

DOWN SOUTH AMERICAN SKETCH.

Basses.

Wm. Hy. MYDDLETON.

Sand Dance. (M.M. ♩ = 116.)

Big Boot Dancers.

Cake Walk. (♩ = 100.)

Basses.

Basses and Bombardons. E♭, B♭ and **♯** Monster BB♭.

Basses, or any other band instrument, manufactured by *Hawkes & Son, London*, will be sent on approval for five days, and the instruments are guaranteed for the following periods, namely:—*Excelsior Sonorous Class for 10 years, Superior Class for 8 years, First Class for 6 years.*

The Basses manufactured by *Hawkes & Son* are celebrated for the perfection of their tune and tone, their short valve action, and the ease and comfort with which they can be carried.

	Excelsior Sonorous Class		Superior Class	First Class
	A	B	C	
	Guaranteed 10 years.	Guaranteed 8 years.	Guaranteed 6 years.	
	£ s. d.	£ s. d.	£ s. d.	£ s. d.
E♭ BOMBARDONS.				
UPRIGHT. — Full Size.				
With 3 valves—a magnificent instrument	15 15 0	10 10 0	8 8 0	
The same, with 4 valves	17 17 0	12 12 0	10 10 0	
With 3 valves—Special Short Model for Cavalry use	15 15 0	—	—	
The same, with 4 valves	17 17 0	—	—	
CIRCULAR. — Grand Proportions.				
For army use, ordinary model	17 17 0	—	—	
The same, special large improved bore, extra strengthened and stayed for Military use, fitted with shoulder pad	19 19 0	—	—	
Army Pattern, light valves	—	14 14 0	13 0 0	
SMALL BOMBARDONS. — Reduced Size for Schools and Youth's Bands.				
With 3 valves, in E♭, Upright, reduced size	12 0 0	10 0 0	8 0 0	
The same, Circular Model	15 15 0	12 12 0	11 11 0	

B♭ AND BB♭ CONTRA BASSES.				
UPRIGHT.				
BB♭ Contra Bass (Monster), 3 valves	25 0 0	18 18 0	—	
B♭ Bass, medium bore, 3 valves	19 19 0	16 16 0	14 14 0	
The power and grandeur of tone of our BB♭ is well known, and their value to a good band is incalculable, as they supply that magnificent quality of tone which stands out so pre-eminently in the finest Military Bands.				
CIRCULAR. — Grand Proportions.				
B♭ Bass, full size, ordinary Model	21 0 0	16 16 0	—	
The same, special large improved bore, extra strengthened and stayed for Military use, fitted with shoulder pad	24 0 0	—	—	
BB♭ Contra Bass (Monster), full size	24 0 0	19 19 0	—	
The same, special large improved bore, extra strengthened and stayed for Military use, fitted with shoulder pad	27 0 0	—	—	

HAWKES & SON now manufacture their Circular Basses for both right and left shoulders. Bands having two or more Circular Basses in use are advised to have an equal number for each shoulder. This will be found a great advantage for marching purposes, as the tone converges to the centre of the band; and a better appearance is presented.

FITTINGS, TUTORS etc. * POST FREE.

	For E♭ Bombardon		For B♭ or BB♭ Bass			For E♭ Bombardon		For B♭ or BB♭ Bass			
	£ s. d.	£ s. d.	£ s. d.	£ s. d.		£ s. d.	£ s. d.	£ s. d.	£ s. d.		
Langeys Practical Tutor	0 4 3	0 4 0	Case, fine leather cloth	1 12 0	2 0 0						
The Simplicity Tutor	0 1 7	0 1 7	Cardholder	0 3 0	0 3 0						
Mouthpiece silver plated, <i>Hawkes Model</i>	0 7 0	0 8 0	Cardholder screw	0 0 4	0 0 4						
Springs, per set Brass	0 1 4	0 1 8	Triply silver plating	11 0 0	12 10 0						
The same, silver plated	0 2 8	0 3 4									
Valve Caps, top or bottom, each	0 0 8	0 0 8									
Finger tops each	0 0 4	0 0 4									
Belt black, enamel or brown leather	0 5 0	0 5 0									
Belt buff leather	0 6 6	0 6 6									
Case, black enamel or brown leather	3 10 0	3 15 0	Engraving handsome wreath on the bell	0 15 0	0 15 0						
		4 0 0									

HAWKES & SON, DENMAN STREET, PICCADILLY CIRCUS, LONDON W.

The Dauntless Battalion MARCH JOHN PHILIP SOUSA

Basses (11)

604

The John Church Company. Made in the U. S. A.

"The Whistlers." Intermezzo Ernst Reiterer. arr. by L. P. Laurendeau.

Basses. *Universal Band Jour'l.* Moderato.

813.

Whistle. One Bass. Tutti. Da Capo. Fine.

mf a tempo. *f D.C. ad lib. f ff*

Carl Fischer New York.

Temptation Rag.

E♭ Basses & Tubas.

Allto con modto

HENRY LODGE.
Arr. by W.C. O'Hare.

635

M. Witmark & Son, N.Y.

Dixieland.

Basses.

Chauncey Haines.

The Whitney Warner Pub. Co., Detroit Mich.

Ragging The Scale

FOX TROT

By EDW. CLAYPOOL
Arr. by Alfred R. Dalby

Tuba

The John Church Company

"Finnegan's Hornpipe"

Polka.

F. H. Losey.

Basses.

622.

Carl Fischer, N.Y.

Carl Fischer, N.Y.

The John Church Company

The John Church Company

Temptation Rag.

E♭ Bases & Tubas.

HENRY LODGE.
Arr. by W.C.O'Hare.

All^{to} con modo

635

The Pride of the Wolverines

Basses

MARCH

JOHN PHILIP SOUSA.

Basses.

Sam Fox Pub. Co., Cleveland, O. Printed in the U. S. A.

The Whitney Warner Pub. Co., Detroit Mich.

Ragging The Scale

FOX TROT

By EDW. CLAYPOOL
Arr. by Alfred R. Dalby

Tuba

Broadway Music Corporation 145 W. 45th St. N.Y. D.S. trio al Fine

With Pleasure

Dance Hilarious

JOHN PHILIP SOUSA

Basses
Con brio

549

The John Church Co.

BASSES

To Mrs. Warren G. Harding
Keeping Step with the Union
MARCH

John Philip Sousa

17604-8

On the Campus
MARCH

JOHN PHILIP SOUSA

Basses

Sam Fox Pub. Co., Cleveland, O.

Bass Social Laws John Philip Sousa

BASS

Empty musical staves for Bass, consisting of ten five-line staves.

1760

Basses

ROUGET de LISLE. *Marziale. "LA MARSEILLAISE." National Song*

LAVALI *Maestoso e risoluto "Chant National."*

The Star-Spangled Banner *Harmonized by Walter Damrosch Arranged for Band by John Philip Sousa*

Tubas

*John Philip Sousa
Collection*

M 37