

ORPHÉE ET EURIDICE

Oper in 3 Akten

Christoph W. Gluck

Ouverture

Allegro molto

Fagotto II

29

32

36

39

43

47

50

54

58

62

Fagotto II

66 *p* *f*

71

75 *sf* *sf* *sf* *sf* *p*

80 *f*

84

87 *p*

90 *f*

93

96 *p* *f*

100

ACTE PREMIER

ERSTER AKT

Chœur

Moderato

4

4

8

12

16

20

25

29

Fagotto II

34

f

38

42

5

f

50

54

f

58

62

7

Pantomime

69

Lentement

34

Viol. I

f

Chœur

Lentement

105

p

sf

108

sf

112

116

120

f

124

bb

128

f

132

5

Ritournelle - Tacet

Scène II

Szene II

Lentement

30

1

3

3/8

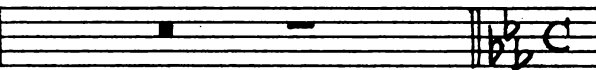
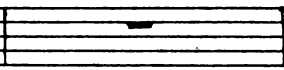
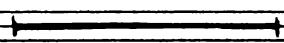

35

13

Lento

1

6

3/8

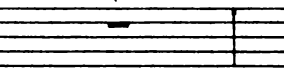
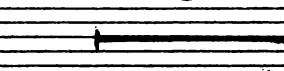

Lentement

55

30

1

3

3/8

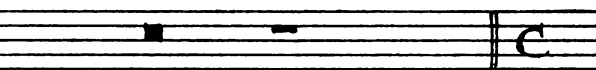
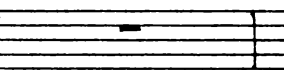
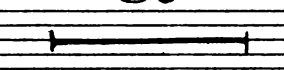

89

20

C

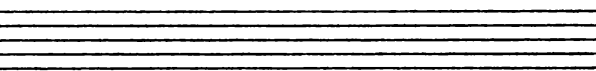
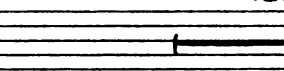

Lentement

109

30

1

3

3/8

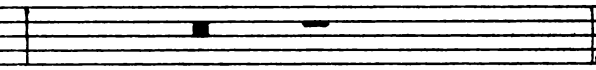
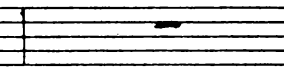
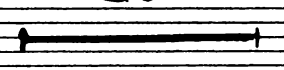

142

23

C

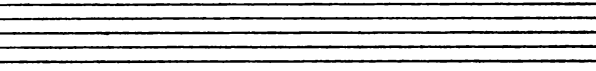
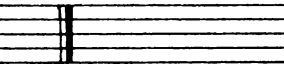
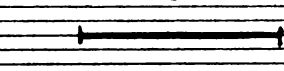

Scène III

Szene III

7

C

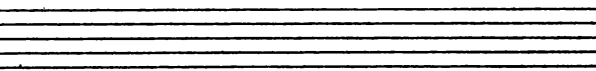
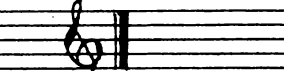

Air

8 Viol I

36

46 Viol I

12

62

48

f

Air

Lent et gracieux

64

8

1

75

10

ob. I

Moins lent

89

94

99

Fagotto II

104

109

120

127

132

Tacet — Fin du 1^{er} Acte
Ende des ersten Aktes

ACTE DEUXIEME ZWEITER AKT

Scène I Szene I

Maestoso

ten.

5

9

14

18

Prélude

Orch. II Andante

20 Viol. I pizz.

Choeur

23 Très marque
ff

27

31
attacca

Air de Furie

33 Vif 18 Viol. I

52

55

Chœur

57 *Très marqué*
f

60

64

68

72

76

80

84

88

Fagotto II

92 *sf sf sf*

96 *un peu lent* 5 *f f*

104 1 8 *Orch. II ob. I*

115 *f*

118 4 *f*

124 1 4 *f f*

131 *f f f f*

135 5 *Orch. II viol. I*

143

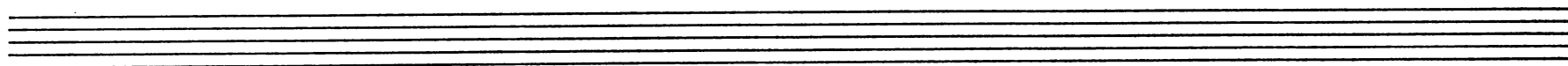

Choeur

145 Un peu lent

pp

149 Moins lent

f

154

159 Animé

ff

164

169

174

177 Sans lenteur

Orch. II

Orch. II
Viol. I

196

Chœur

200 *Un peu lent*
mf

204

208

b \flat

212

b \flat

216

220

221 *Un peu lent* 9

Orch. II

Orch. II
Viol. I

sf

232 pizz.

Chœur

236 *Lent*
pp

240

244 *Allegro*
ff

249

254

259 1(-9) 2

264 3 4 5 6 7

269 8 9 *p calando al pp*

274

314

p *ff*

318

p *ff*

322

p

327

f

332

ff

337

f

341

f

345

p

349

p

353

f *p* *f* *p*

Fagotto II

357 *f* *p*

360 *f* *p*

363 *f*

366 *ff*

370

374

378 *ff*

382

385 *p*

388 *f* *p*

Fagotto II

391 *f*

394

397 *p* *f*

400 *p* *f* *p*

403 *f* *p* *f*

406 *f* *p* *f*

409 *p* *f*

412 *p* *f*

415 *p* *f*

418 *p* *f*

421

p *f*

424

p *cresc.*

429

ff

434

439

444

450

454 *ff* 1(-8) 2 3 4 5

460 6 7 8

464

467 *p*

470 *smorz.*

475

Scène II

Szene II

Ballet des Ombres heureuses - tacet

Air

Dolce con espressione

Minor

Majeur

93 7 7 7

125 *Viol. I*

135 *p* *cresc.*

139

141 *Gracienx* *p* *cresc.* *f*

144 *pp*

149

154

159

164 *f*

169

173

f

178

pp

185

191

f

195

pp

200

f

205

p

212

cresc. *f* *p* *doux*

218

223

cresc. *f*

Scène III

Szene III

Andante

50

Fgt. I

$\sharp e$

\circ

$\flat o$

$\downarrow \sharp \downarrow \downarrow$

1

Chœur

Andantino

56

dolce

\dot{c}

f

p

Fagotto II

80 8

92

97

102

107

112

Lent très doux

114 18 30

162 10 Viol. I

Scène IV

Szene IV

Chœur

Andantino
dolce

f

5

9

13

17

21

p

25 8

37

42

47

52

57

62

67

72

Fin du II^e Acte
Ende des zweiten Actes

ACTE TROISIEME DRITTER AKT

Scène I Szene I

Animé 33 Lent 1 33

Duo

Andante 68 6 Viol. I

77

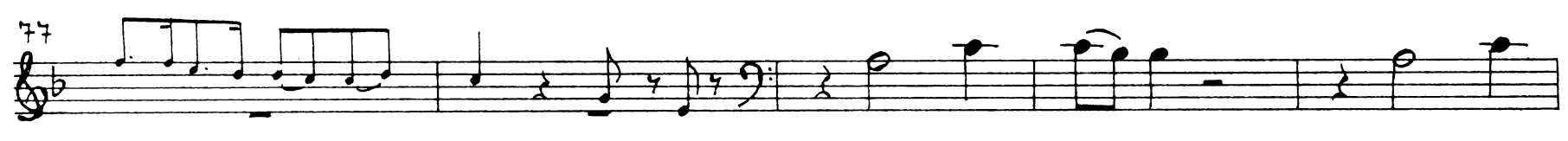

82 1 poco a poco cresc.

89

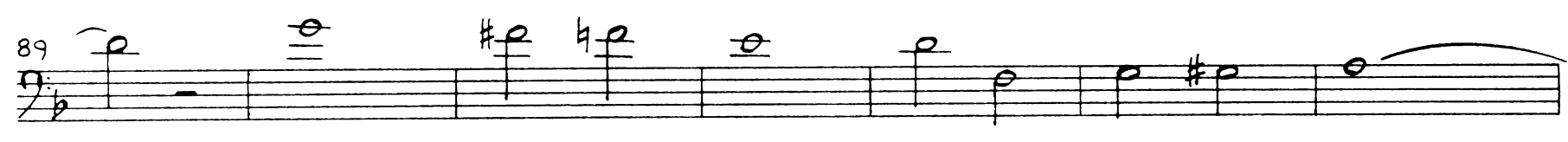

96

101 f

Fagotto II

106 1

f

111

p

116

121

126

131

mf *cresc.* *f* *p* 1

136

f *pp*

141

146

p 1

151

ff *b*

156

158

27

Air - Duo - Air - Air - Tacet

447

4

Viol. I

1

Adagio

455

460

2

Scène II

Szene II

18

Viol. I

f

p

22

Trio

27 *Andante*
p

32

37

42

46
cresc. f p

51
cresc. f

56
p cresc.

61
f pp

66 *Allegro*
f

70

74

78

83

87

91

95

99

103

Three empty musical staves at the bottom of the page.

Fagotto II

77 8 Viol. I

89 3

96

101

106

110

114

118

122

126 8

Fagotto II

137 8 Viol. I

148 Viola

152

157

162

167

172 Allegro

177

182

187

Ballet - Tacet

Gavotte

Allegro

231

15

Majeur

3

250 1. 2.

8

Mineur

15

2^e Conplet

274

3

1. 2.

5

283

10

Viol. I

296

Air vif

299

1(-8)

2

3

4

f

303

5

6

7

8

1(-8)

p

f

Fagotto II

308 2 3 4 5 6

313 7 8

318

323

328

333

338

343

348

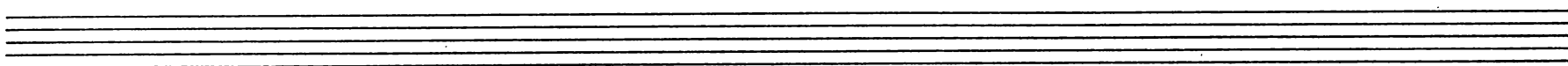

355

361

366

371

376

381

386

391

396

401

Fagotto II

406

5 6 7

410

414

418

1(-6) 2

p *f* *p* *f*

423

3 4 5 6

p *f* *p* *f*

428

433

438

443

4

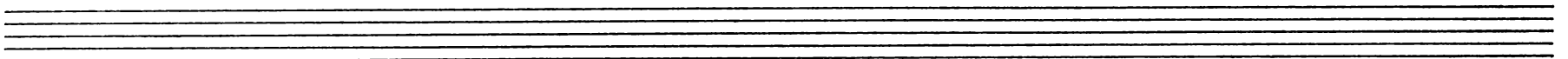

42

Fagotto II

449

453

457

461

465

469

Menuet

Gracieux

473

474

482

487

492

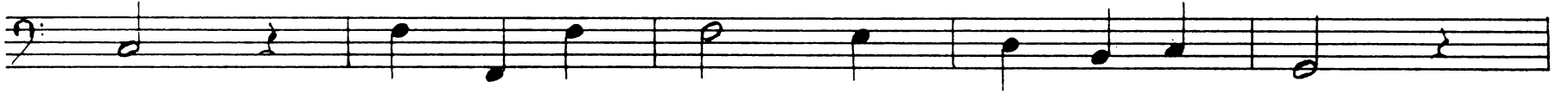

497

502

506

509

512

516

520

523

4/4

Fagotto II

Maestoso. Légèrement

527

32

Très lentement

559

9

7

2^e Complet

576

9

1

21

608

7

Viol. I

618

Chaconne

622

626

631

636

46

Fagotto II

694

699

704

709

715

720

724

727

731

735

Fagotto II

739

p *ten.*

744

749

755

759

763

p 1(-9)

768

2 3 4 5 6

773

7 8 9

778

783

788

794

800

806

811

816

821

826

833

839

844

847

851

855

860

866

873

878

882

887

892

Fagott II

900 7 8 9

908

916 1

921

926

931

935

939

943

947

951

955

960

964

968

972

Fin de l'opéra
Ende der Oper