

# ORPHÉE ET EURIDICE

Oper in 3 Akten

Christoph W. Gluck

Ouverture - Tacet

ACTE PREMIER

ERSTER AKT

Chœur - Tacet

Pantomime - Tacet

Chœur - Tacet

Ritournelle

Lentement

134

11

Viol. I

151

Scène II.

Szene II.

Lentement

Viol. I

Tacet

Fin du 1<sup>er</sup> Acte

Ende des ersten Aktes

ACTE DEUXIÈME

ZWEITER AKT

Scène I

Szene I

Maestoso

19

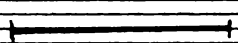
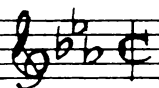

Prélude

orch. II  
Andante

3

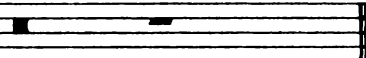
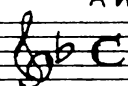

Chœur - Air de Furie - Chœur - Chœur - Tacet

Chœur - Chœur - Tacet

Air de Furies

284 Vivement

190

Viol. I

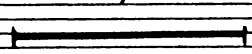
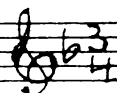

476

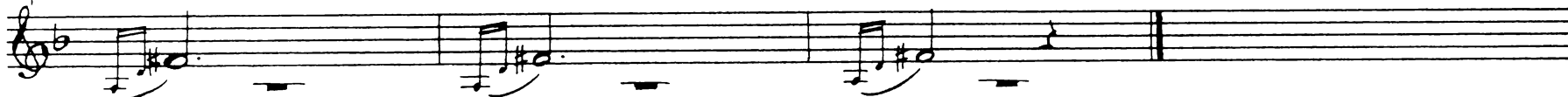

Scène II

Scène II

Ballet des Ombres heureuses

Lent très doux  
dolce

*p*

5

10

15

cresc.

*f*

*w*

20

*p*

25

29 Même mouvement

35

Fl. I

Fl. I

*mf*

65 Tempo I dolce

69

74

79 cresc. f

84

89

Tacet — Fin du II<sup>e</sup> Acte  
Ende des zweiten Aktes

ACTE TROISIEME DRITTER AKT

Scène I Szene I

Animé 33 Lent 1 33

Tacet —

Scène II Szene II

Tacet —

Scène Dernière Letzte Szene

Chœur-Ballet-Tacet

Gavotte

Allegro 231 Viol. I

Flauto II

240

244

Majeur

247

250

f

2

254

258

Mineur

15

2e Complet

275

3

1.

2.

5

14

297 Viol. I

Air vif

299

304

309

314

319

324

329

334

339

Flauto II

344

348

353

359

365

371

376

381

387

393

398 1 1 1

404 1 1 1

410

417

424

431 1 2

438

444 1

450 3

458

464

470

Menuet

473 Gracieux

477

482

486

491

496

501

505

*ff*

508

511

*p*

514

517

520

*ff*

523

**Tacet** — Fin de l'opera  
Ende der Oper