

SONATA de CONCERT

(TWV:41:DA3)

for Trumpet & Strings

Violin II

Georg Philipp Telemann (1681-1767)

Cad. & Arr. Michel Rondeau

1 - Moderato e grazioso ♩ = 110

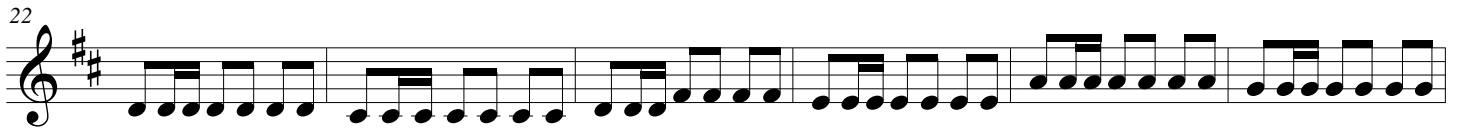
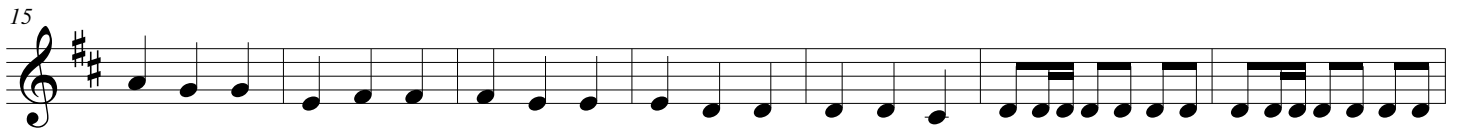

62

69

76

83

91

98

105

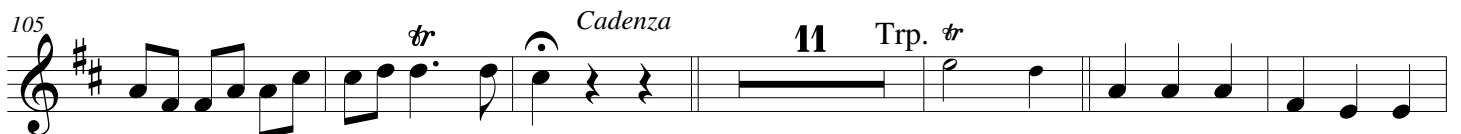

122

129

2 - Largo

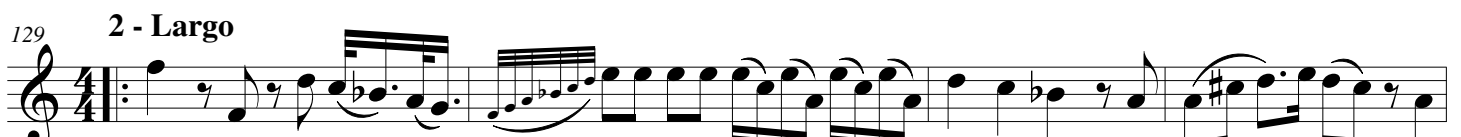

133

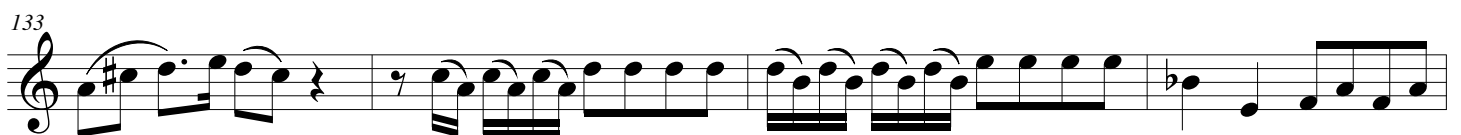

137

1.

141

2.

145

148

152

3 - Vivace

163

171

179

197 *tr*

206

215

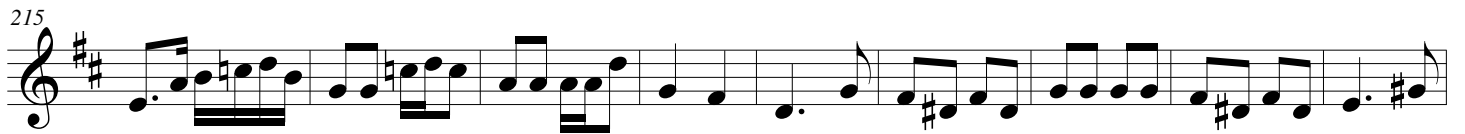

224

233

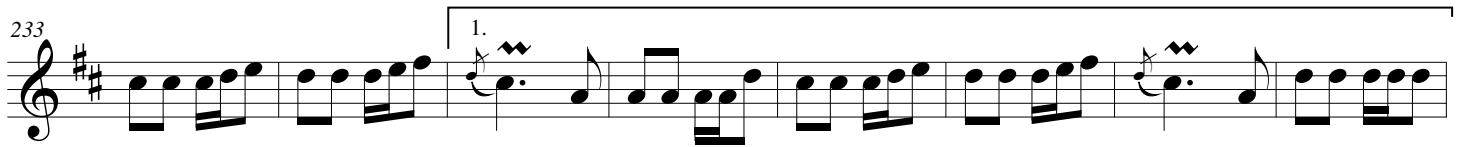

241

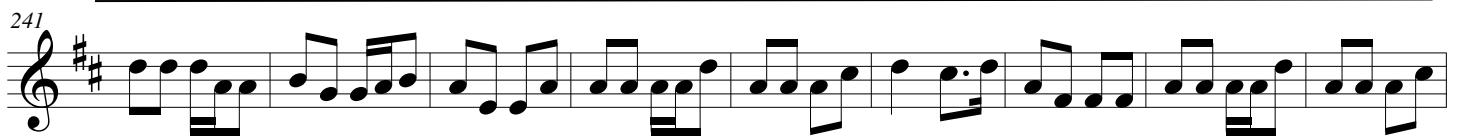

250

258

