CORNO III in F

Symphony No. 2

Leevi Madetoja Op. 35

I

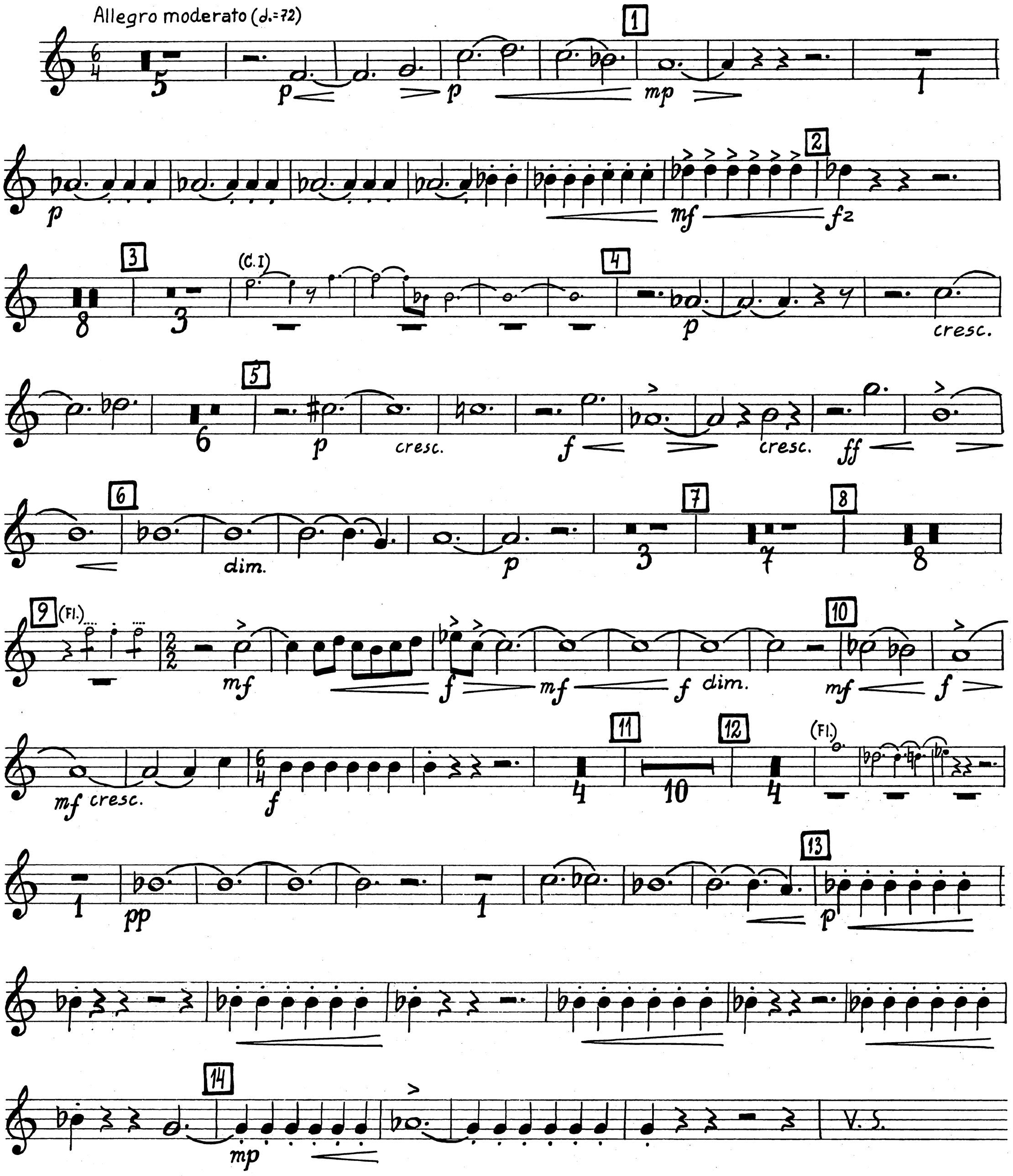

CORNO III in F

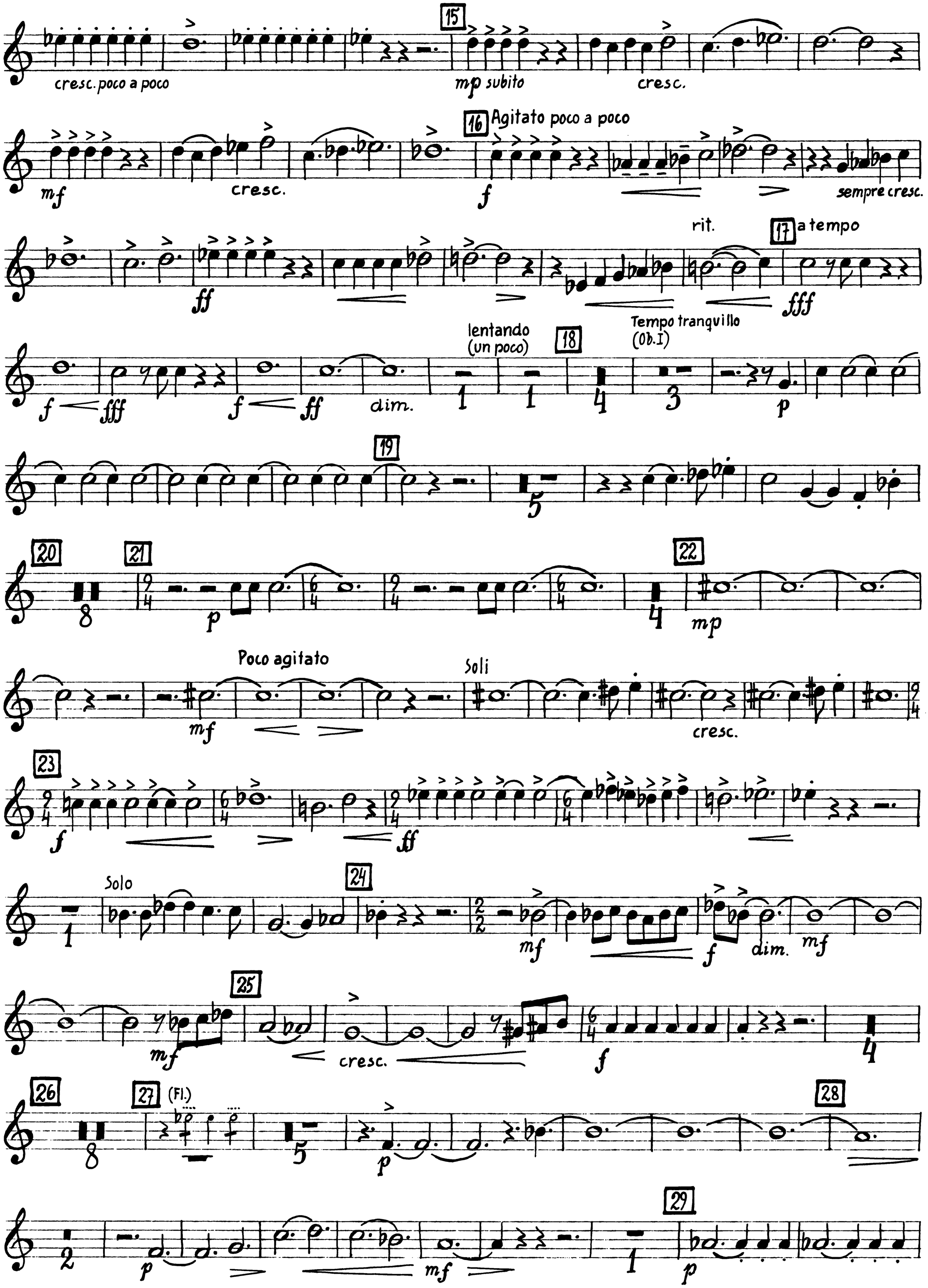

© Fennica Gehrman Oy

30

p mf f f fz

31 32

mf cresc. f f

33

dim. p Solo p

34

35 36 37 Agitato poco a poco

p mp p mf

38

f rit. a tempo ff

39 lentando (un poco)

f ff f ff mf f mf mp p

40 Tranquillo

dim. pp p

Listesso tempo 41

p dim. pp

42

p mf mp

43 44 (C.I) poco rit. con sordino

p p

attacca

© Fennica Gehrman Oy

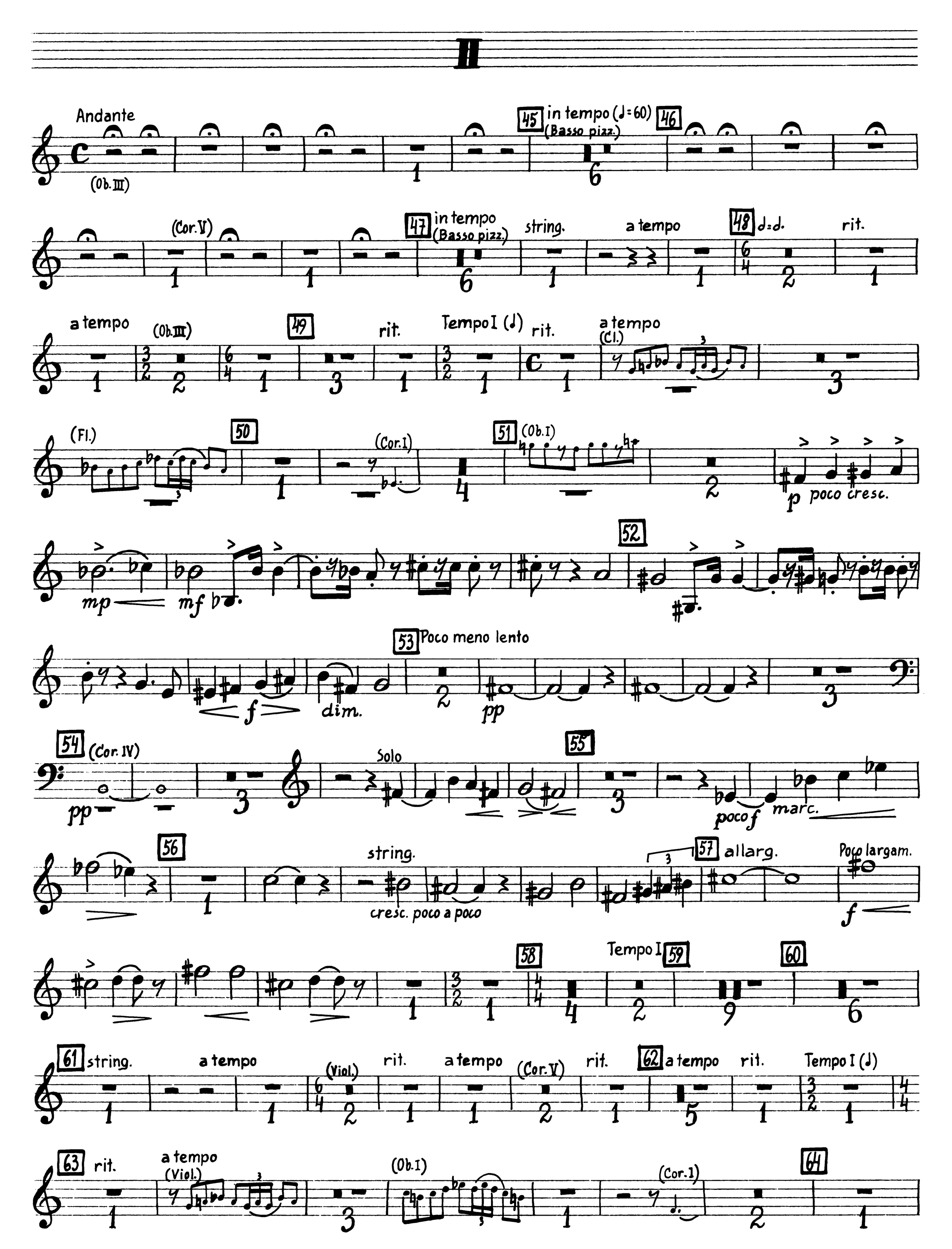

© Fennica Gehrman Oy

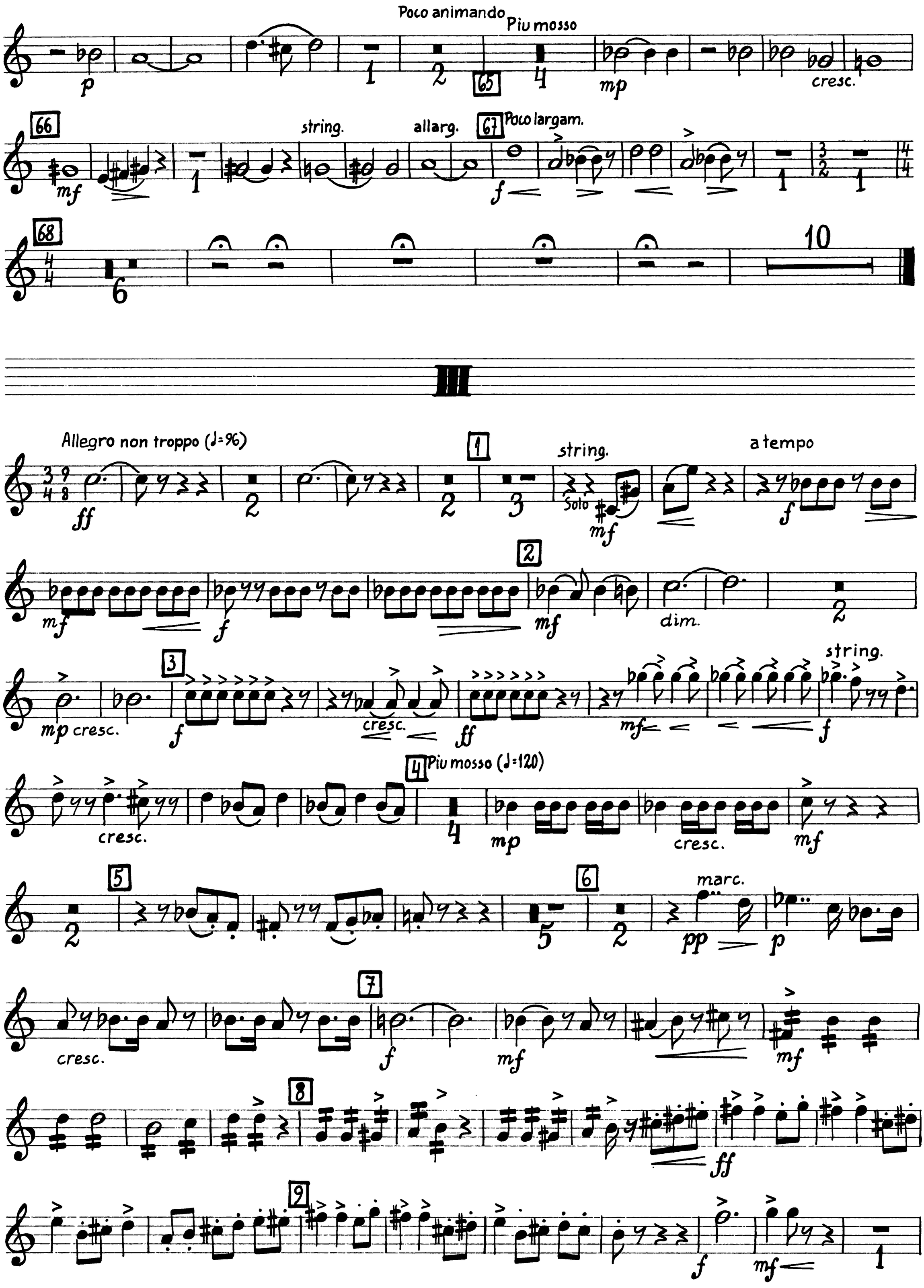

© Fennica Gehrman Oy

CORNO III in F

10 allarg. a tempo 11 12 13 14 15 16 (Cor.I) 17 18 19 Allarg. un poco 20 a tempo string. Tempo I 21 string. (Cor.II-IV) 22 a tempo 23 24 string. Piu mosso 25 26 Soli 27

© Fennica Gehrman Oy

28 mf mf cresc. f

29 cresc. ff f f 30 f mf string. cresc.

a tempo 31 mf dim. 32 33 (Fl.I) (Fag.I)

34 (Viol.) (Cor.I) mf 35

36 f

dim. mf cresc. f 37

Poco a poco allarg. Largamente Piu allarg. Molto largamente 38

ff f cresc. fff f marc.

39 rit. attacca

IV

Andantino (♩=60)

pp (Cor.I·II·IV) 40 41 (Ob.) (Cl.) (Ob. Fag.)

42 (Fl.I)

V. S.

© Fennica Gehrman Oy

CORNO III in F

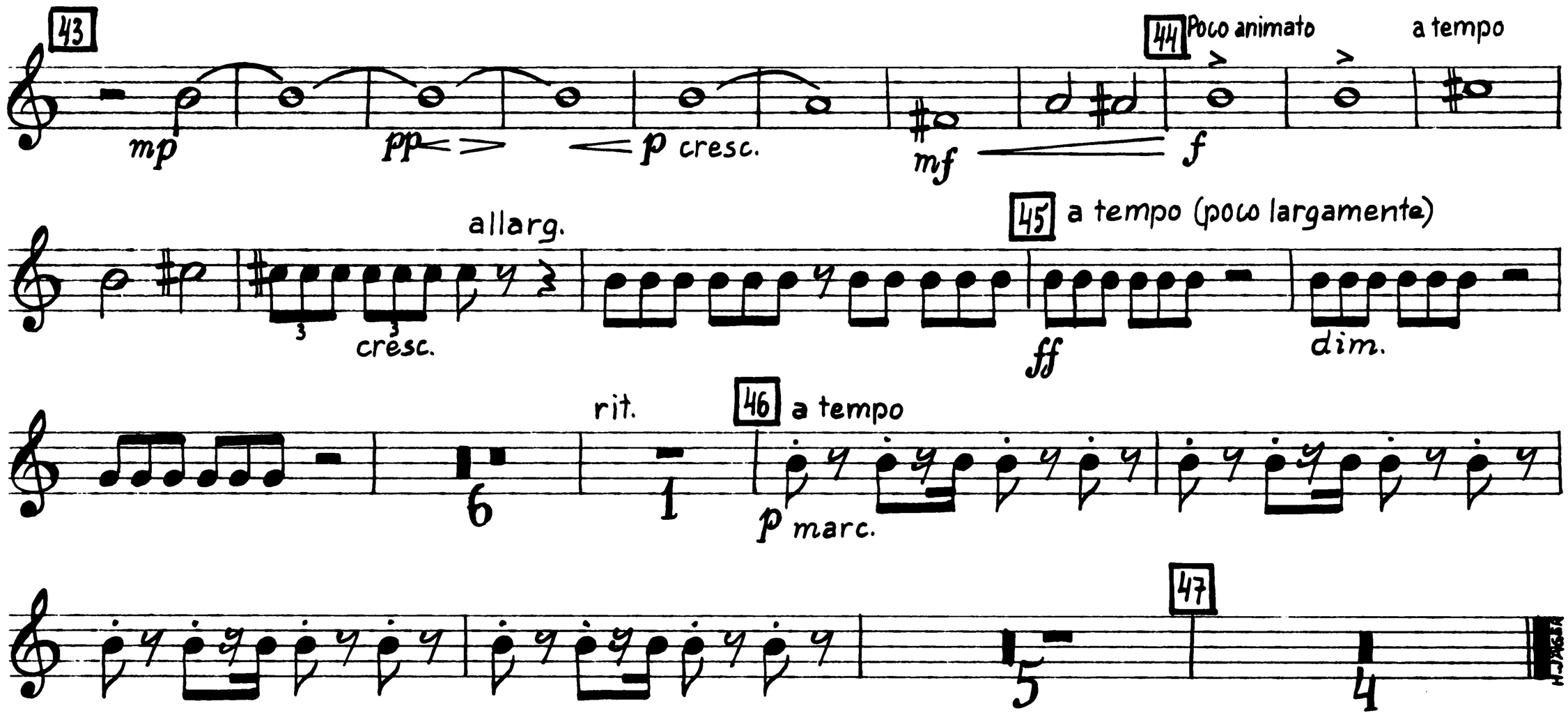

© Fennica Gehrman Oy