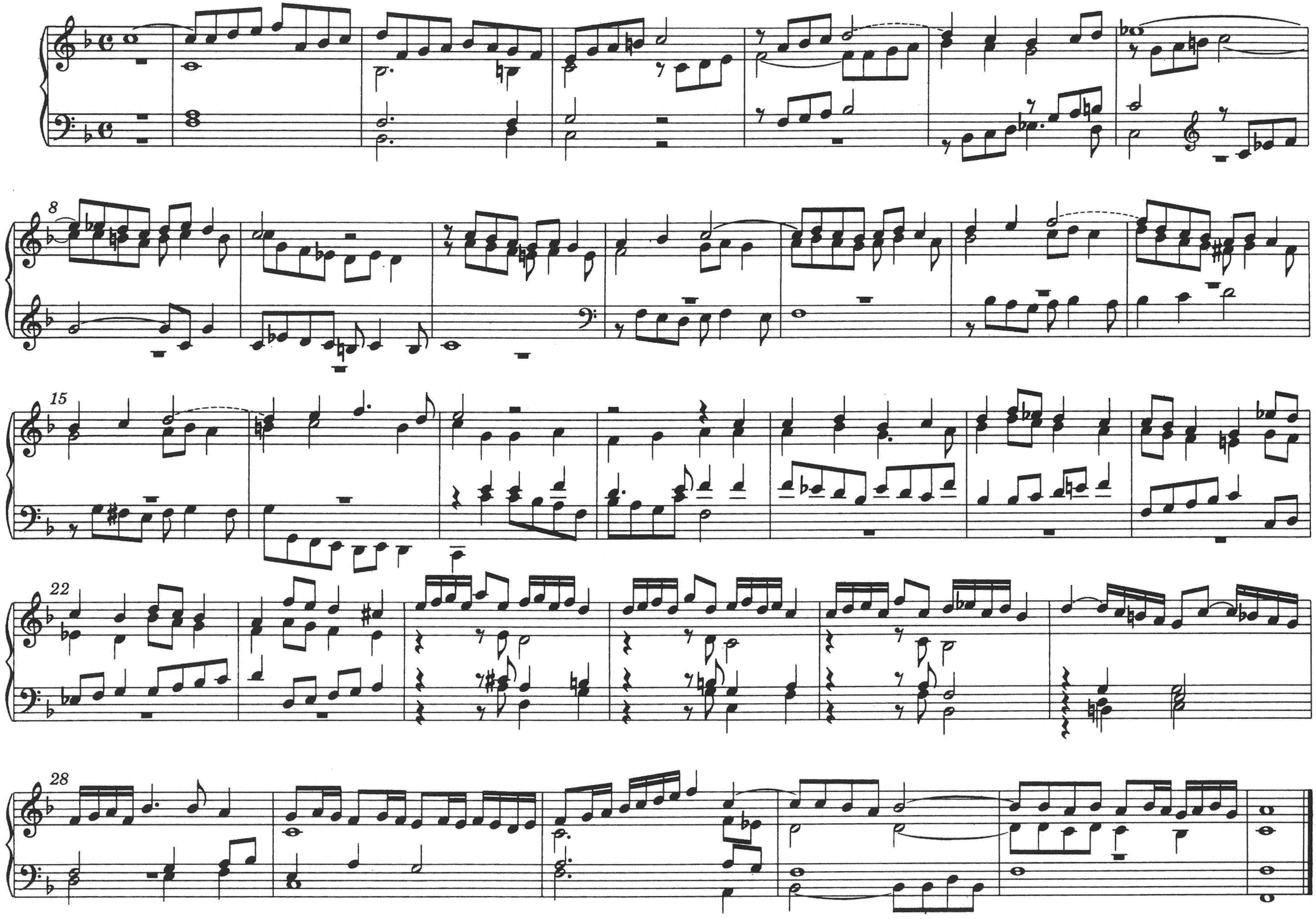11. Praeambulum in F