Sinfonia No. 29

E-Dur / E major

(H. C. R. LANDON)

2 Oboi

Fagotto

2 Corni in Mi

Violino I

Violino II

Viola

Violoncello

Basso

Cembalo

ca. 17 Min.

In Nomine Domini

SINFONIA No. 29

(1765)

I

Joseph Haydn

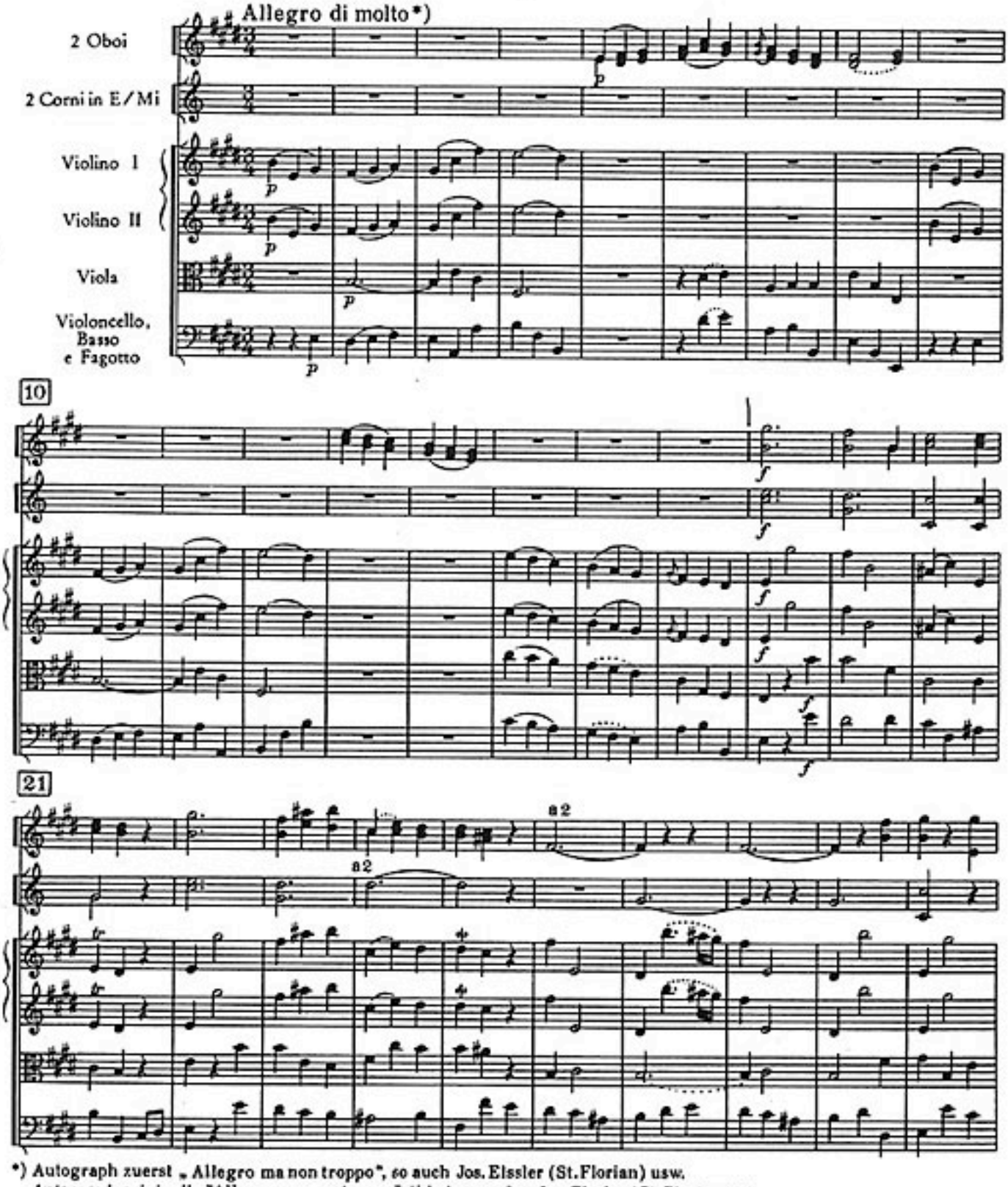

*) Autograph zuerst „Allegro ma non troppo", so auch Jos. Elssler (St. Florian) usw.
Autograph originally "Allegro ma non troppo", this tempo also Jos. Elssler (St. Florian) etc.

© Copyright 1964 by Ludwig Doblinger (Bernhard Herzmansky) K.G., Wien, München

D. 10.539

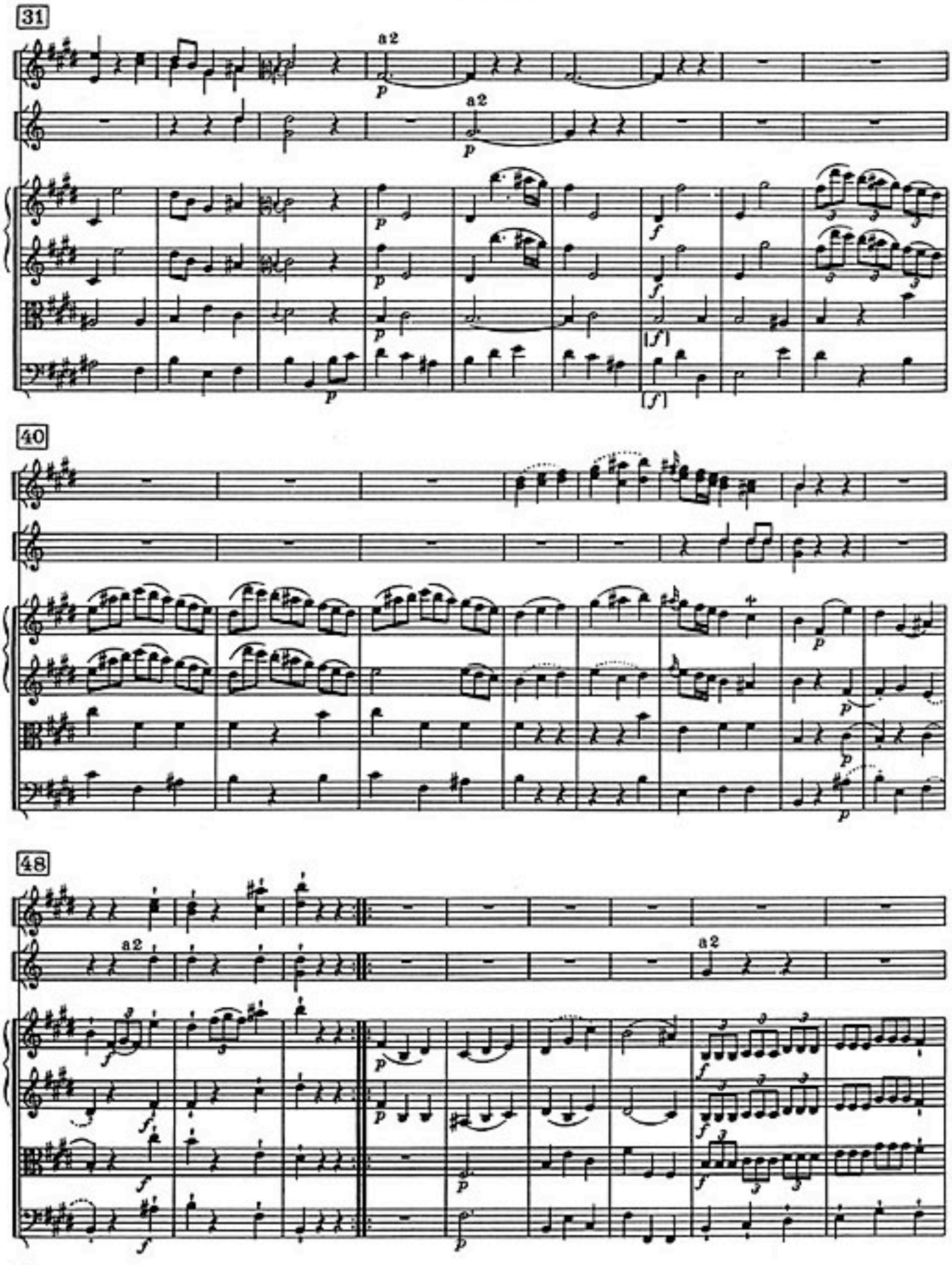
31
a 2
a 2
40
48
a 2
a 2

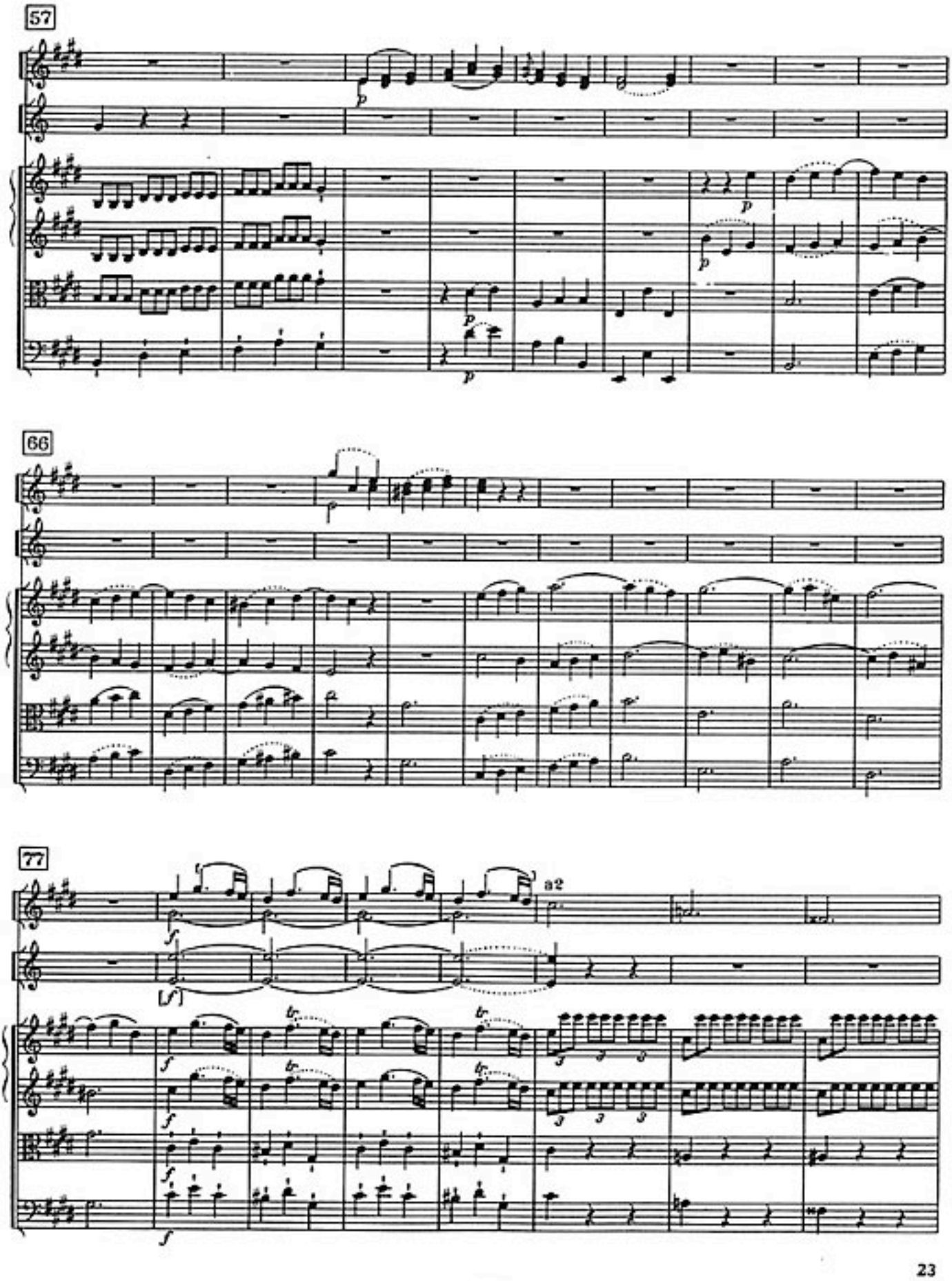
57
p
p
p
p
66
77
a2
f
f
f
f
f
f
tr
tr
tr
3
3
3

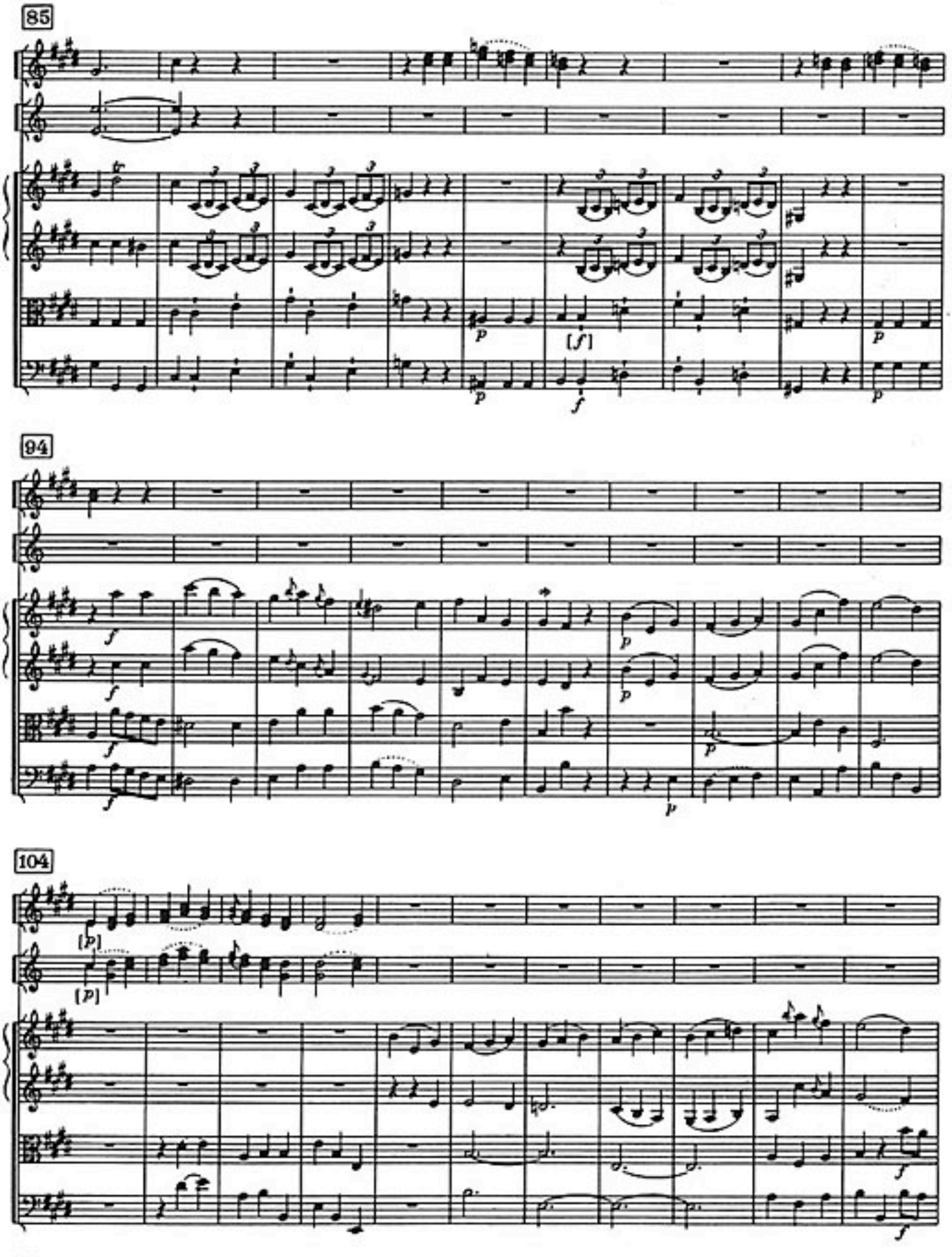
85
94
104

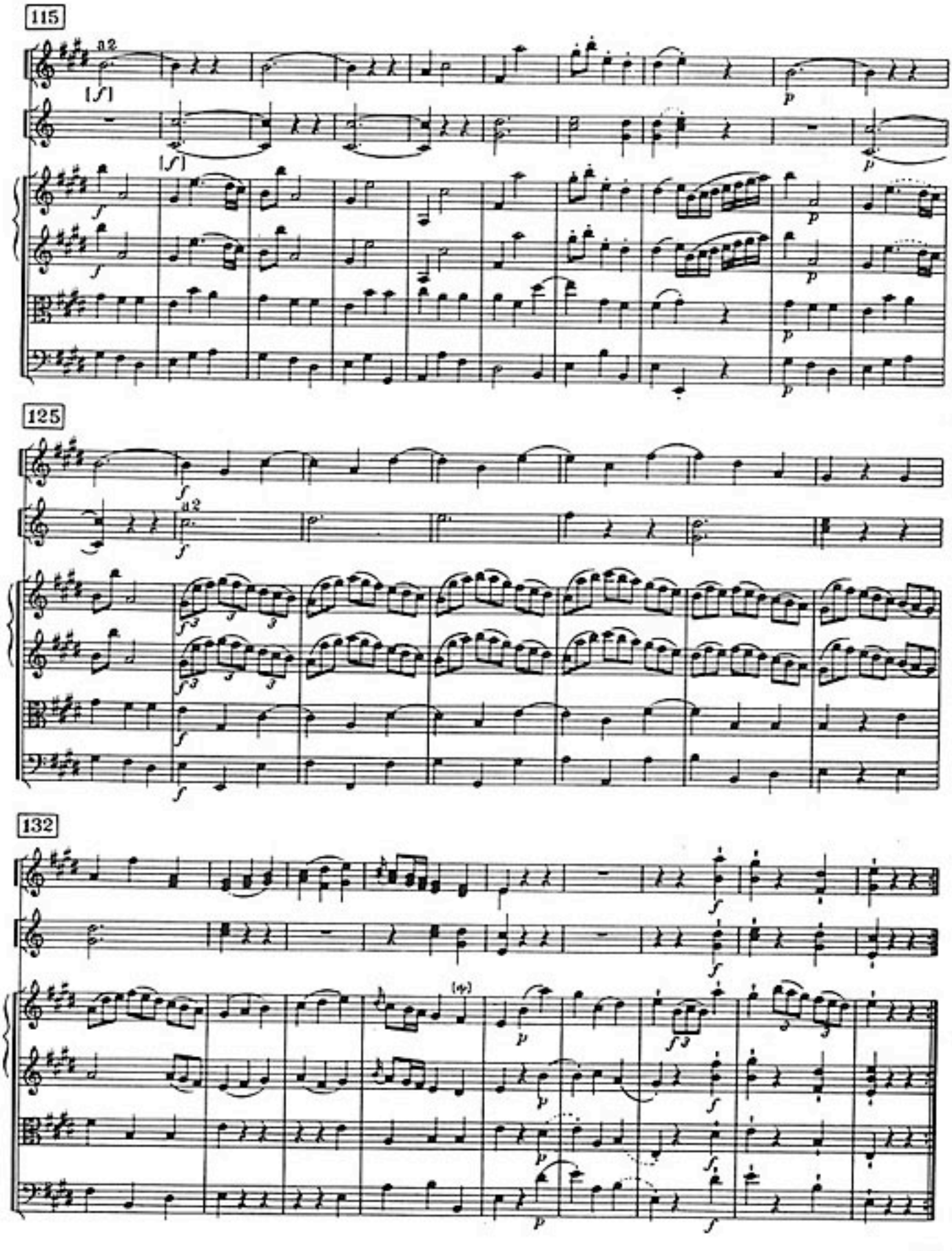
115
a 2
125
a 2
132

II

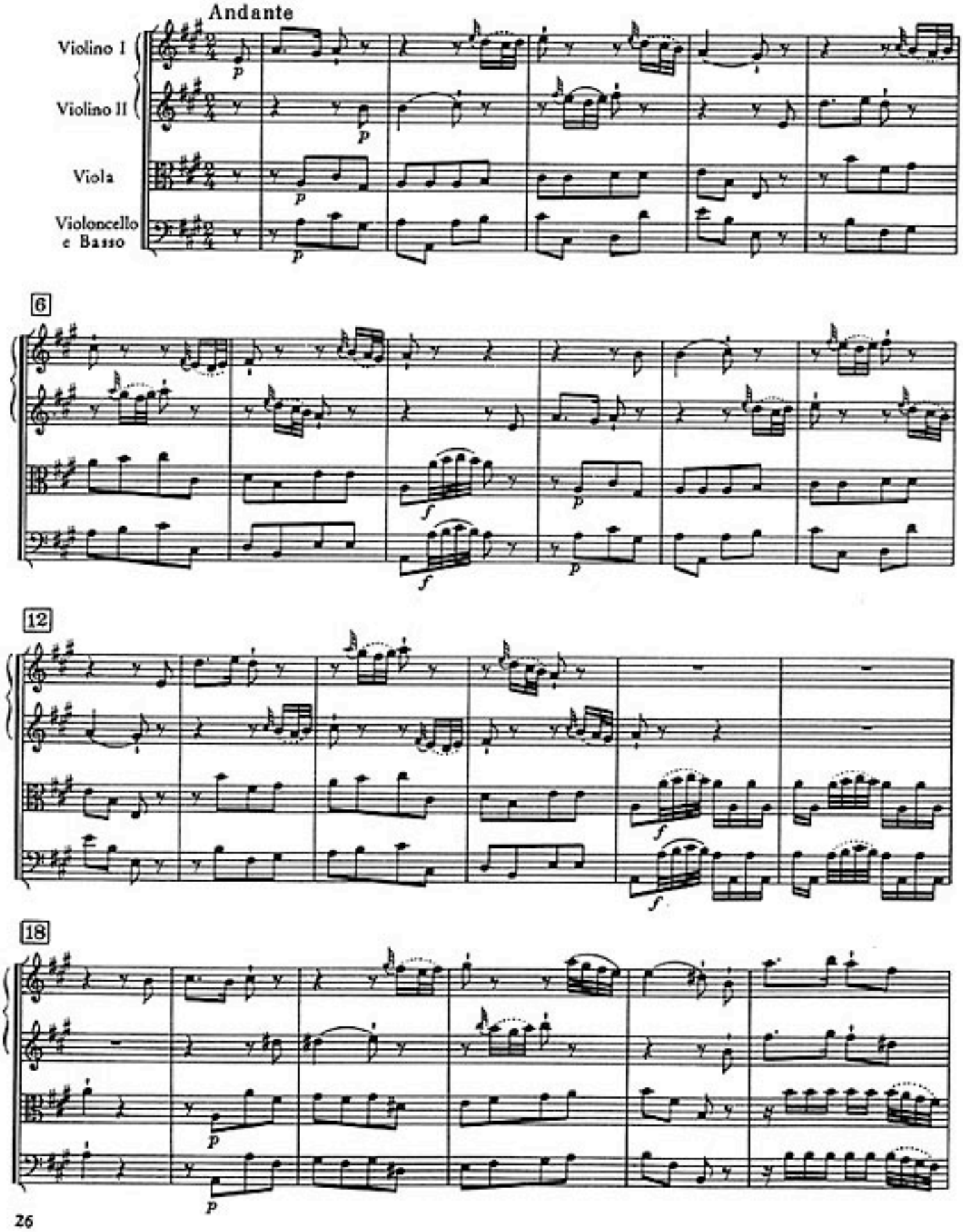
Andante
Violino I
Violino II
Viola
Violoncello e Basso
6
12
18

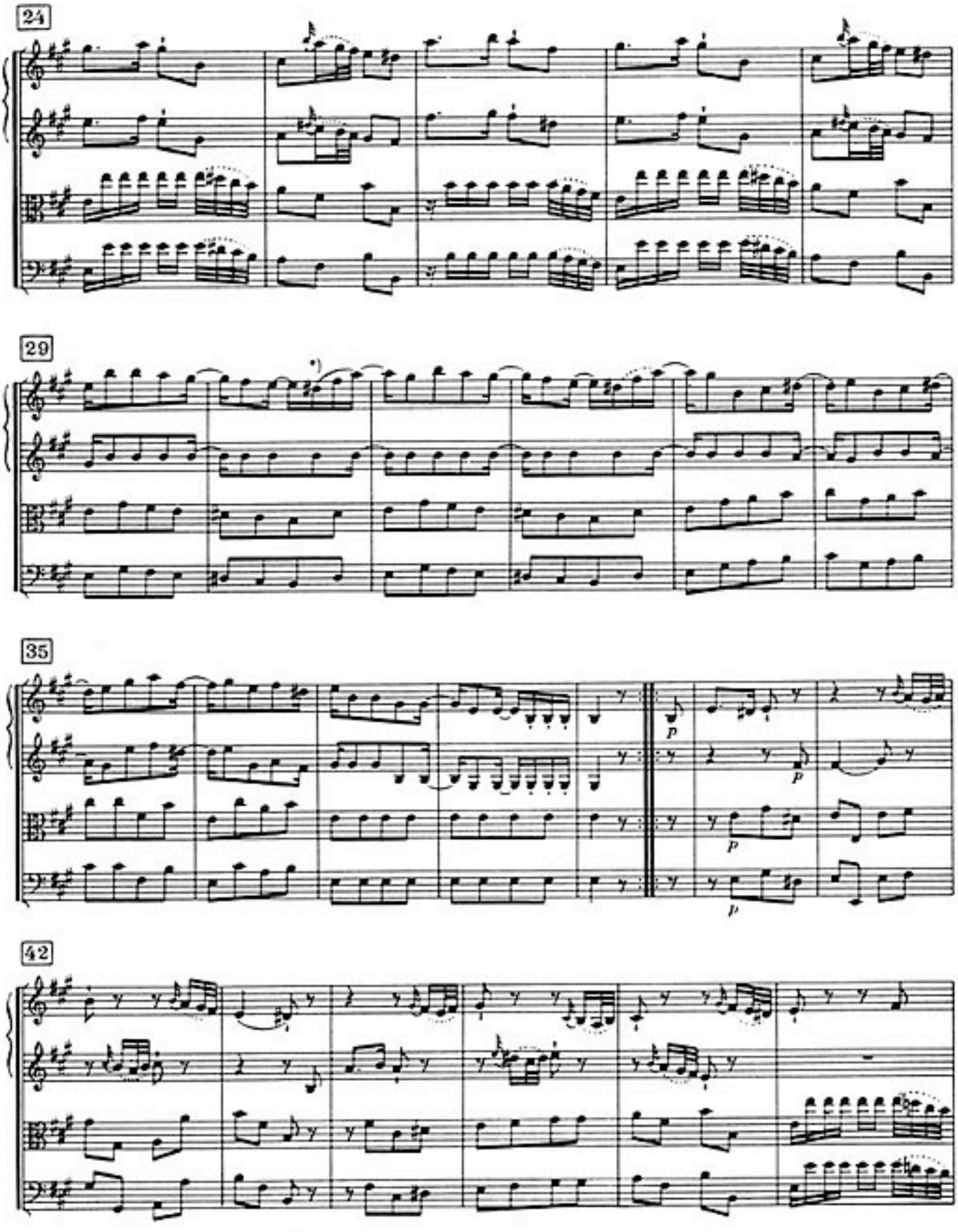

*) St. Florian (Jos. Elssler)

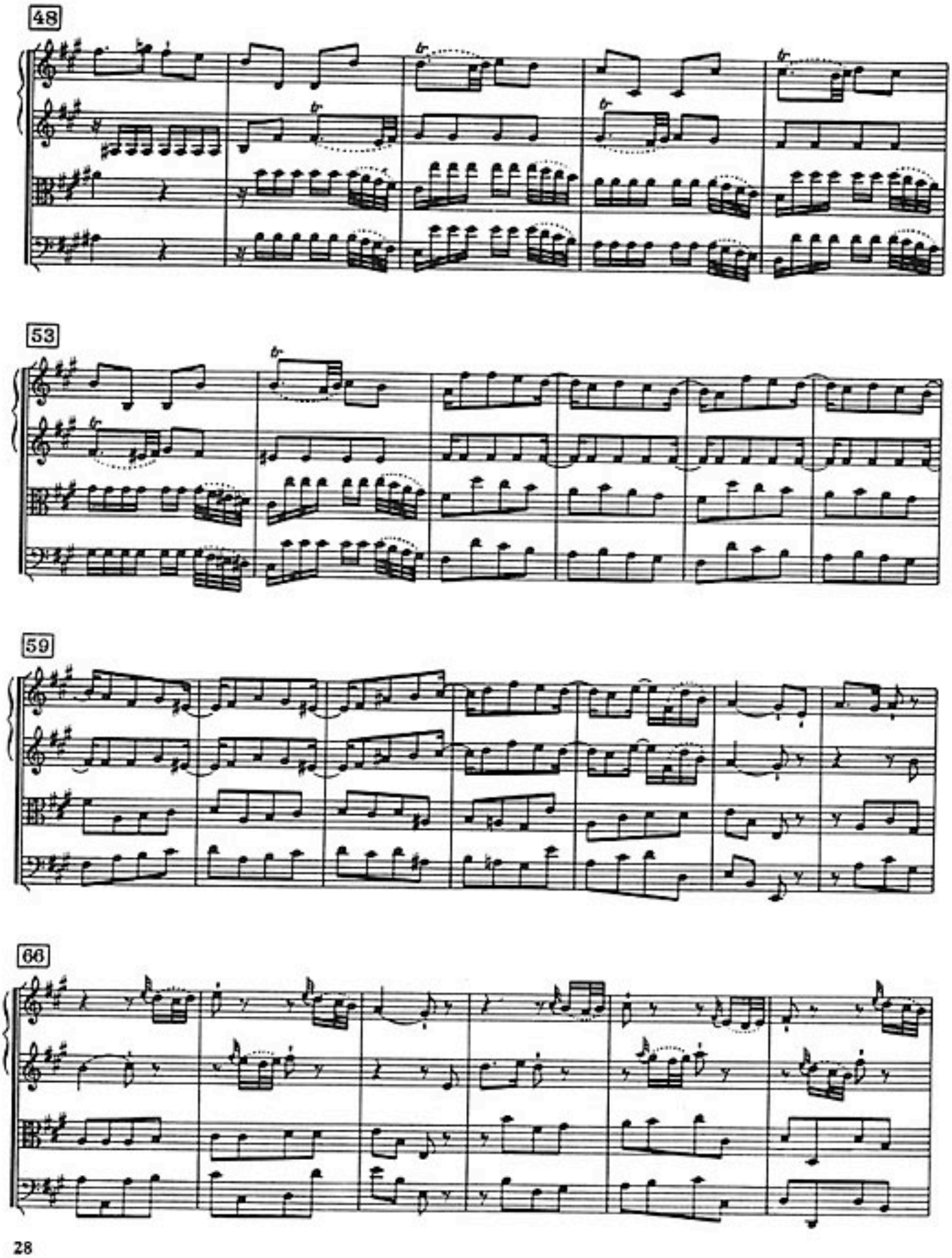
48
53
59
66

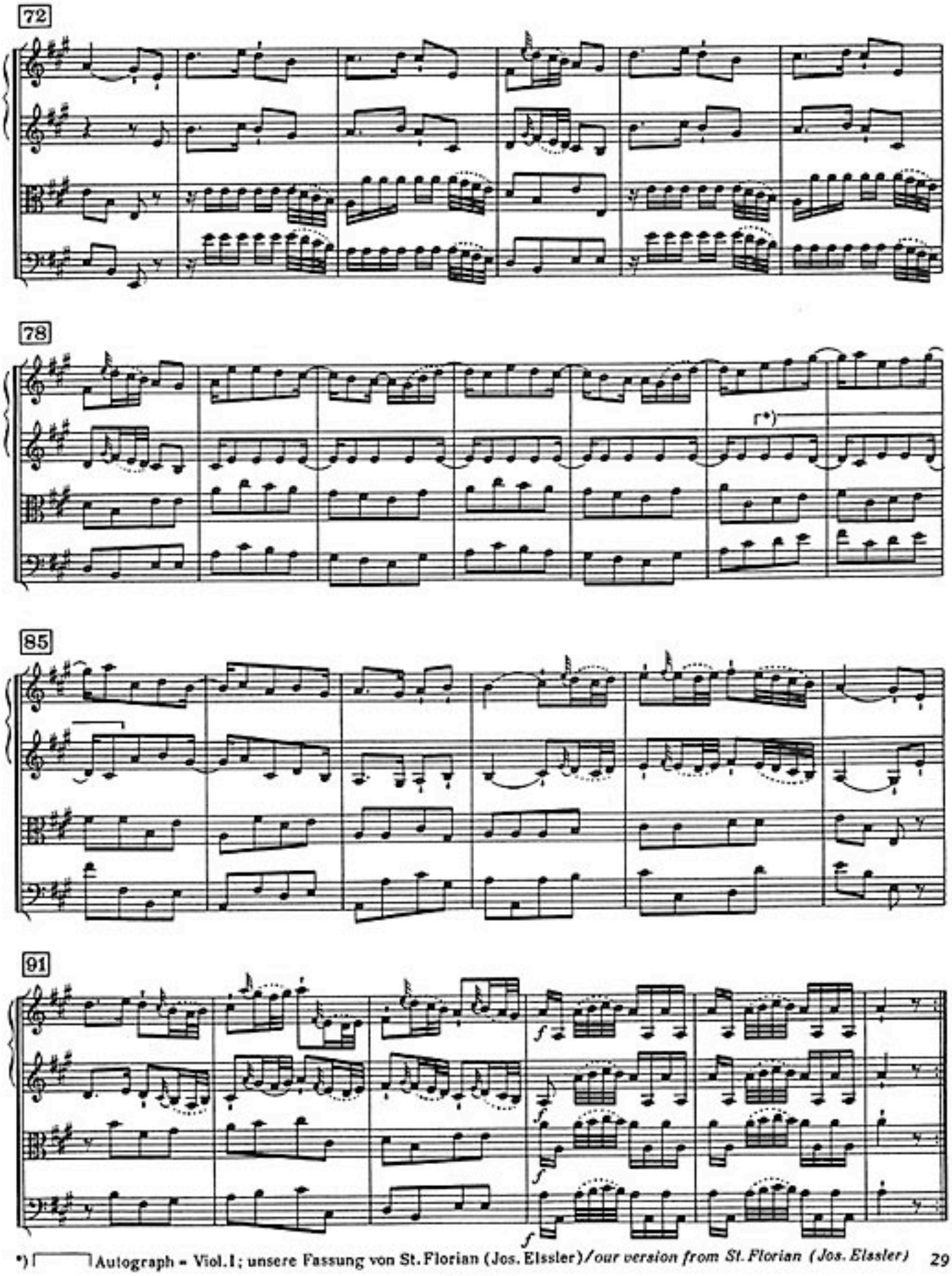

*) ⌜ ⌝ Autograph = Viol. I; unsere Fassung von St. Florian (Jos. Elssler) / *our version from St. Florian (Jos. Elssler)*

Menuet

Allegretto

III

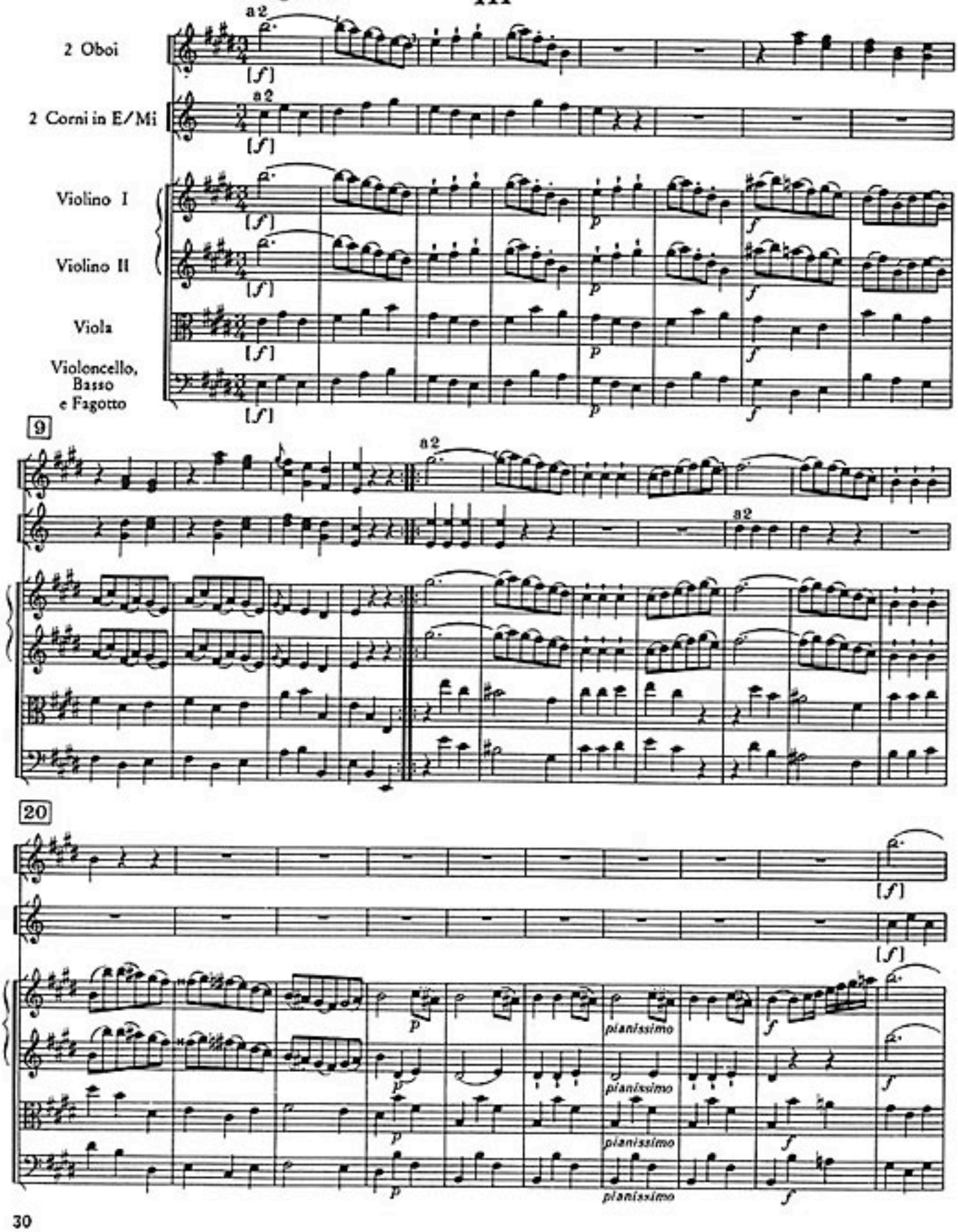

30

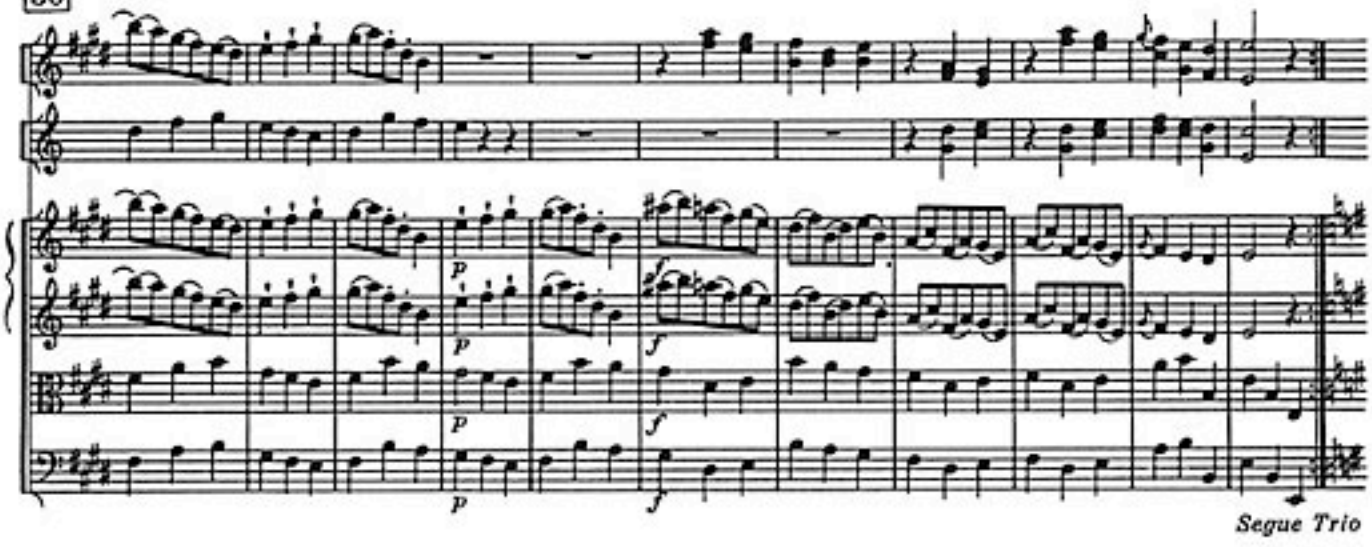

Segue Trio

41 *Trio*

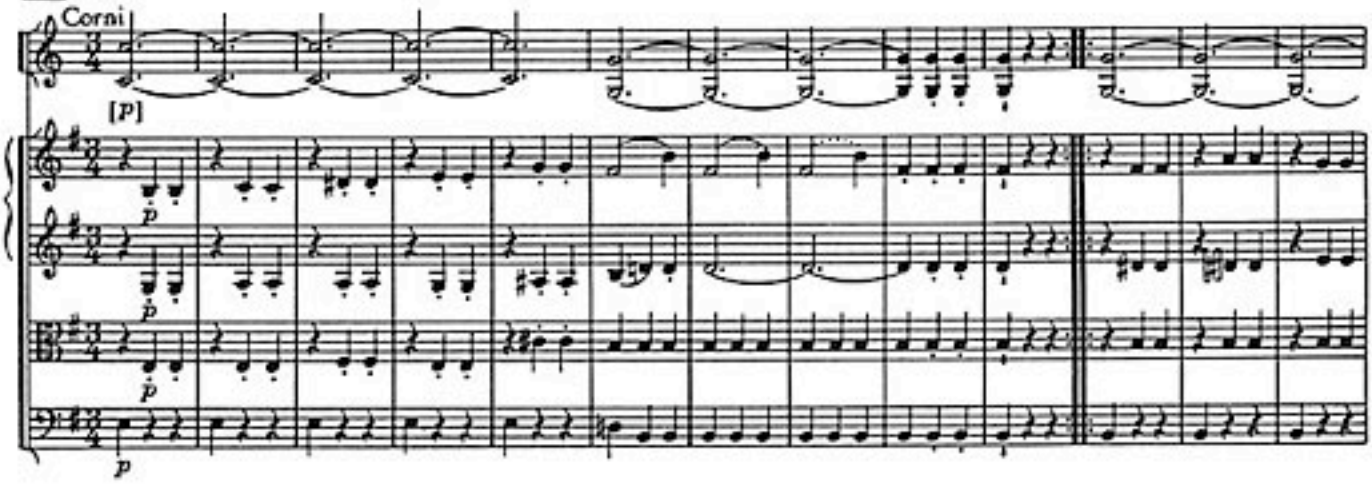

54

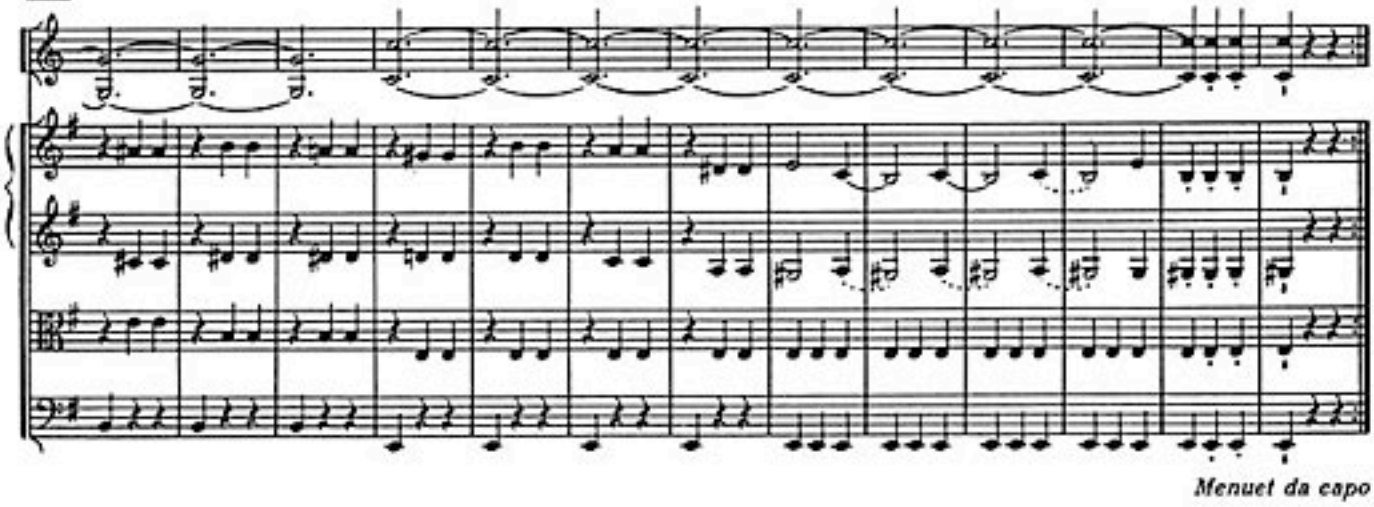

Menuet da capo

IV

Finale

Presto

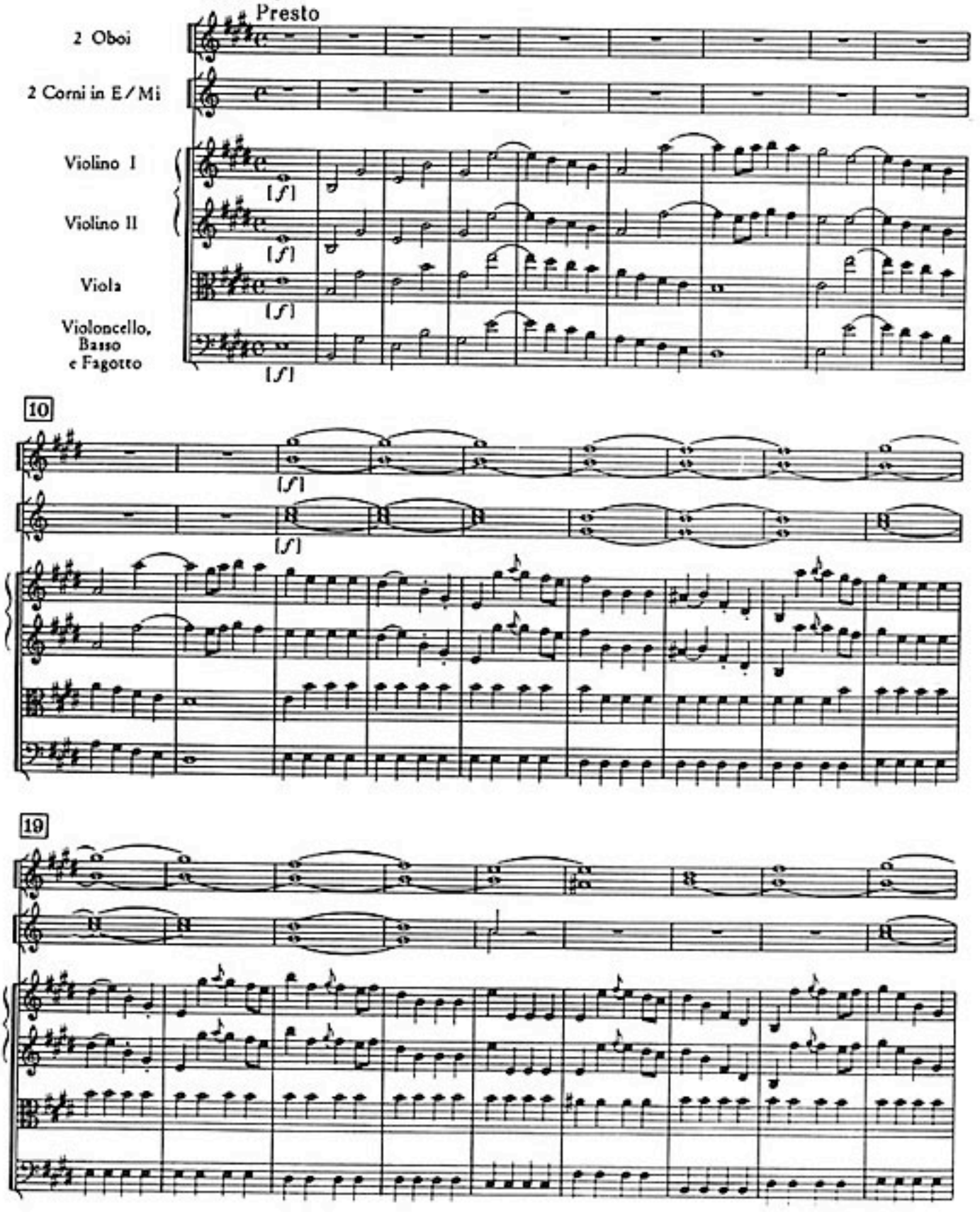

28

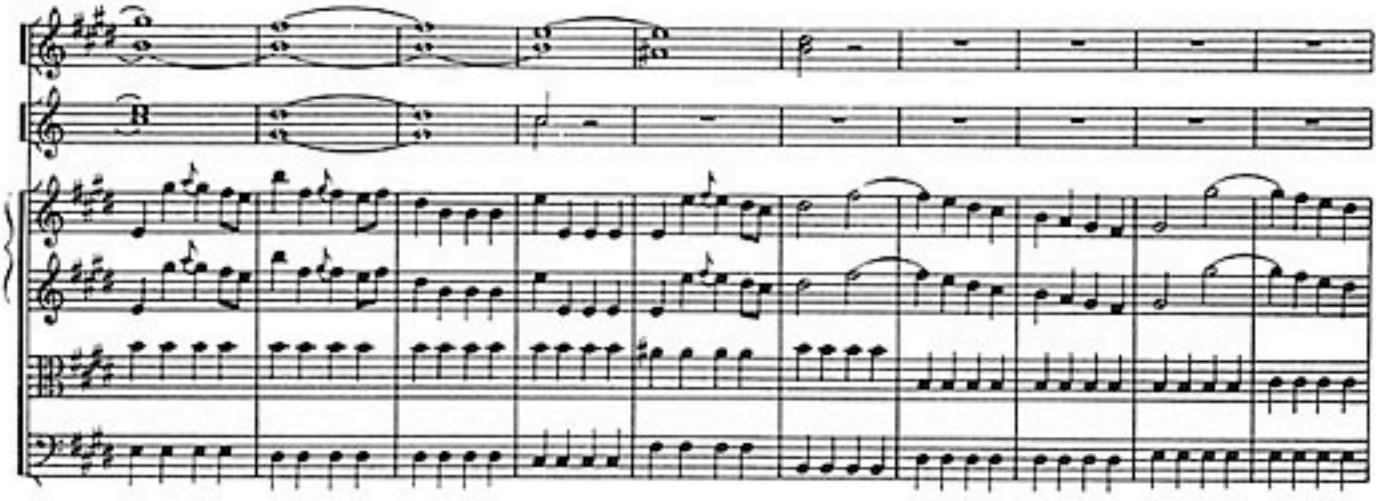

38

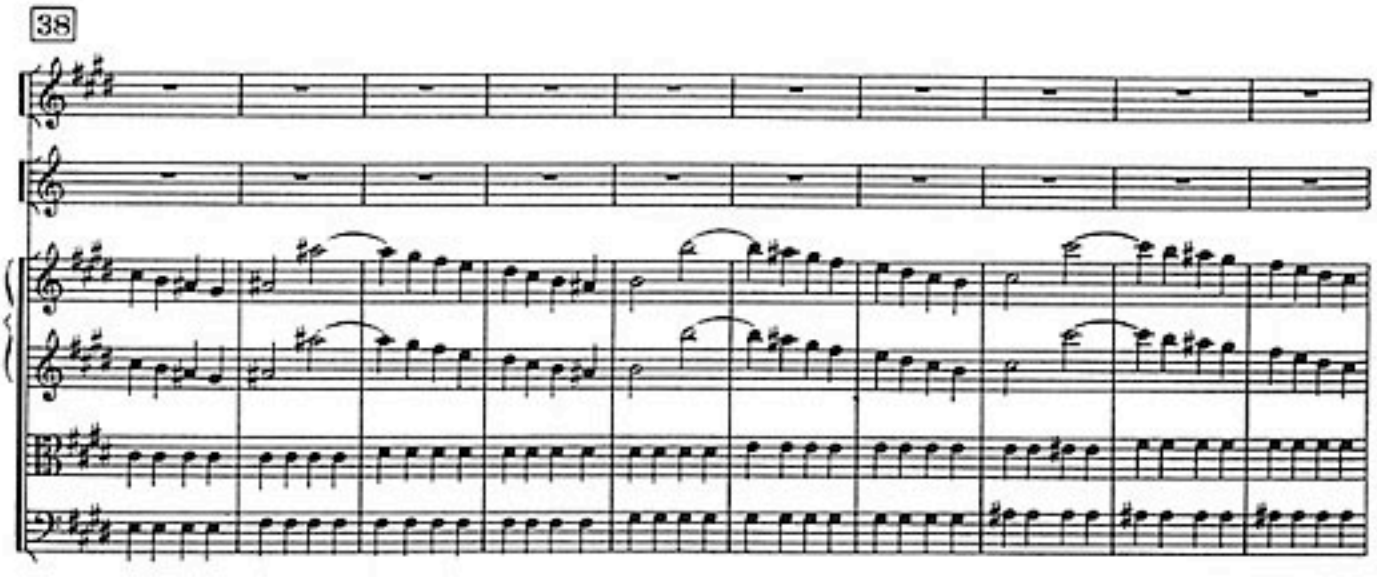

48

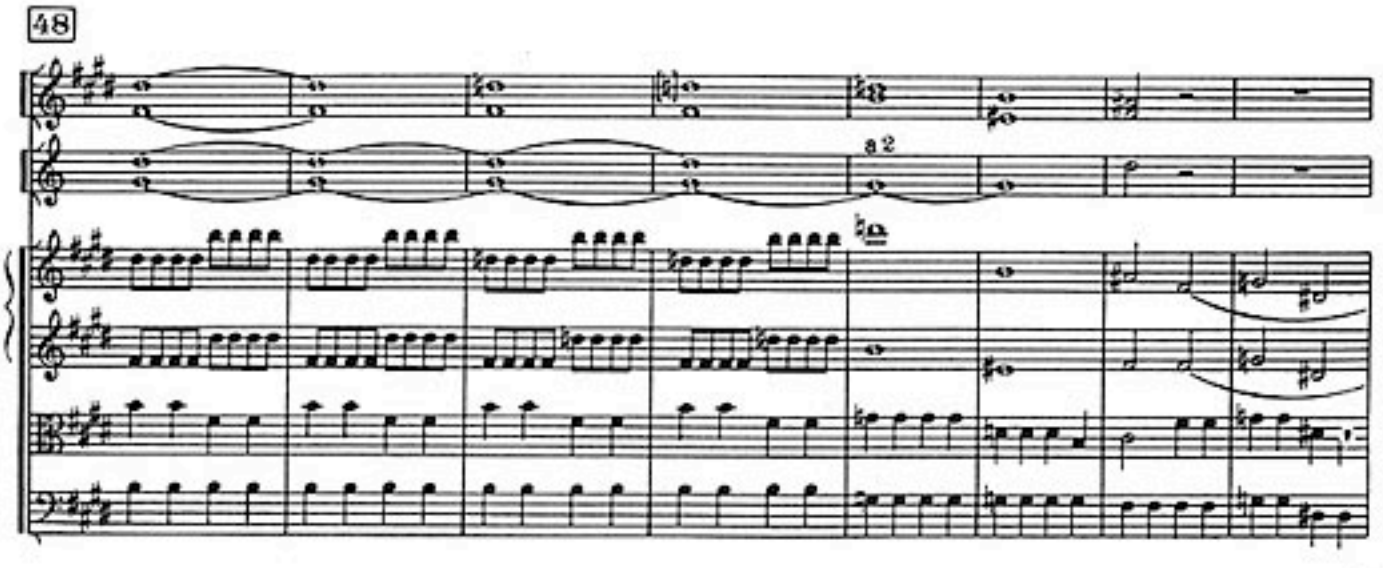

56

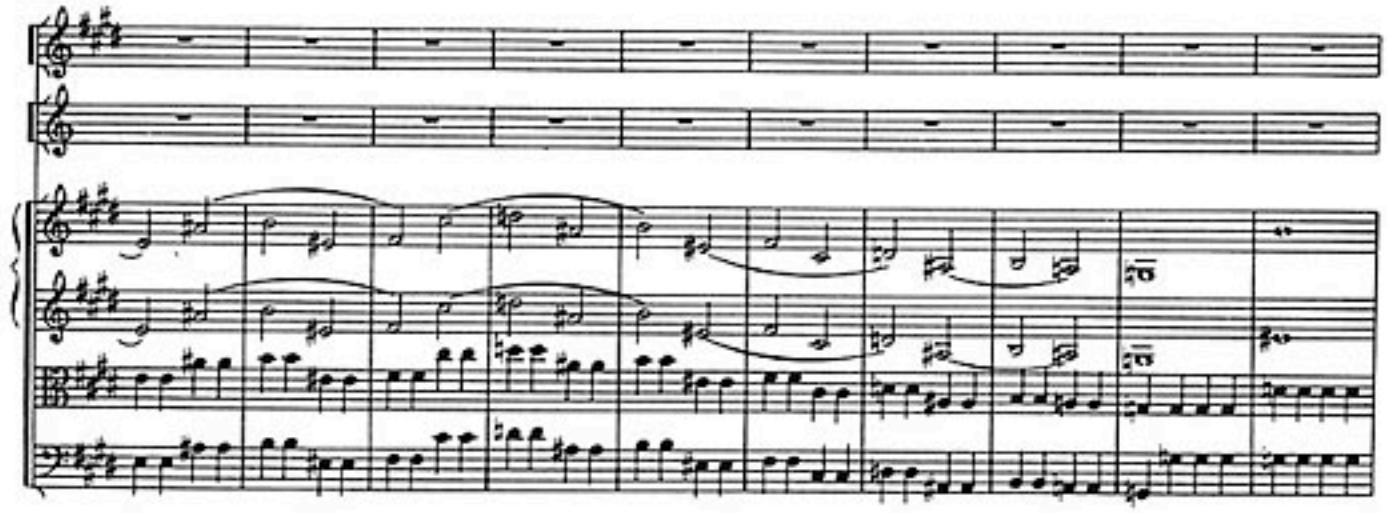

66

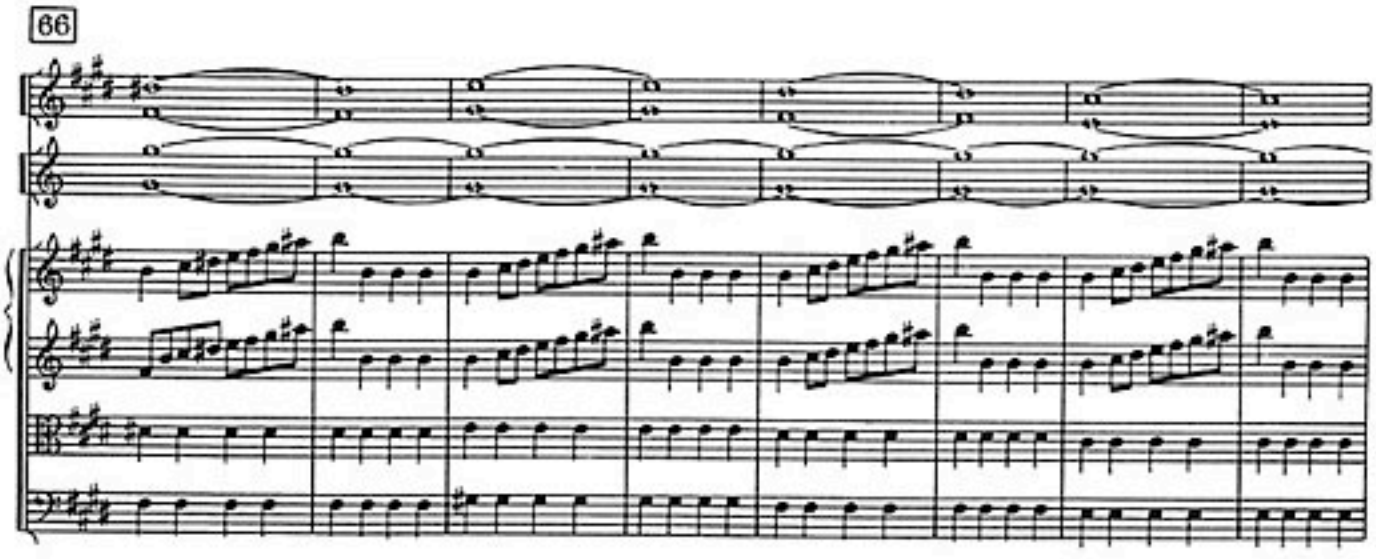

74

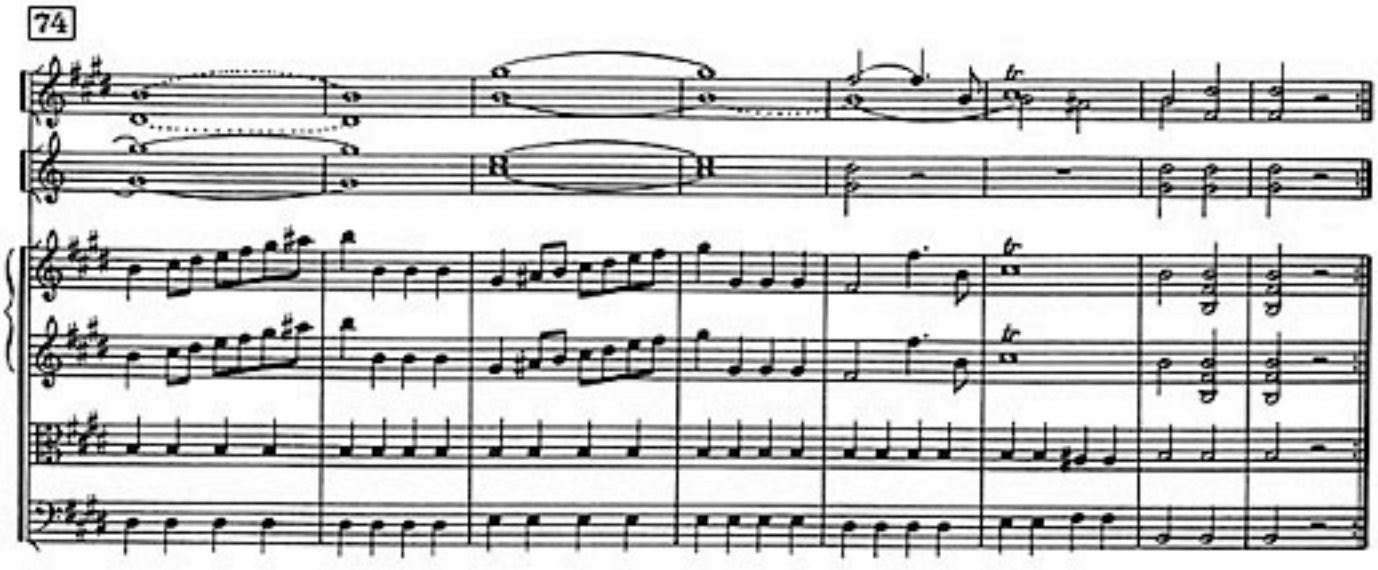

82

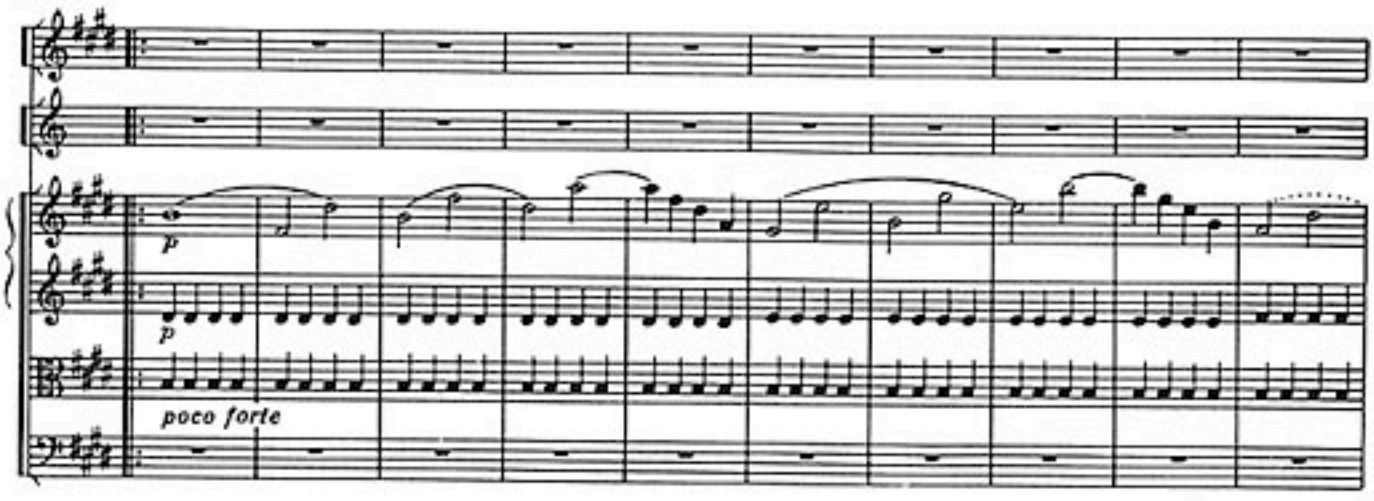

92

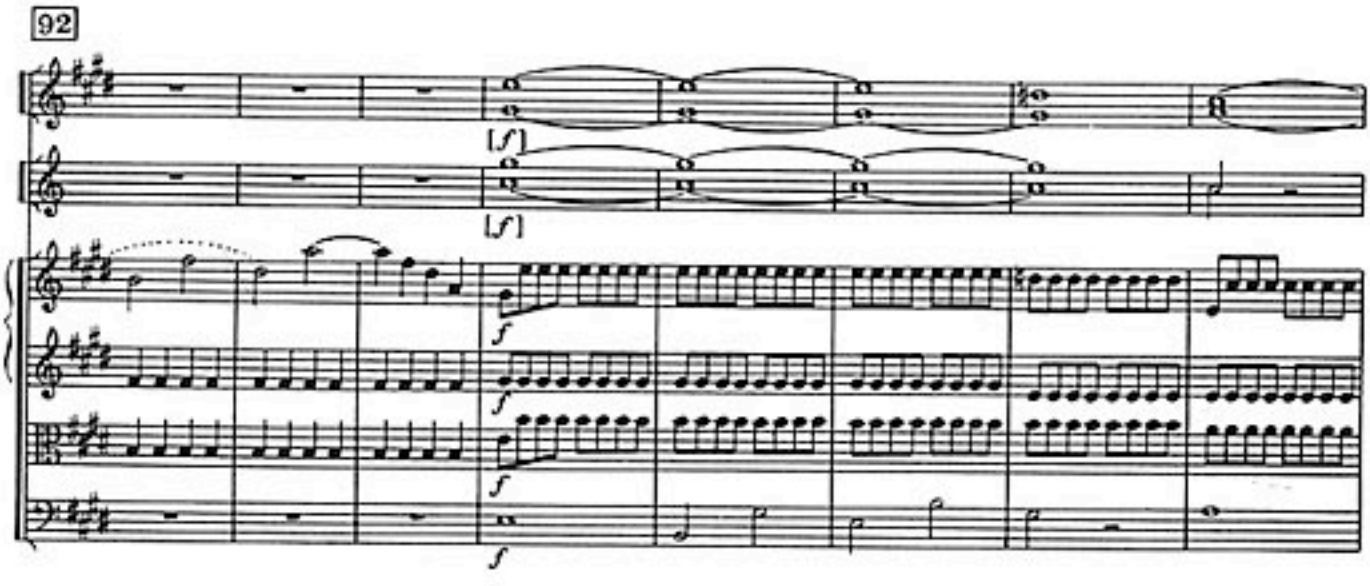

100

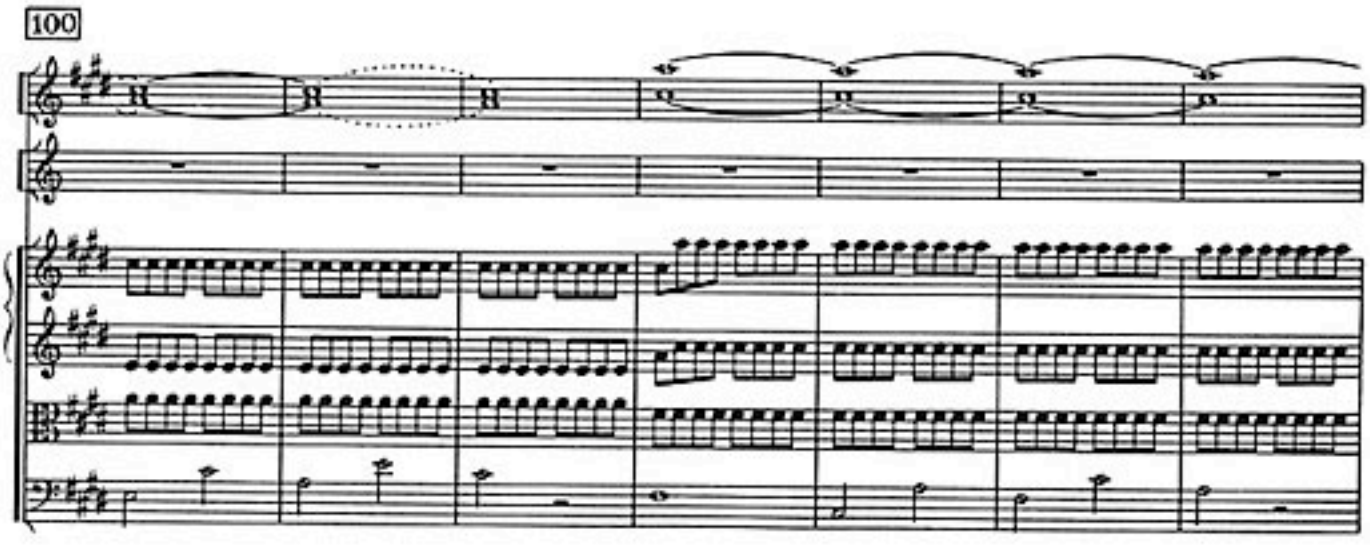

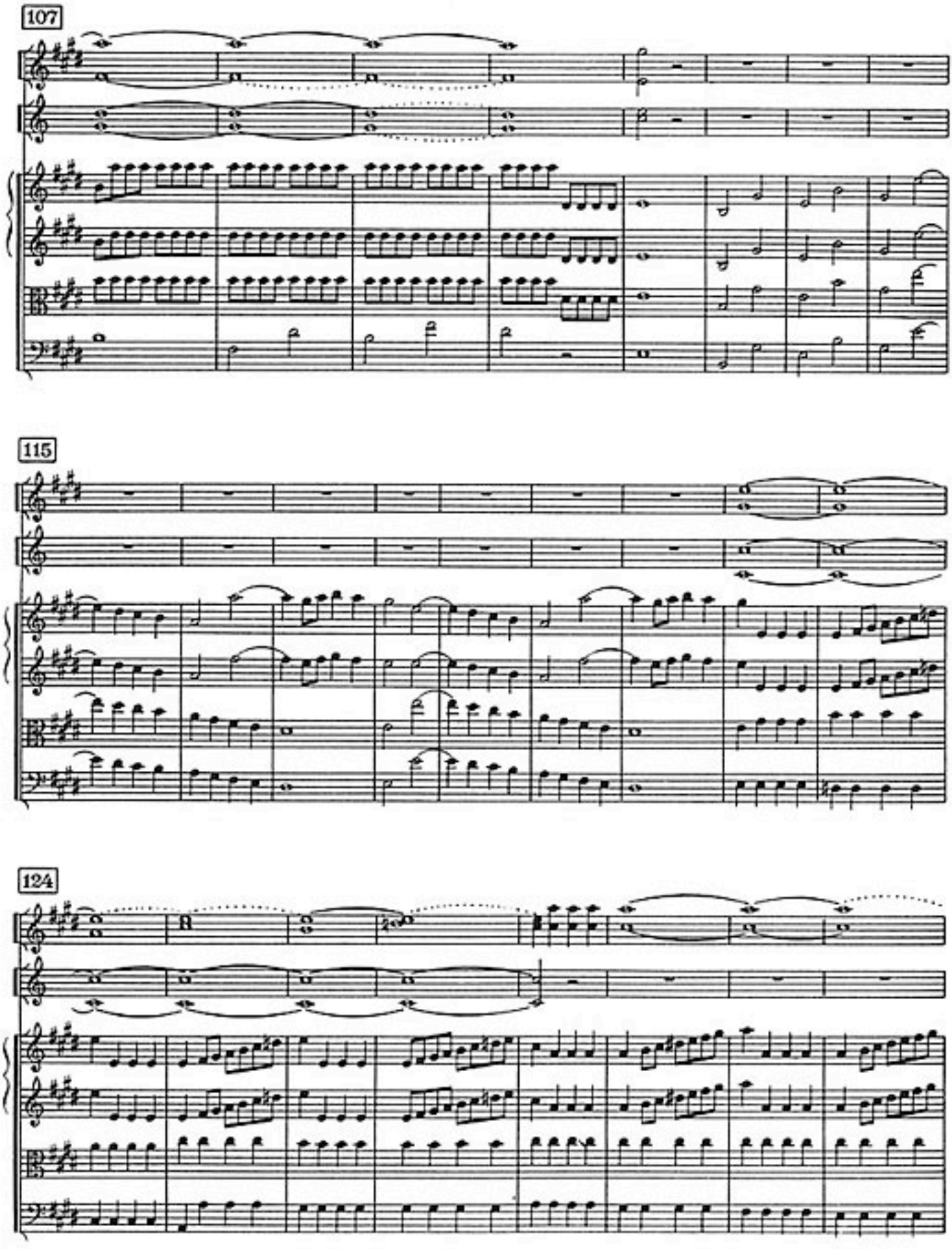
107
115
124

132

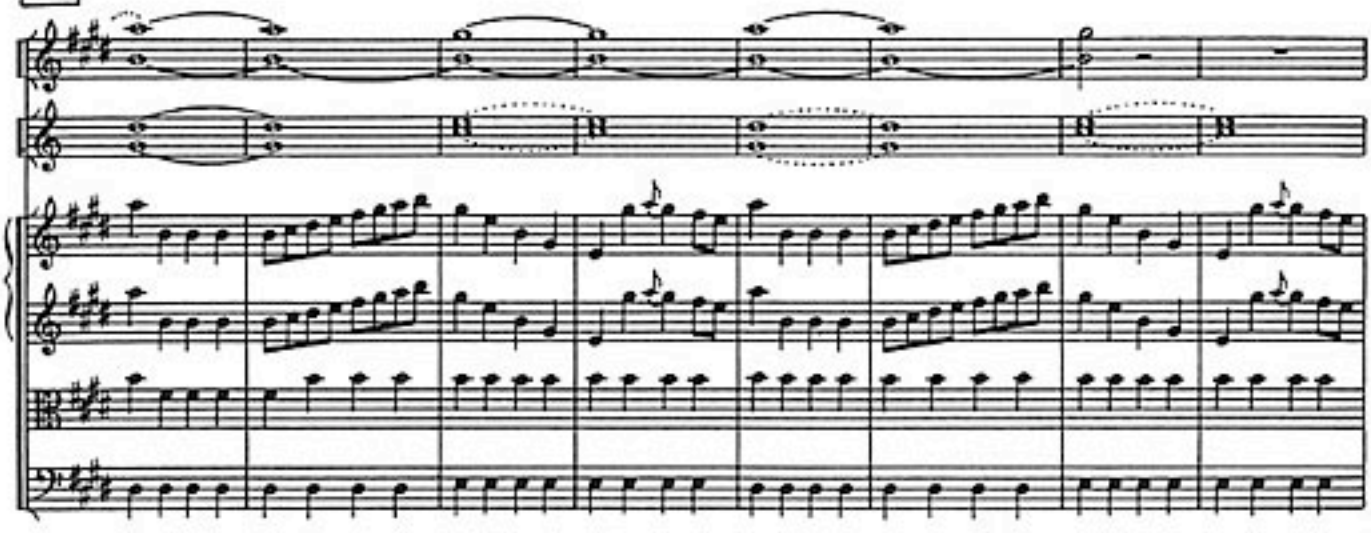

140

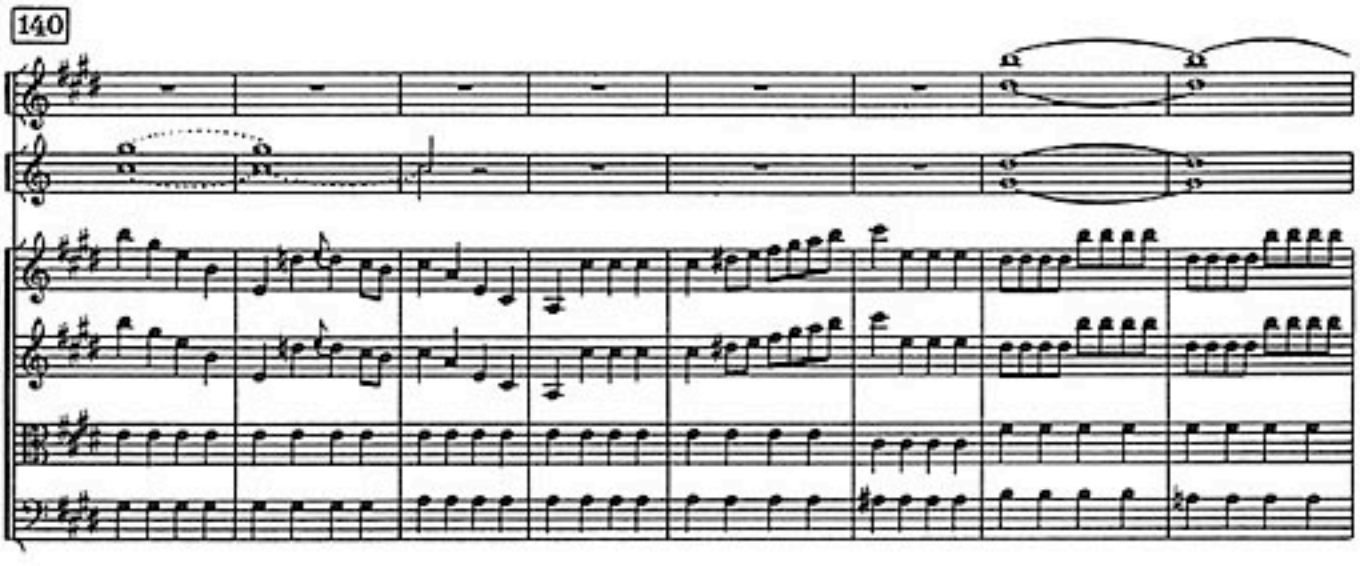

148

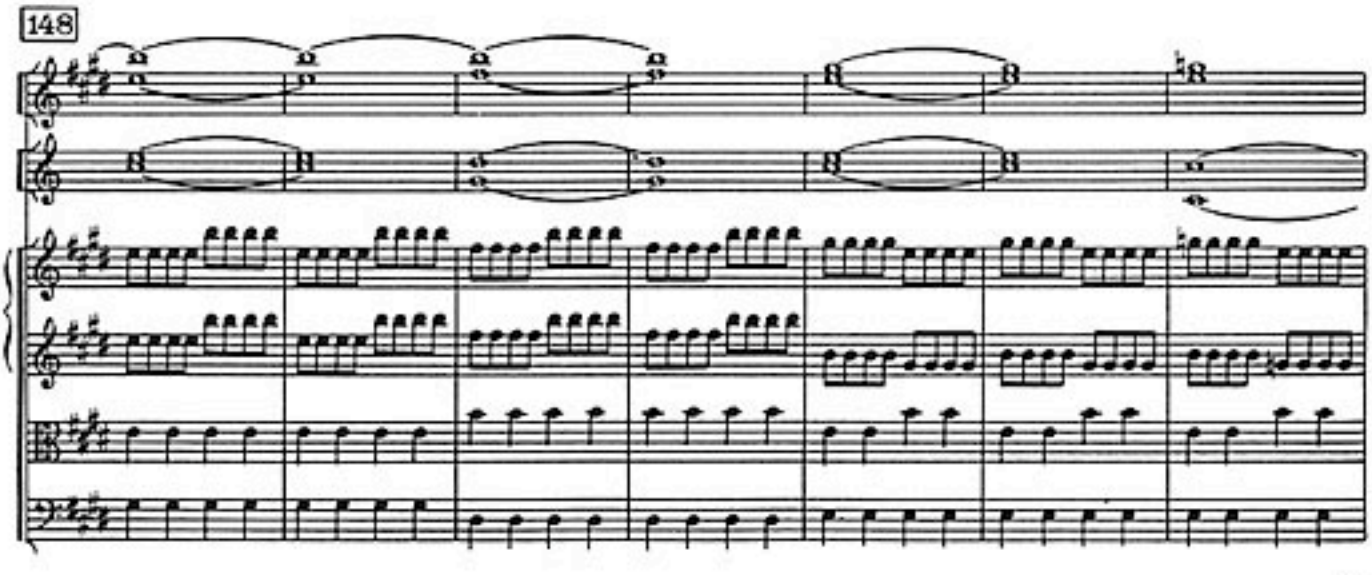

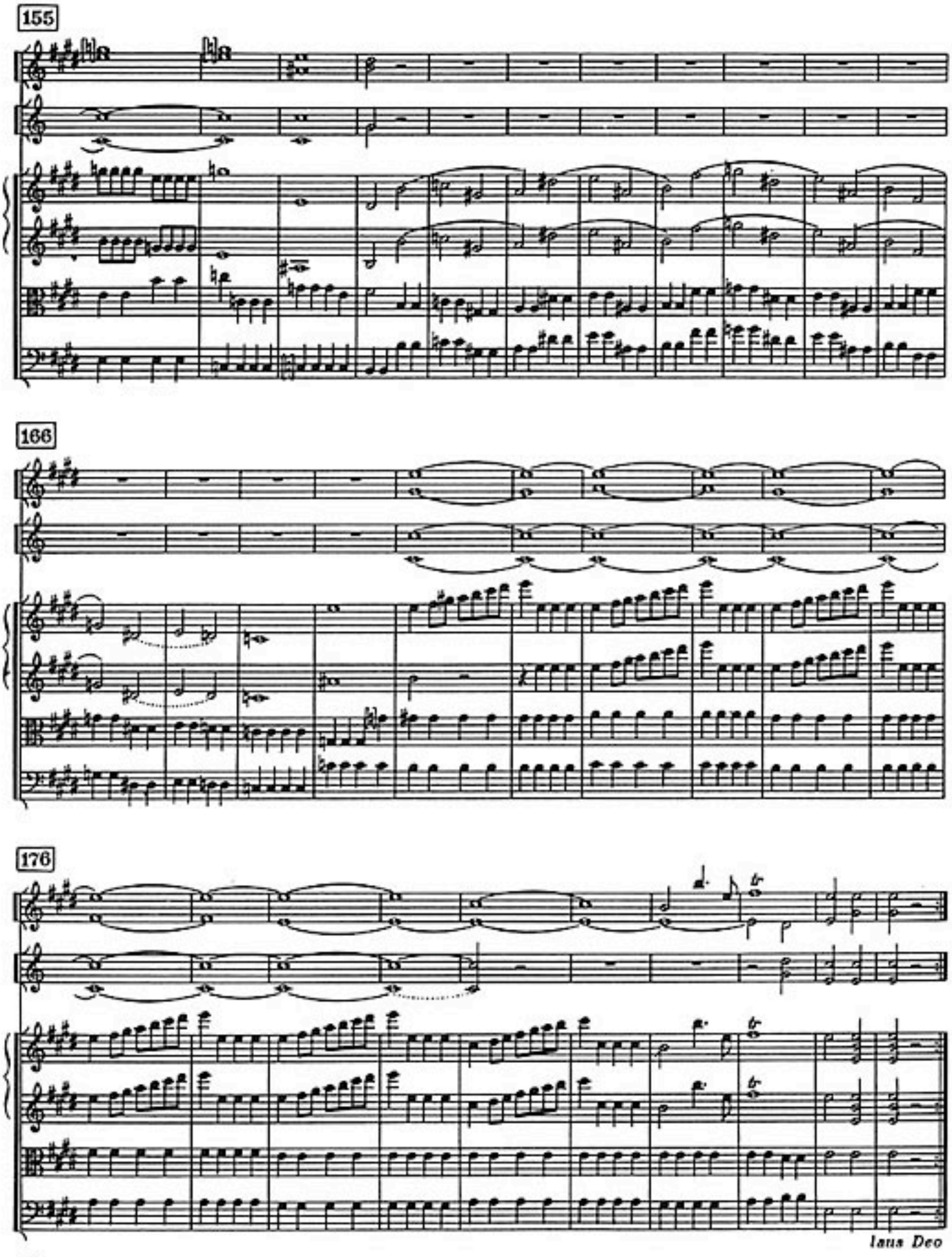
155
166
176
Iaus Deo