

Fagotto II

ЗОЛУШКА

БАЛЕТ В 3^х ДЕЙСТВИЯХ

С. Прокофьев, соч. 87

ДЕЙСТВИЕ ПЕРВОЕ

№1 Вступление

Andante dolce

mf

mf

mf

1

mf

2

3

4

4

8

6

4

Tempo I

dim.

mf

Nº 2. Па-де-шаль

5. Allegretto

6

cl.

7. Fag. II

mp

8

Poco più mosso

L'istesso tempo

9

10

11

12

f

mp

11

sf

12

13

f

f

mp

cresc.

f

14. L'istesso tempo

1

15 *p* 3 14 3

16 *Poco più animato* *mp* *f* *mf*

mf

mf

17 *mf* *p* *Meno mosso (Allegretto)*

18 *f* *p*

f *p*

19 *Allegro* *f*

N^o 3. ЗОЛУШКА

20 *Andante dolce* *p*

21 *Moderato* *mf* *p* 5

22 *mp* 5

mf

23

2 2 1 4 4 2

b⁷

mf

24 *Più animato*

mp

p

p

25 *Un poco rit. al Moderato I*

mp

6

mp

26 *Più animato*

p

mf

Più mosso

p

mf

27

2 2 5

f

un poco rit.

28 *Moderato*

2 6

pochiss. rit.

Fl.

Fag. II

p

N^o 4. *Отелл*

29 *Andantino*

p

p

30 *mf* *Più mosso* *p*

31 *mf espr.* *Andante un poco drammatico* *p*

32 *f espr.*

33 *f* *mf* *Più mosso* *p*

34 *f* *G. P.* *Allegro* *10*

35 *f*

6

№5. Ф е я - нищ е н к а
 т а с е т

№6. П о с т а в ш и к и и п е р е о д е в а н и е с е с т е р

7

mf *p* *f* *f* *con precisione* *p* **47** **48** *Vivo*

51 15

Nº 7. УРОК ТАНЦА

52 *Allegretto* **53** *Più animato*

f *d. p.* **54** **55** *Più animato*

f *Allegretto* **56** **57**

8

58

cl., cl. b.

Fag. II

N^o 8. Отъезд, Мачехи и сестер на бал

60 Viro

64

65

66 *Andantino*

G.P.

Vivo

G.P.

mp

p

№ 9. Мечты Золушки о балле

tacet

Атласа

№ 10. ГАВОТ

73 *Allegretto*

cl.

74

Fag. II

mf

75

76

Fag. I

77

78

79

№ 11. Второе появление Феи-нищенки

80 Adagio

81

mf espr.

rit.

82

№ 12. Вариация Феи весны

83 Presto

84

f

85

p

№ 13. Монолог Фрей Лета

90 *p* *tenero* *poco*

mf *dim.* *mp* *p* *molto rit.*

N^o 14. Кузнечики и стрекозы

91 *Vivace con brio* *f* *mf*

f *mf*

92 *f* *p*

93 *f* *p*

94 *f* *p*

95 *f* *mf*

f *mf*

96 *f* *p*

Fagotto II

N^o 15. ВАРИАЦИЯ ФРЕИ ОСЕНИ

97 *Allegro moderato*

p

f

f

f

f

f

Poco più mosso

№ 16. ВАРИАЦИЯ ДВЕИ ЗИМЫ

Allegro moderato

p

mf

mf

p

p

№ 17. Прерванный отъезд

106 *Vivo*

N° 18. СЦЕНА С ЧАСАМИ

Allegro moderato

114

115

116

poco rit.

117 *a tempo*

N° 19. ОТЪЕЗД ЗОЛУШКИ НА БАЛ

Allegro espressivo

118

119

125

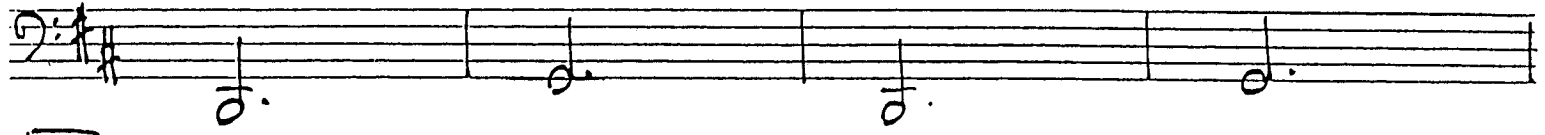

126

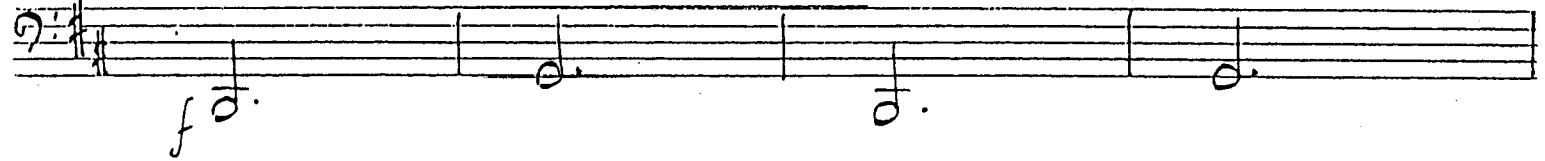

127

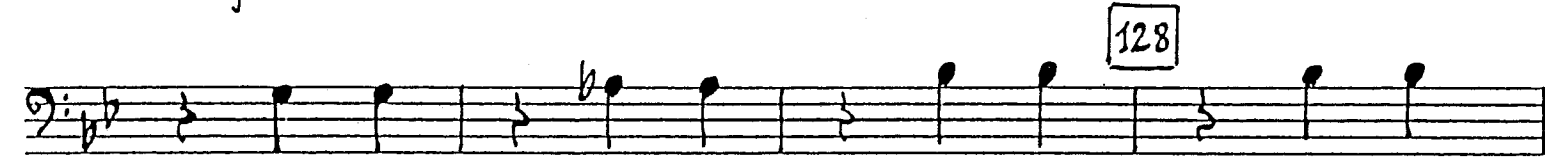
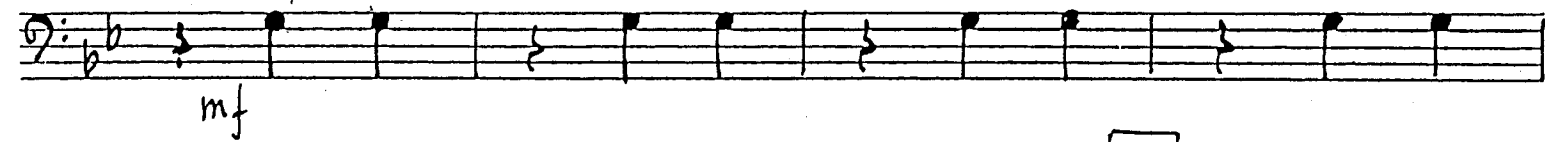

128

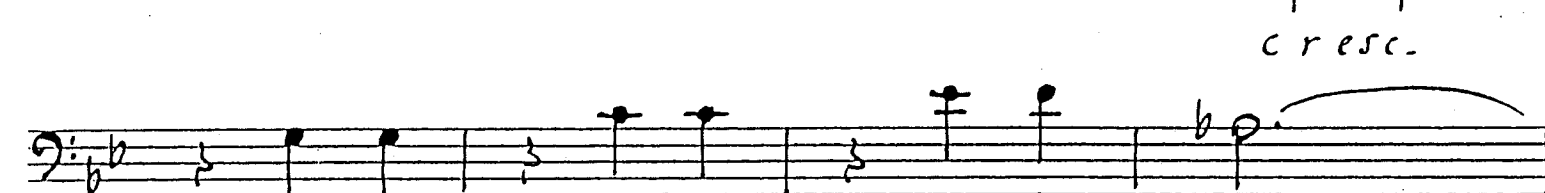

cresc.

129

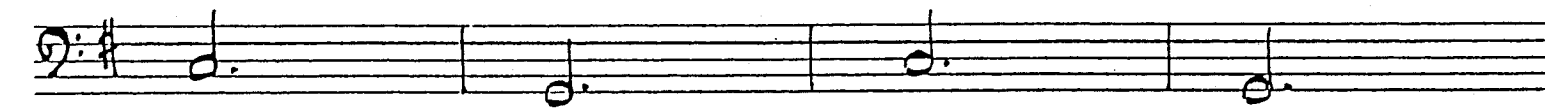

130

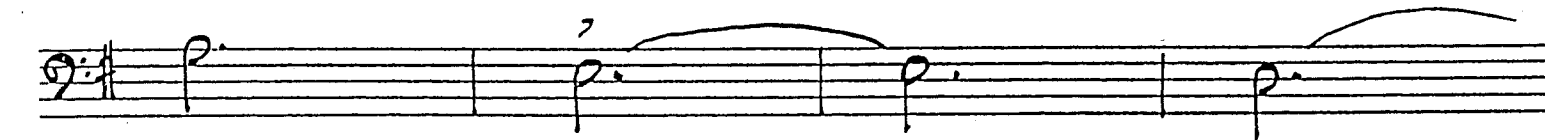

ДЕЙСТВИЕ ВТОРОЕ

№ 20. Придворный танец

135

136

poco più tranquillo

137

Tempo I

Nº 21. Пассенье

138 Allegretto

139

140

141

142

143

144

145

№ 22. Танец кавалеров (Бурра)

Allegro pesante e ben ritmato

146

147

148

ragotto II

149

150

151

N^o 23. Вариация Худышки

152 Allegretto

153

154

155 *p*

156 *mp*

157 *mf*

158 *f*

№ 24. Вариация Кубышки

156 *Allegretto capriccioso* *p*

157 *p*

158 *poco rit.* *a tempo* *mp espr.* *p capriccioso*

159 *a tempo* *poco rit.* *a tempo*

160

accel.

Fagotto II

25

Nº26. МАЗУРКА И ВЫХОД ПРИНЦА

164

Allegro

166

mf *cresc.*

mp *cresc.*

167 *Poco più sostenuto* 168

rit.

169 *mp* *a tempo*

P

rit.

170 *a tempo*

171

193

10
mf cresc.

194

f
f

195

f
f
f
f

№29. Приезд Золушки на бал

196 Allegretto

2 3 1 7 11 2

Andante

198 6 199 2 6

200

Fag. I *Fag. II*
cresc.

Fagotto II

rit.

Nº 30. БОЛЬШОЙ ВАЛЬС

201 Allegretto

202 poco più animato

203

204

mf cresc.

205

rit.

206 Più animato

207

poco rit.

208 a tempo

mp

209

Fagotto II

216 *rit.* 6 2

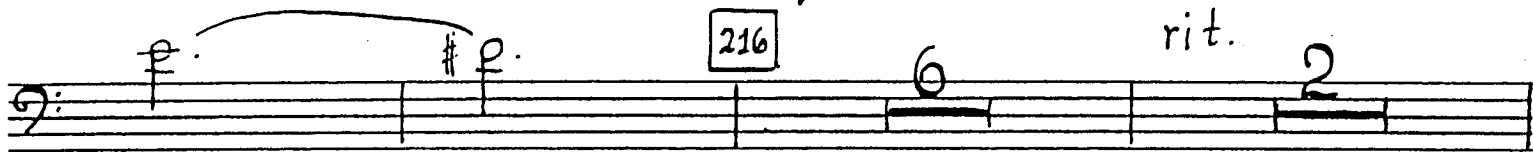

mf
217 *a tempo* 218 *p*

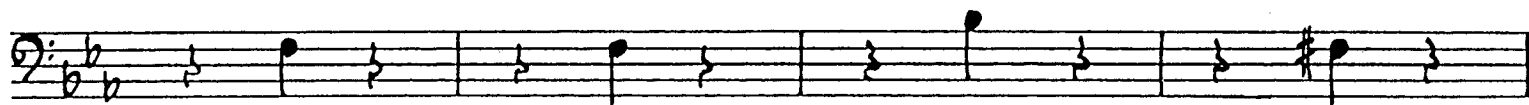
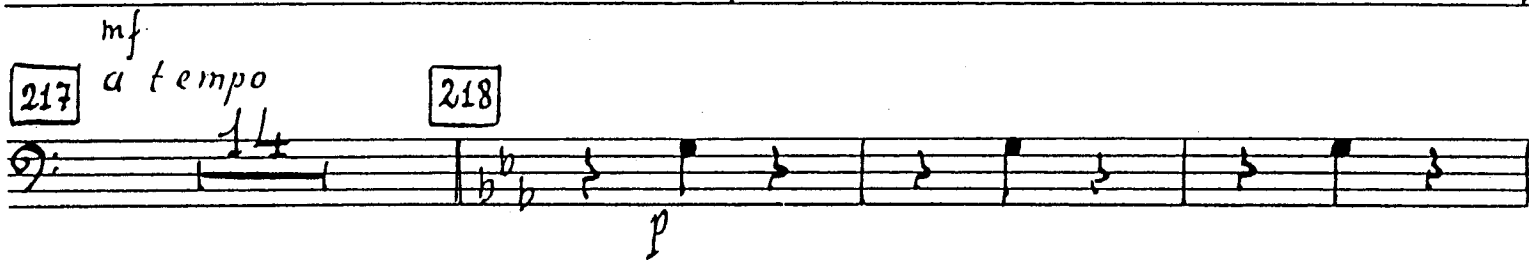

219

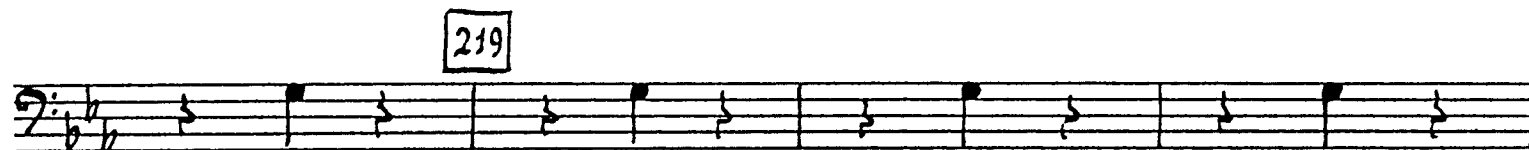

220 221 *f*

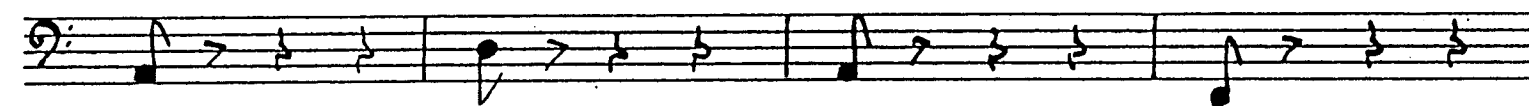
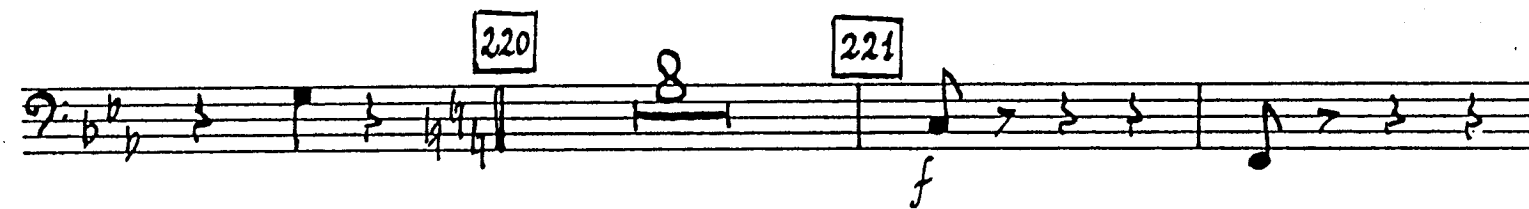

rit. 222 *a tempo* *p*

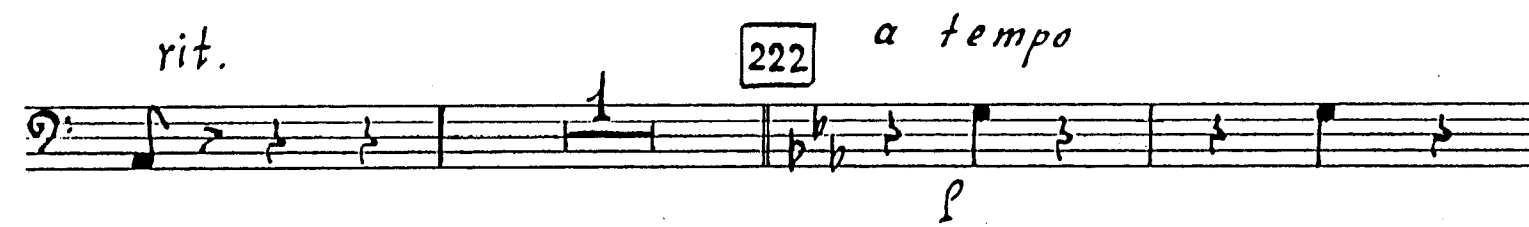

223 224 6 13

ritard.

225

Meno mosso della prima volta

rit.

226

a tempo

poco rit.

227

a tempo

acceler.

rit.

228

a tempo

N° 31. Прогулка

229

Allegro tranquillo

230

231

Fagotto II

№32. Вариация Золушки

243 *mf* *un poco accel. al Fine*

p *p* *mf* *f*

№ 33. Вариация принца

244 *Andante con brio*

f *f* *f* *f*

245

f *f* *f* *f*

246

mf *rit.* *f* *ff*

a tempo

ragotto II
poco allarg.

№ 35. Дуэт сестер с апельсинами

252 *Allegro con brio*

255 *Poco meno mosso* *Fag. I*

256

Fag. II

257

Allegro con brio

258

f *rit.* 261 *poco più animato*

f *espr.*

f *cresc.* 262 *espr.*

f *mf*

cresc. 263 *Adagio*

f *mf*

f *poco rit.* *a tempo*

rit. *a tempo* *f* *Fag. I*

rit. *Fag. II* *p*

N^o 37. Вальс - кода

264 *Allegro passionato*

265

266

Fag. I solo

267

268

269

rit.

270

a tempo

271

cresc.

cresc.

272 Poco a poco accelerando al Fine

273

P 274 Presto

f

Fagotto II

№40. Первый галоп принца

292

294

dim. **295** *Andante*

mp espr. *mp*

№ 41. СОБЛАЗН

296 *Moderato*

f

f

297

f

mf *f*

298

p

f

299 *Allegretto*

300

mf

mf

mf

mf

mf

301

302

Moderato I

303

304

305

Allegretto

306

Moderato I

№ 42. Второй галоп принца

307

Presto 1-12

Fagotto II

N^o 43. Ориенталия

313 *Andante dolce*

pp

314 *Poco più animato*

p

allarg.

315 *Tempo*

p rit.

N^o 44. Третий галоп принца

316 *Allegro marcato*

f

Fagotto II

317

318

8

319

mp ff f

320

mf

321

mf

322

mf ff

323

f

329

mp

cresc.

330

f

rit.

dim.

Allegro, ma non troppo

331

Poco più mosso

Tempo I

332

Poco più mosso

333

Lo stesso tempo

334

Fag. I

Fag. II

mf

335

dim.

336

mf

f

Andante molto

f

mp espr.

337

№46. Утро после бала

338 Allegretto capriccioso

f

dim.

p

339 Moderata

cl.

8

340 dim. ce. basso

8

341

12

342

12

p poco rit.

Bass clef, *mf*. Musical notation for measures 343-344.

Bass clef. Musical notation for measures 345-346.

Bass clef. Musical notation for measures 347-348.

Bass clef. Musical notation for measures 349-350. Includes **344** *Vivo* and **345** markings.

Bass clef. Musical notation for measures 351-352. Includes **346** marking.

Bass clef. Musical notation for measures 353-354.

Bass clef. Musical notation for measures 355-356.

Bass clef. Musical notation for measures 357-358. Includes **347** marking.

Bass clef. Musical notation for measures 359-360.

Bass clef. Musical notation for measures 361-362.

Bass clef. Musical notation for measures 363-364. Includes **348** marking.

Bass clef. Musical notation for measures 365-366. Includes markings 1-8, 2, 3, 4.

354

355

356

357

358

mf Poco meno Presto

359

Fagotto II

360

361

poco rit.

a tempo

362

a tempo

363

Andante con brio

rit.

364

Vivace

mf

G. P.

Fag. I

365

mf

G.P.

366 *Moderato furioso*

poco rit. *poco più mosso*

367

f

N° 48. Принц нашел Золушку

368 *Adagio passionato*

ff

369

poco rit. *a tempo* *rit.* *Andante*

370

Fag. I solo *Moderato* *Fag. I solo*

371 poco rit. Andante 61

N° 49. Медленный вальс

372 Adagio Fag. II

373 Poco più animato Fag. I

374 Poco rit. Tempo I Fag. II mp espr.

375 Allegri più mosso 376 cr. I Poco più animato mf d.

377 cresc. f d.

378 Meno mosso (più animata al adagio) rit. 8

379 Adagio I 5