

Missa in Angustiis

Nelson Mass

Edited by Denis McCaldin

Joseph Haydn (1732-1809)

Hob. XXII.11

Clarino 2 (Trumpet) in D

1. Kyrie

Allegro moderato

f

5

11 **3** 1. (Solo)

18 *f*

23

28 **5** *f*

37 **13** **13**

65 Basso-Tutti **9** *f*

78 **4** **8** *f*

93

97

101

106

111

5

120

6

9

138

2

143

9

156

2. Gloria

Allegro 2

3. Qui tollis TACET

4. Quoniam

Allegro

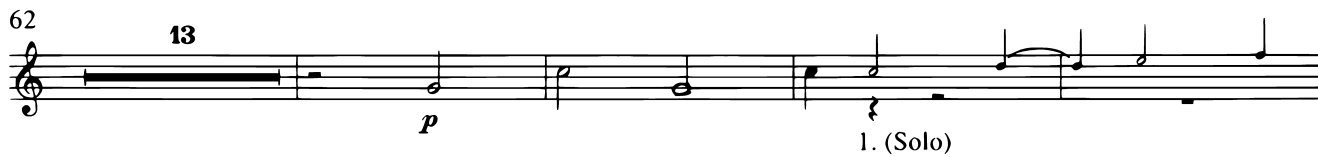
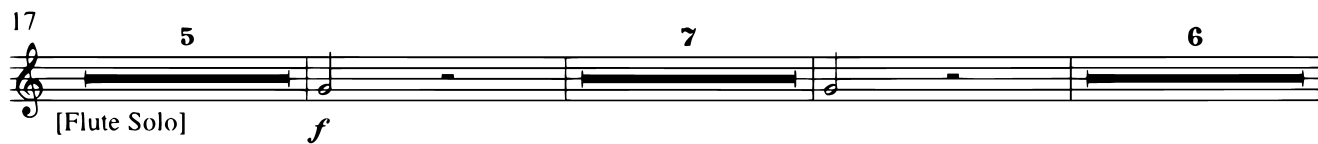

5. Credo

Allegro con spirito

6. Et incarnatus

Largo

Voices: Cru-ci - fix - us, Cru-ci - fix - us e - ti-am pro

7. Et resurrexit

Vivace

9

14

21

26

37

60

65

81

86

94

98

105

f

f

f

fz

ff

3

7

11

19

4

4

ff

8. Sanctus

Adagio

6

4

Allegro

3/4

f

14

5

24

29

3

2

38

7

f

49

9. Benedictus

Allegretto

3

f

7

f

14

5

1° Solo

p

f

25

fz

fz

fz

8

37

f

2

42

f

47

46

f

97

2

f

103

5

112 1 Solo 3 *f*

118 *ff*

123 3 [sim.]

128 3 3 3 3 3 3

132 3 3 Allegro 3/4

137 3 2

146 7 *f*

157

10. Agnus Dei
TACET

11. Dona

Vivace

