MISSA

in honorem

Sancti Joannis Apostoli et Evangelistae

ad quatuor voces inaequales, organo comitante composita

a

Eug. Walkiewicz.

Suae Excellentiae, Illustrissimo Domino

Stanislao V. Bona Episcopo Insulae Grandis

hoc opus in signo aestimationis eximiae, humillime dedicavit auctor.

Moniuszko Music Publishing Co.
Plover, Wis.

CHRISTIAN THEOLOGICAL LIBRARY

MISSA

in honorem

S. Joannis Apostoli et Evangelistæ

EUG. WALKIEWICZ.

KYRIE.

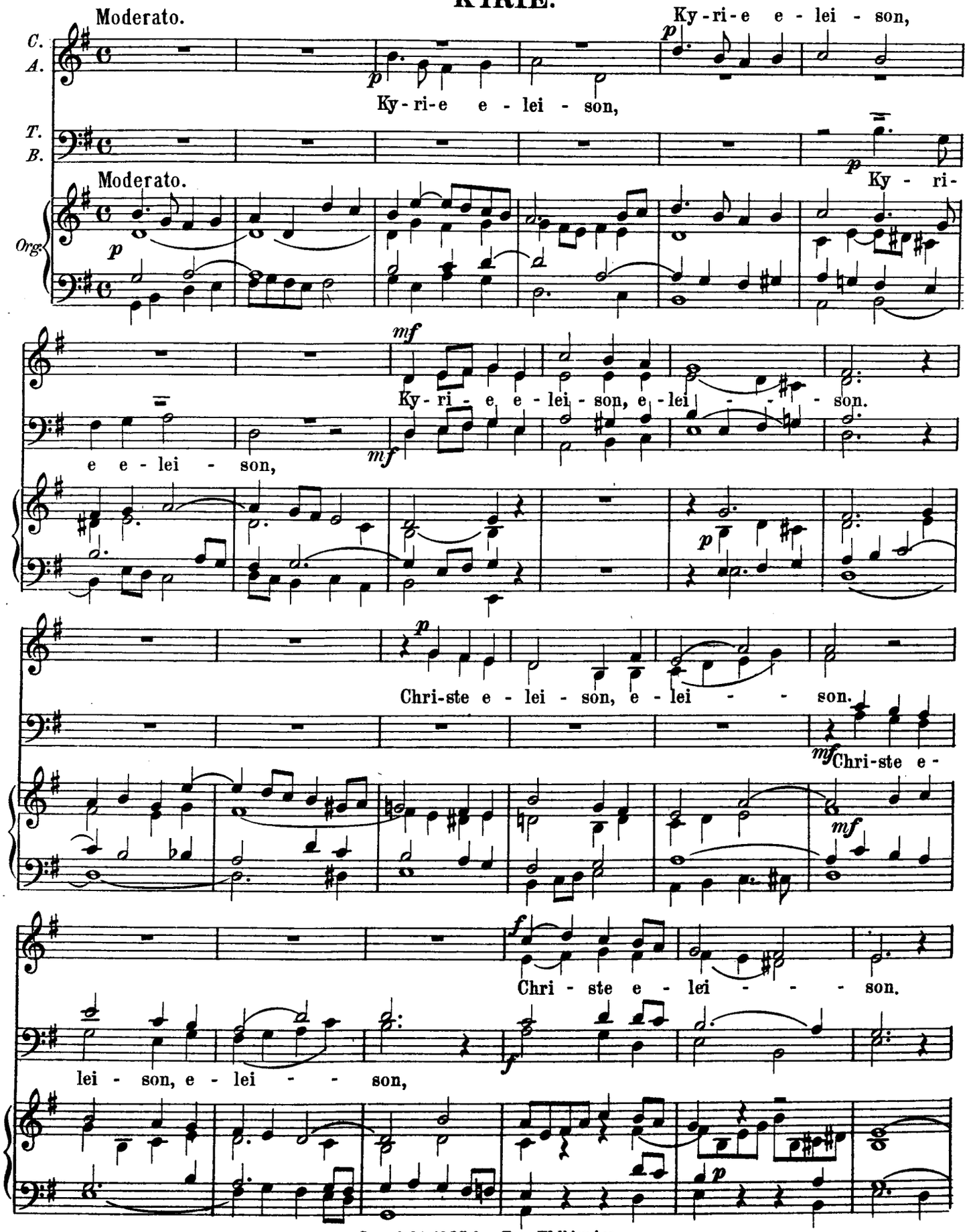

Copyright 1935 by Eug. Walkiewicz.

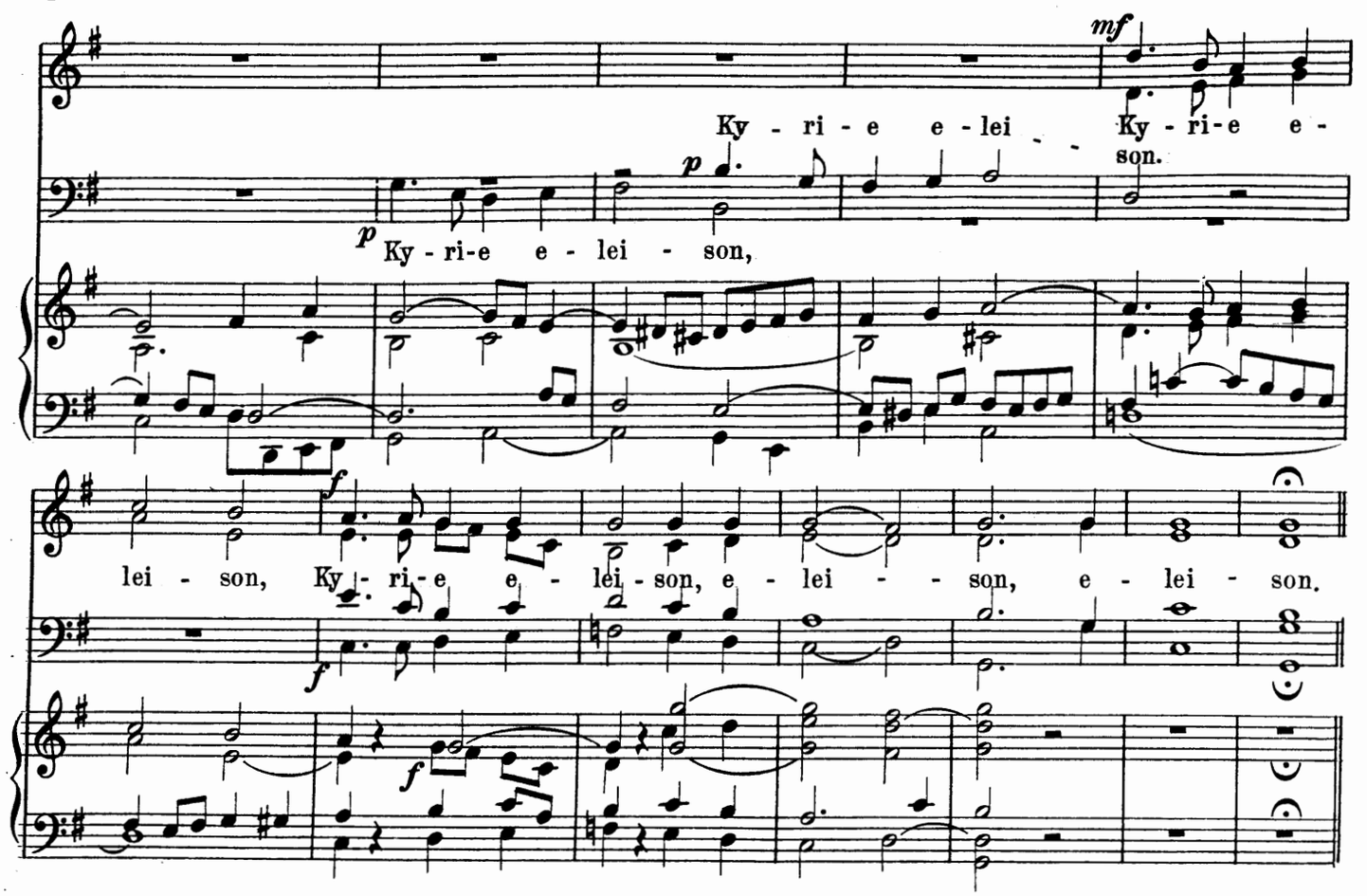
Ky - ri - e e - lei - son.
Ky - ri-e e - lei - son,
lei - son, Ky - ri - e e - lei - son, e - lei - - son, e - lei - son.

GLORIA.

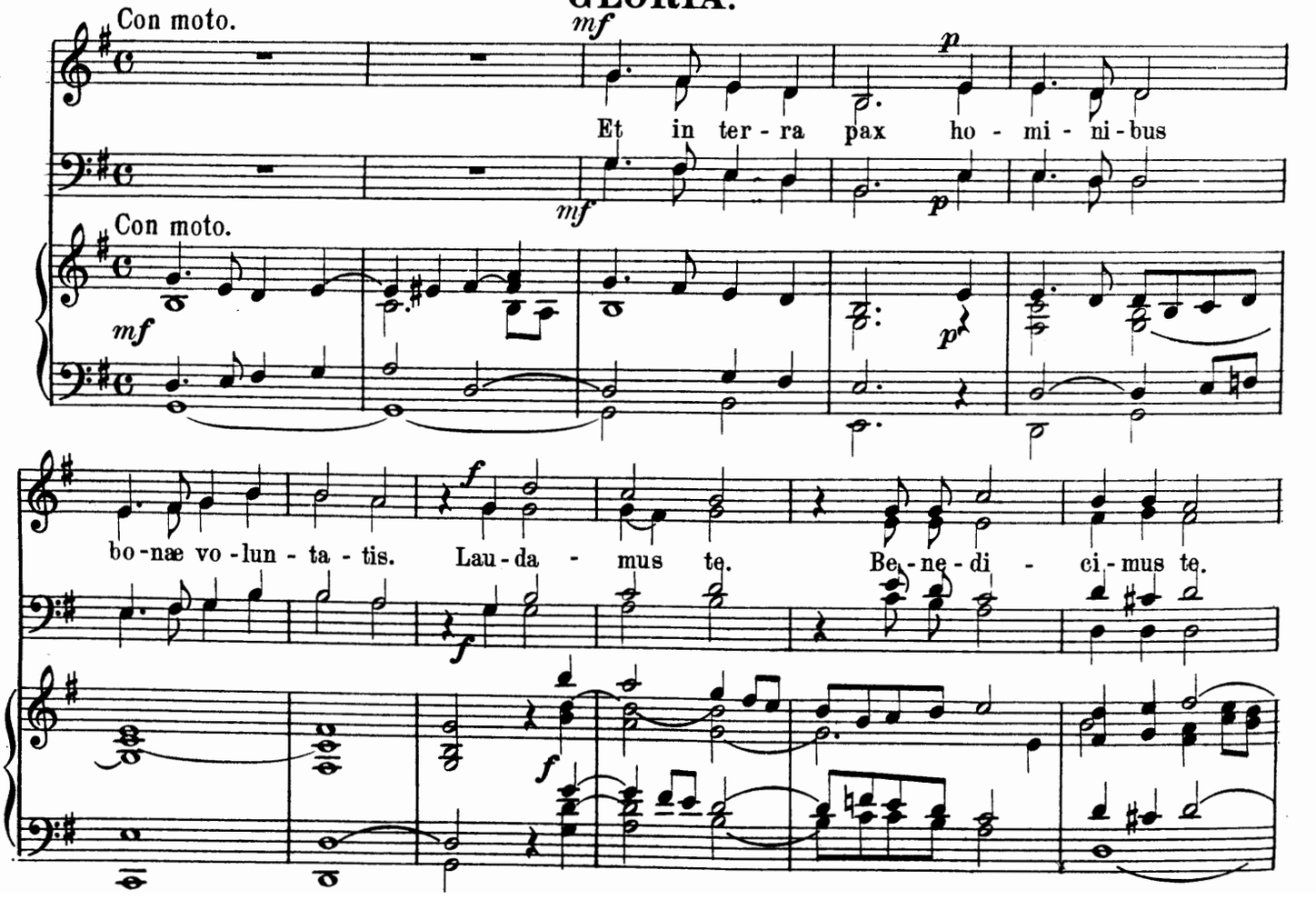
Con moto.
Et in ter - ra pax ho - mi - ni - bus
Con moto.
bo - næ vo - lun - ta - tis. Lau - da - mus te. Be - ne - di - ci - mus te.

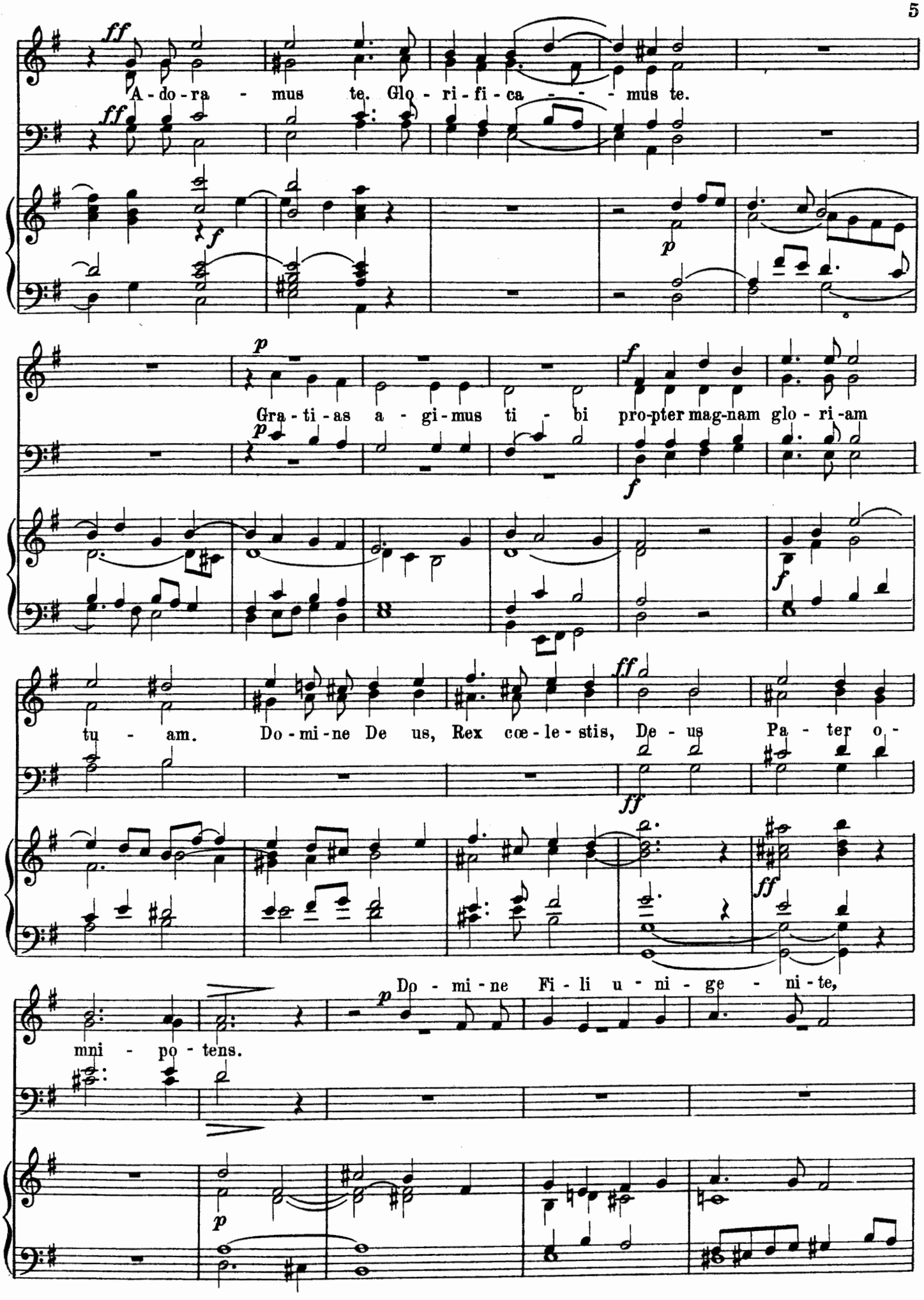
A - do - ra - mus te. Glo - ri - fi - ca - - - - mus te.
Gra - ti - as a - gi - mus ti - bi pro-pter mag-nam glo - ri - am
tu - am. Do - mi - ne De us, Rex cœ - le - stis, De - us Pa - ter o -
Do - mi - ne Fi - li u - ni - ge - ni - te,
mni - po - tens.

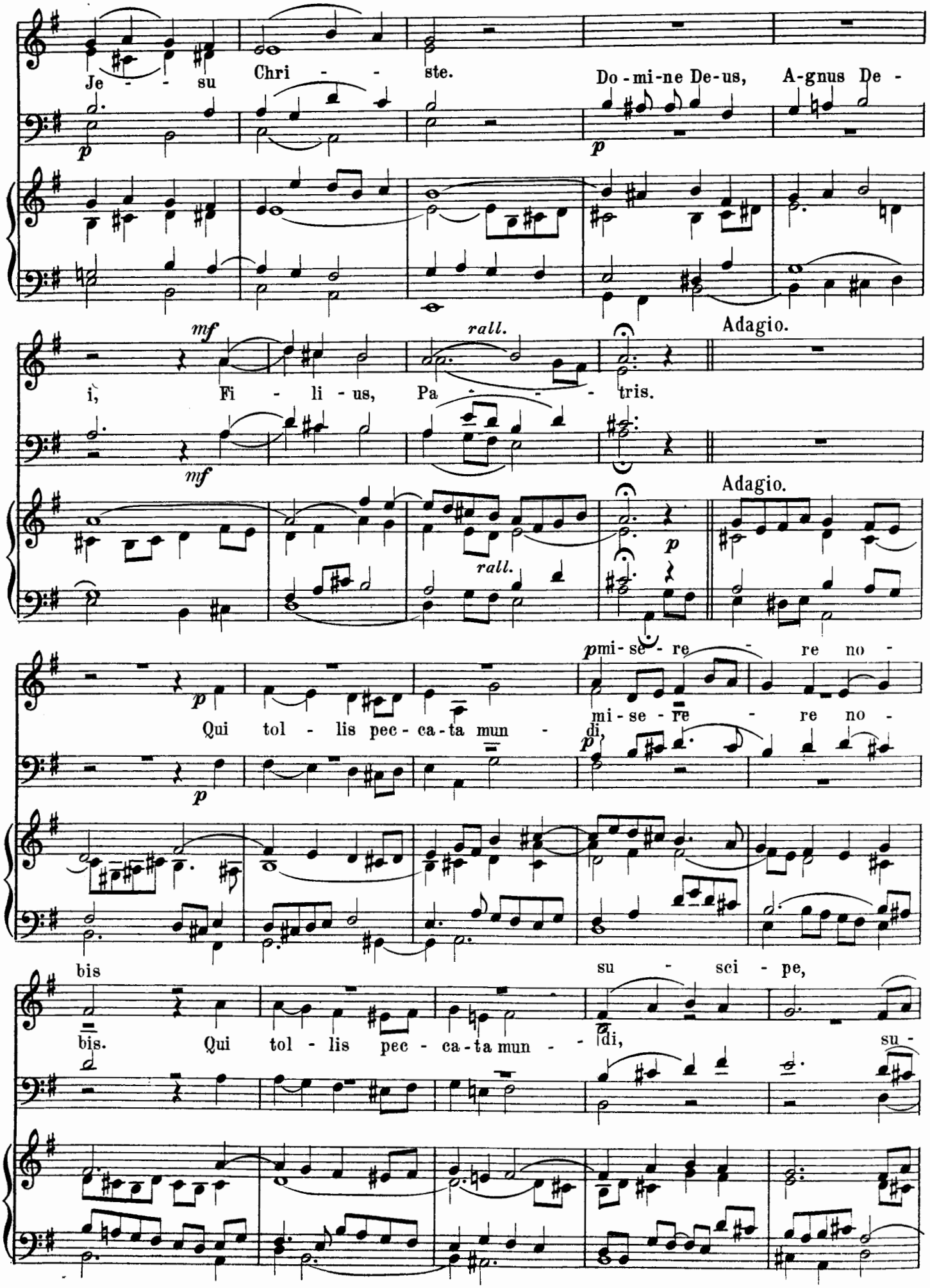
Je - - su Chri - - ste.
Do - mi - ne De - us, A - gnus De -
i, Fi - li - us, Pa - - - tris.
Adagio.
Adagio.
Qui tol - lis pec - ca - ta mun - di,
mi - se - re - re no -
bis
su - sci - pe,
bis. Qui tol - lis pec - ca - ta mun - - di,
su -

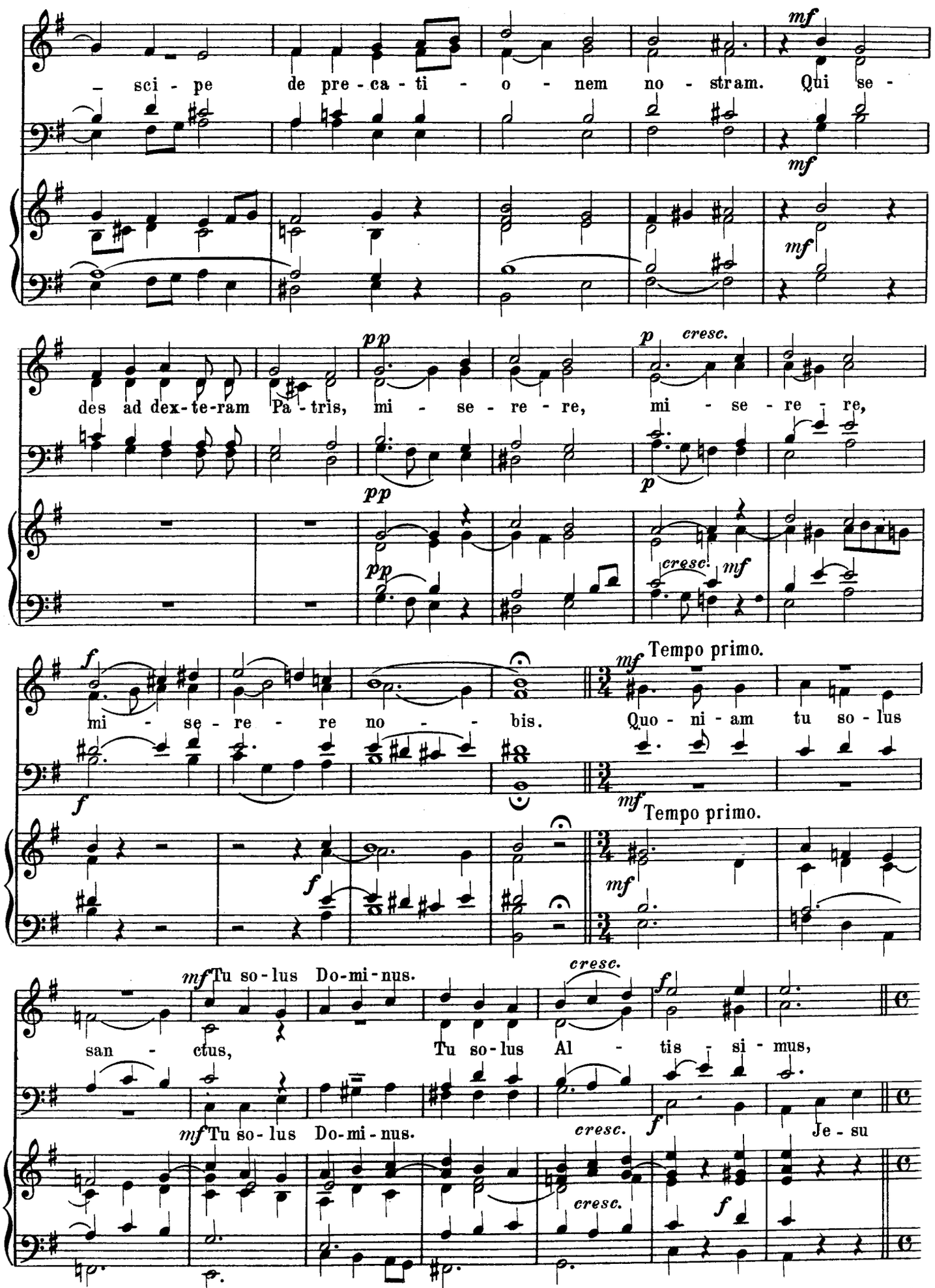
– sci - pe de pre - ca - ti - o - nem no - stram. Qui se -
des ad dex - te - ram Pa - tris, mi - se - re - re, mi - se - re - re,
mi - se - re - re no - bis.
Tempo primo.
Quo - ni - am tu so - lus
Tempo primo.
Tu so - lus Do - mi - nus.
san - ctus,
Tu so - lus Al - tis - si - mus,
Tu so - lus Do - mi - nus.
Je - su

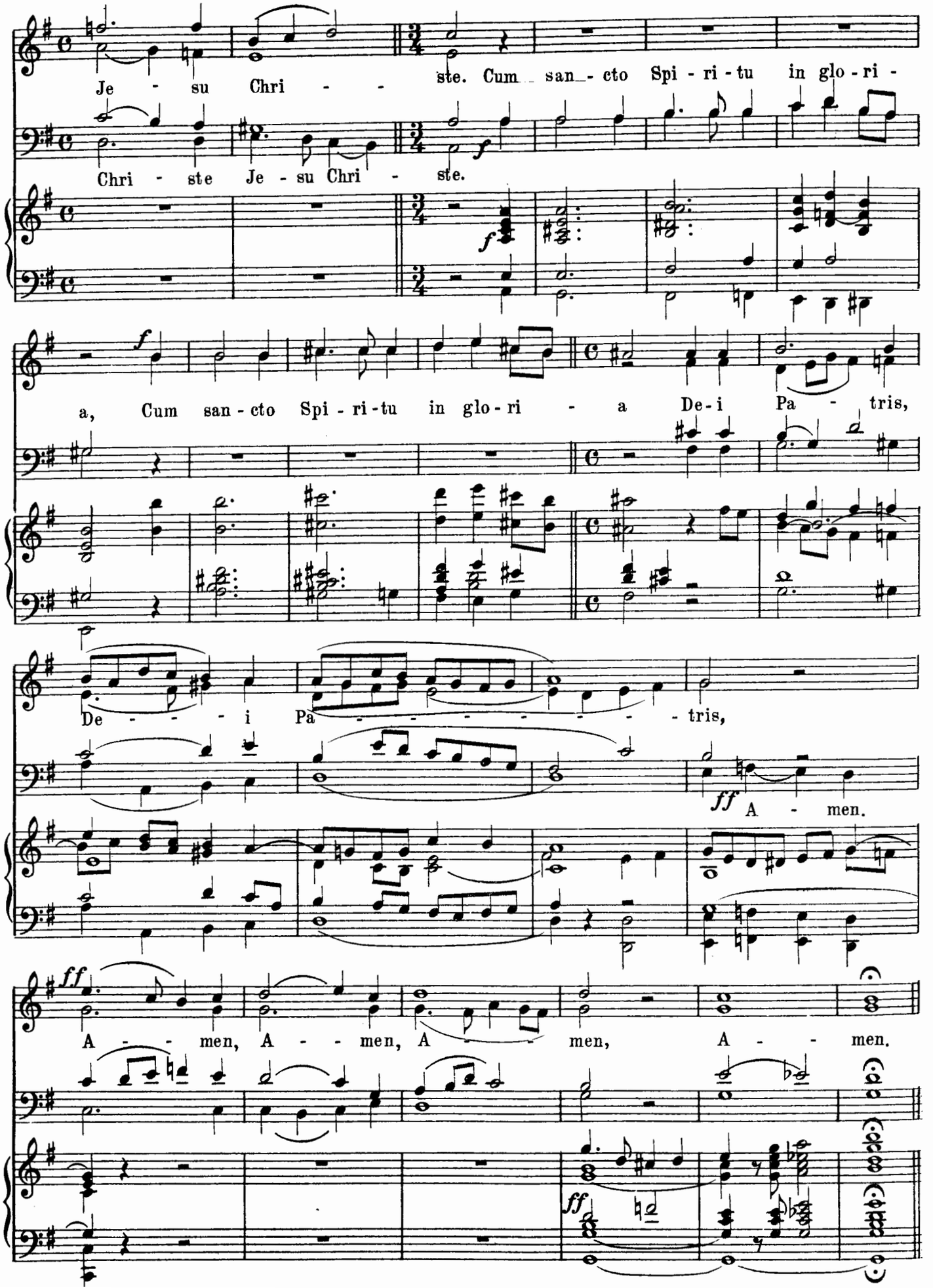
Je - su Chri - - ste. Cum san - cto Spi - ri - tu in glo - ri -
Chri - ste Je - su Chri - ste.
a, Cum san - cto Spi - ri - tu in glo - ri - a De - i Pa - tris,
De - - - i Pa - - - - - - - - tris,
ff A - men.
ff A - - - men, A - - - men, A - - - men, A - - - men.

CREDO.

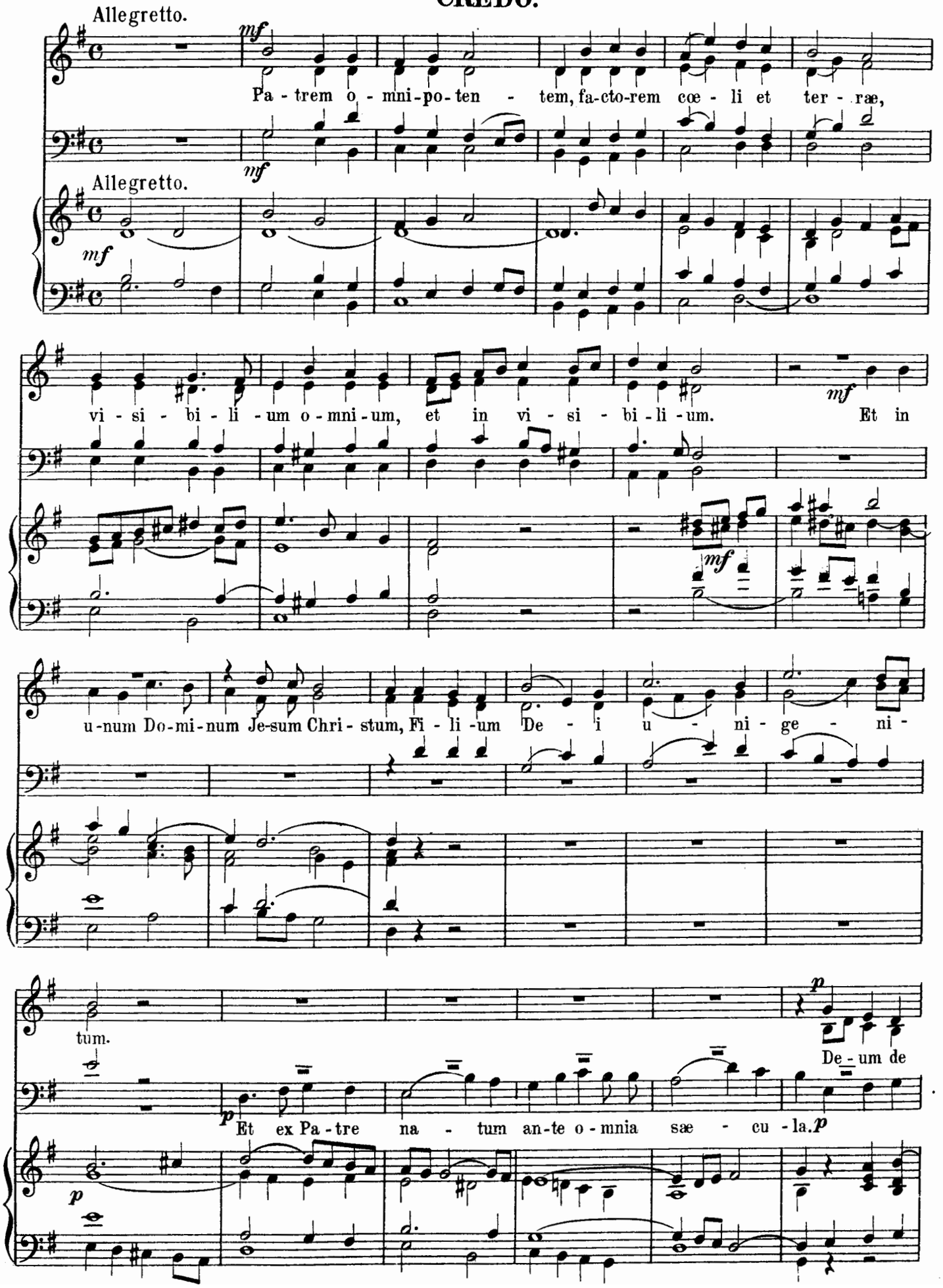
Allegretto.
mf
Pa - trem o - mni-po-ten - tem, fa-cto-rem cœ - li et ter - ræ,
Allegretto.
mf
vi - si - bi - li - um o - mni - um, et in vi - si - bi - li - um.
mf
Et in
mf
u-num Do-mi-num Je-sum Chri - stum, Fi - li - um De - i u - ni - ge - ni -
tum.
p
De - um de
p
Et ex Pa - tre na - tum an-te o - mnia sæ - cu - la.
p
p

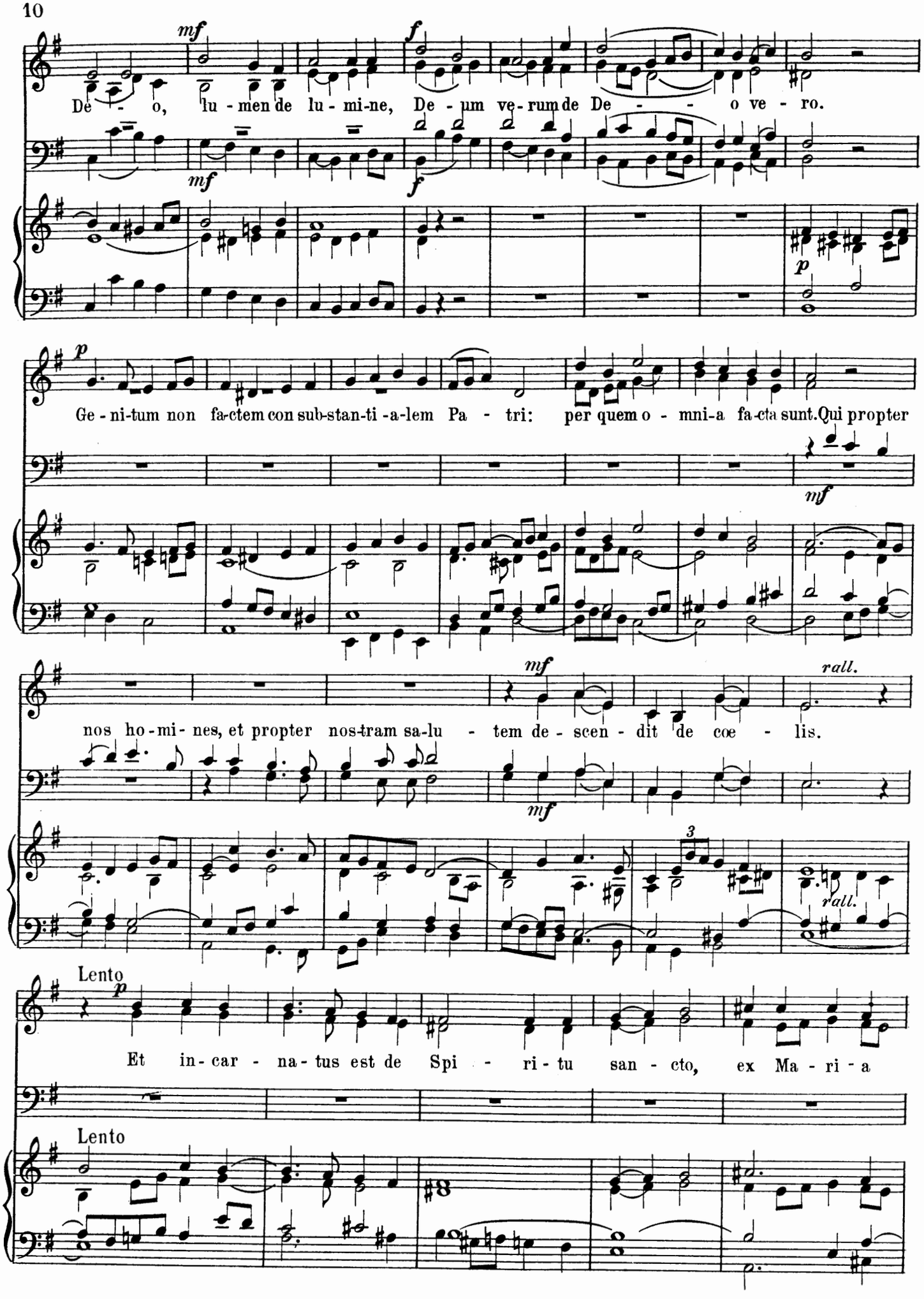
mf
f
De - o, lu - men de lu - mi-ne, De - um ve-rum de De - - - o ve - ro.
mf
f
p
p
Ge - ni-tum non fa-ctem con sub-stan-ti -a-lem Pa - tri: per quem o - mni-a fa-cta sunt. Qui propter
mf
mf
nos ho - mi- nes, et propter nos-tram sa-lu - tem de - scen - dit de coe - lis.
rall.
mf
3
rall.
Lento
p
Et in-car - na- tus est de Spi - ri - tu san - cto, ex Ma - ri - a
Lento

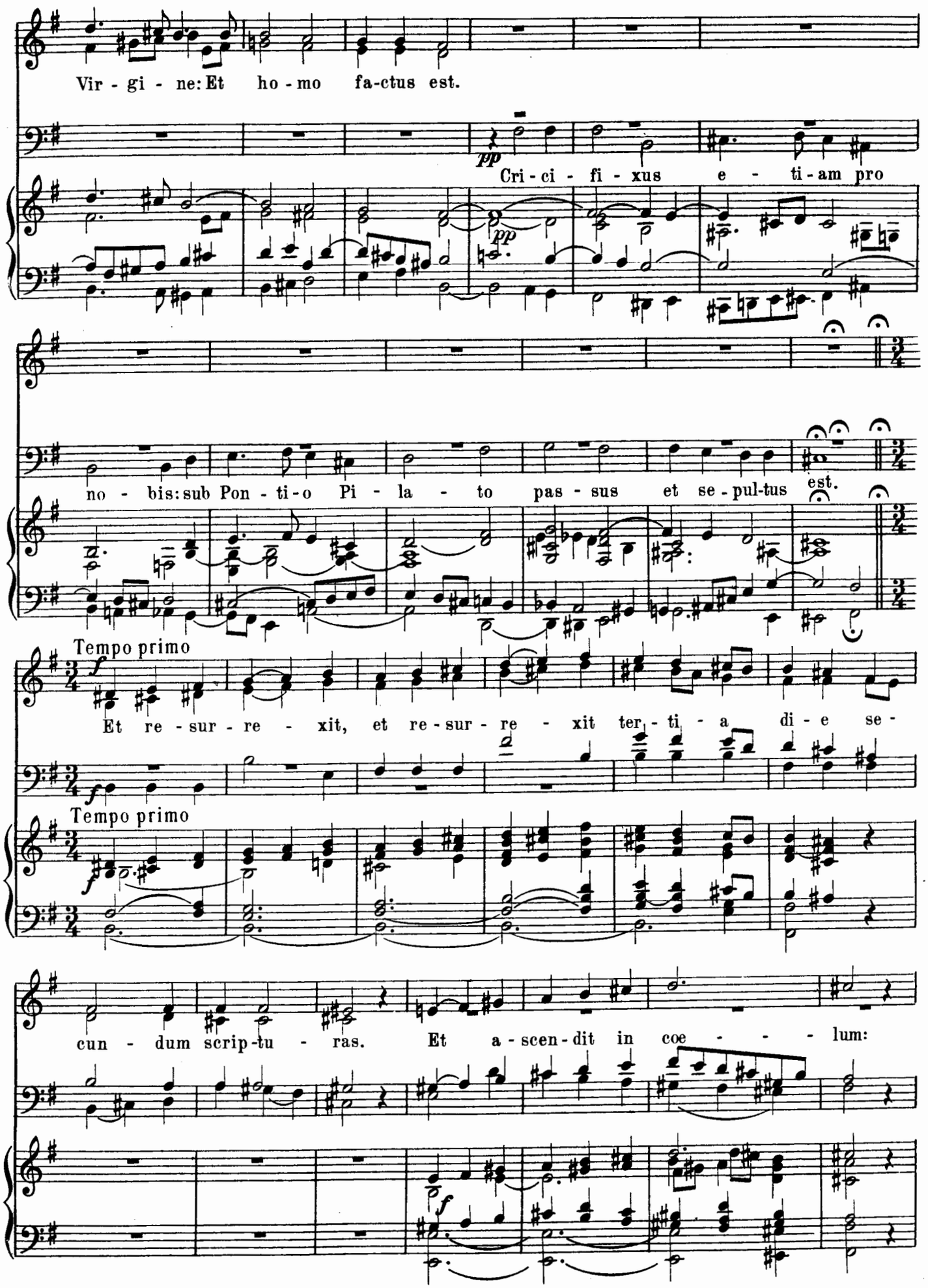
Vir - gi - ne: Et ho - mo fa-ctus est.
pp
Cri - ci - fi - xus e - ti-am pro
pp
no - bis: sub Pon - ti - o Pi - la - to pas - sus et se - pul-tus est.
Tempo primo
f
Et re - sur - re - xit, et re - sur - re - xit ter - ti - a di - e se -
Tempo primo
cun - dum scrip-tu - ras. Et a - scen - dit in coe - - - - lum:
f

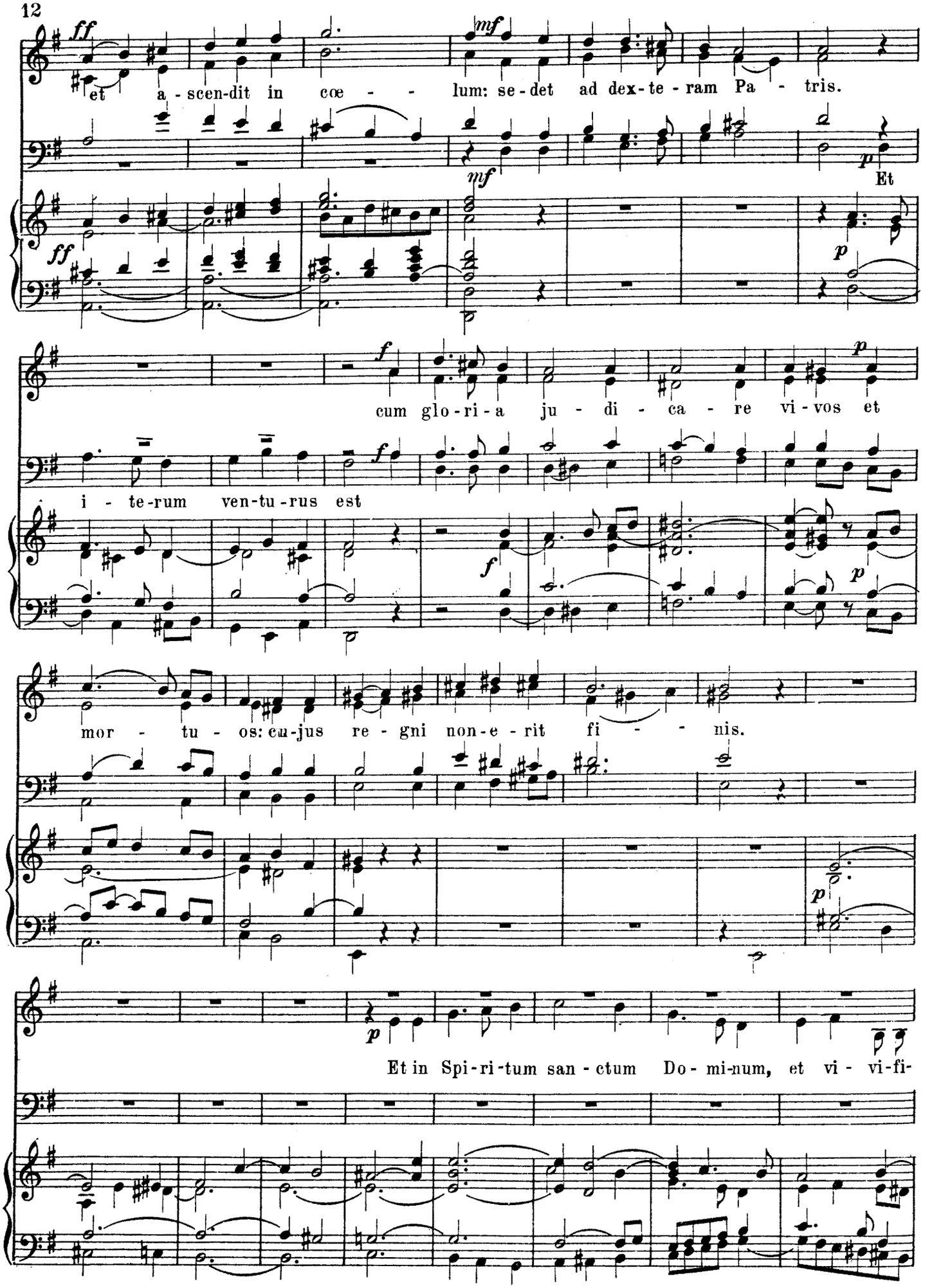
et a - scen-dit in cœ - - lum: se-det ad dex-te-ram Pa - tris.
Et
cum glo-ri-a ju - di - ca - re vi-vos et
i - te-rum ven-tu-rus est
mor - tu - os: cu-jus re - gni non-e-rit fi - - nis.
Et in Spi-ri-tum san-ctum Do-mi-num, et vi - vi-fi-

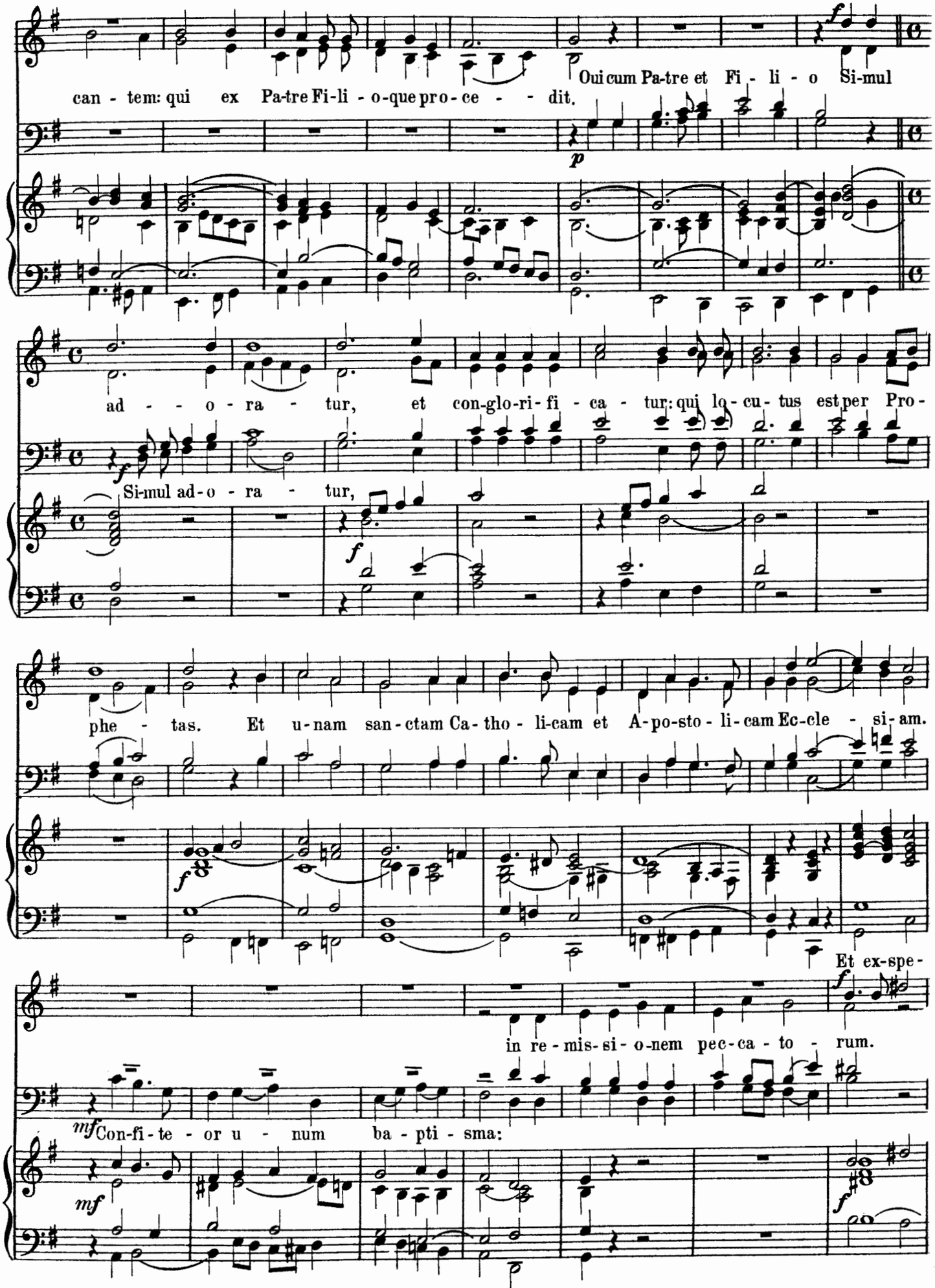
Qui cum Pa-tre et Fi - li - o Si-mul
can - tem: qui ex Pa-tre Fi-li - o-que pro-ce - - dit.
ad - - o - ra - tur, et con-glo-ri-fi - ca - tur: qui lo-cu-tus est per Pro-
Si-mul ad-o - ra - tur,
phe - tas. Et u-nam san-ctam Ca-tho-li-cam et A-po-sto-li-cam Ec-cle - si-am.
Et ex-spe-
in re-mis-si-o-nem pec-ca-to - rum.
Con-fi-te - or u - num ba - pti - sma:

cto re-sur-re-cti-o - nem

mor-tu - o - - - rum. Et vi - tam ven-tu - ri sæ - cu -

li, et vi - tam ven-tu - ri sæ - cu - li, et vi - tam ven-tu-ri sæ - cu - li.

A - - men, A - men, A - - men, A - men, A-men, A - men, A - - men.

rall.

rall.

SANCTUS.

Andante maestoso.

San - - - - ctus, San - -

Andante maestoso.

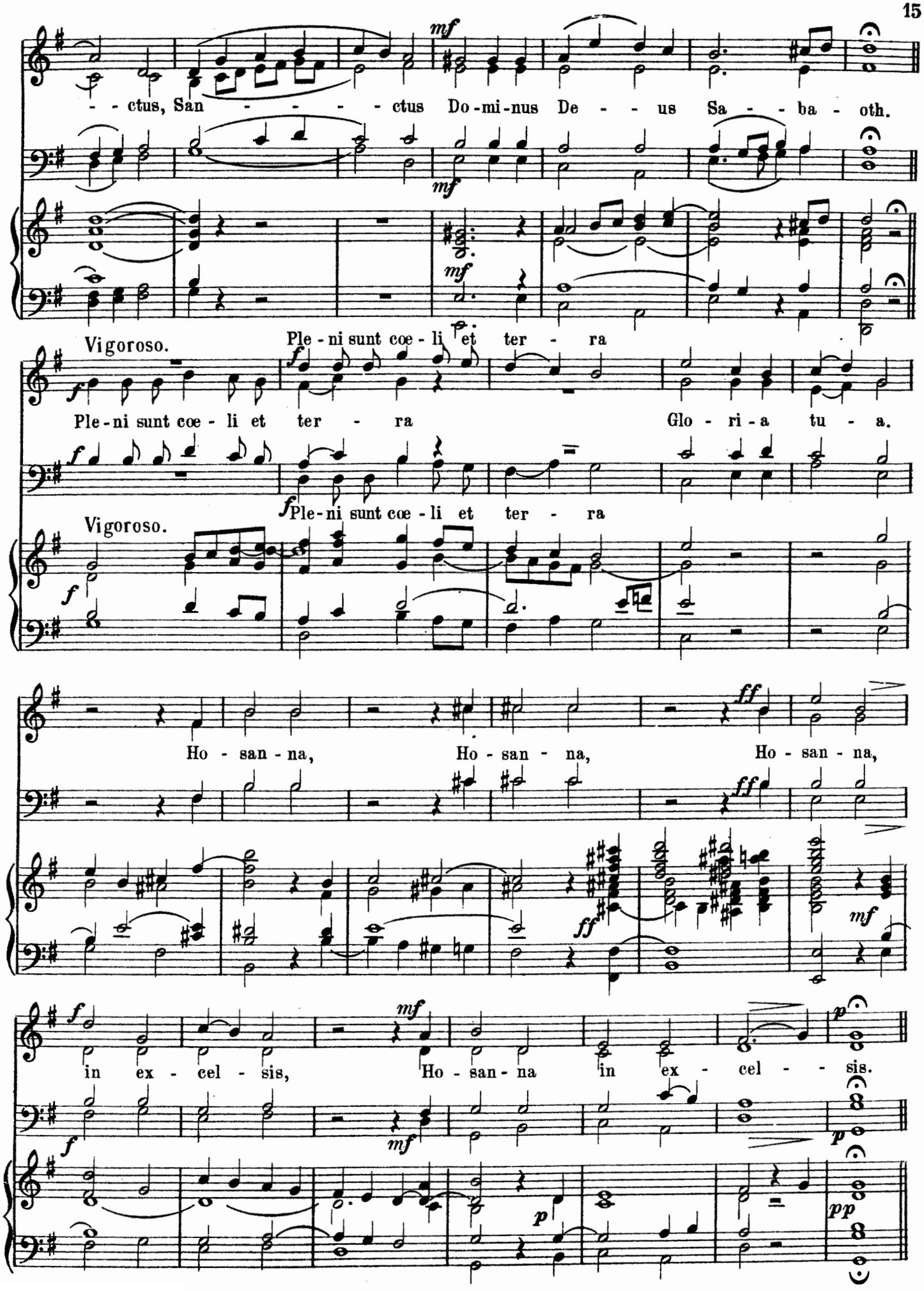
- - ctus, San - - - - - ctus Do - mi - nus De - - us Sa - - ba - oth.
Vigoroso.
Ple - ni sunt cœ - li et ter - ra
Ple - ni sunt cœ - li et ter - ra Glo - ri - a tu - a.
Vigoroso.
Ple - ni sunt cœ - li et ter - ra
Ho - san - na, Ho - san - na, Ho - san - na,
in ex - cel - sis, Ho - san - na in ex - cel - - sis.

BENEDICTUS.

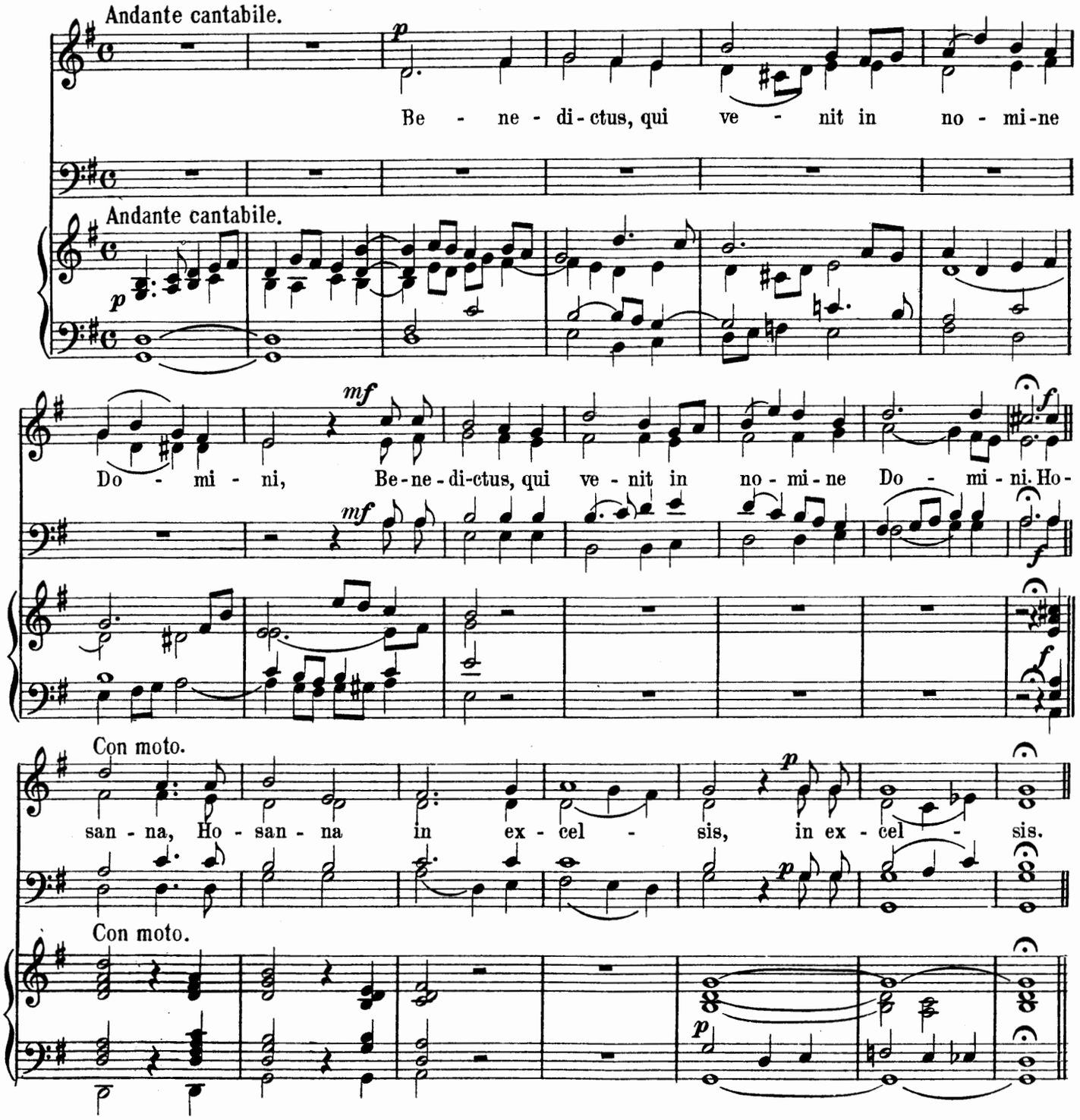

AGNUS DEI.

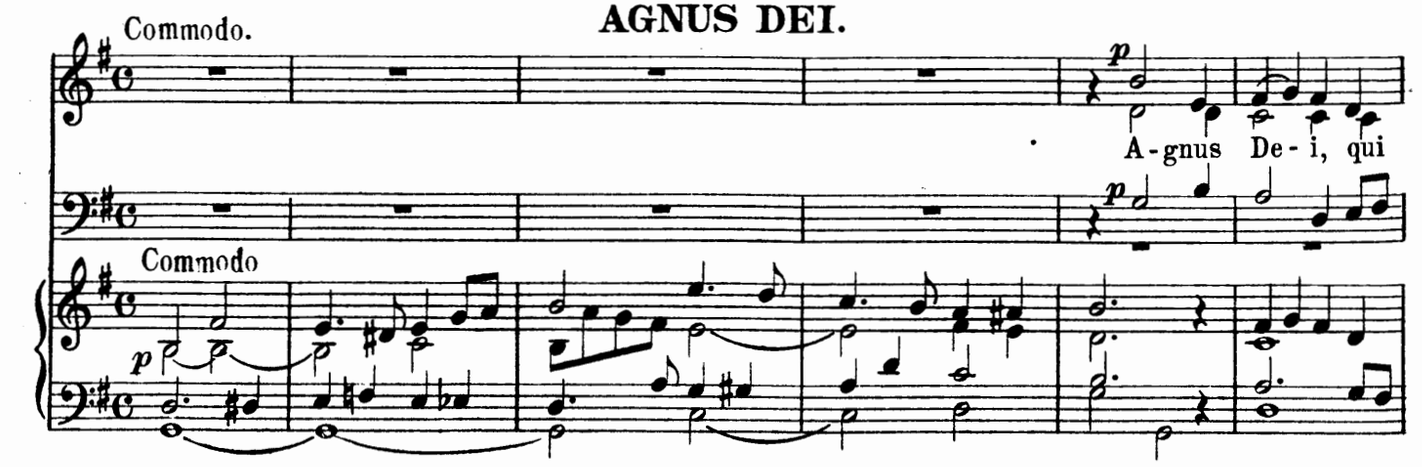

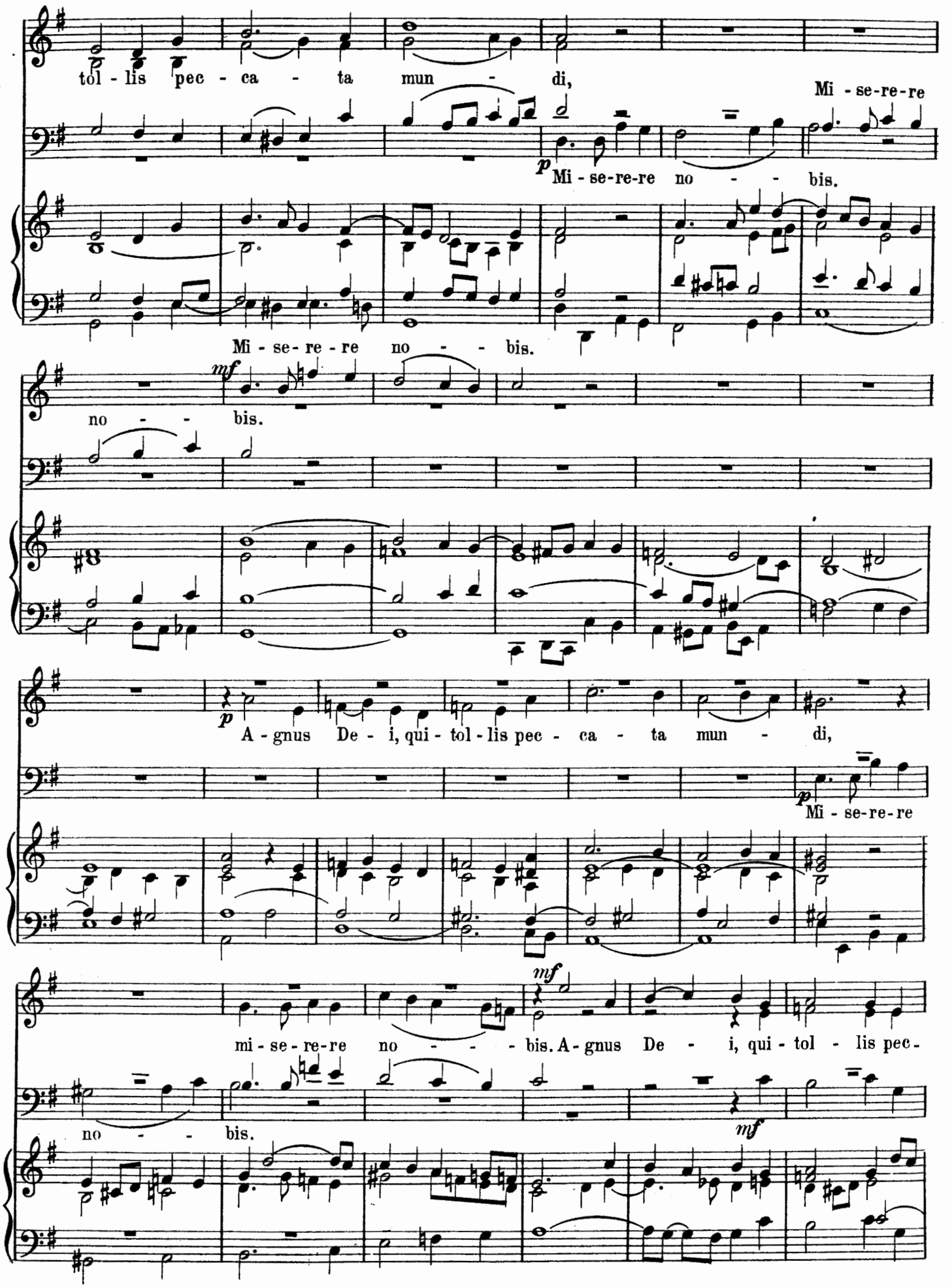
tol - lis pec - ca - ta mun - di,
Mi - se-re-re
p
Mi - se-re-re no - - bis.
Mi - se - re - re no - - bis.
mf
no - - bis.
p
A - gnus De - i, qui - tol - lis pec - ca - ta mun - di,
p
Mi - se-re-re
mf
mi - se - re-re no - - - bis. A - gnus De - i, qui - tol - lis pec -
no - - bis.
mf

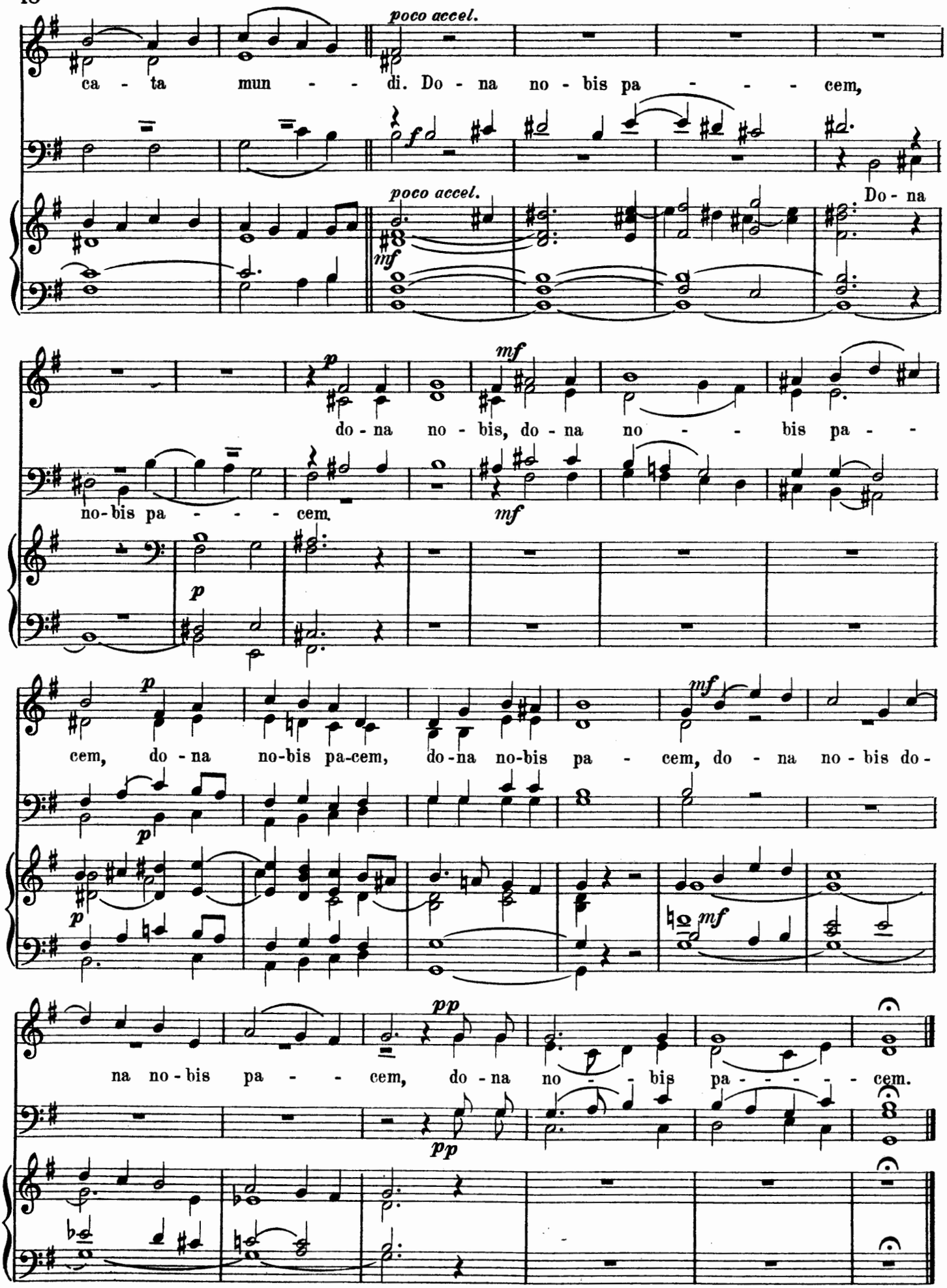
poco accel.
ca - ta mun - - di. Do - na no - bis pa - - - - cem,
poco accel.
Do - na
mf
p
mf
do - na no - bis, do - na no - - bis pa - -
no - bis pa - - - - cem.
mf
p
p
mf
cem, do - na no - bis pa - cem, do - na no - bis pa - cem, do - na no - bis do -
p
p
mf
pp
na no - bis pa - - cem, do - na no - - bis pa - - - - - cem.
pp