3. Litaniae Lauretanae B. M. V.

für Soli, gemischten Chor, Orchester und Orgel

KV 195 (186^{d})*)

KYRIE

Datiert Salzburg, 1774

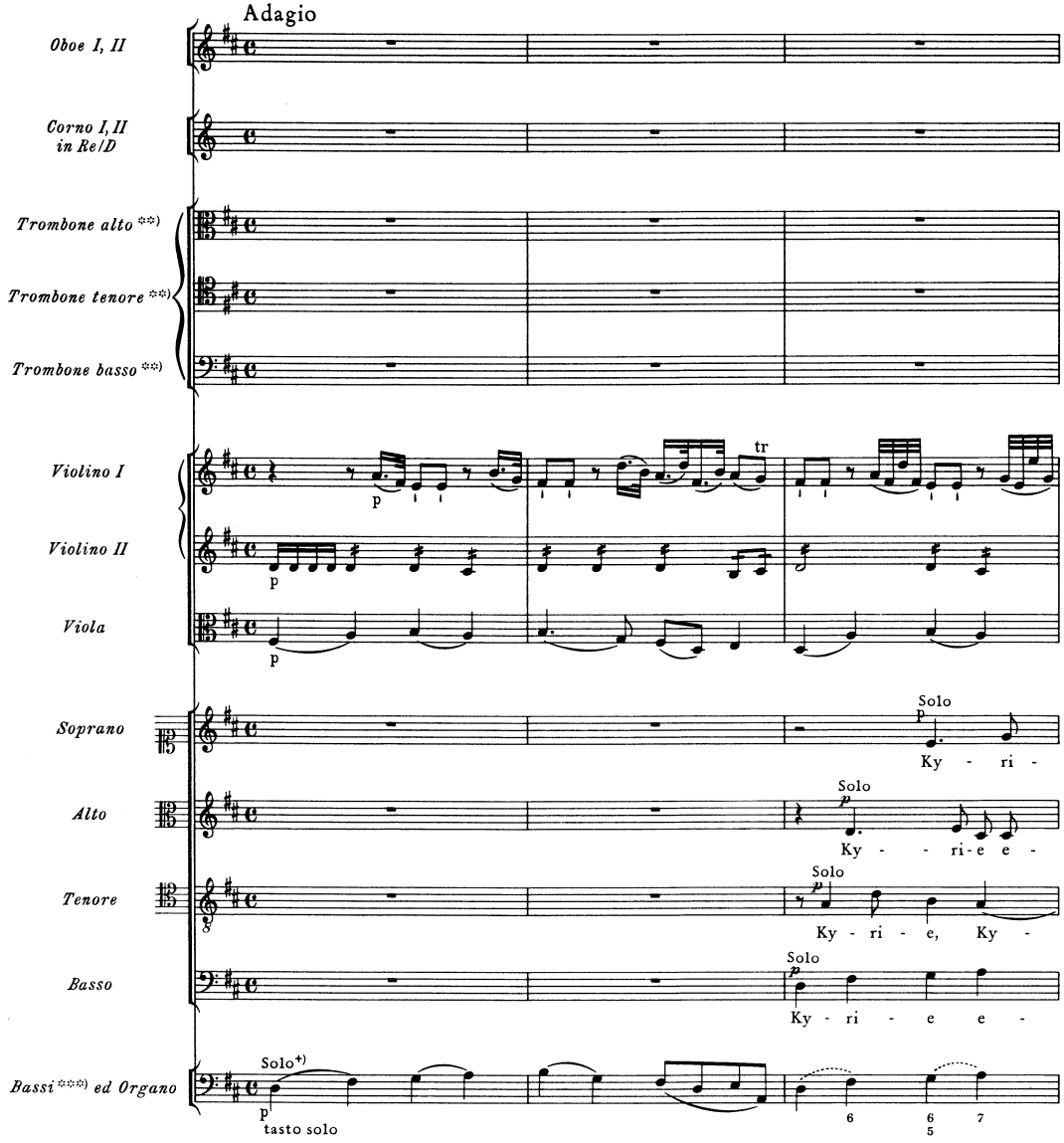

*) Zum Schriftanteil Leopold Mozarts vgl. Vorwort und Krit. Bericht.
**) Zur Mitwirkung der Posaunen vgl. Vorwort.
***) Zur Besetzung vgl. Vorwort.
+) Zur Bedeutung von Tutti und Soli im System Bassi ed Organo vgl. Vorwort.

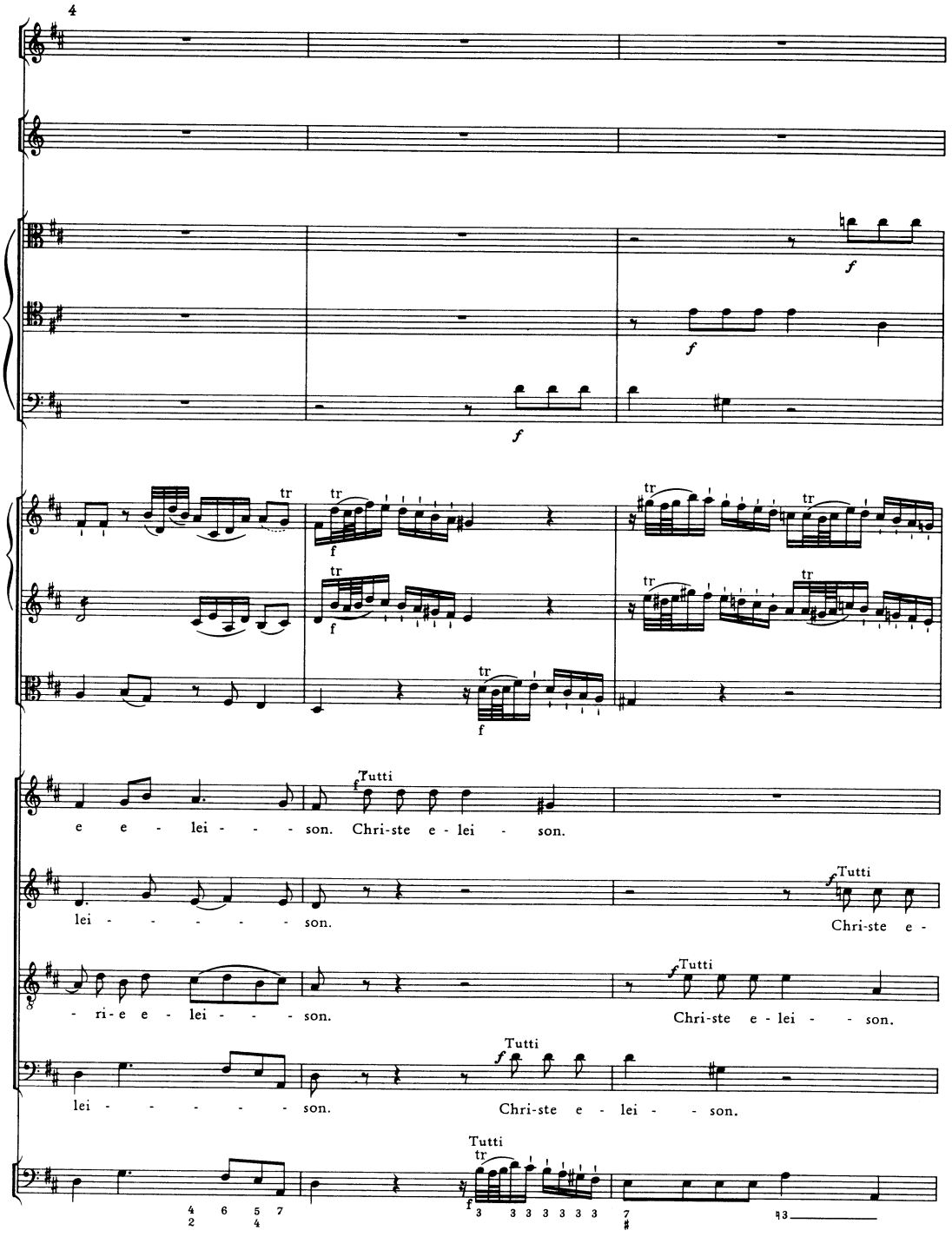
4
f
tr
Tutti
e e - lei - - - son. Chri-ste e - lei - son.
lei - - - - - - son.
Chri-ste e -
- ri-e e - lei - - - son.
Chri-ste e - lei - - son.
lei - - - - - - son.
Chri-ste e - lei - - son.

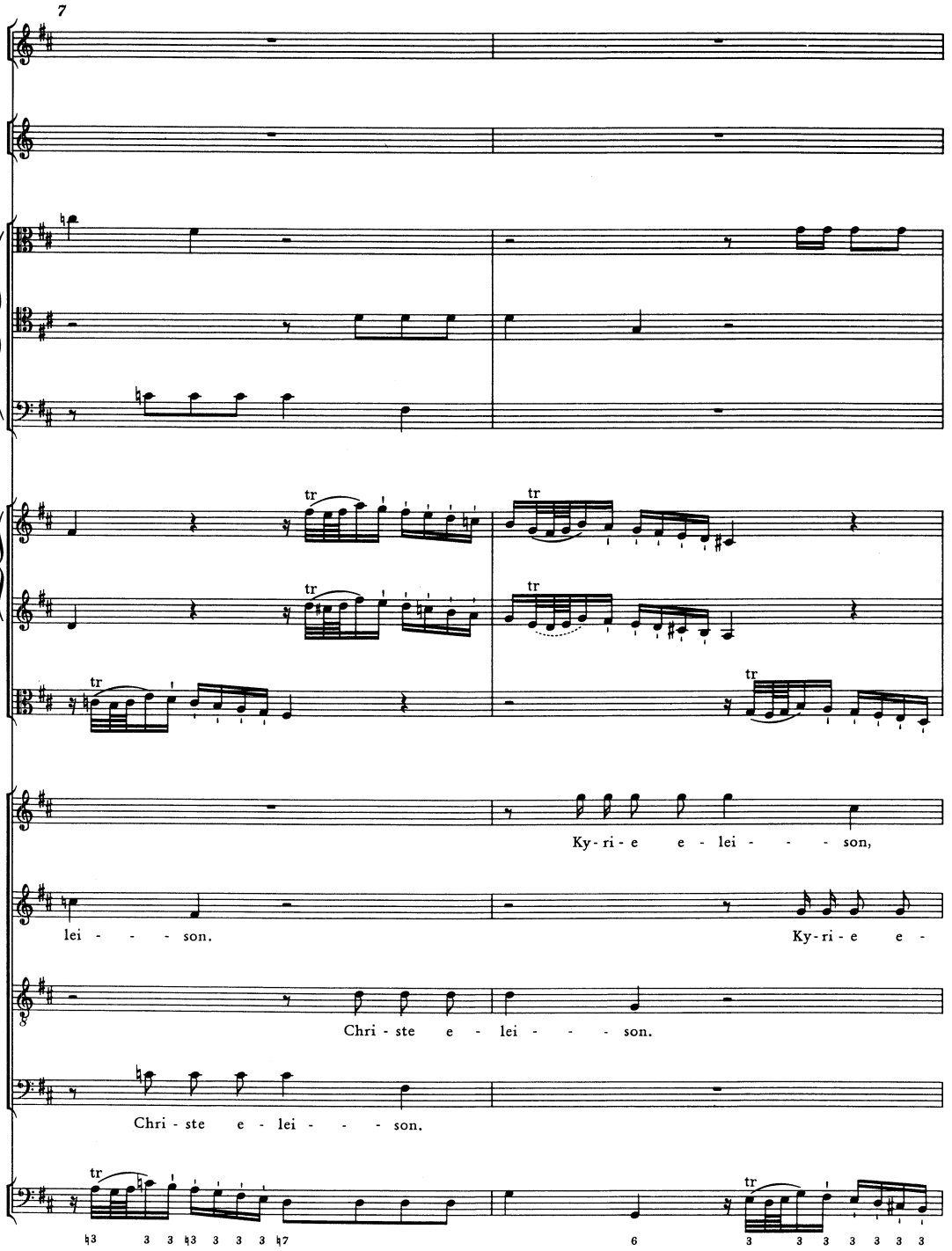
7
Ky-ri-e e-lei-son,
lei-son.
Ky-ri-e e-
Chri-ste e-lei-son.
Chri-ste e-lei-son.

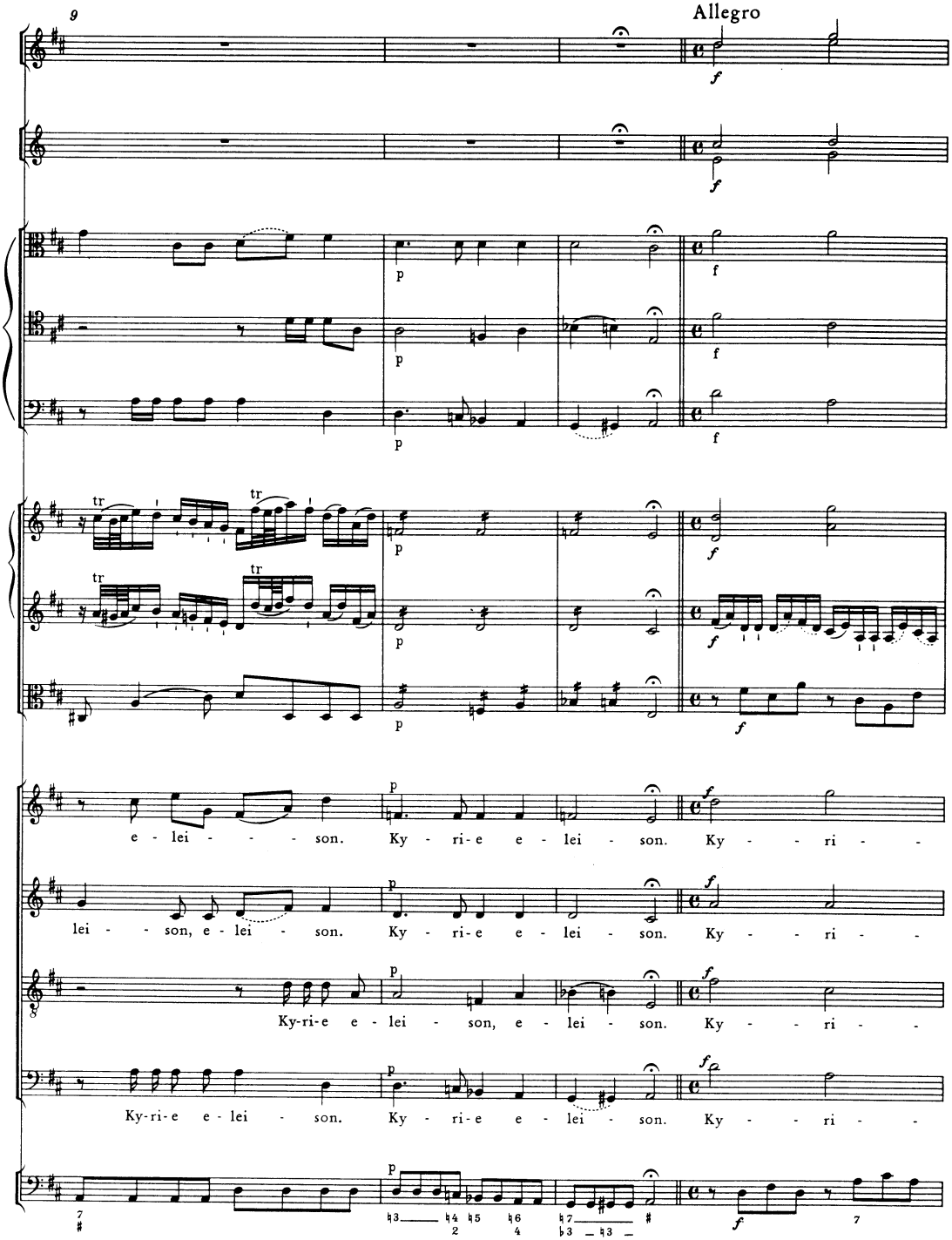
9
Allegro
e - lei - - - - son. Ky - ri - e e - lei - son. Ky - - - ri - -
lei - - son, e - lei - son. Ky - ri - e e - lei - son. Ky - - - ri - -
Ky-ri-e e - lei - son, e - lei - son. Ky - - - ri - -
Ky-ri-e e - lei - son. Ky - ri - e e - lei - son. Ky - - - ri - -

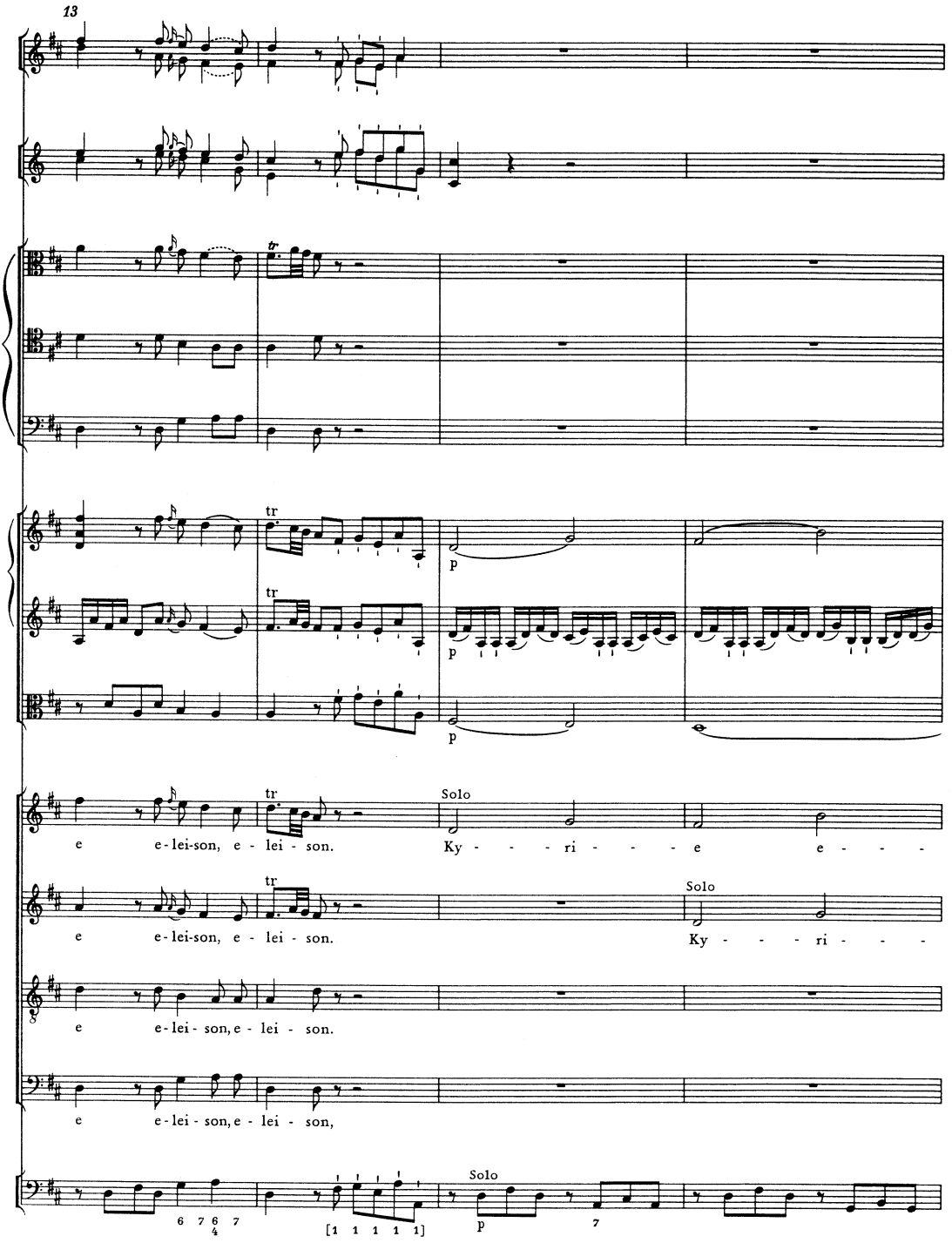
13
tr
tr
p
p
p
tr
tr
Solo
e e-lei-son, e - lei - son.
Ky - - - ri - - - e e - - -
e e-lei-son, e - lei - son.
Solo
Ky - - - ri - - -
e e-lei - son, e - lei - son.
e e-lei - son, e - lei - son,
6 7 6 7
4
[1 1 1 1 1]
Solo
p
7

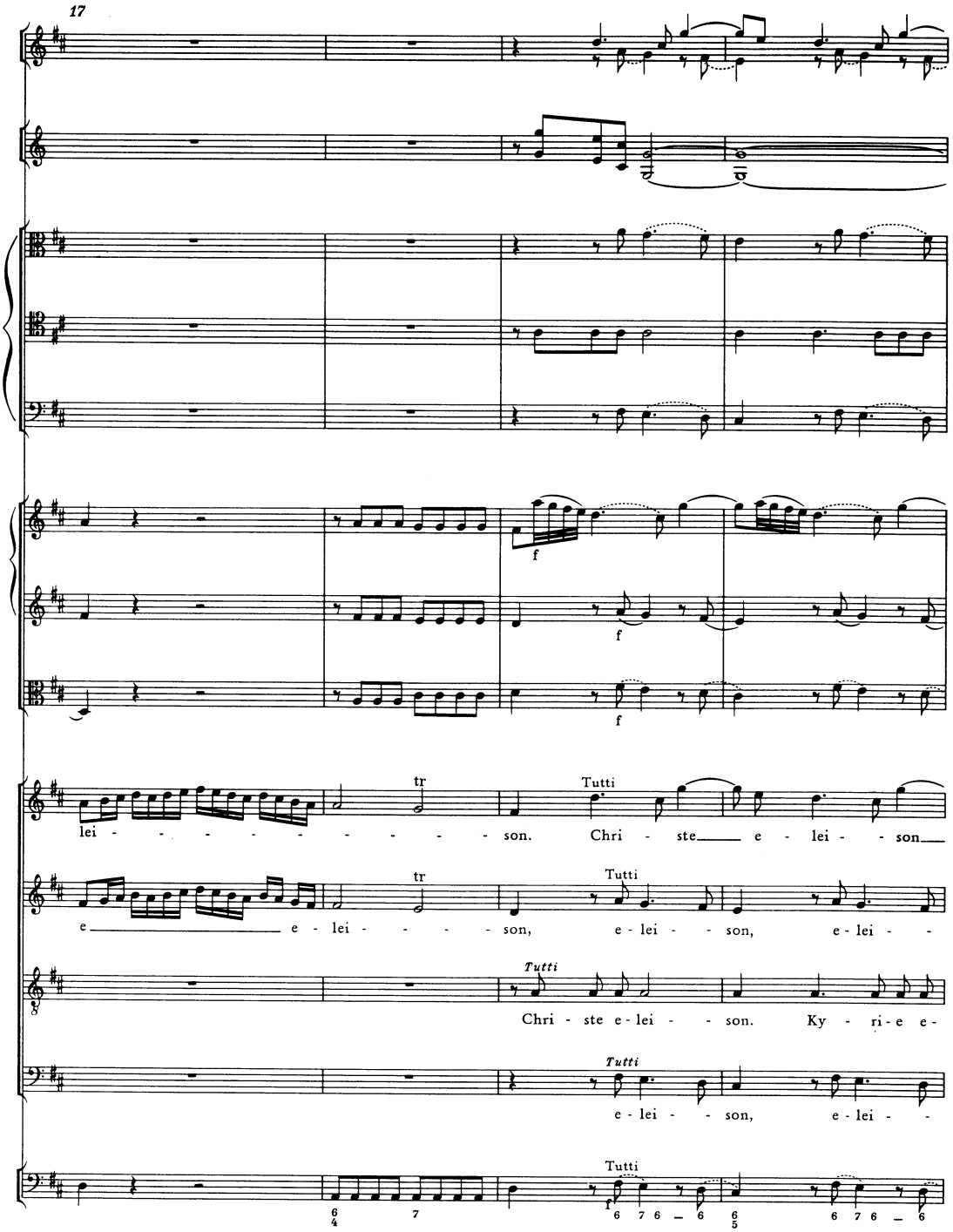
17
f
f
f
tr
Tutti
lei - - - - - - - - - - - son. Chri - ste e - lei - son
tr
Tutti
e e - lei - - - - son, e - lei - son, e - lei -
Tutti
Chri - ste e - lei - - son. Ky - ri - e e -
Tutti
e - lei - - son, e - lei -
Tutti
6 7 6 6 6 7 6 6

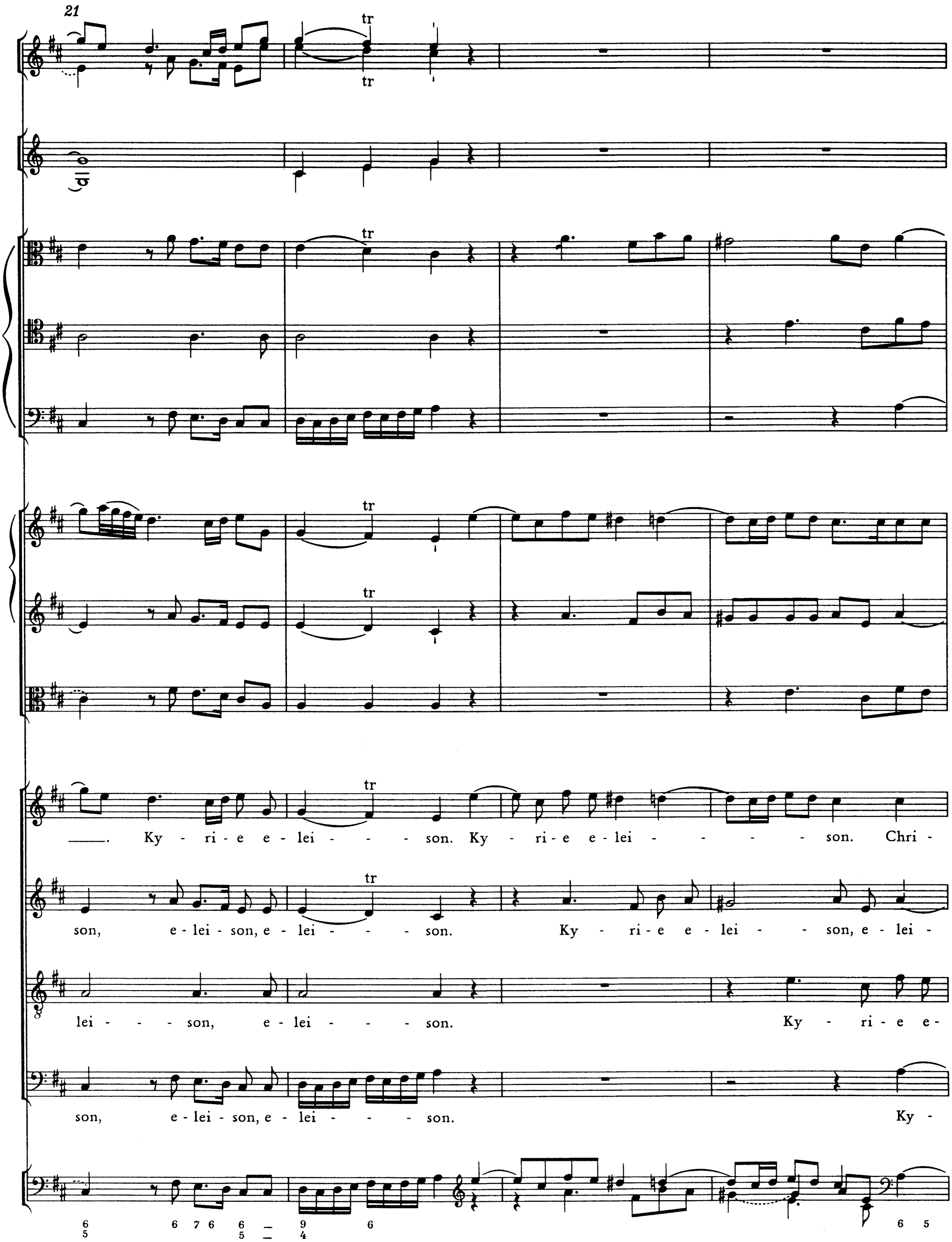
21
tr
Ky - ri - e e - lei - - - son. Ky - ri - e e - lei - - - - son. Chri -
son, e - lei - son, e - lei - - - son. Ky - ri - e e - lei - - son, e - lei -
lei - - - son, e - lei - - - son. Ky - ri - e e -
son, e - lei - son, e - lei - - - son. Ky -

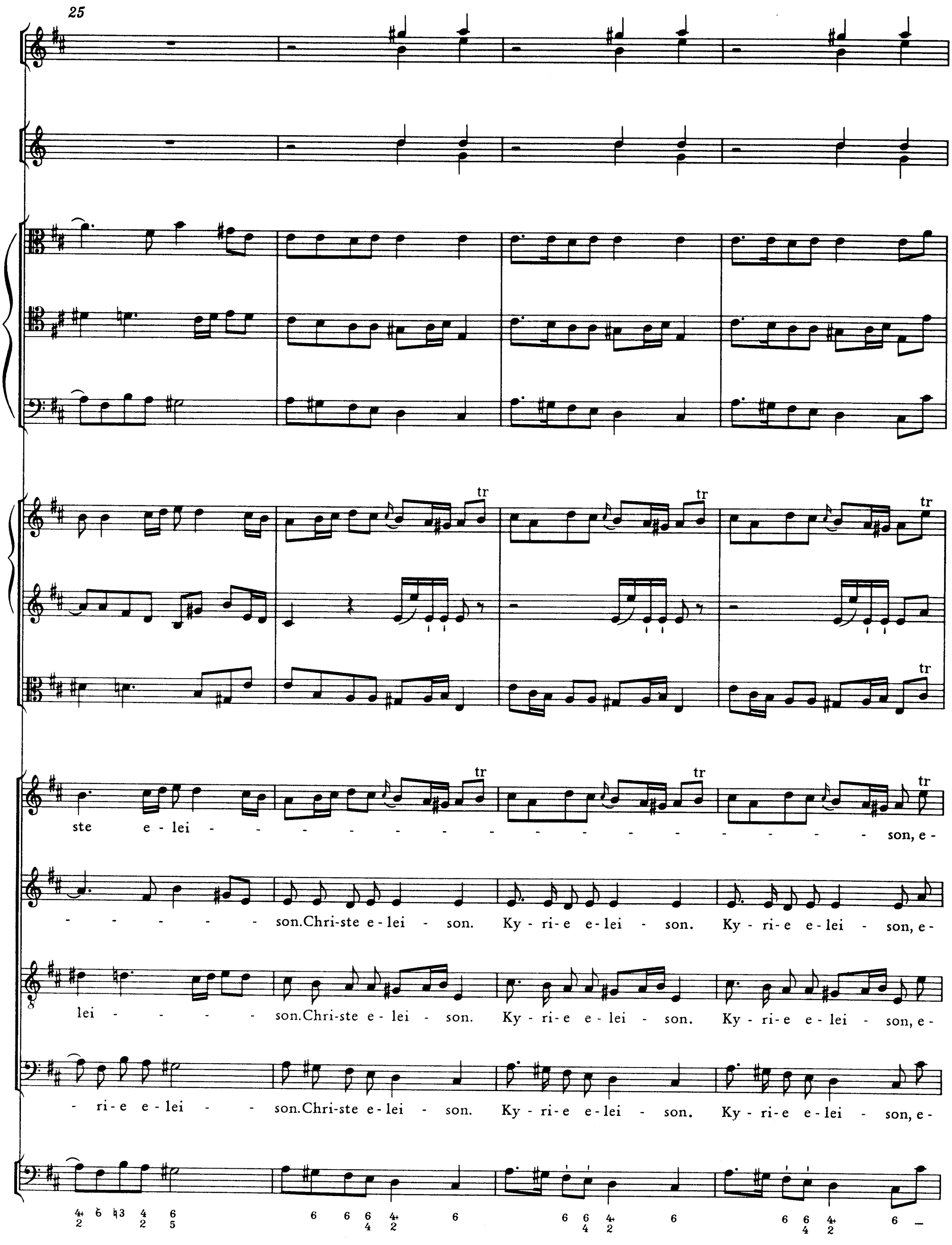
25
ste e - lei - - - - - - - - - - - - - - - son, e -
- - - - - - son. Chri-ste e - lei - son. Ky - ri - e e - lei - son. Ky - ri - e e - lei - son, e -
lei - - - - - son. Chri-ste e - lei - son. Ky - ri - e e - lei - son. Ky - ri - e e - lei - son, e -
- ri - e e - lei - - son. Chri-ste e - lei - son. Ky - ri - e e - lei - son. Ky - ri - e e - lei - son, e -

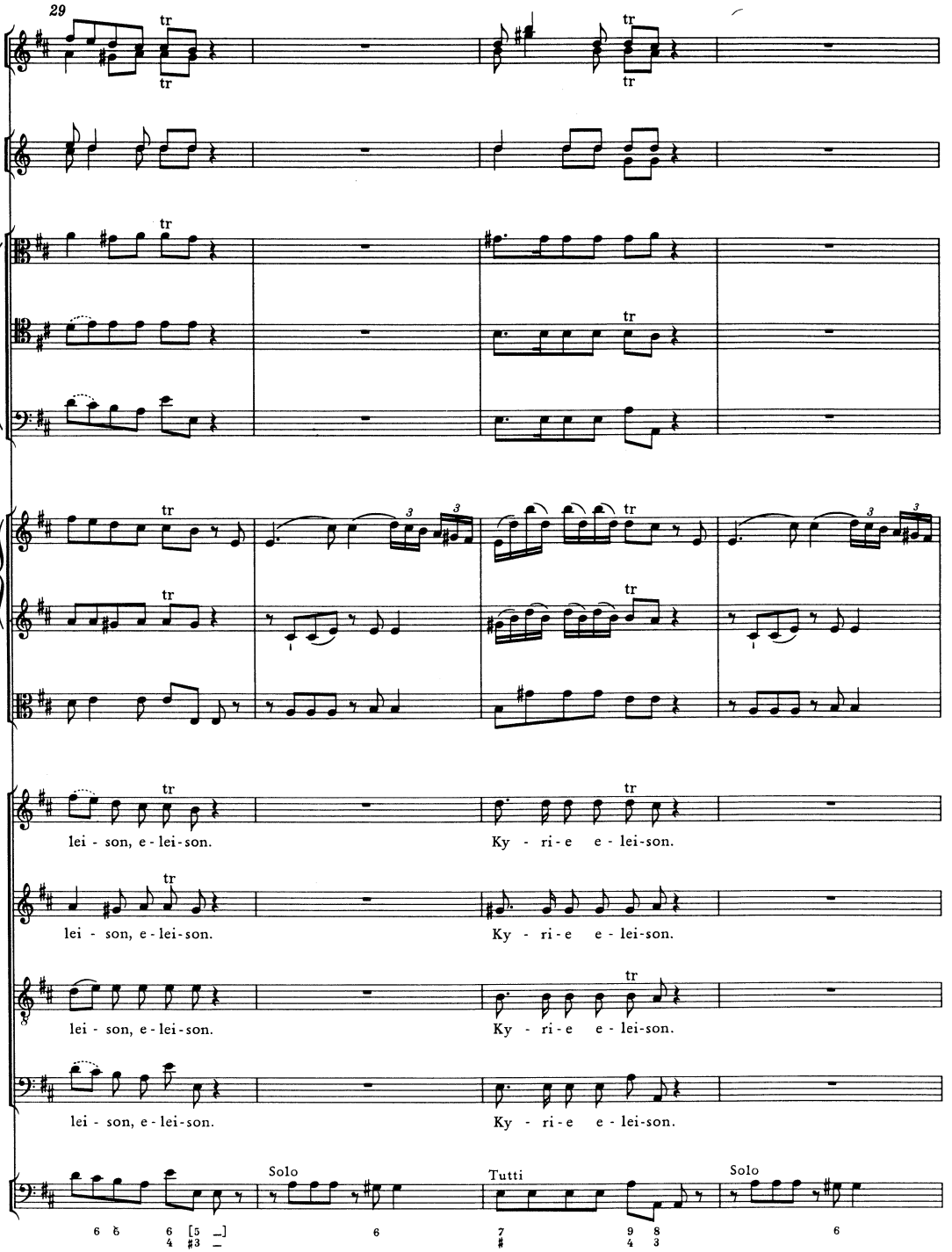
29
lei - son, e - lei-son.
Ky - ri - e e - lei-son.
lei - son, e - lei-son.
Ky - ri - e e - lei-son.
lei - son, e - lei-son.
Ky - ri - e e - lei-son.
lei - son, e - lei-son.
Ky - ri - e e - lei-son.
Solo
Tutti
Solo

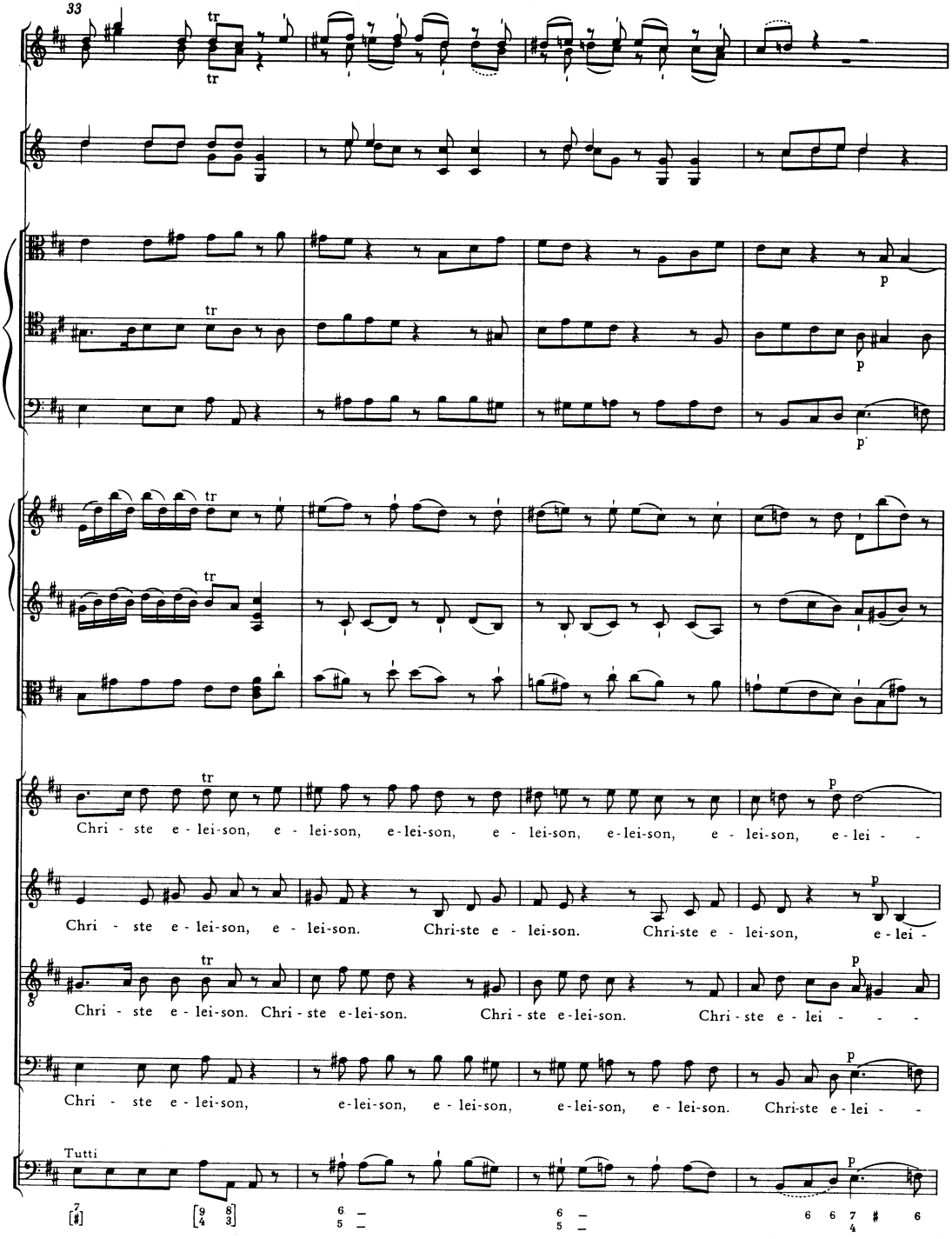
33
tr
p
Chri - ste e - lei-son, e - lei-son, e-lei-son, e - lei-son, e-lei-son, e - lei-son, e-lei - -
Chri - ste e - lei-son, e - lei-son. Chri-ste e - lei-son. Chri-ste e - lei-son, e-lei -
Chri - ste e - lei-son. Chri - ste e-lei-son. Chri - ste e-lei-son. Chri - ste e - lei - - -
Chri - ste e - lei-son, e-lei-son, e - lei-son, e-lei-son, e - lei-son. Chri-ste e - lei - -
Tutti

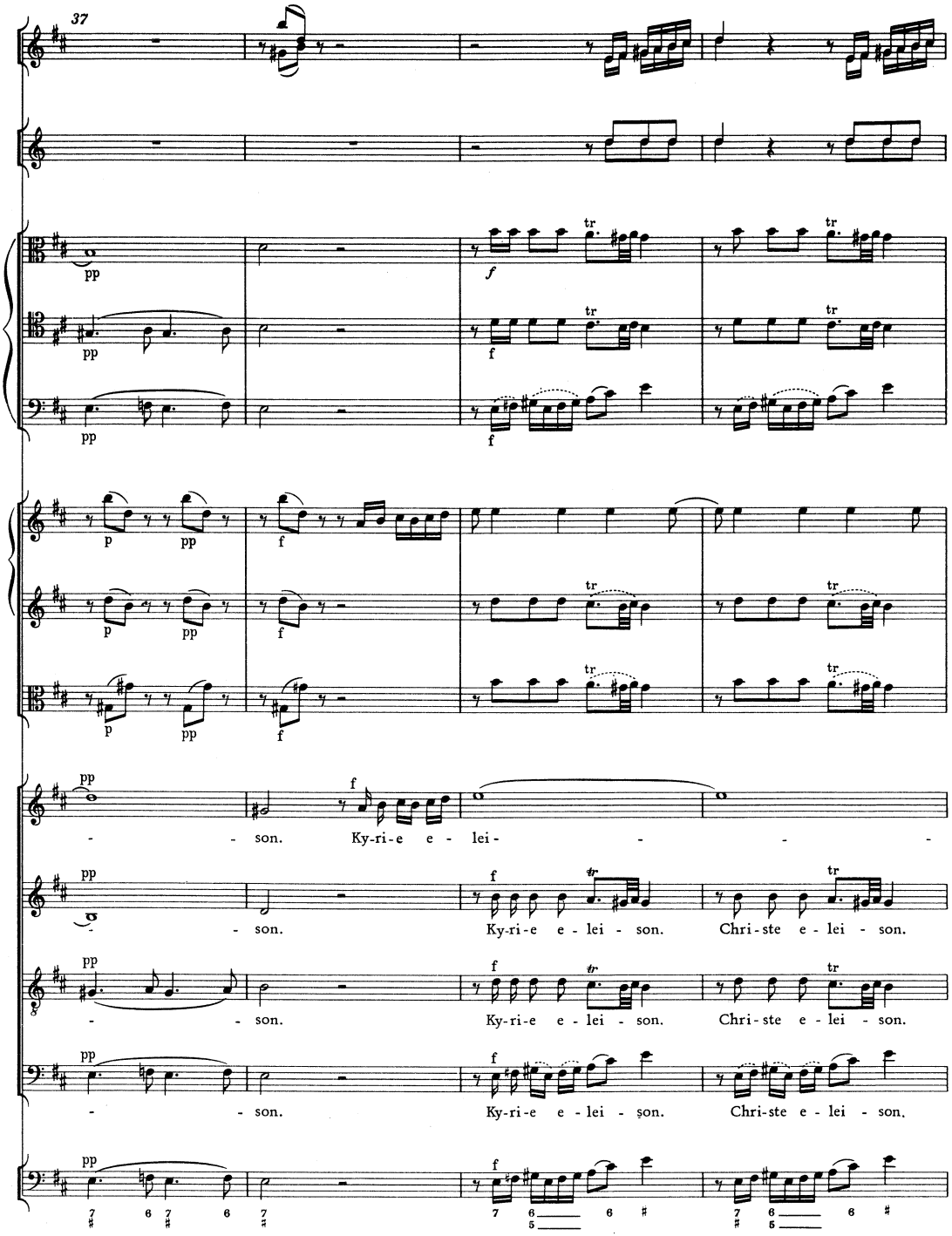
37
pp
f
tr
p
pp
f
- son. Ky-ri-e e - lei - - - -
- son. Ky-ri-e e - lei - son. Chri-ste e - lei - son.
- son. Ky-ri-e e - lei - son. Chri-ste e - lei - son.
- son. Ky-ri-e e - lei - son. Chri-ste e - lei - son.

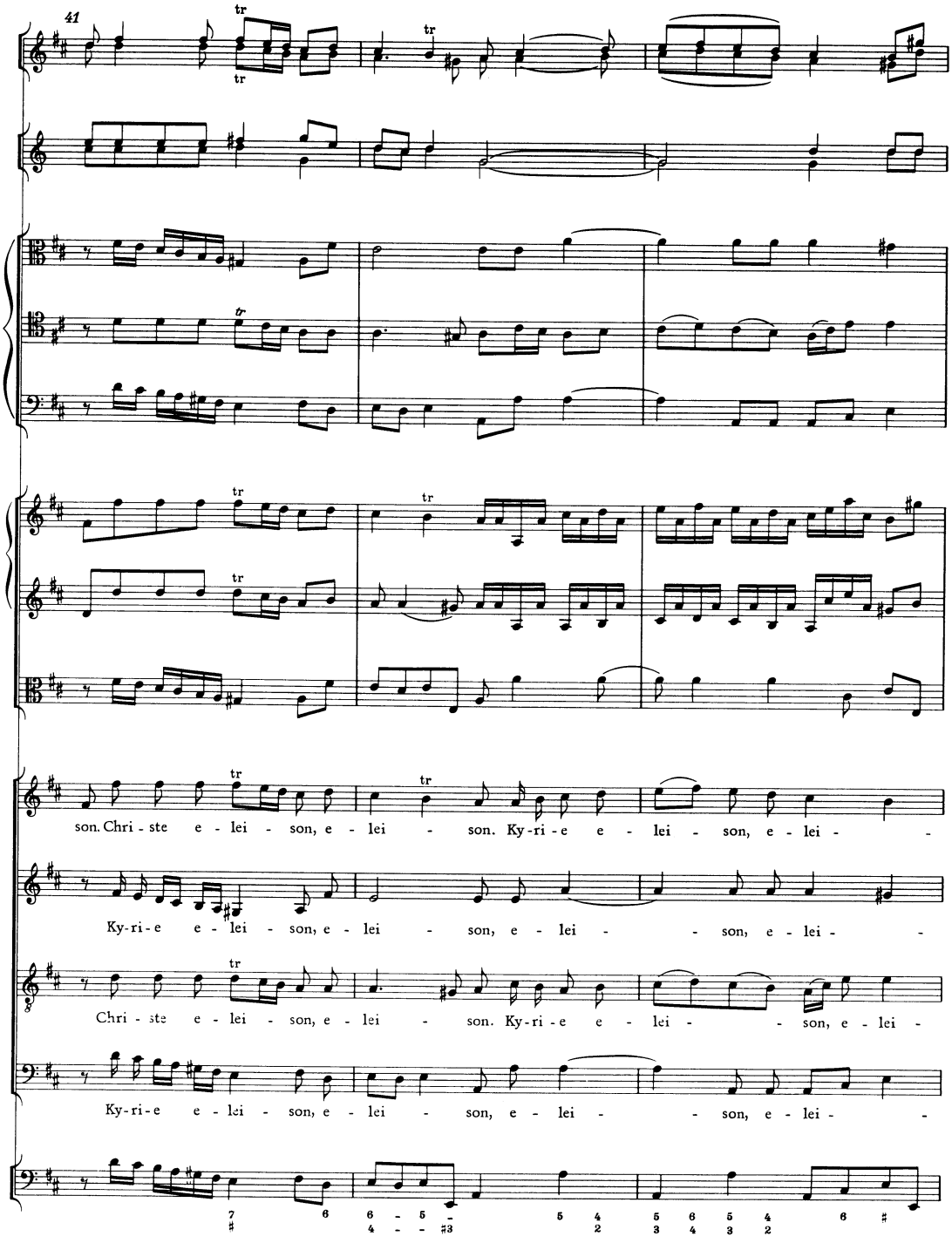
41
son. Chri - ste e - lei - son, e - lei - son. Ky-ri - e e - lei - son, e - lei -
Ky-ri - e e - lei - son, e - lei - son, e - lei -
Chri - ste e - lei - son, e - lei - son. Ky-ri - e e - lei - son, e - lei -
Ky-ri - e e - lei - son, e - lei - son, e - lei -

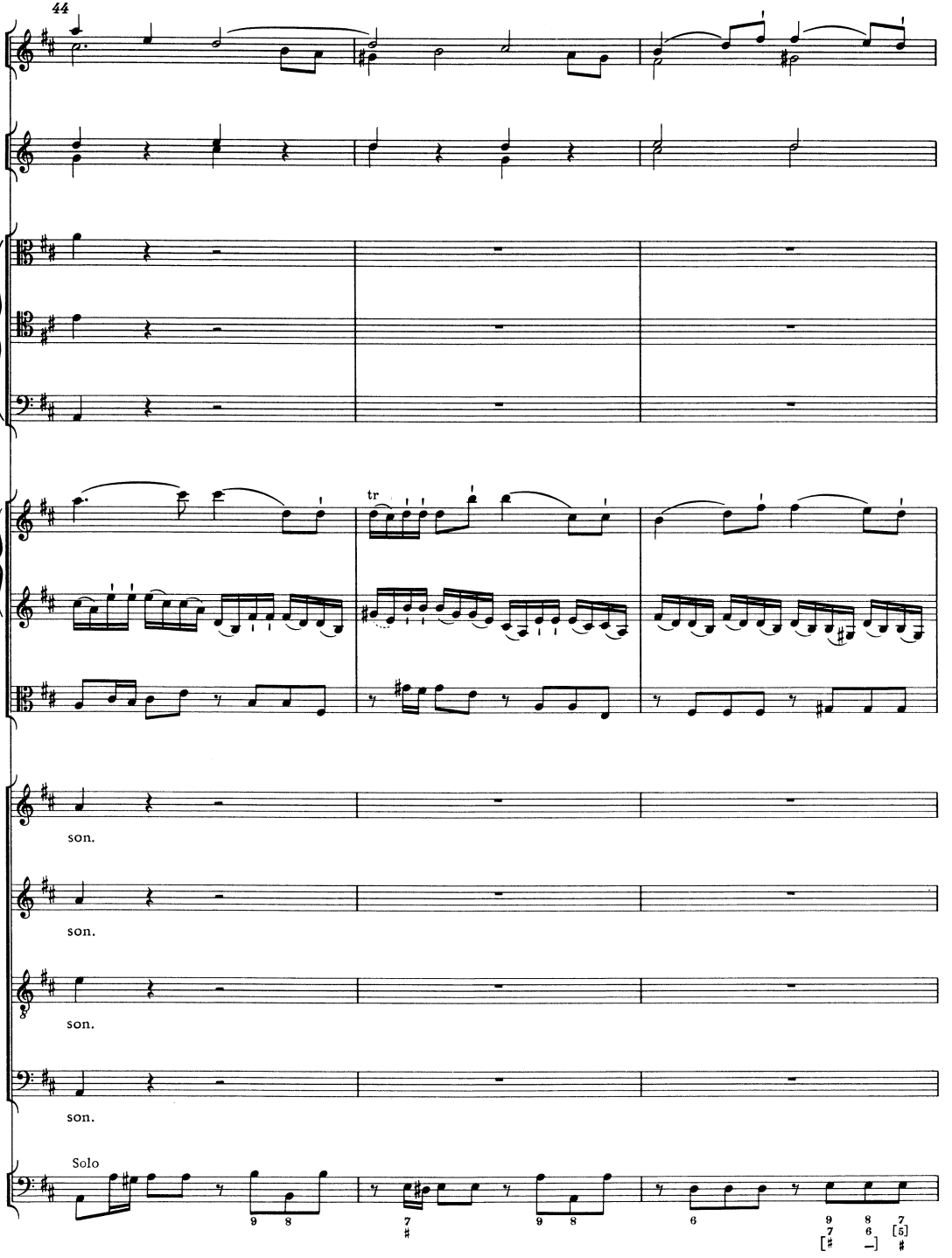
44
tr
son.
son.
son.
son.
Solo

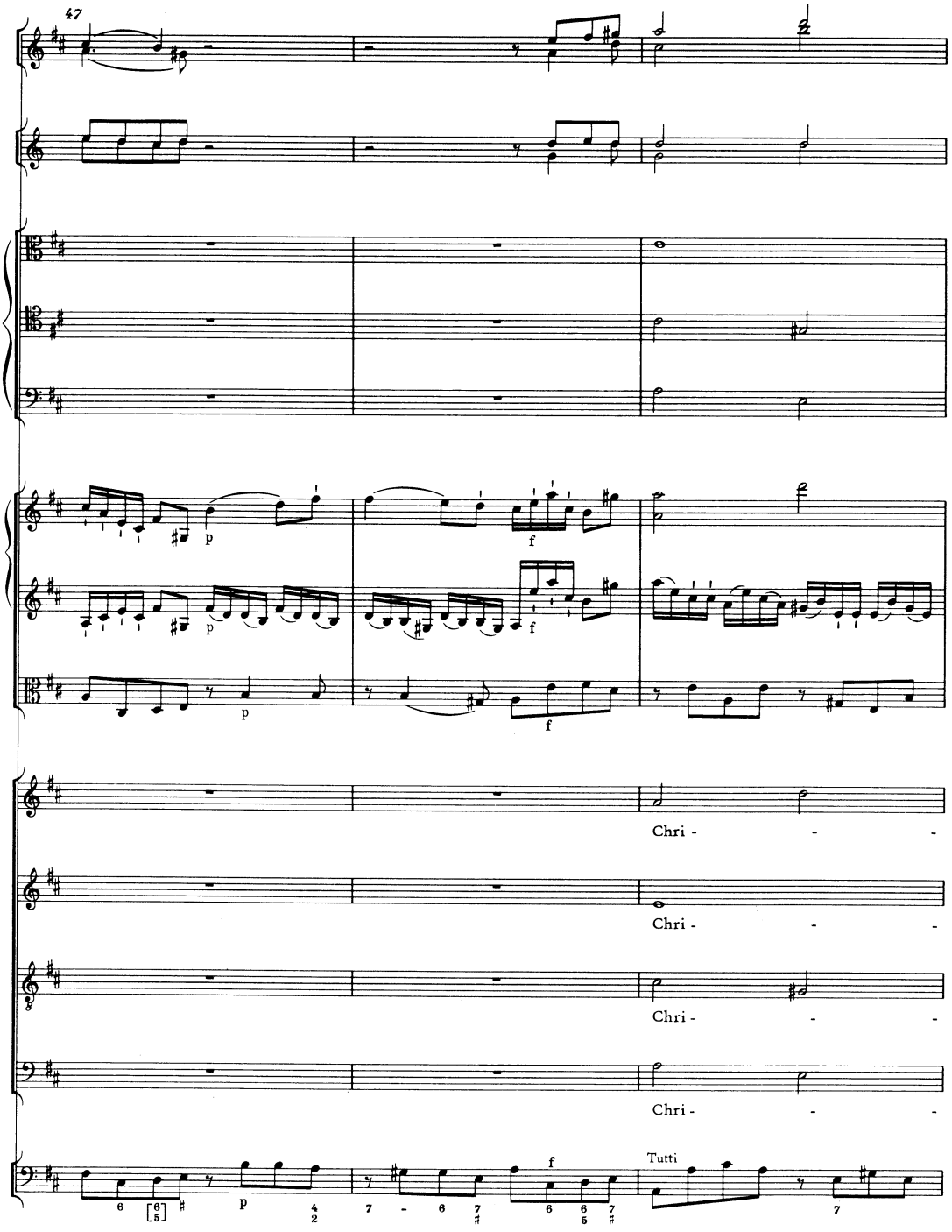
47
p
f
p
f
p
f
Chri - - -
Chri - - -
Chri - - -
Chri - - -
f
Tutti
p

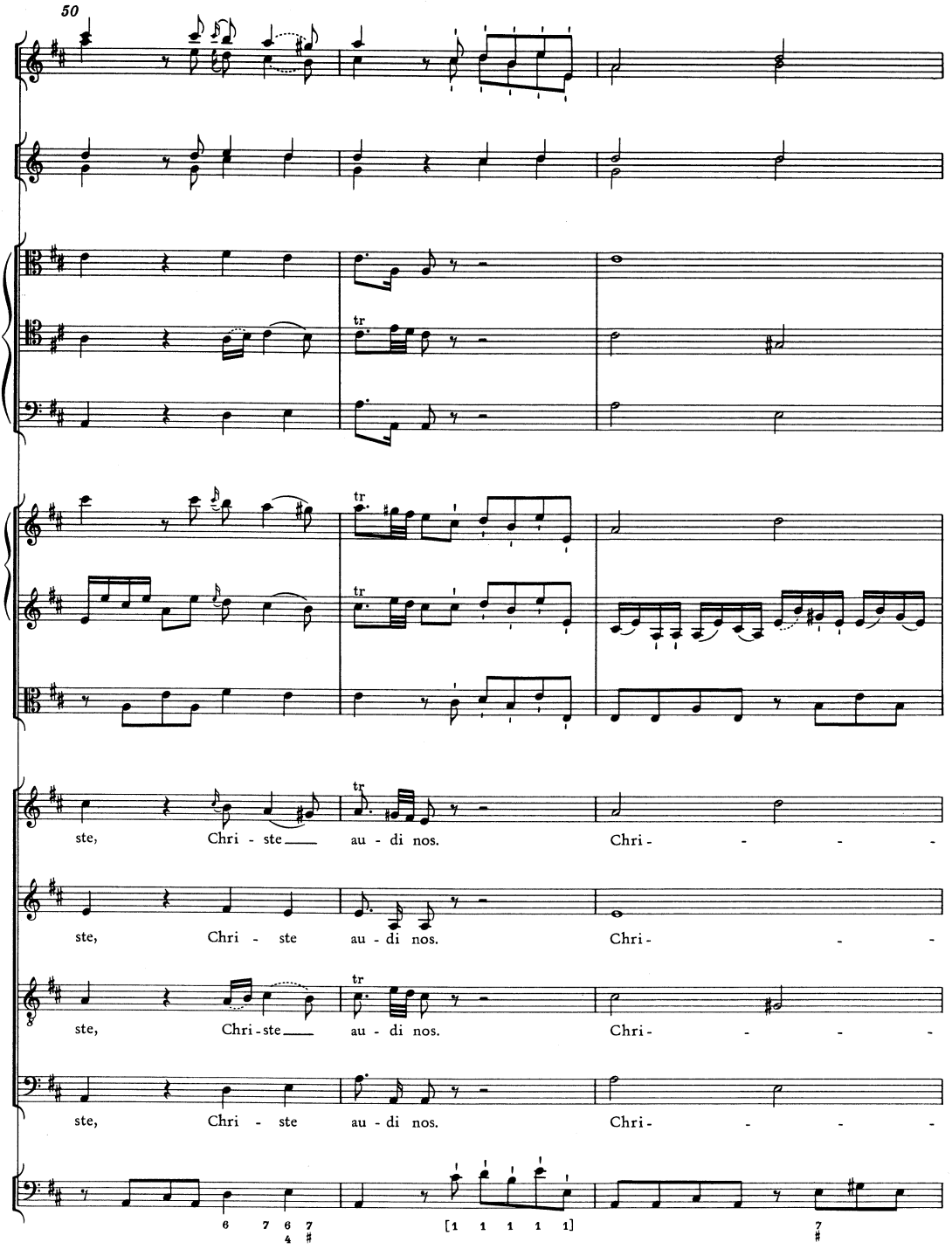
50
tr
ste, Chri - ste au - di nos. Chri - - - -
ste, Chri - ste au - di nos. Chri - - -
ste, Chri-ste au - di nos. Chri - - - -
ste, Chri - ste au - di nos. Chri - - - -
6 7 6 7
4 #
[1 1 1 1 1]
7
#

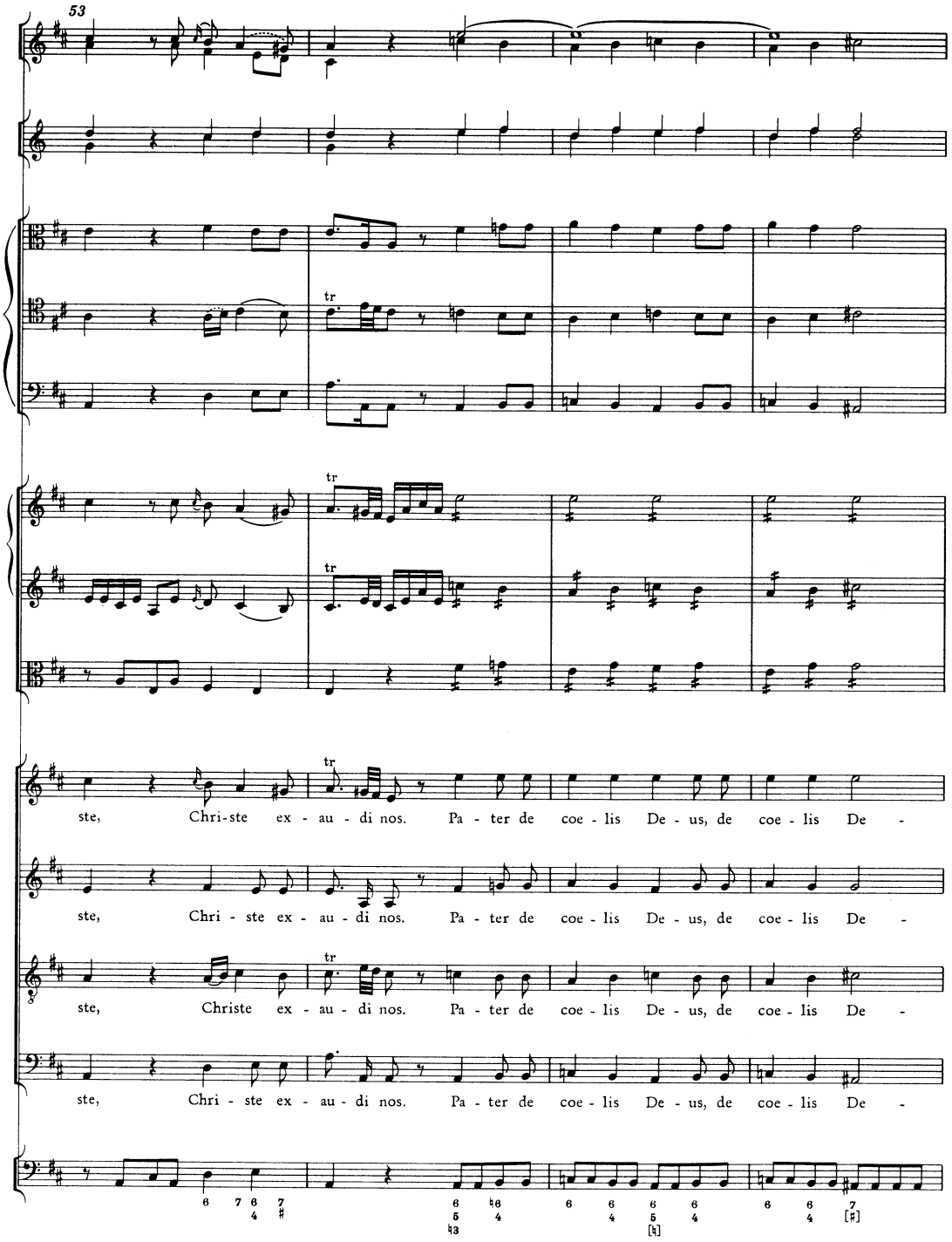
53
tr
ste, Chri-ste ex - au - di nos. Pa - ter de coe - lis De - us, de coe - lis De -
ste, Chri - ste ex - au - di nos. Pa - ter de coe - lis De - us, de coe - lis De -
ste, Christe ex - au - di nos. Pa - ter de coe - lis De - us, de coe - lis De -
ste, Chri - ste ex - au - di nos. Pa - ter de coe - lis De - us, de coe - lis De -

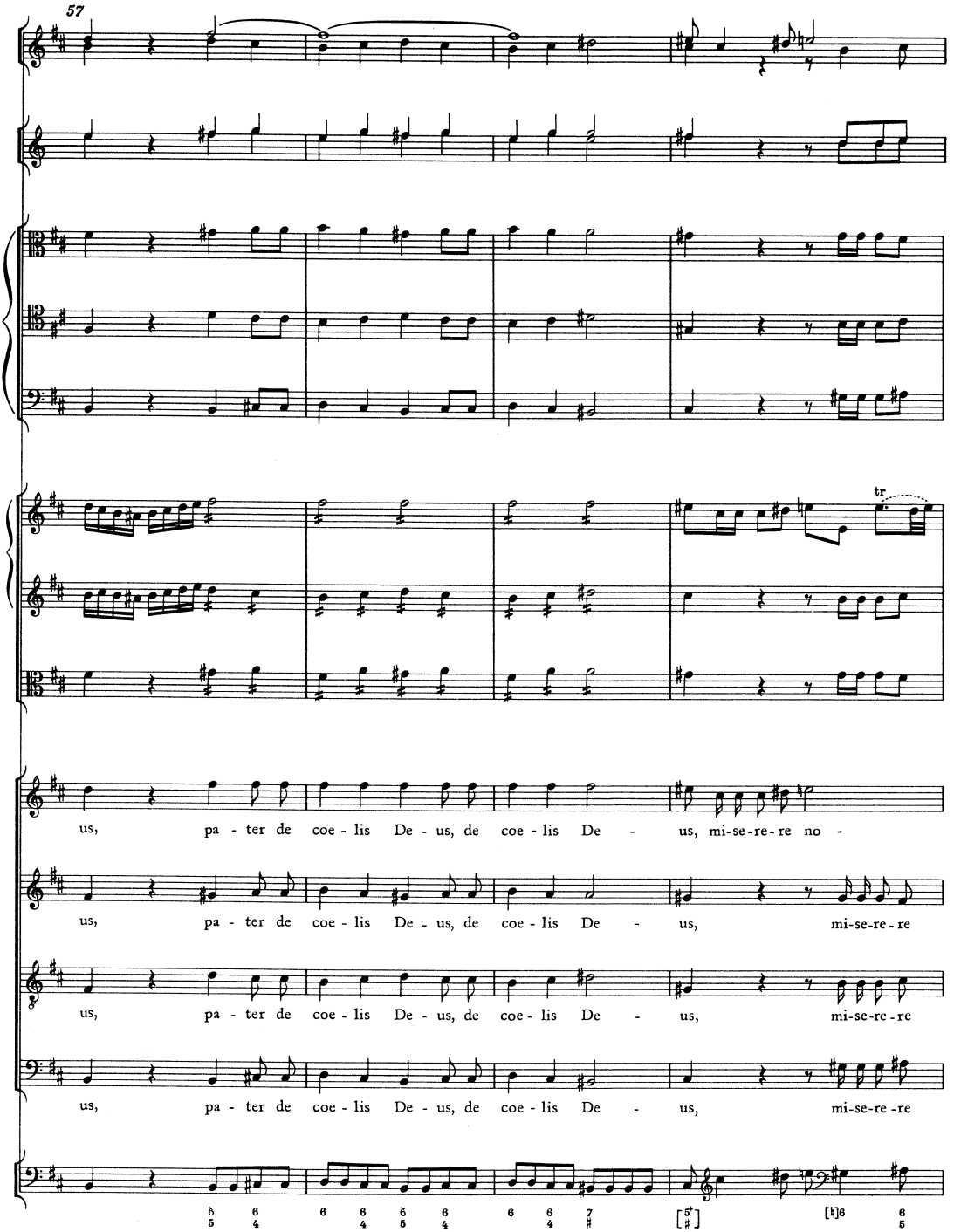
57
tr
us, pa - ter de coe - lis De - us, de coe - lis De - us, mi-se-re-re no -
us, pa - ter de coe - lis De - us, de coe - lis De - us, mi-se-re-re
us, pa - ter de coe - lis De - us, de coe - lis De - us, mi-se-re-re
us, pa - ter de coe - lis De - us, de coe - lis De - us, mi-se-re-re

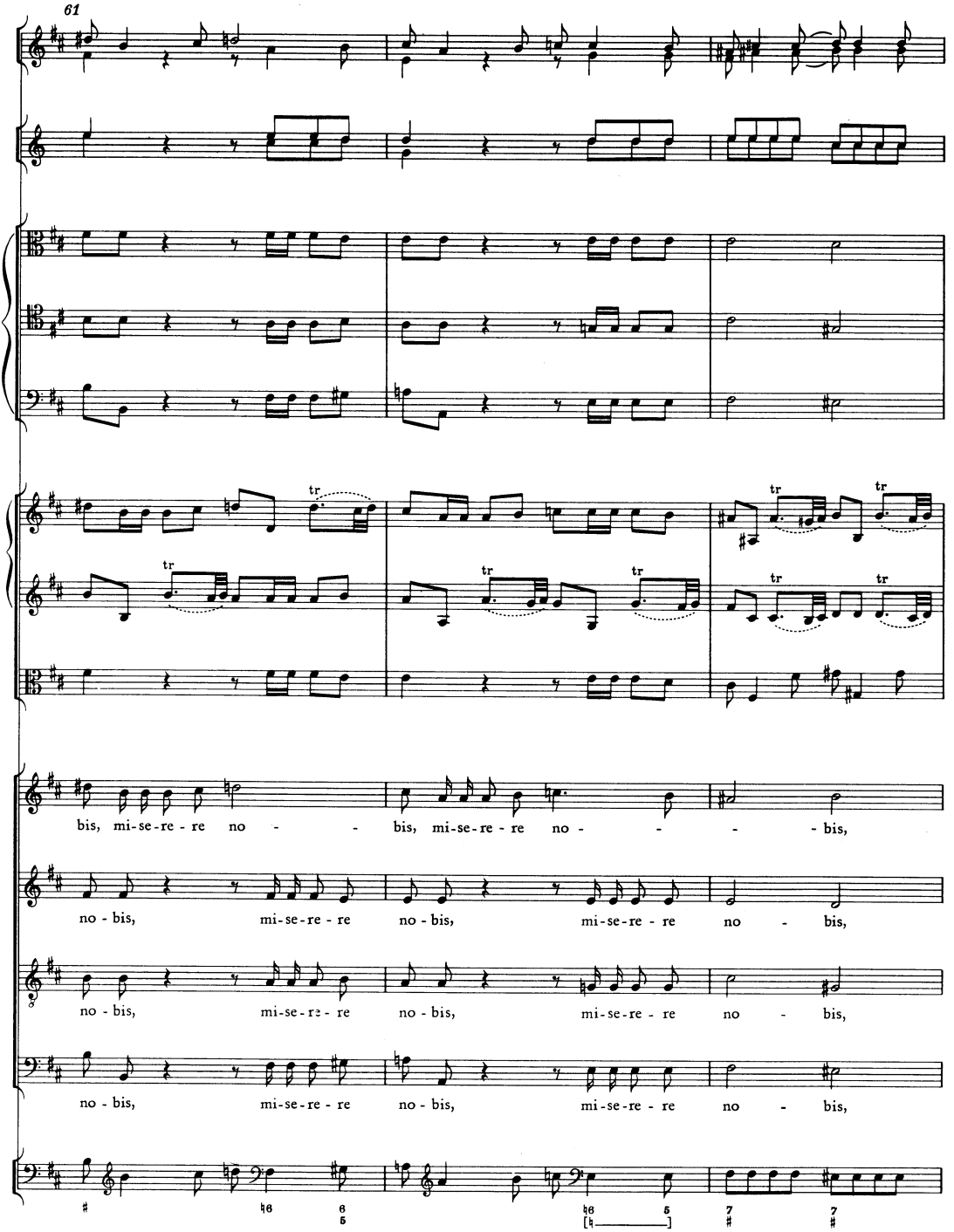
61
bis, mi-se-re-re no - - bis, mi-se-re-re no - - - bis,
no-bis, mi-se-re-re no-bis, mi-se-re-re no - bis,
no-bis, mi-se-re-re no-bis, mi-se-re-re no - bis,
no-bis, mi-se-re-re no-bis, mi-se-re-re no - bis,

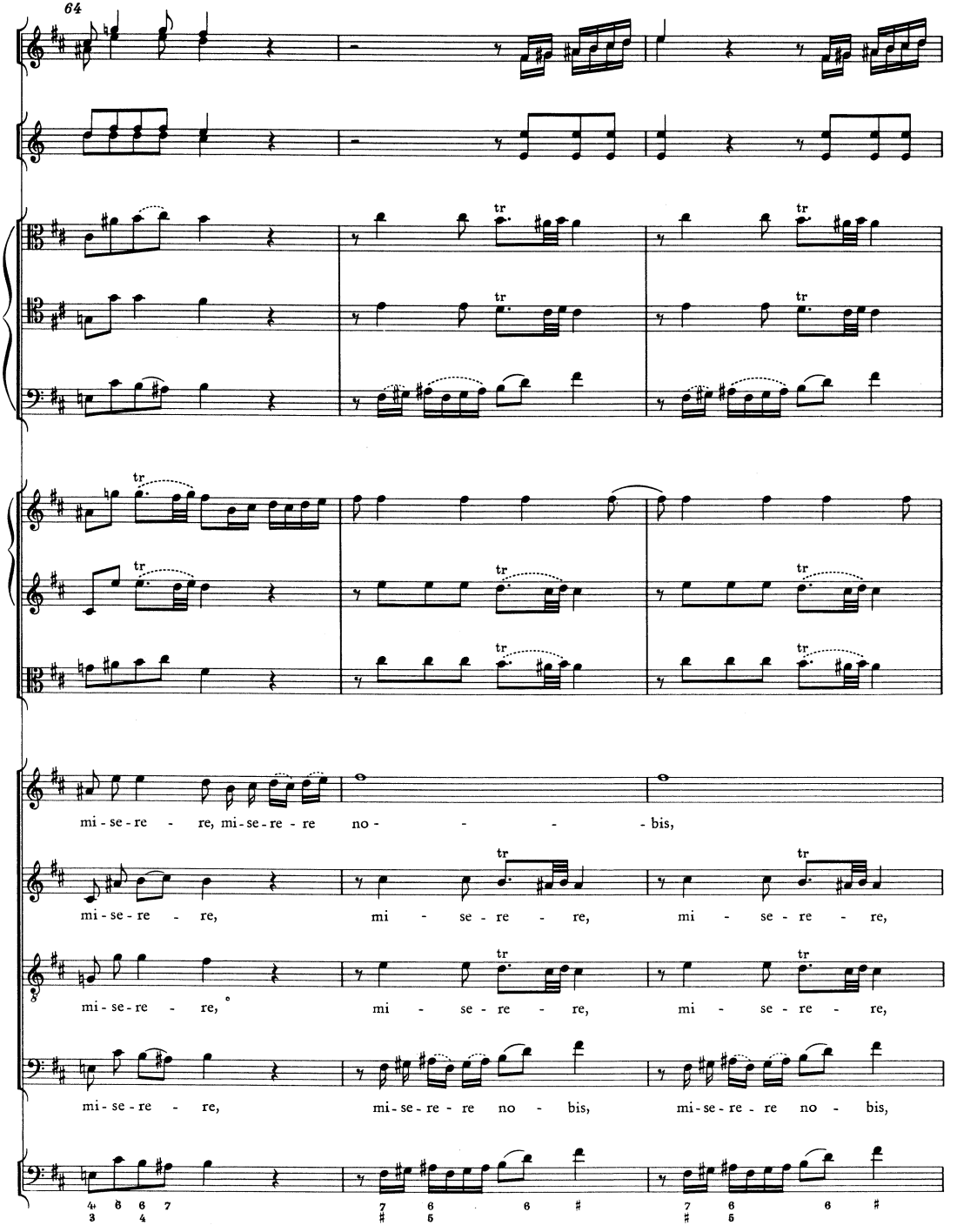
64
mi - se - re - re, mi - se - re - re no - - - - bis,
mi - se - re - re,
mi - se - re - re,
mi - se - re - re,
mi - se - re - re,
mi - se - re - re no - bis,
mi - se - re - re no - bis,

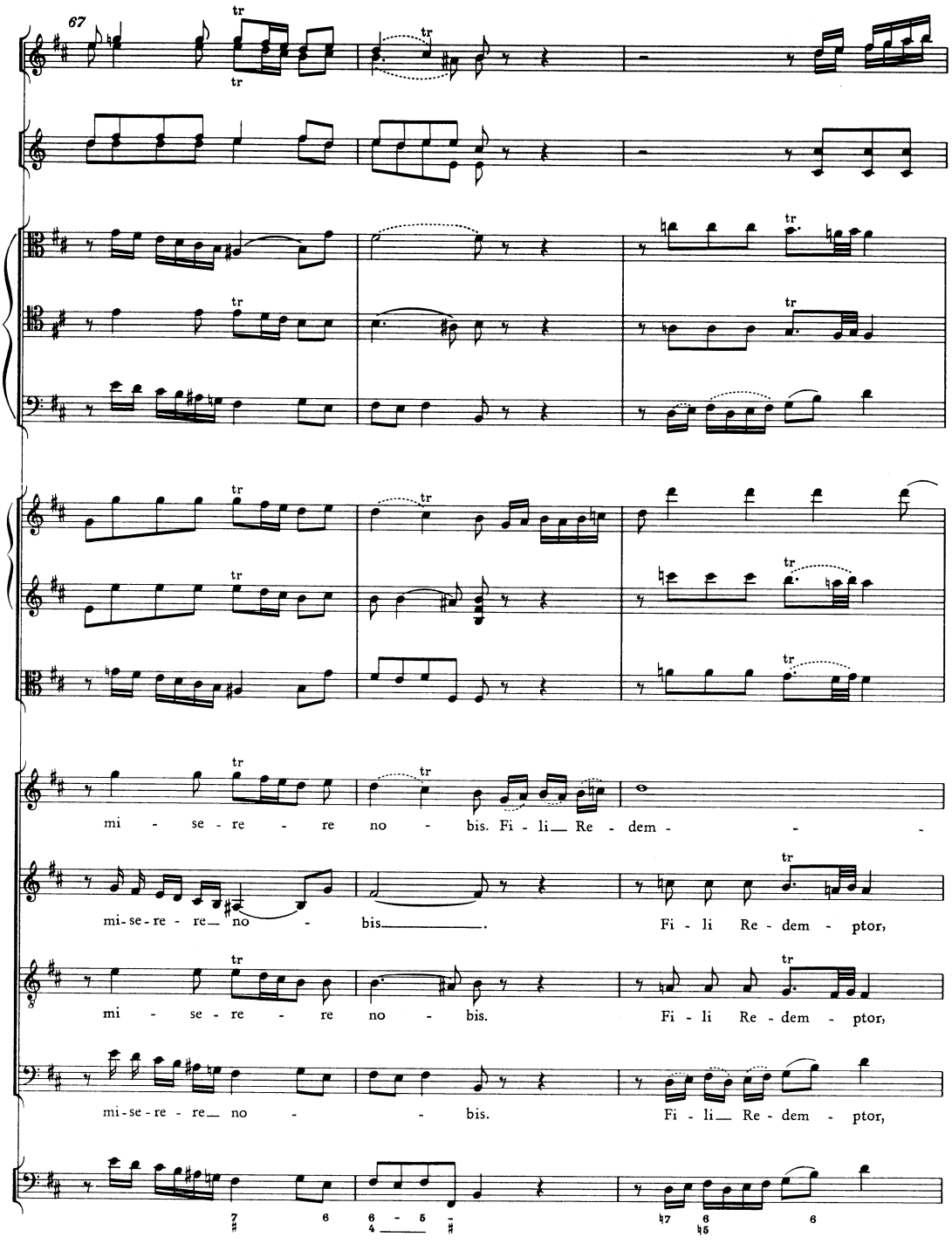
67
mi - se - re - re no - bis. Fi - li Re - dem - -
mi-se-re - re no - bis Fi - li Re - dem - ptor,
mi - se - re - re no - bis. Fi - li Re - dem - ptor,
mi-se-re - re no - bis. Fi - li Re - dem - ptor,

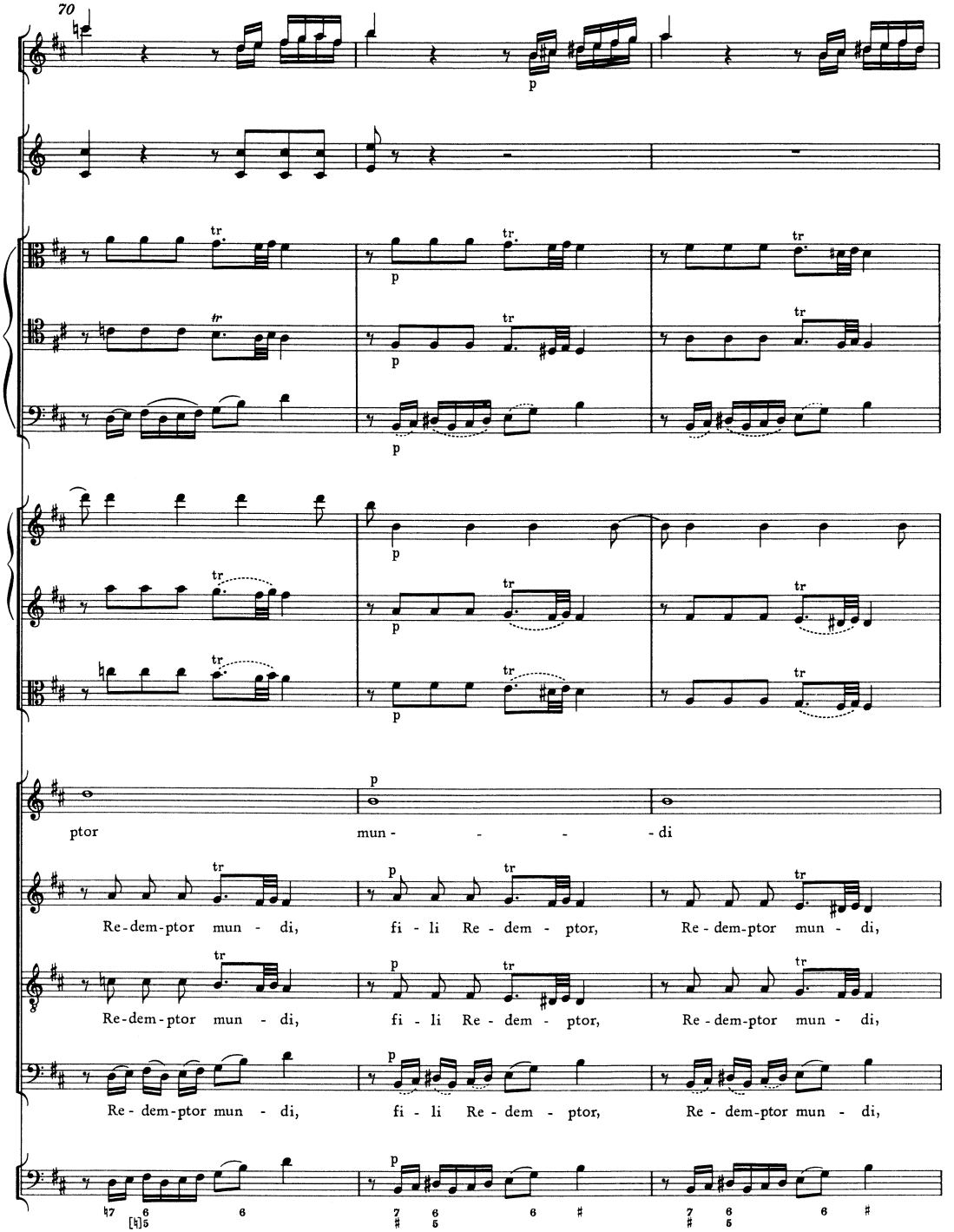
70
p
tr
ptor mun - - - - di
Re-dem-ptor mun - di, fi - li Re - dem - ptor, Re-dem-ptor mun - di,
Re-dem-ptor mun - di, fi - li Re - dem - ptor, Re-dem-ptor mun - di,
Re - dem-ptor mun - di, fi - li Re - dem - ptor, Re - dem-ptor mun - di,

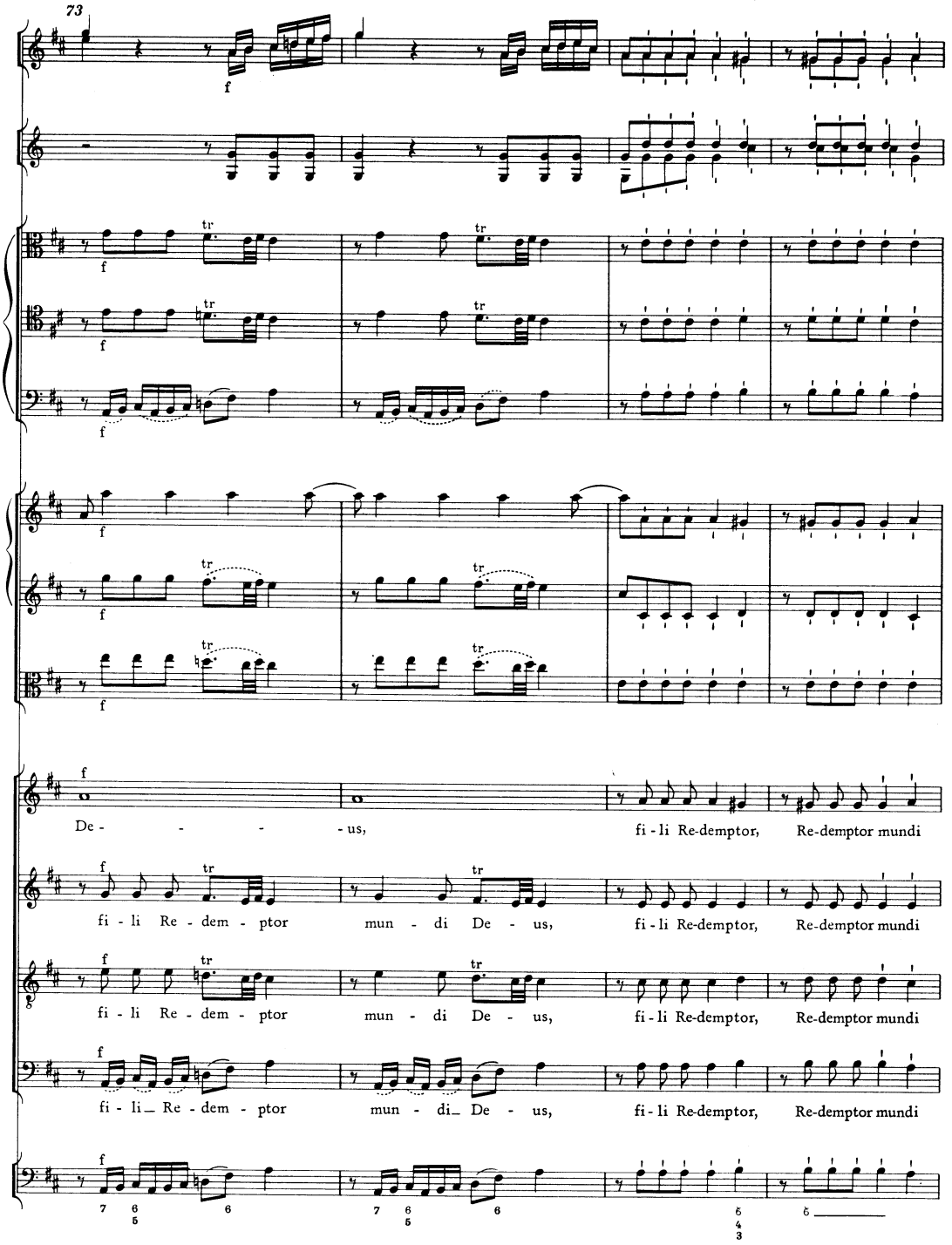
73
f
tr
De - - - - us,
fi - li Re-demptor,
Re-demptor mundi
fi - li Re - dem - ptor
mun - di De - us,
fi - li Re-demptor,
Re-demptor mundi
fi - li Re - dem - ptor
mun - di De - us,
fi - li Re-demptor,
Re-demptor mundi
fi - li Re - dem - ptor
mun - di De - us,
fi - li Re-demptor,
Re-demptor mundi

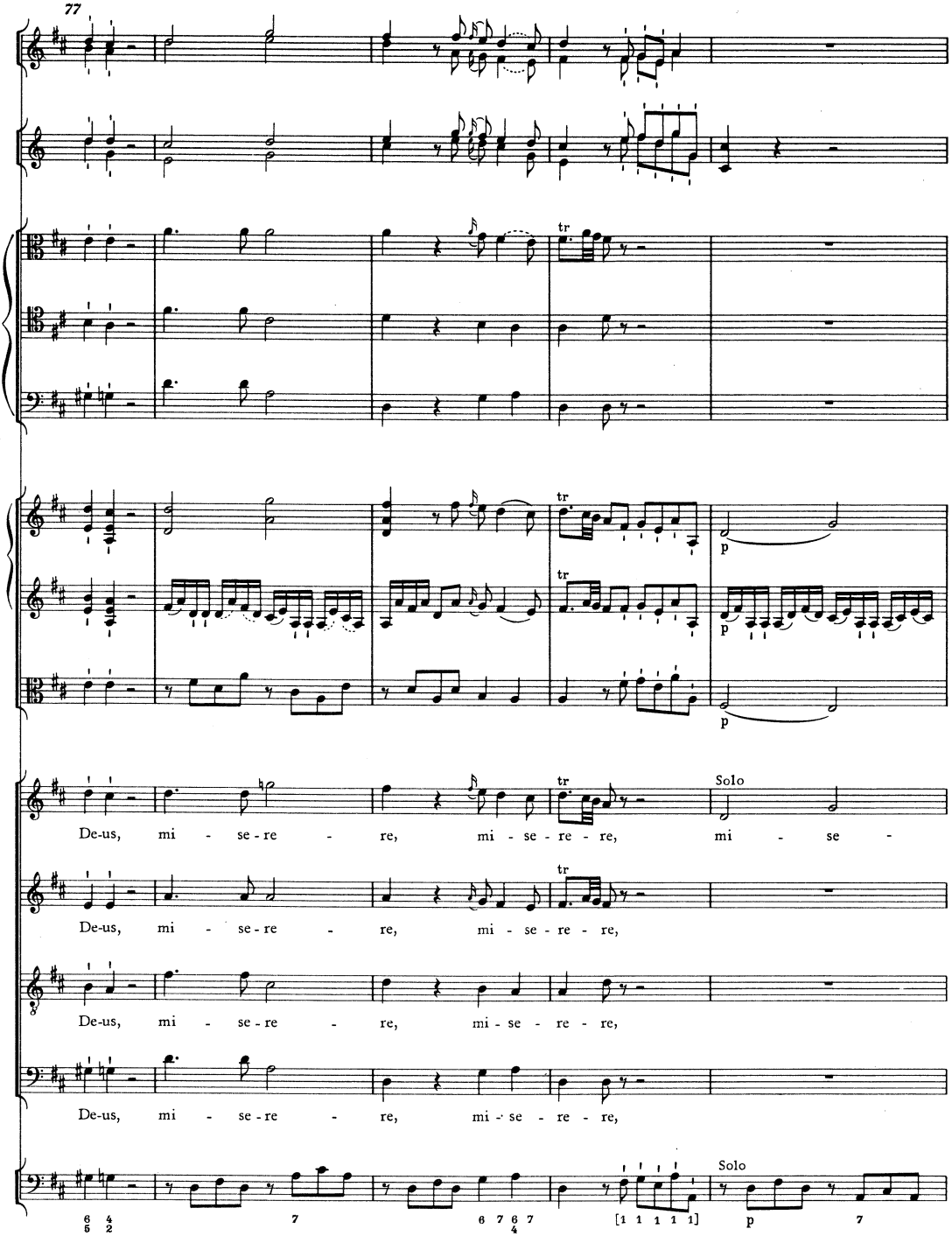
77
tr
p
Solo
De-us, mi - se - re - re, mi - se - re - re, mi - se -
De-us, mi - se - re - re, mi - se - re - re,
De-us, mi - se - re - re, mi - se - re - re,
De-us, mi - se - re - re, mi - se - re - re,
Solo
[1 1 1 1 1]

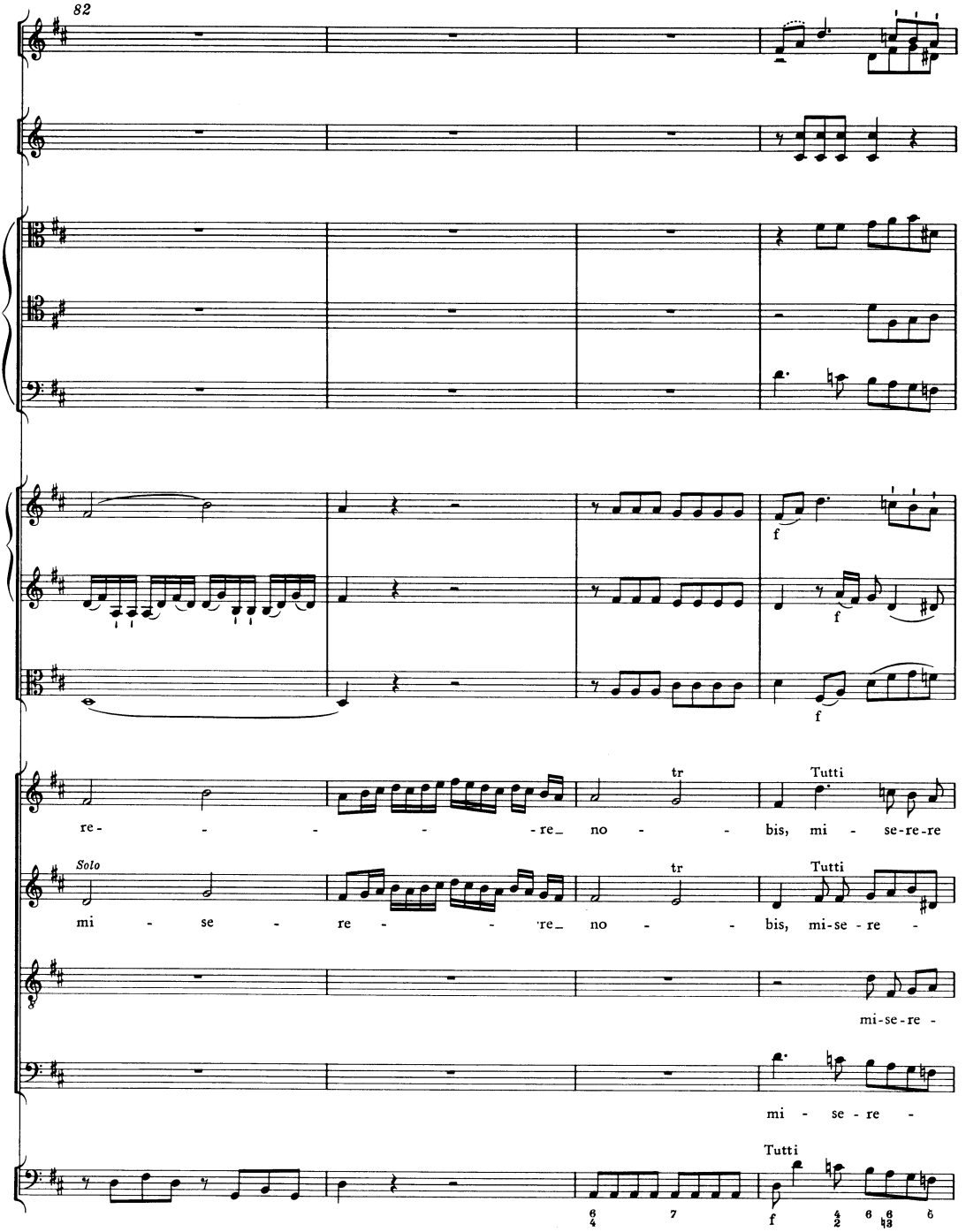
82
f
f
f
tr
Tutti
re- - - - - re_ no - - bis, mi - se-re-re
Solo
tr
Tutti
mi - se - re - - re_ no - - bis, mi-se - re -
mi-se-re -
mi - se - re -
Tutti
6/4 7 f 4/2 6 6/4/3 6

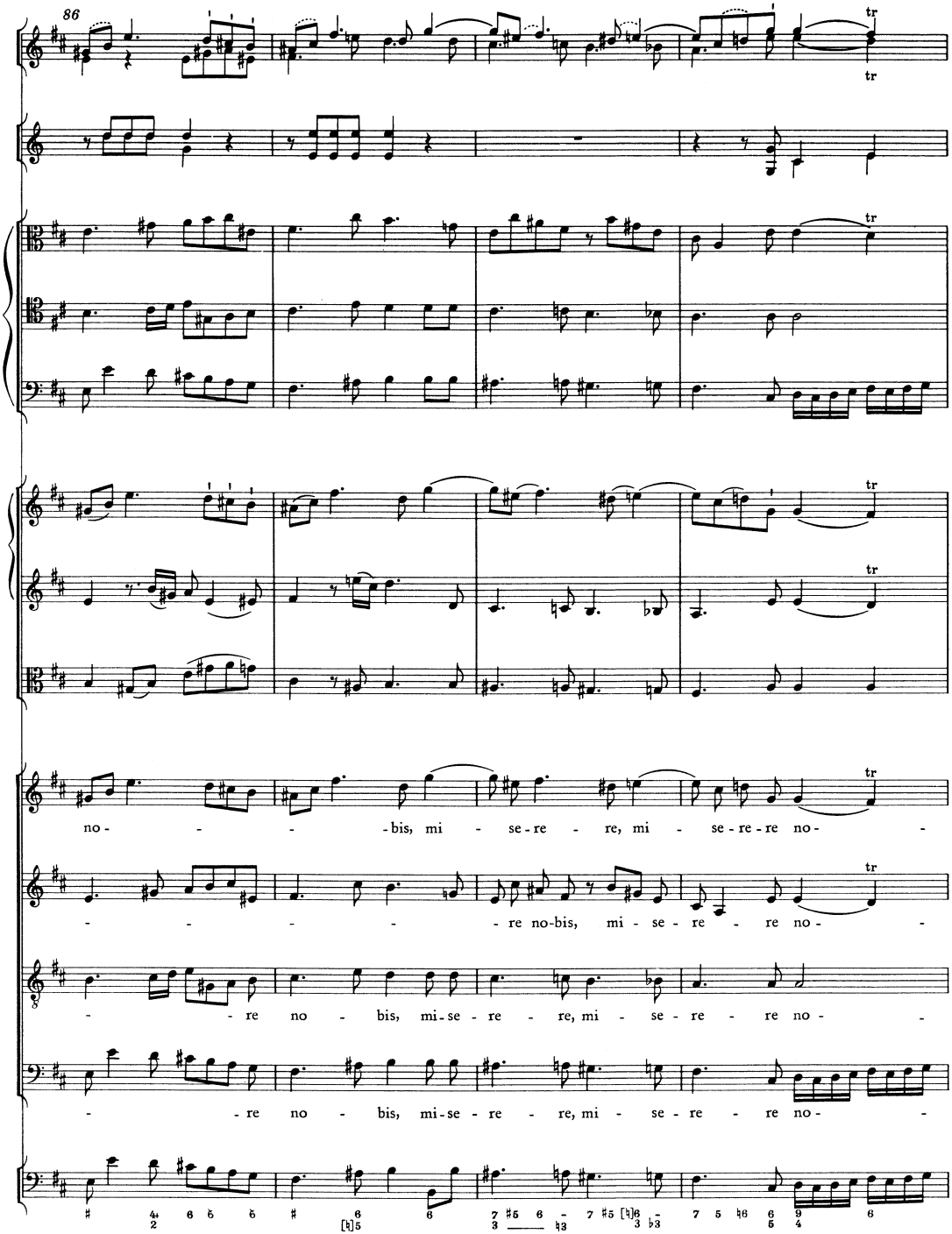
86
tr
no- - - -bis, mi - se-re - re, mi - se-re-re no- -
- - - - - re no-bis, mi - se - re - re no- -
- re no - bis, mi-se - re - re, mi - se - re - re no- -
- re no - bis, mi-se - re - re, mi - se - re - re no- -

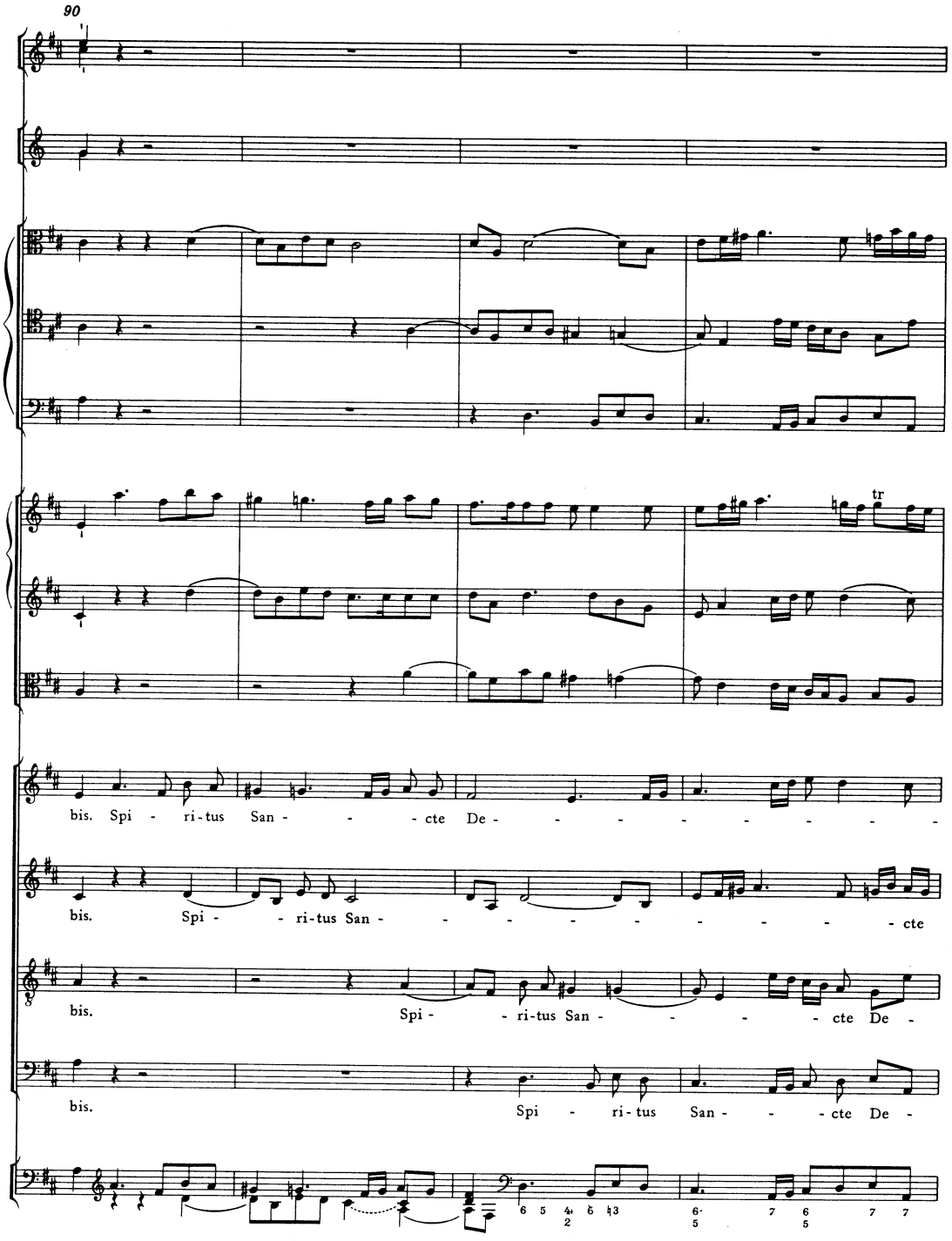
90
tr
bis. Spi - ri-tus San - - - cte De - - - - - - - - -
bis. Spi - - ri-tus San - - - - - - - - - cte
bis. Spi - - ri-tus San - - - - cte De -
bis. Spi - ri-tus San - - - cte De -

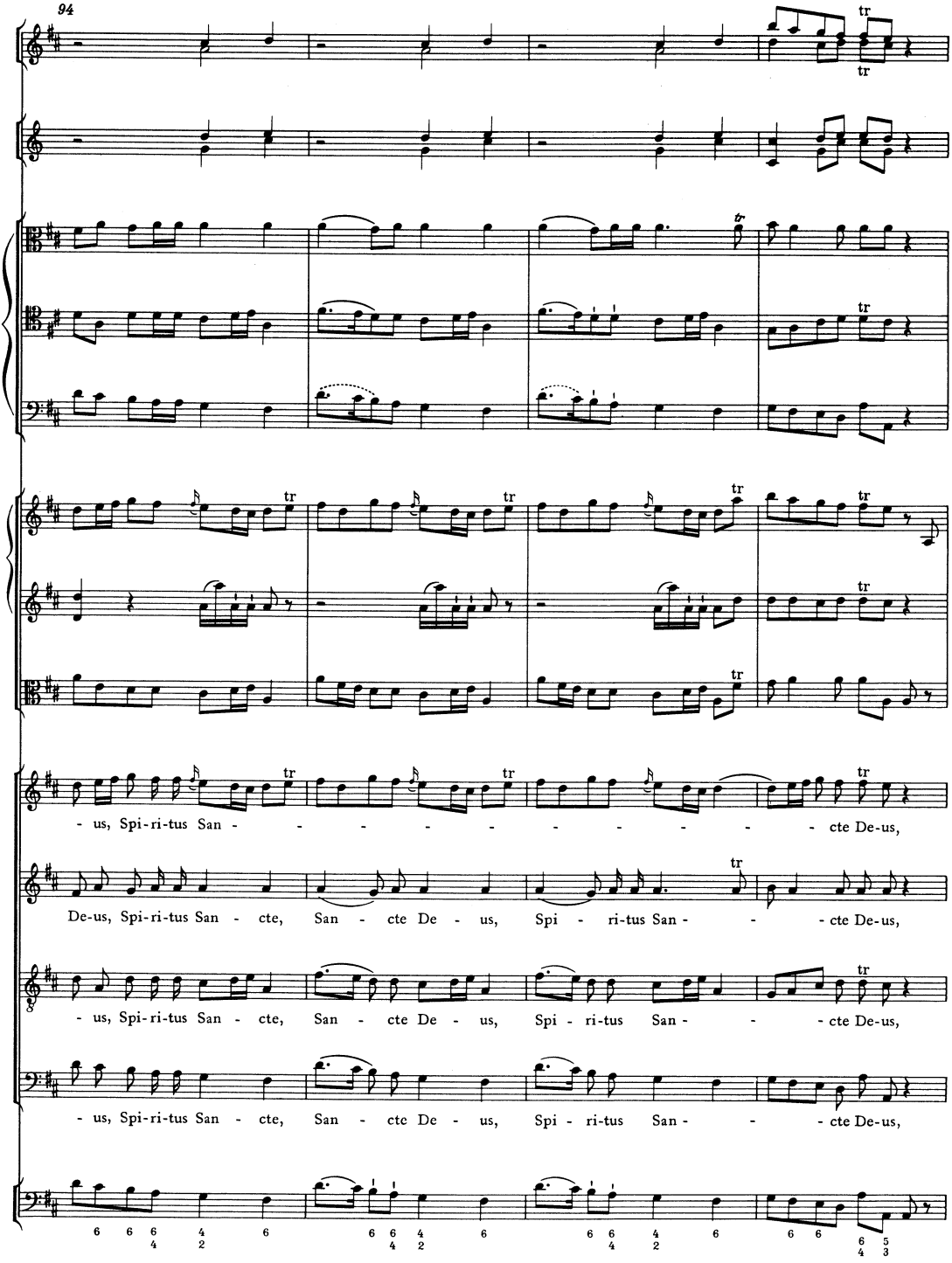
94
- us, Spi-ri-tus San - - - - - - - - - - cte De-us,
De-us, Spi-ri-tus San - cte, San - cte De - us, Spi - ri-tus San - - cte De-us,
- us, Spi-ri-tus San - cte, San - cte De - us, Spi - ri-tus San - - cte De-us,
- us, Spi-ri-tus San - cte, San - cte De - us, Spi - ri-tus San - - cte De-us,

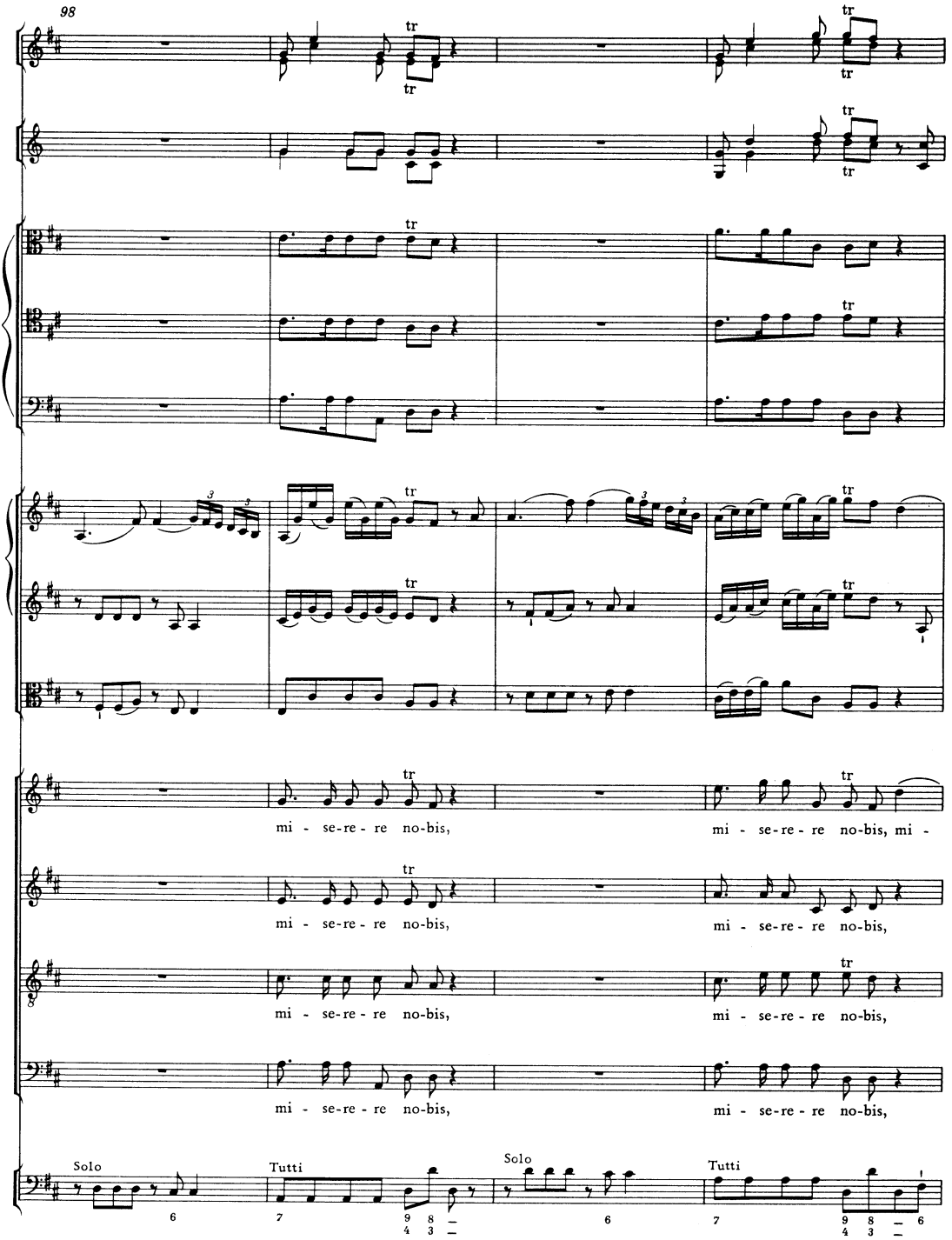
98
tr
mi - se-re - re no-bis,
mi - se-re - re no-bis, mi -
mi - se-re - re no-bis,
mi - se-re - re no-bis,
mi - se-re - re no-bis,
mi - se-re - re no-bis,
Solo
Tutti
Solo
Tutti

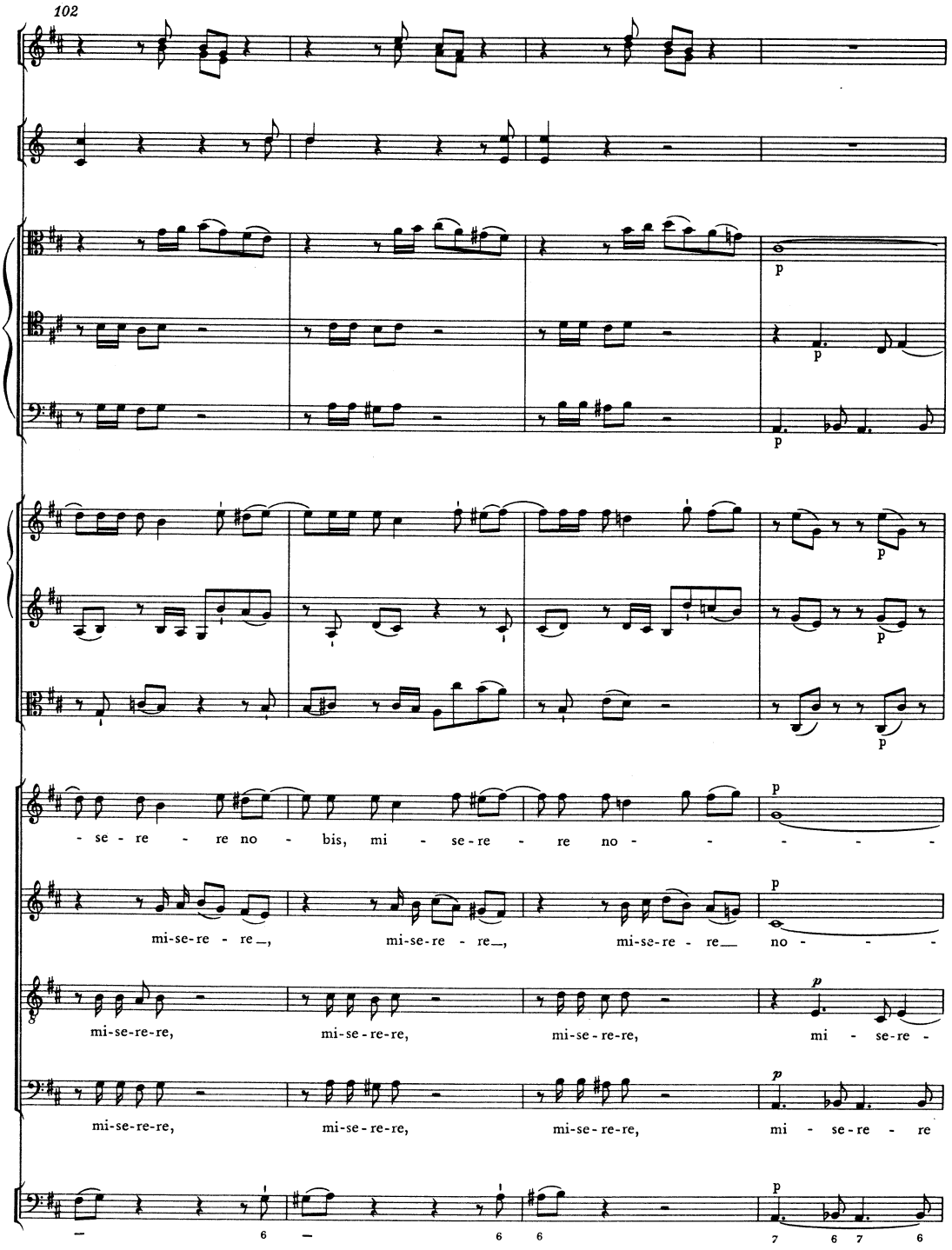
102
p
p
p
p
p
- se - re - re no - bis, mi - se - re - re no - - - - -
mi-se-re - re_, mi-se-re - re_, mi-se-re - re_ no - - -
mi-se-re-re, mi-se-re-re, mi-se-re-re, mi - se-re -
mi-se-re-re, mi-se-re-re, mi-se-re-re, mi - se-re - re
6 6 6 7 6 7 6

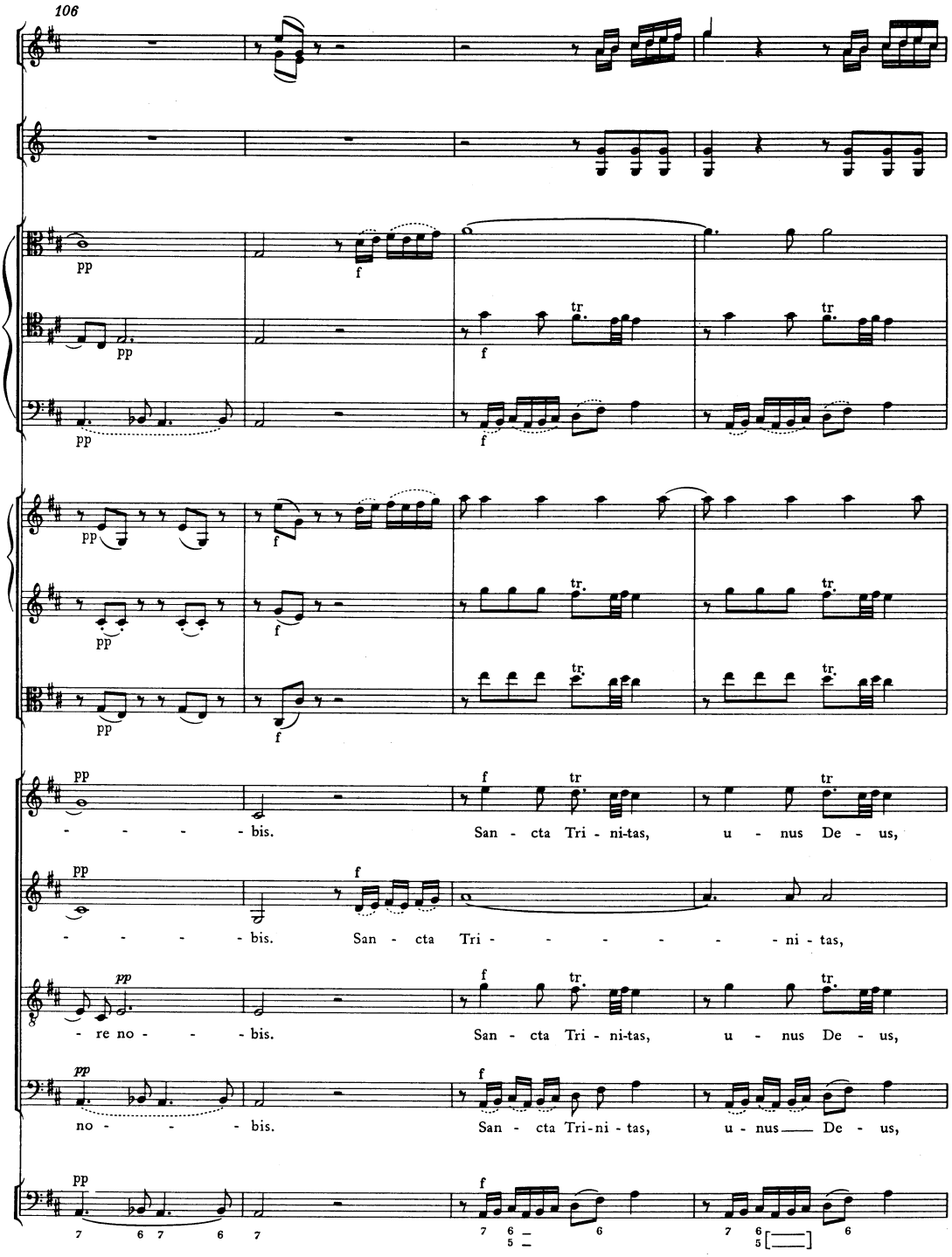
106
pp
f
tr
- - - - bis. San - cta Tri - ni-tas, u - nus De - us,
- - - - bis. San - cta Tri - - - - - - ni - tas,
- re no - - - bis. San - cta Tri - ni-tas, u - nus De - us,
no - - - bis. San - cta Tri-ni - tas, u - nus De - us,

110

san - cta Tri-ni-tas, u - nus De-us, san - cta Tri - ni-tas, u - - nus De -

san - cta Tri-ni-tas, u - nus De-us, san-cta Tri - ni - tas, u-nus De - -

san - cta Tri-ni-tas, u - nus De-us, san-cta Tri - - - - ni-tas, u - -

san - cta Tri-ni-tas, u - nus De-us, san-cta Tri - ni - tas, u-nus De - -

Internationale Stiftung Mozarteum, Online Publications (2006)

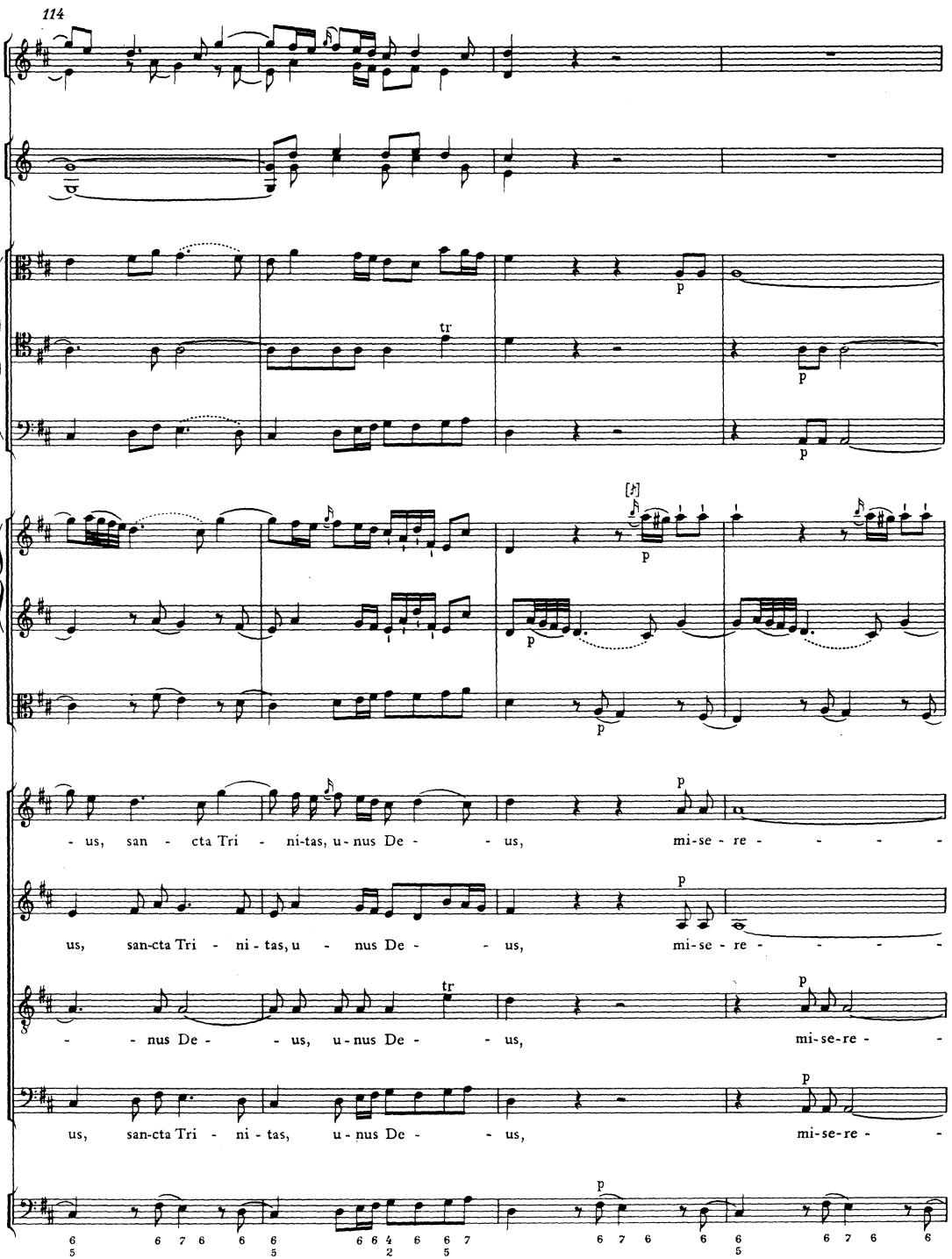
114
tr
p
- us, san - cta Tri - ni-tas, u-nus De - - us, mi-se - re - - - -
us, san-cta Tri - ni - tas, u - nus De - - us, mi-se - re - - - -
- - nus De - - us, u-nus De - - us, mi-se-re - -
us, san-cta Tri - ni - tas, u - nus De - - us, mi-se-re - -

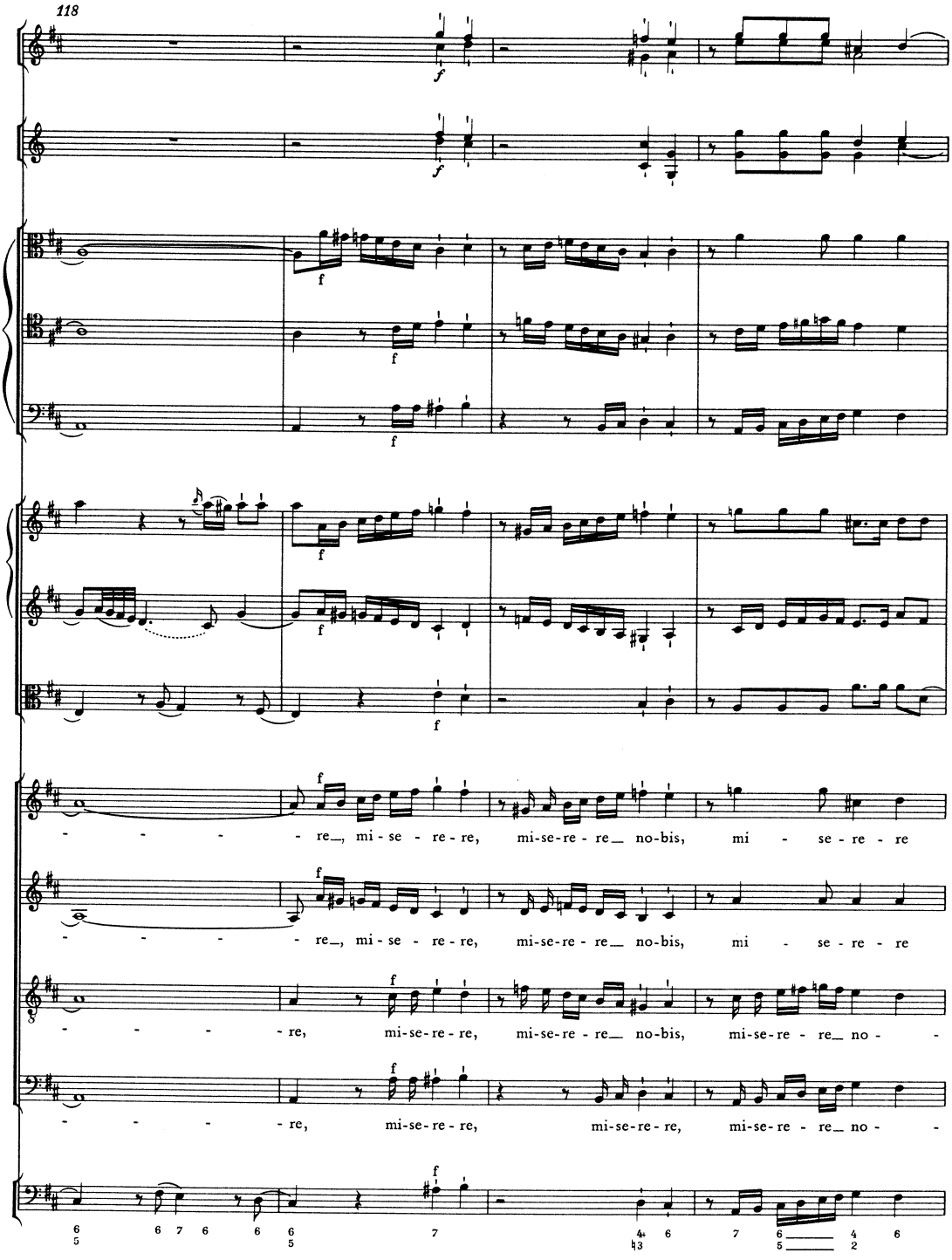
118
f
re_, mi - se - re - re, mi-se-re - re_ no-bis, mi - se - re - re
re_, mi - se - re - re, mi-se-re - re_ no-bis, mi - se - re - re
re, mi-se-re - re, mi-se-re - re_ no-bis, mi-se-re - re_ no -
re, mi-se-re - re, mi-se-re - re, mi-se-re - re_ no -

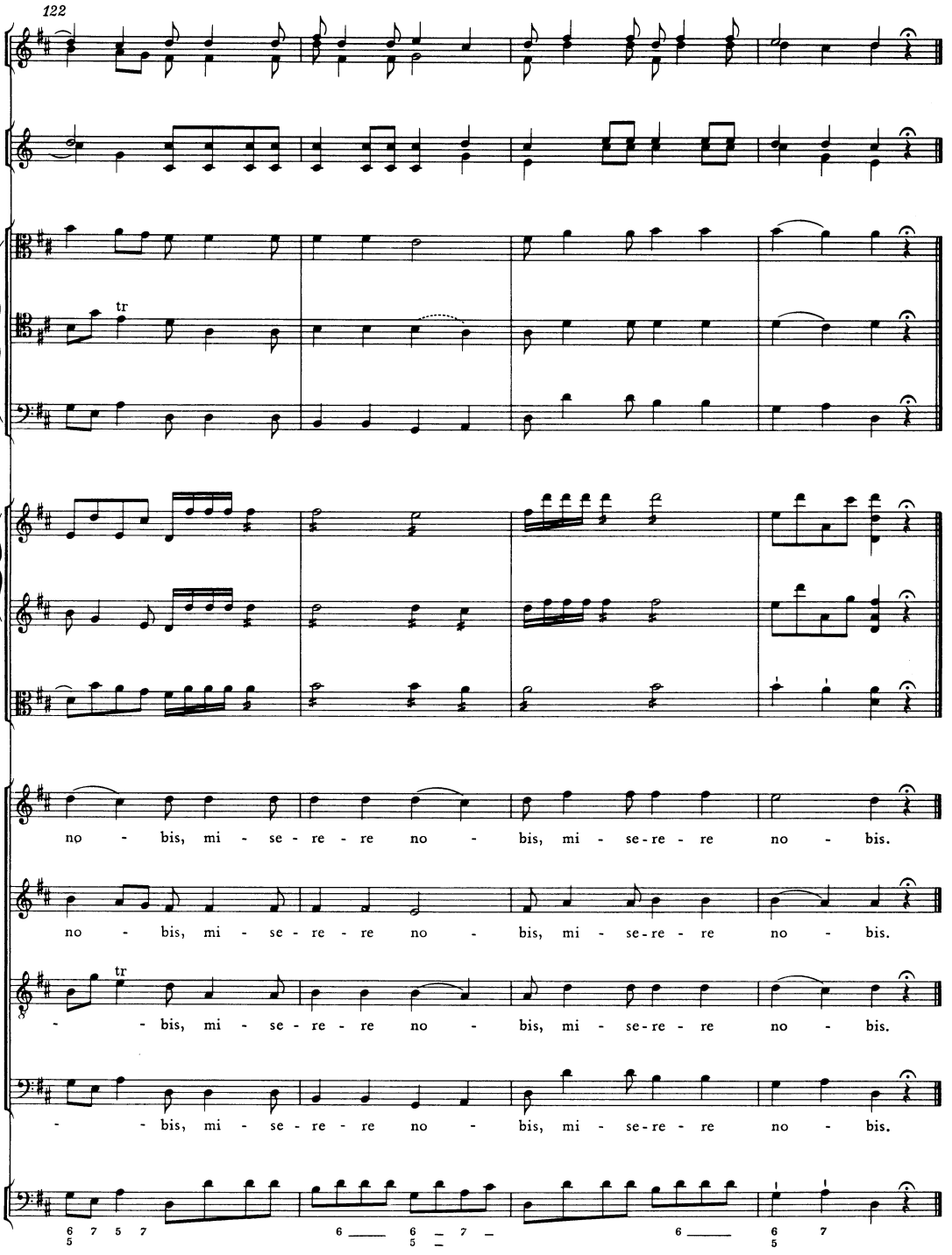
122
tr
no - bis, mi - se - re - re no - bis, mi - se-re - re no - bis.
no - bis, mi - se - re - re no - bis, mi - se-re - re no - bis.
tr
- - bis, mi - se - re - re no - bis, mi - se-re - re no - bis.
- - bis, mi - se - re - re no - bis, mi - se-re - re no - bis.

SANCTA MARIA

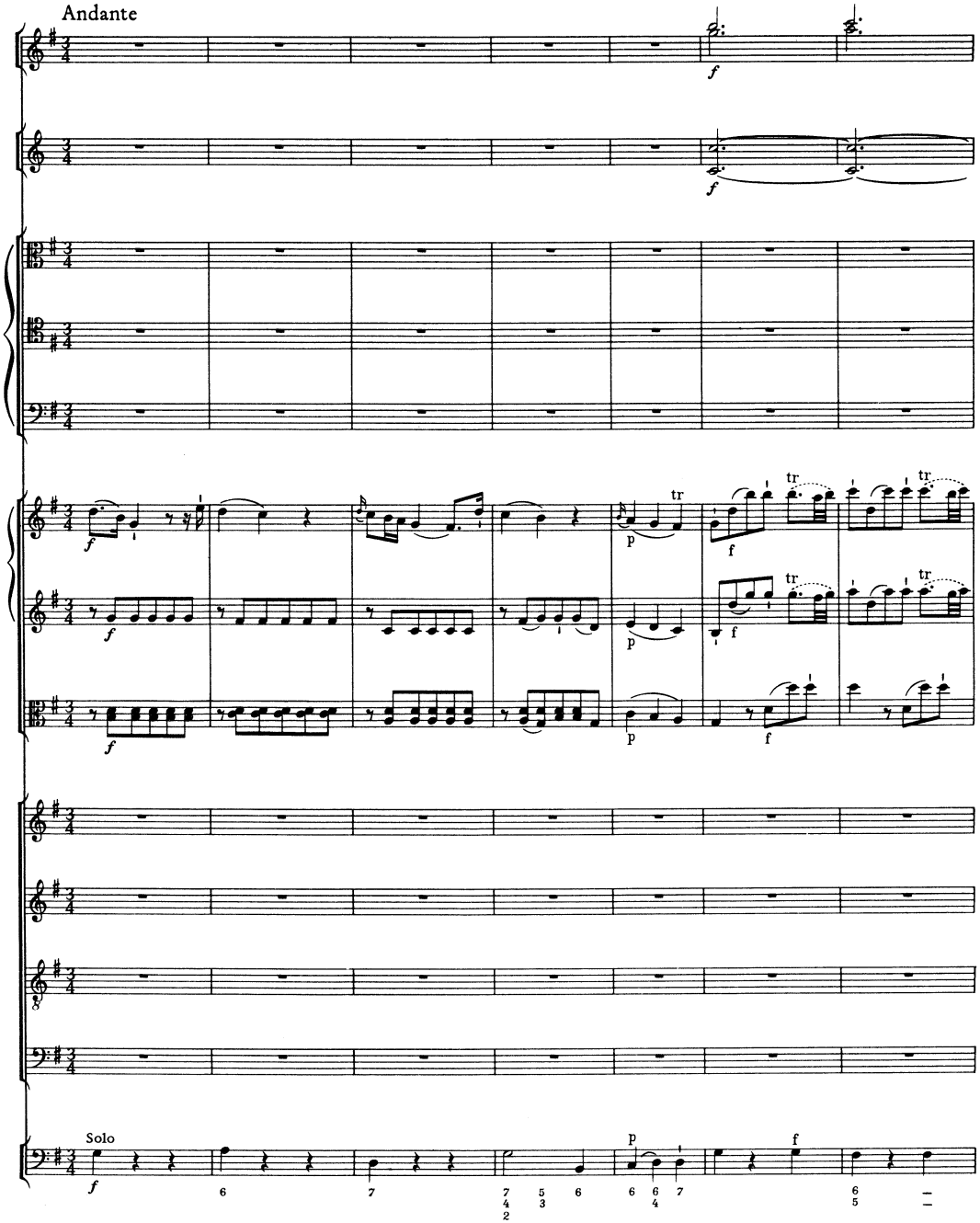

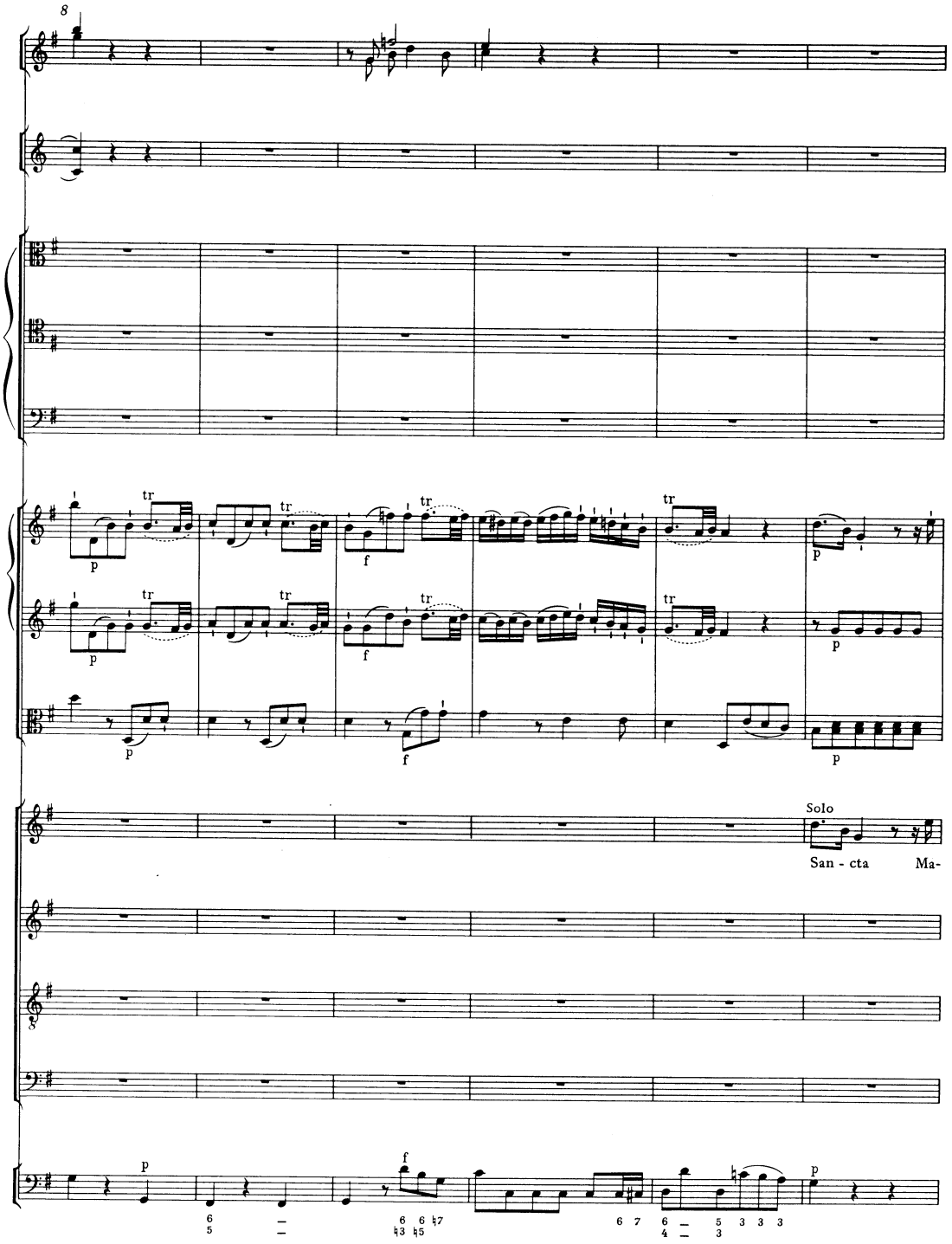
8
tr
p
f
Solo
San - cta Ma-
8

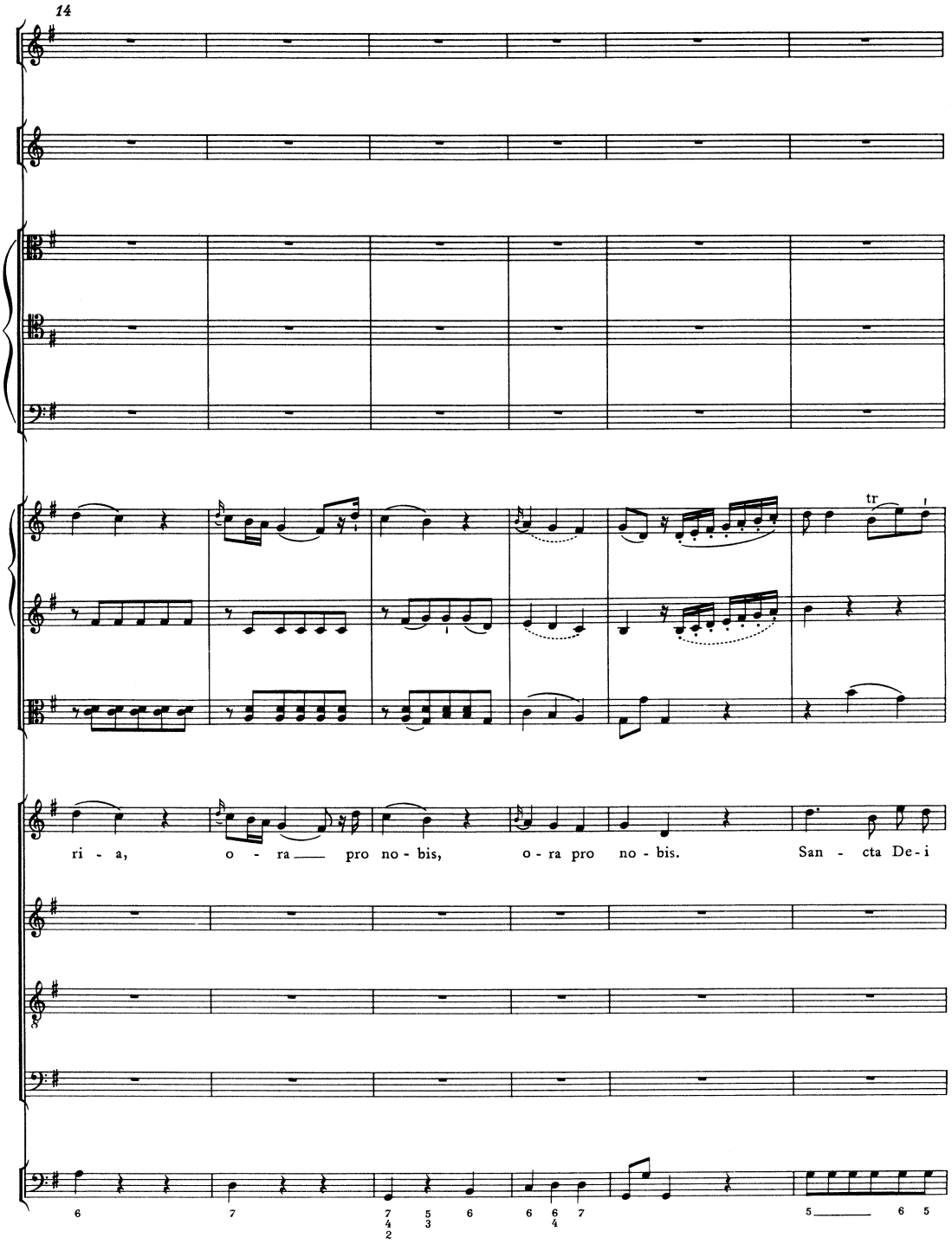
14
tr
ri - a, o - ra pro no - bis, o - ra pro no - bis. San - cta De - i

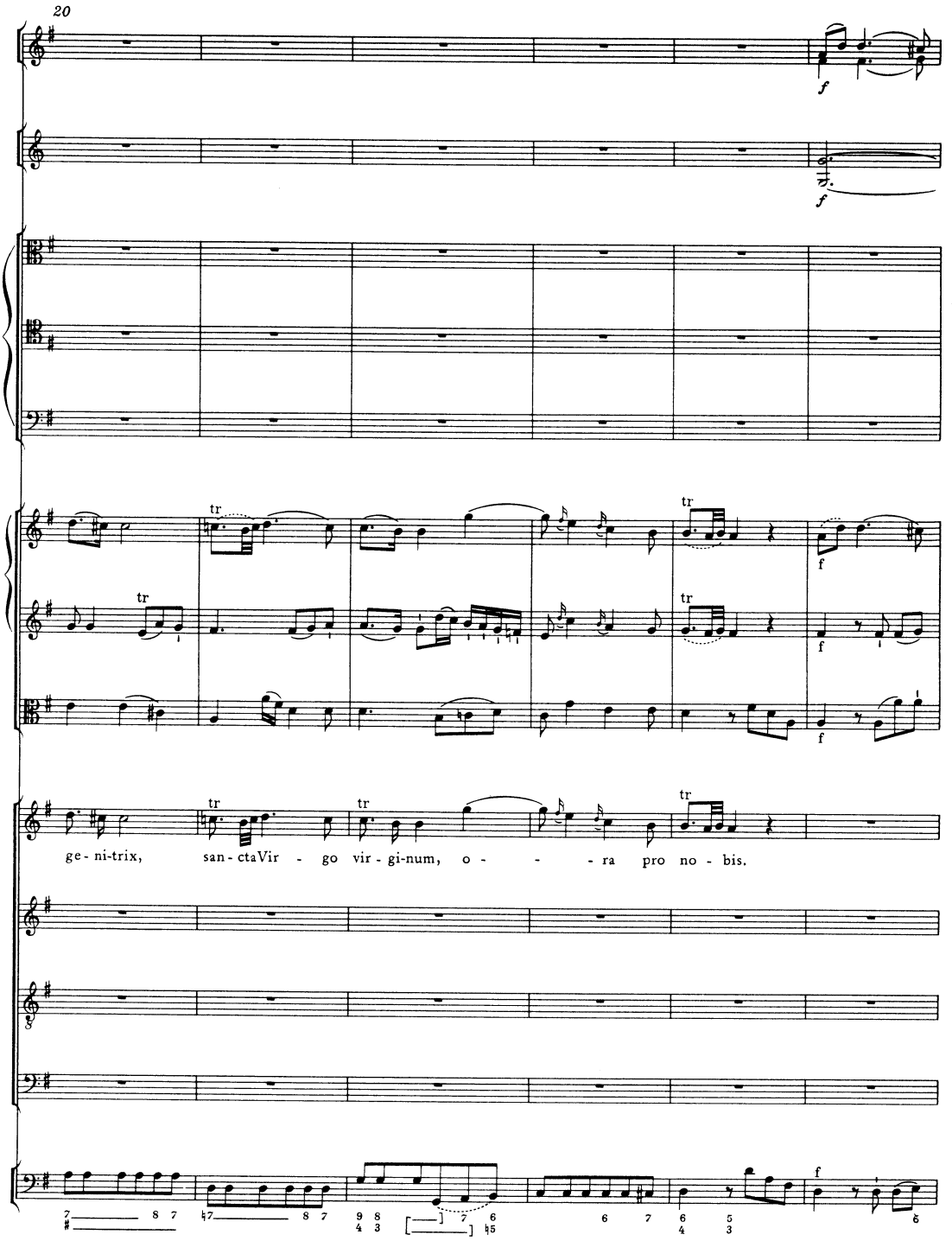
20
f
f
tr
tr
f
f
f
tr
tr
tr
ge - ni-trix, san - ctaVir - go vir - gi-num, o - - - ra pro no - bis.
f

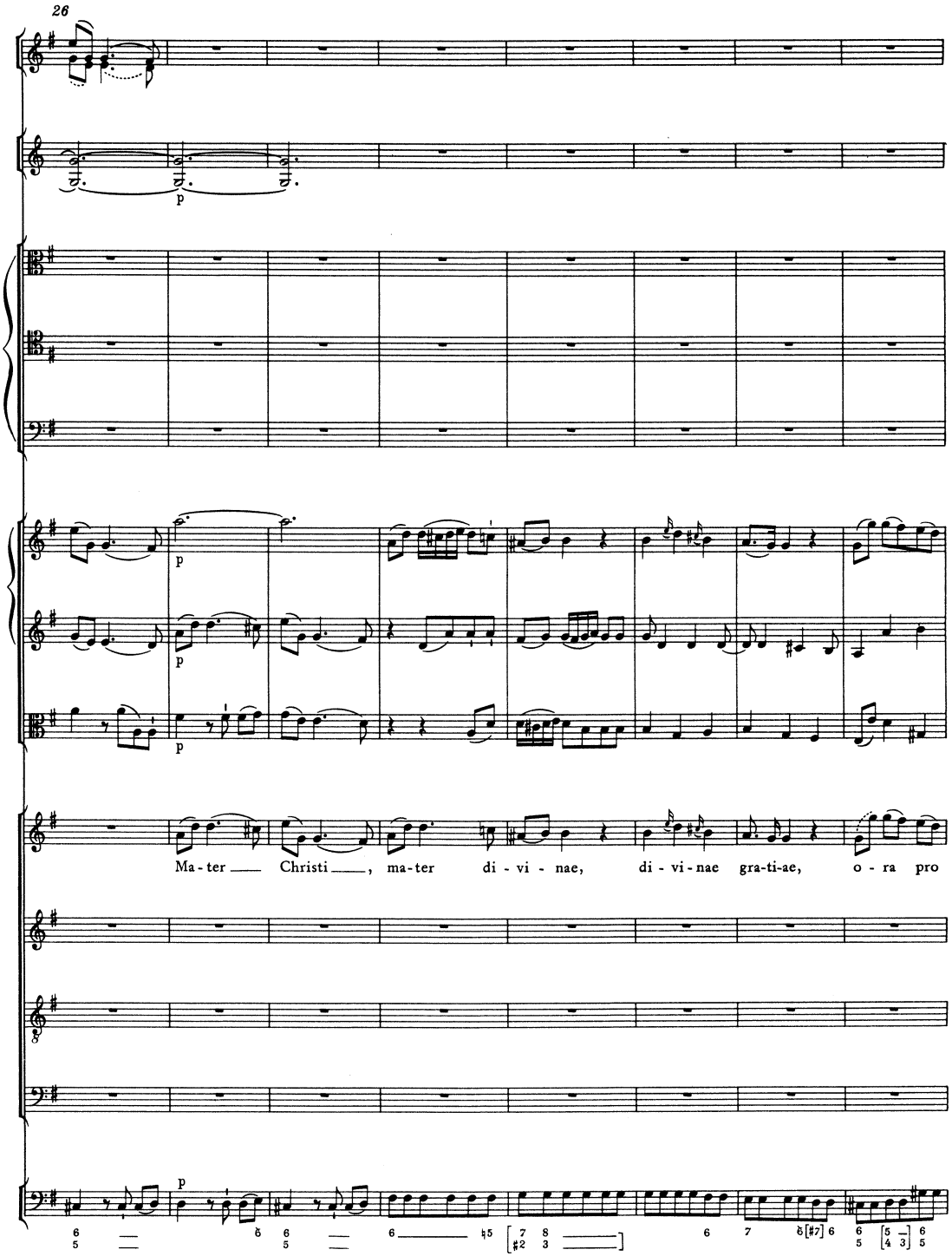
26
p
p
p
p
Ma-ter Christi, ma-ter di-vi-nae, di-vi-nae gra-ti-ae, o-ra pro

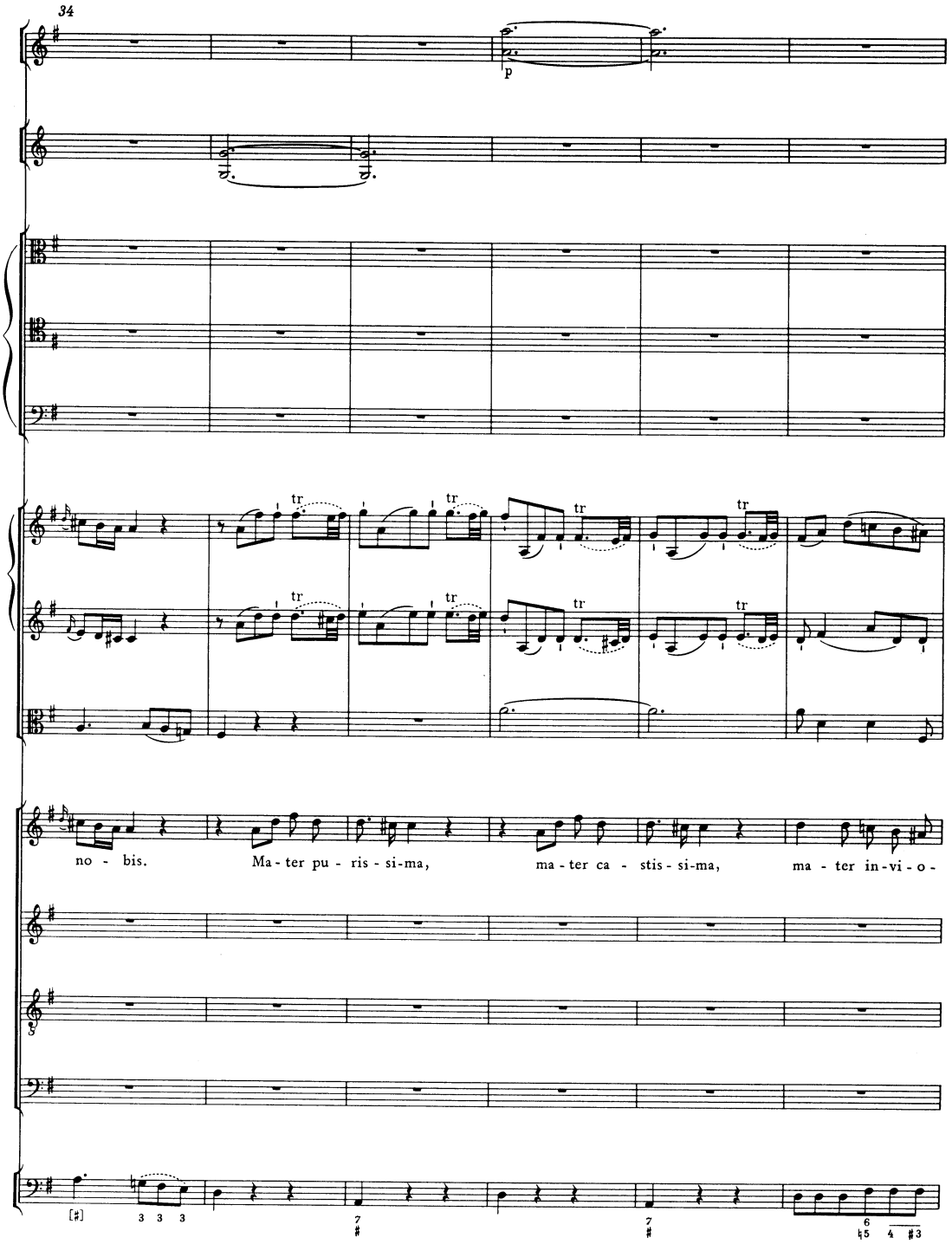
34
p
tr
no - bis.
Ma - ter pu - ris - si - ma,
ma - ter ca - stis - si - ma,
ma - ter in - vi - o -

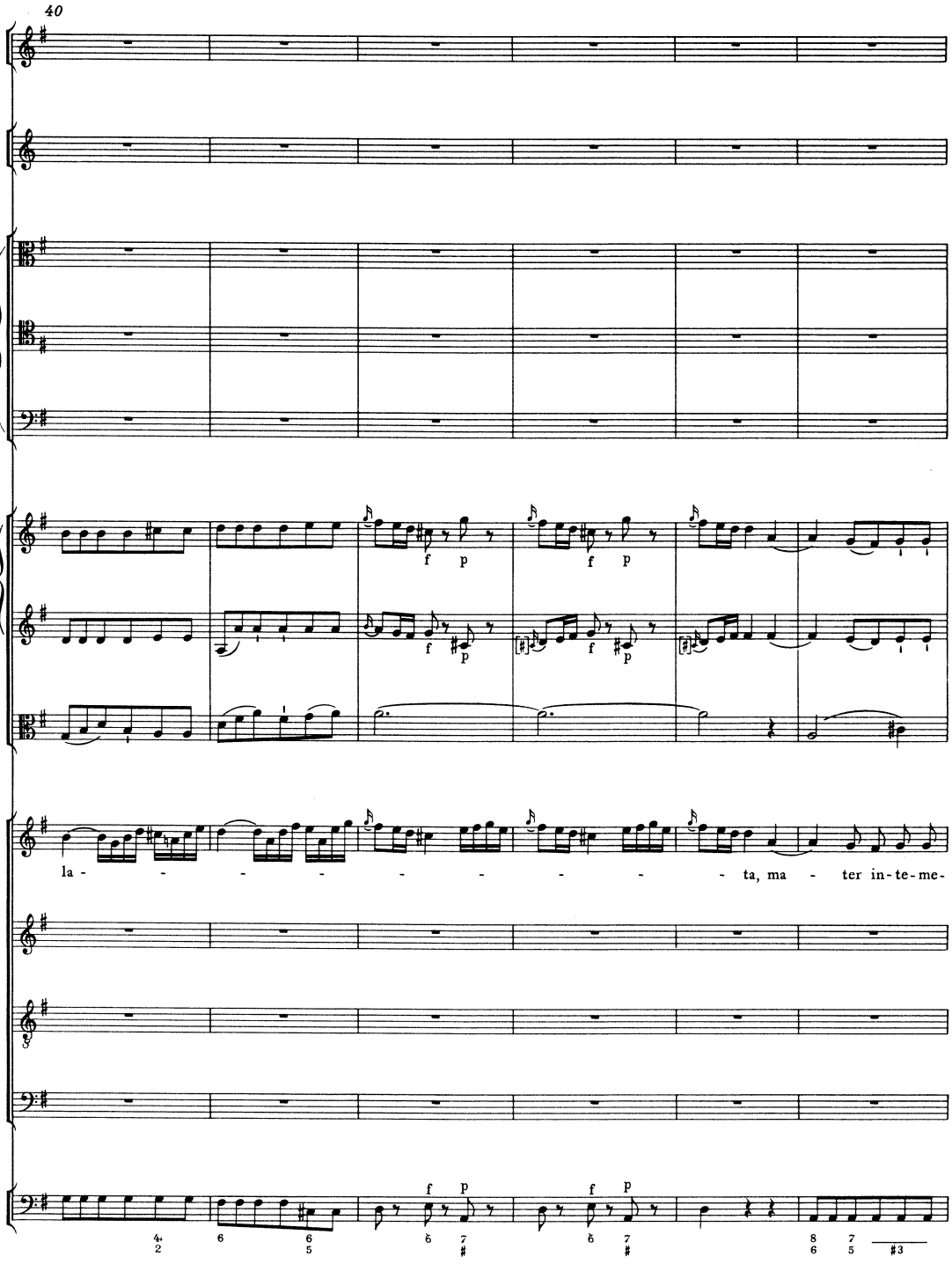
40
f p
f p
f p
f p
la - - - - - - - - - - ta, ma - ter in-te-me-
f p
f p

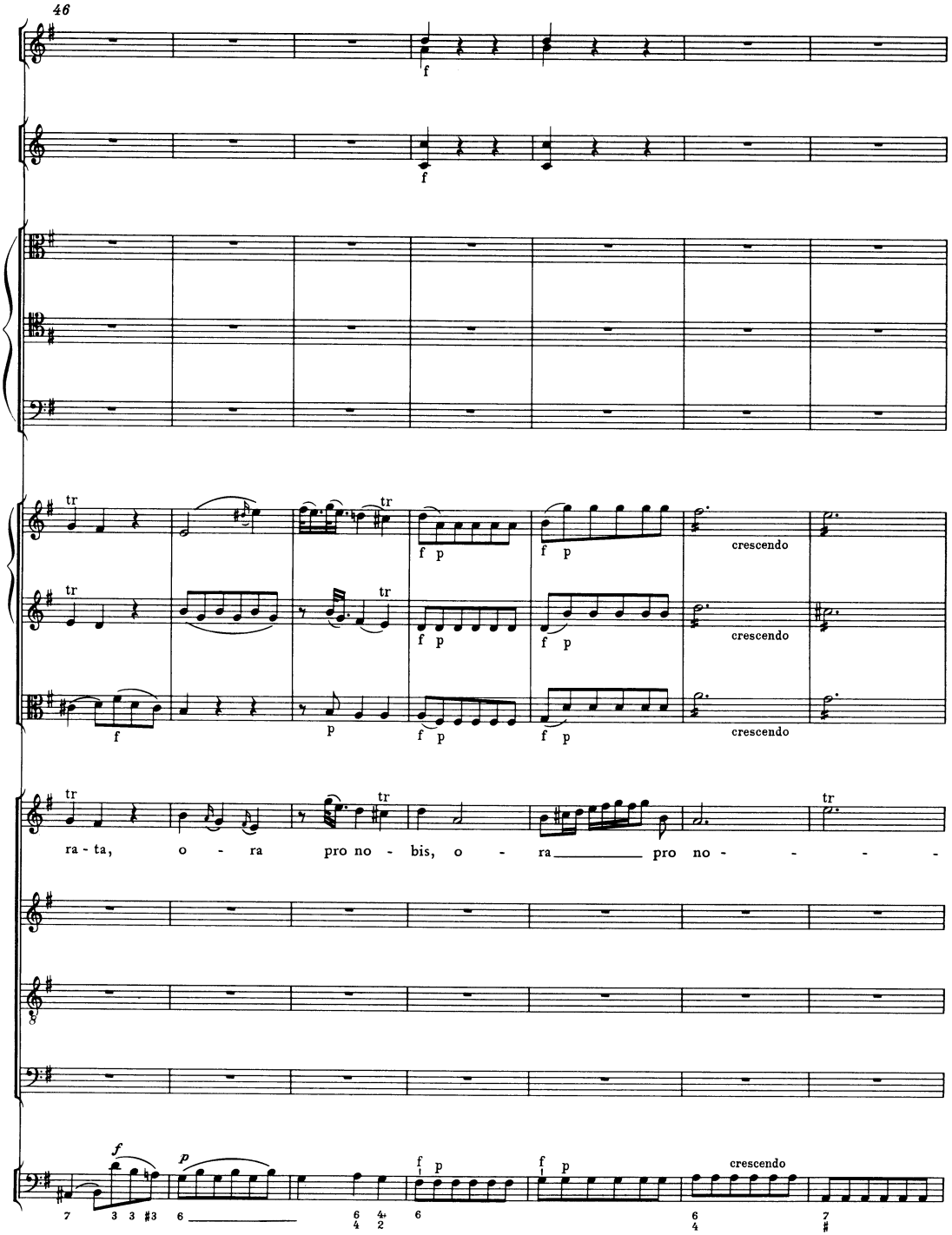
46
f
f
tr
f p
f p
crescendo
tr
f p
f p
crescendo
f
p
f p
f p
crescendo
tr
tr
ra - ta, o - ra pro no - bis, o - ra pro no - - - -
f
p
f p
f p
crescendo

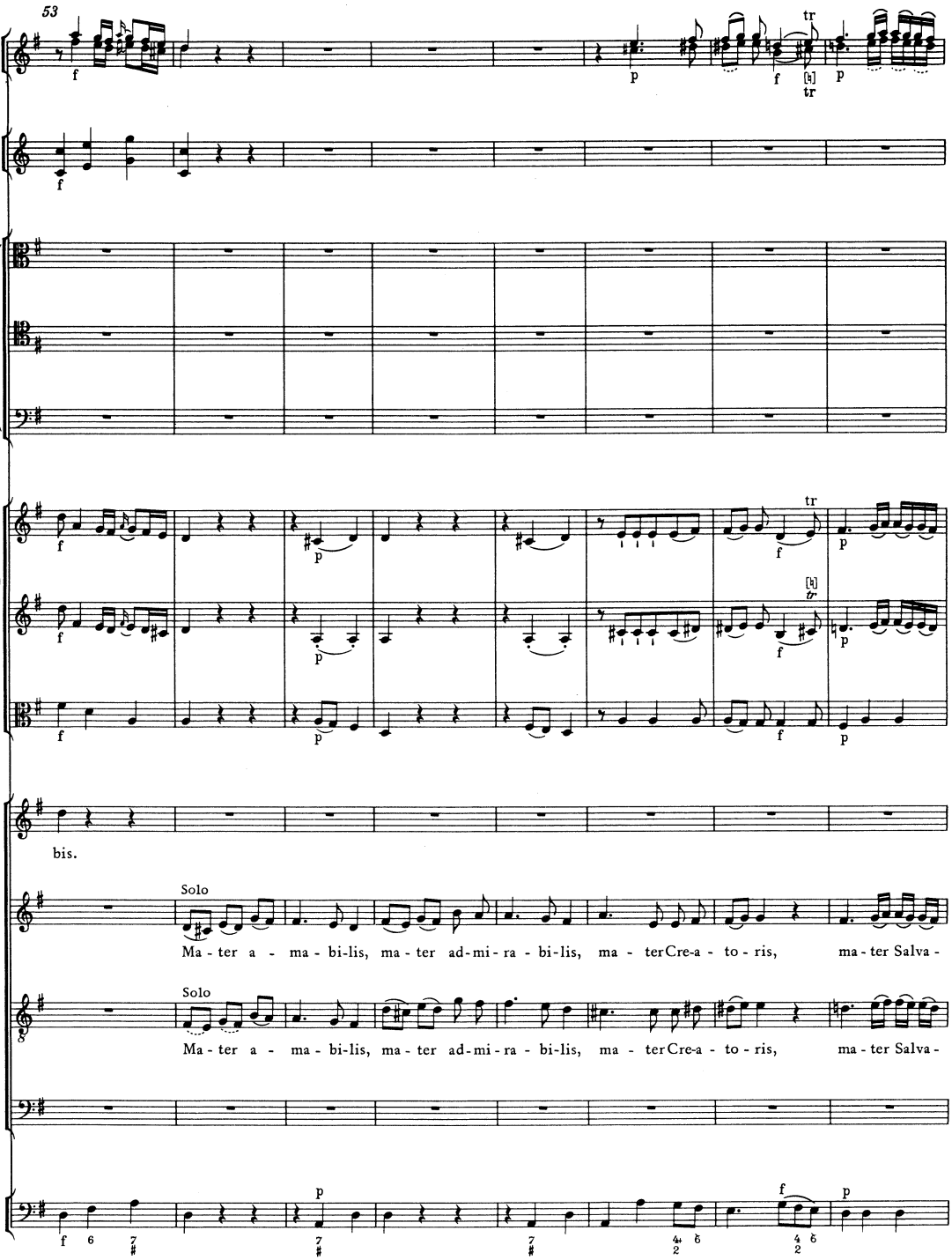
53
bis.
Solo
Ma - ter a - ma - bi-lis, ma - ter ad-mi-ra - bi-lis, ma - ter Cre-a - to - ris, ma - ter Salva -
Solo
Ma - ter a - ma - bi-lis, ma - ter ad-mi-ra - bi-lis, ma - ter Cre-a - to - ris, ma - ter Salva -

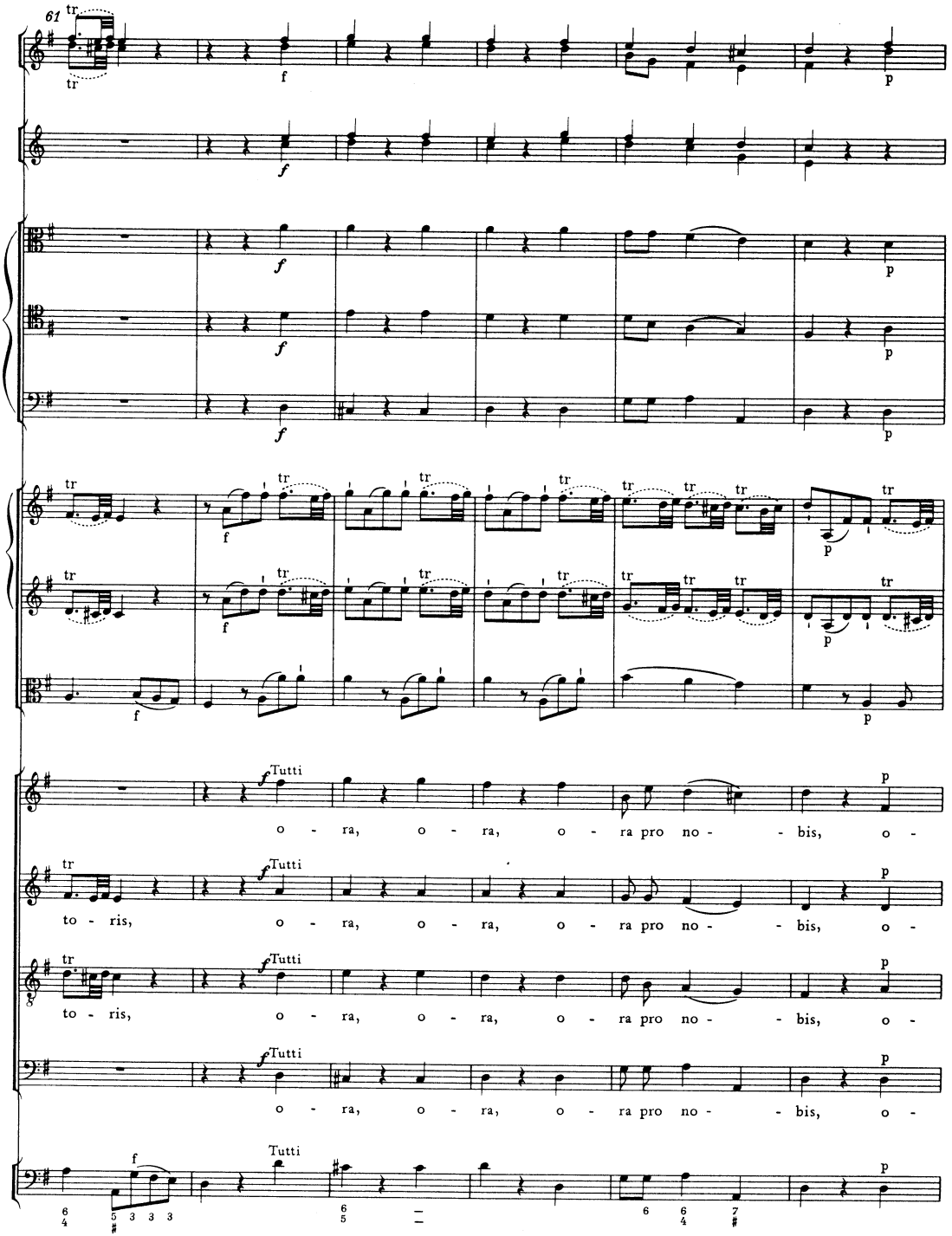
61
Tutti
o - ra, o - ra, o - ra pro no - - bis, o -
to - ris, o - ra, o - ra, o - ra pro no - - bis, o -
to - ris, o - ra, o - ra, o - ra pro no - - bis, o -
o - ra, o - ra, o - ra pro no - - bis, o -

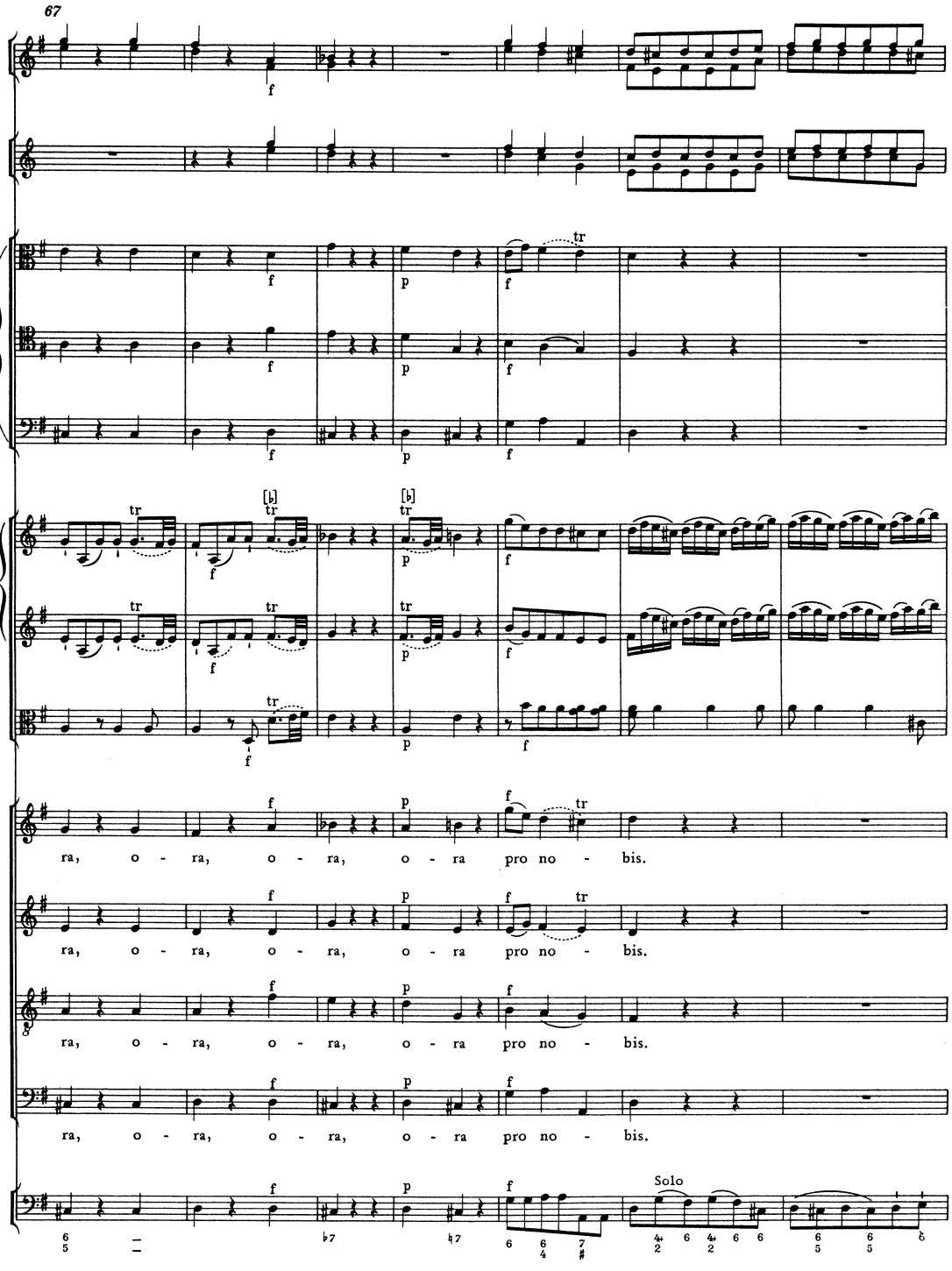
67
ra, o - ra, o - ra, o - ra pro no - bis.
ra, o - ra, o - ra, o - ra pro no - bis.
ra, o - ra, o - ra, o - ra pro no - bis.
ra, o - ra, o - ra, o - ra pro no - bis.
Solo

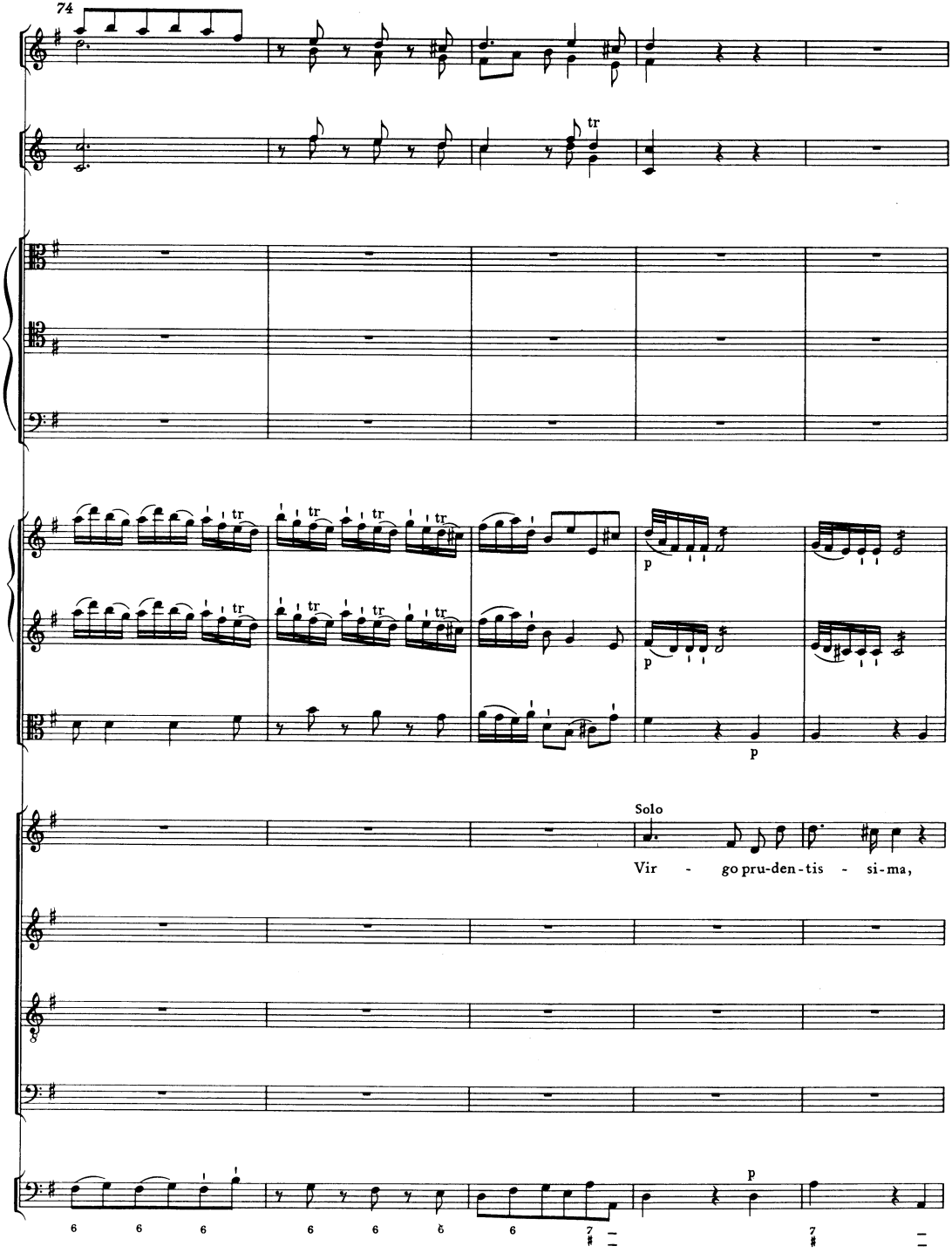
74
tr
p
p
p
Solo
Vir - go pru-den-tis - si-ma,
6 6 6 6 6 6 7 7

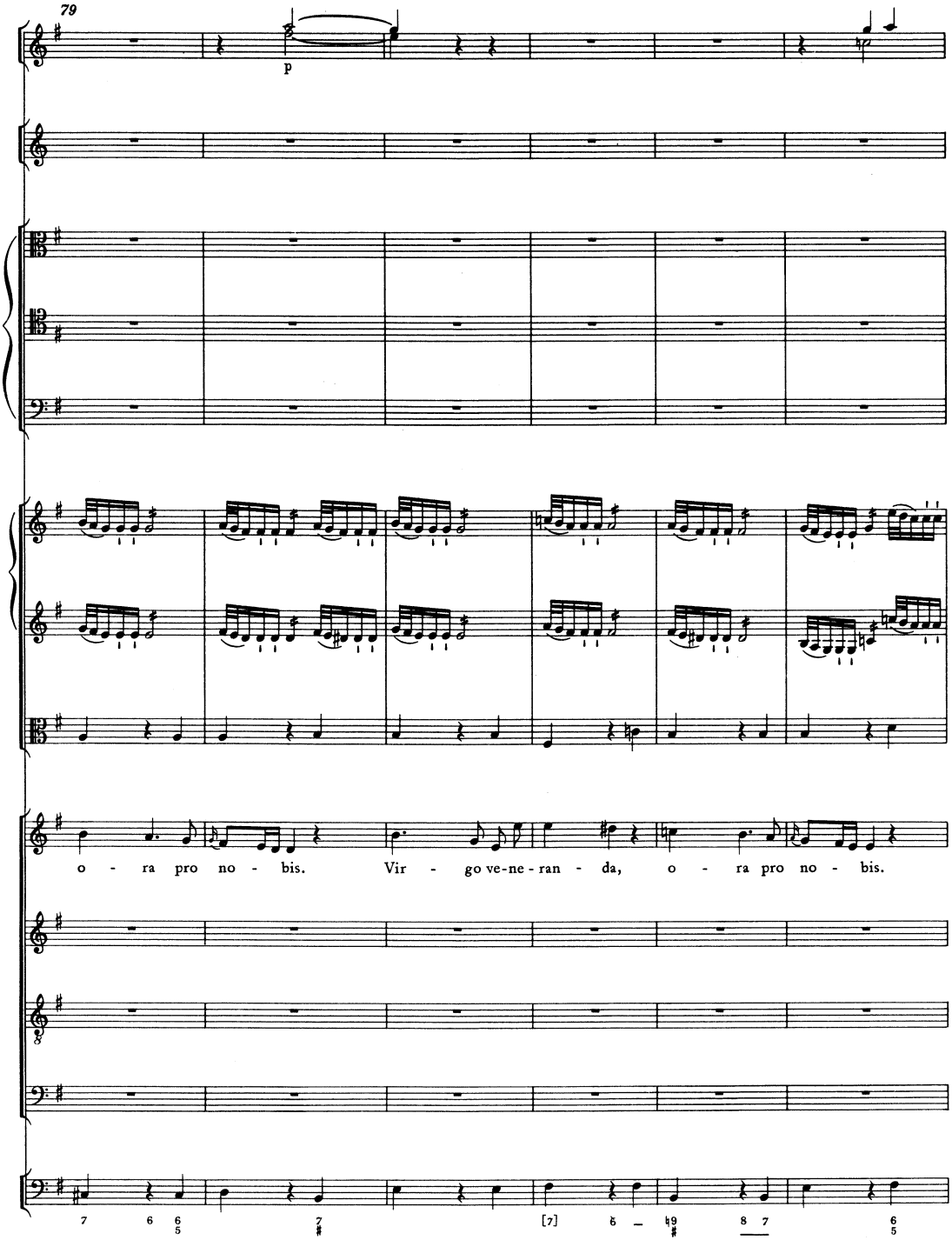
79
p
o - ra pro no - bis. Vir - go ve-ne-ran - da, o - ra pro no - bis.

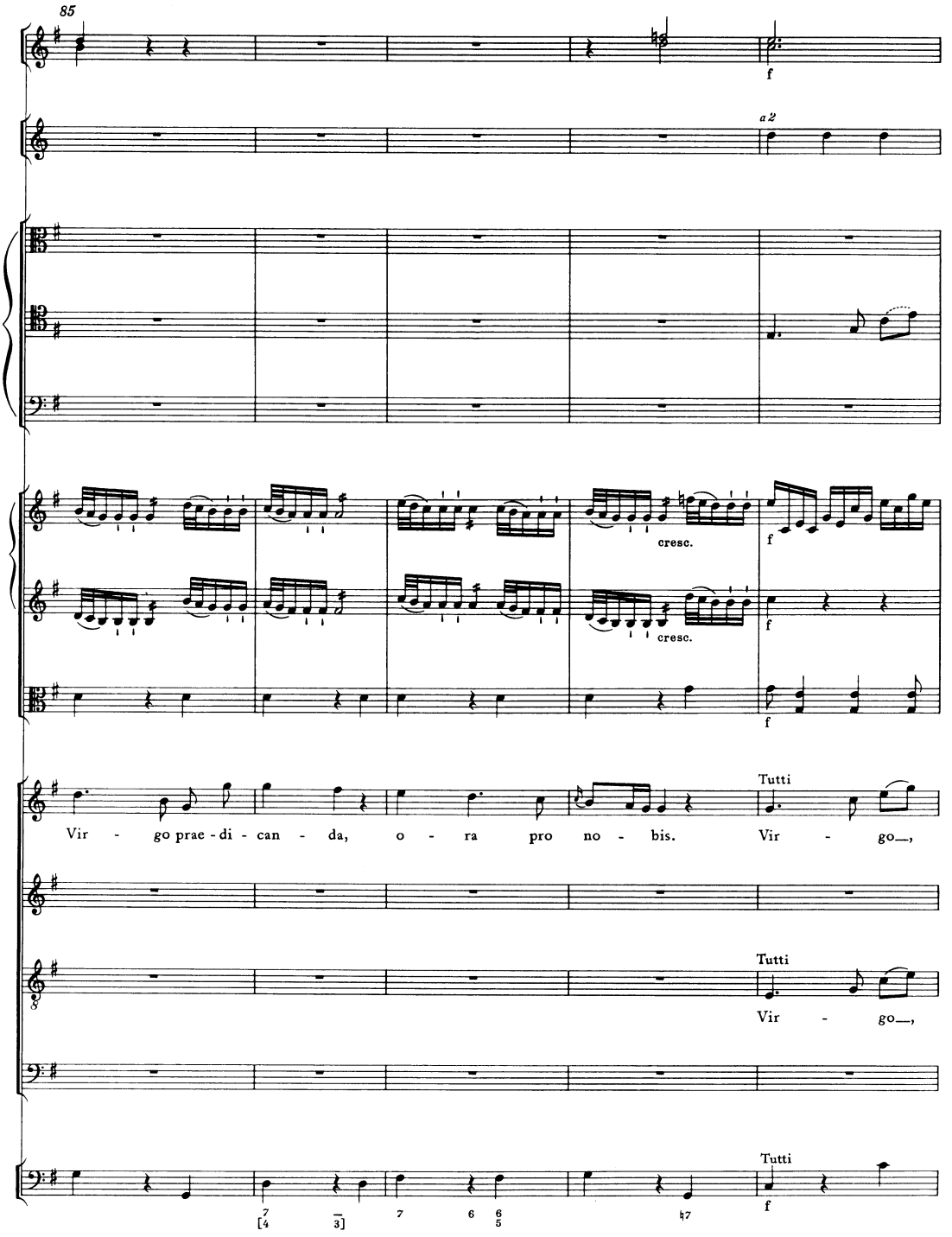
85
f
a 2
cresc.
f
cresc.
f
f
Tutti
Vir - go prae - di - can - da, o - ra pro no - bis. Vir - go_,
Tutti
Vir - go_,
Tutti
f

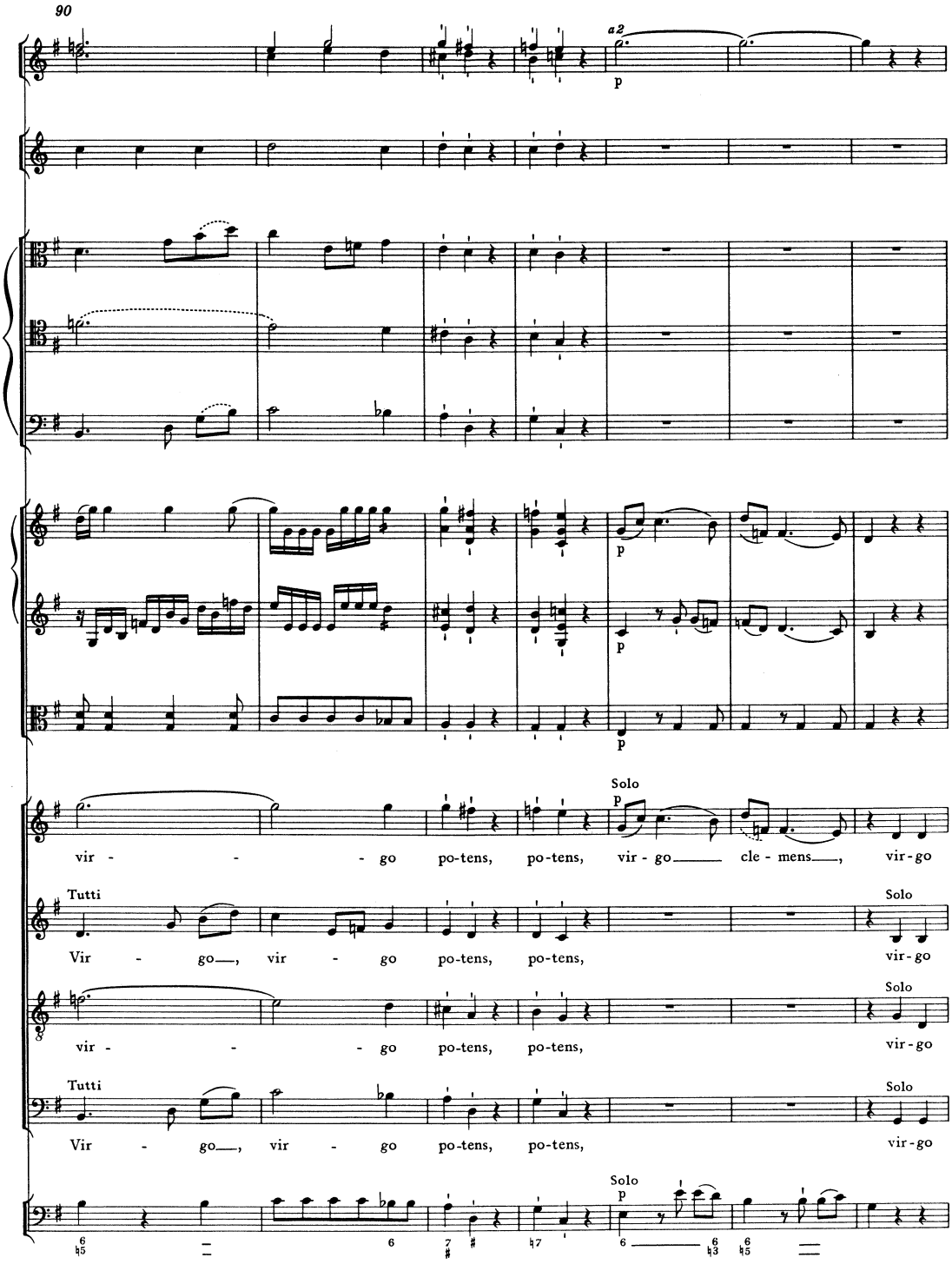
90
a2
p
p
p
p
Solo
p
vir - - - go po-tens, po-tens, vir - go cle - mens, vir - go
Tutti
Vir - go, vir - go po-tens, po-tens,
Solo
vir - go
vir - - - go po-tens, po-tens,
vir - go
Tutti
Vir - go, vir - go po-tens, po-tens,
Solo
vir - go
Solo
p

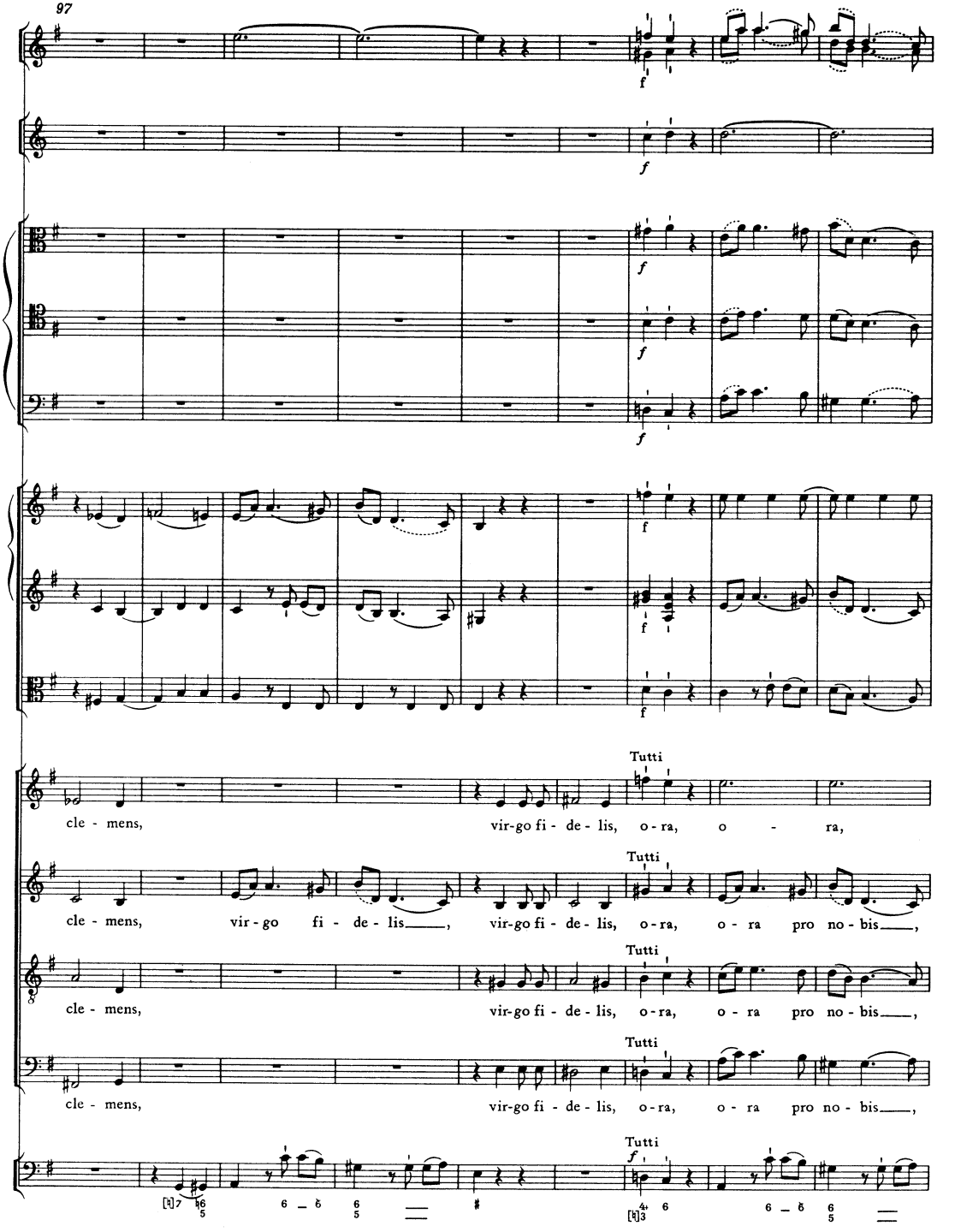
97
f
Tutti
cle - mens, vir-go fi - de - lis, o - ra, o - ra,
cle - mens, vir - go fi - de - lis, vir-go fi - de - lis, o - ra, o - ra pro no - bis,
cle - mens, vir-go fi - de - lis, o - ra, o - ra pro no - bis,
cle - mens, vir-go fi - de - lis, o - ra, o - ra pro no - bis,

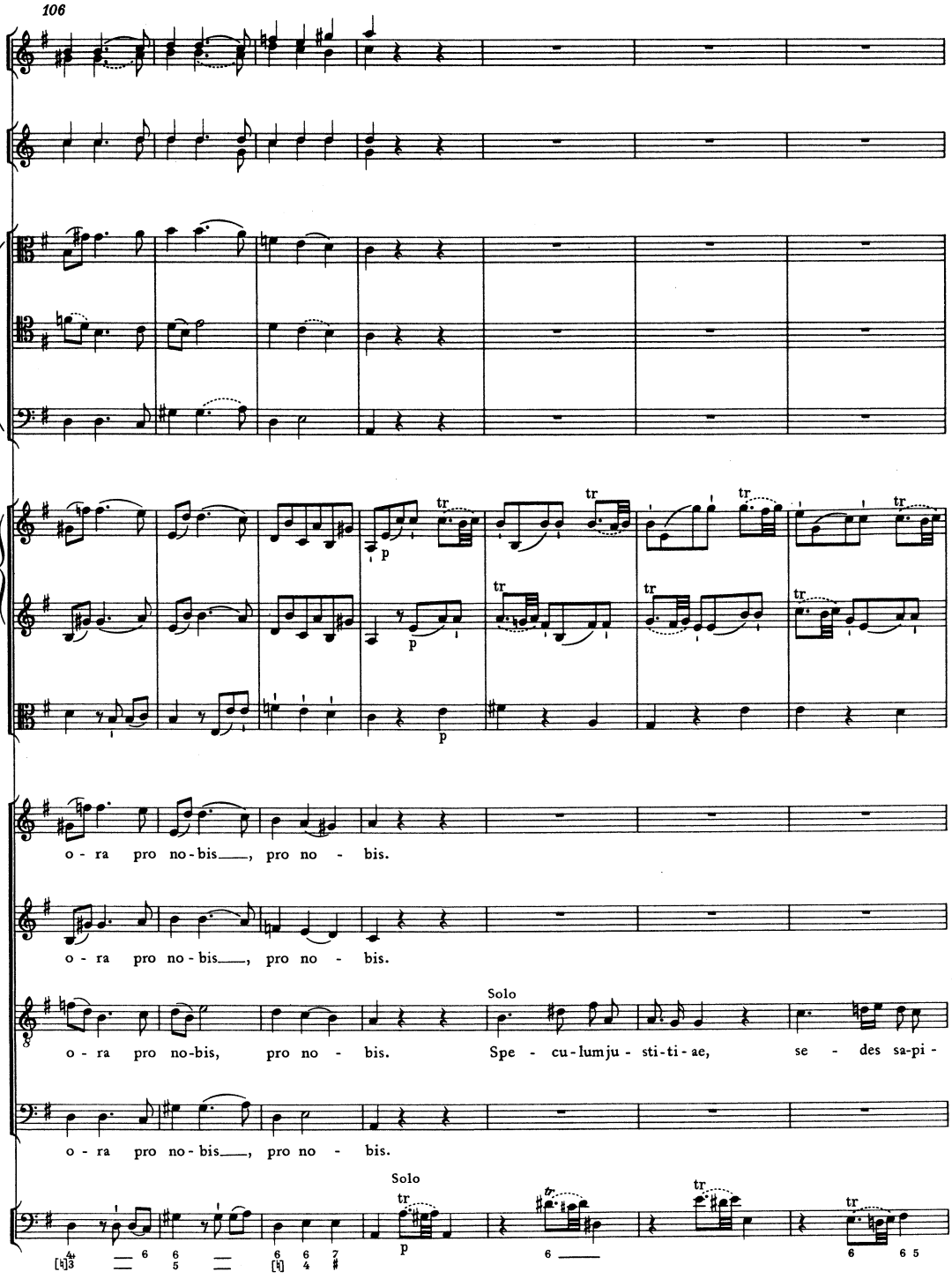
106
o - ra pro no - bis, pro no - bis.
o - ra pro no - bis, pro no - bis.
Solo
o - ra pro no - bis, pro no - bis. Spe - cu - lum ju - sti - ti - ae, se - des sa - pi -
o - ra pro no - bis, pro no - bis.
Solo

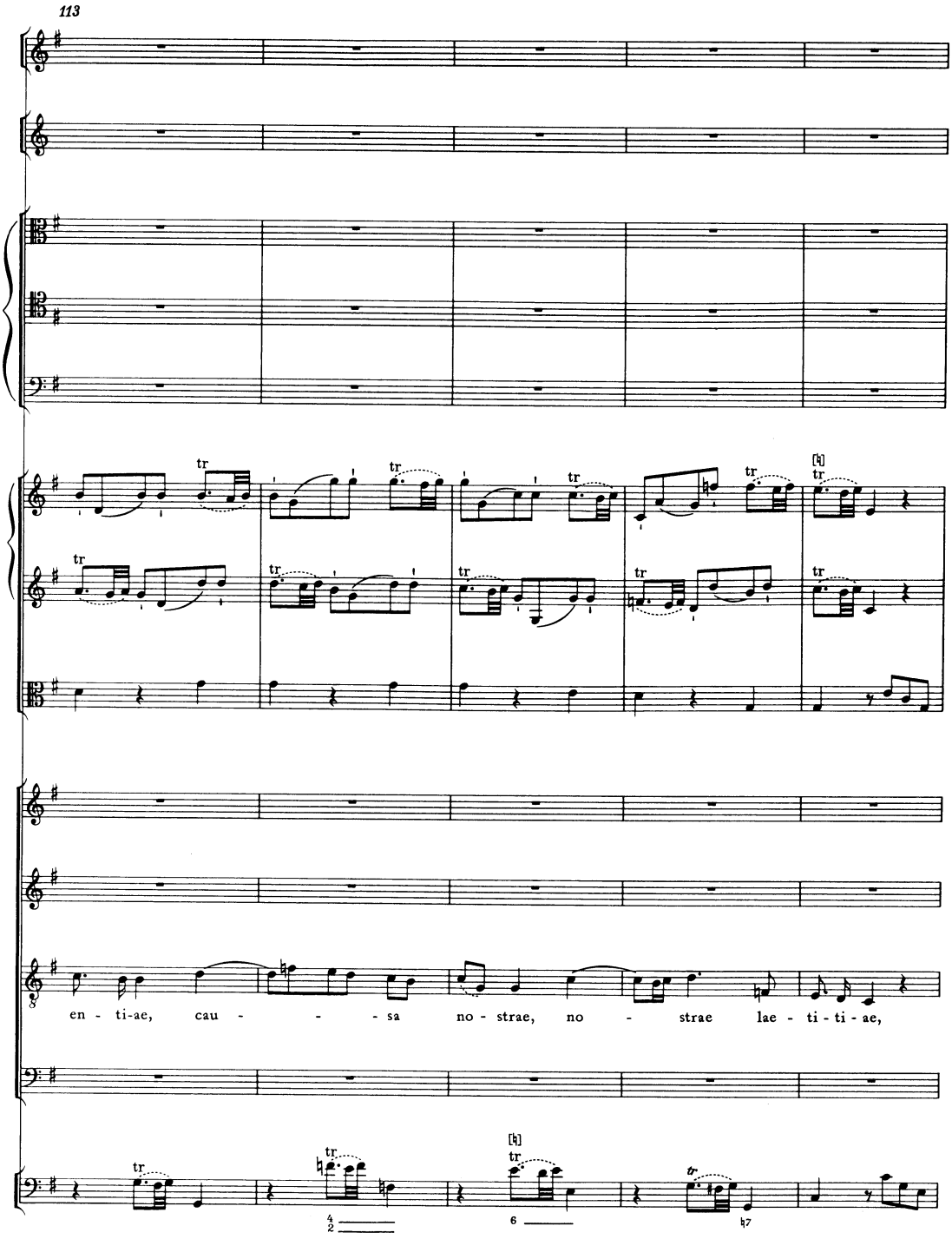
113
en - ti-ae, cau - - - sa no - strae, no - strae lae - ti - ti - ae,

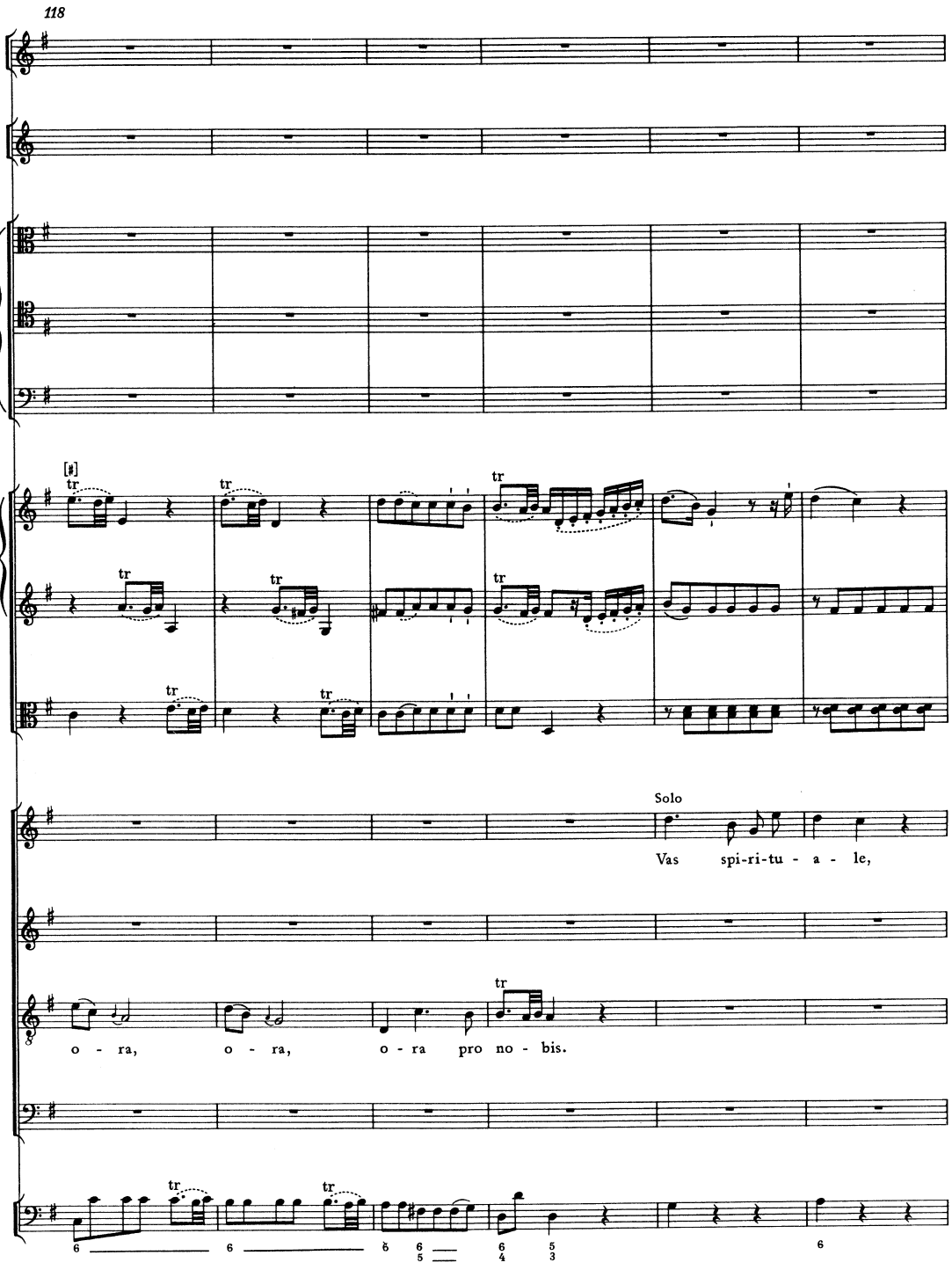
118
Solo
Vas spi-ri-tu - a - le,
o - ra, o - ra, o - ra pro no - bis.

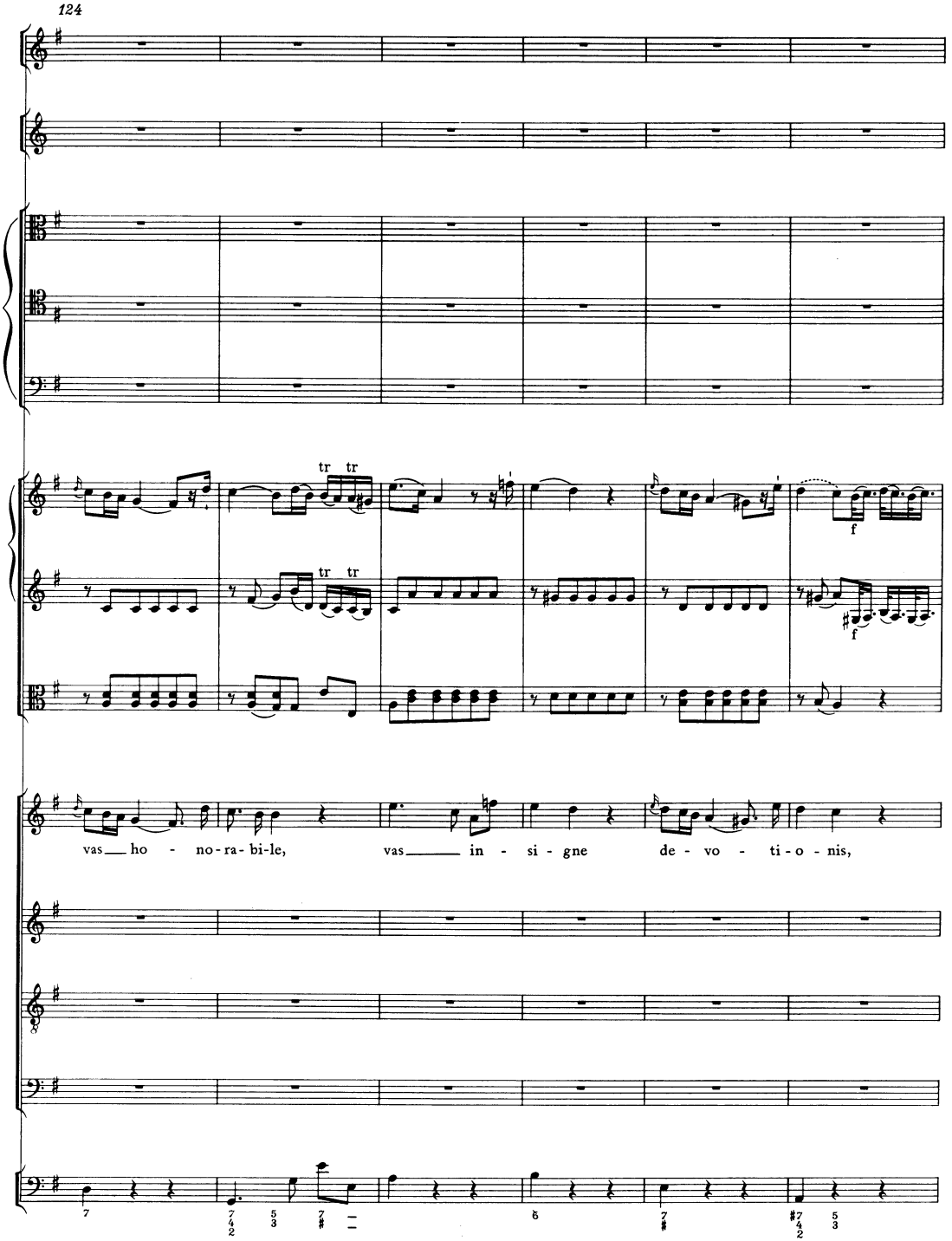
124
tr tr
tr tr
f
f
vas ho - no-ra-bi-le, vas in - si - gne de - vo - ti - o - nis,

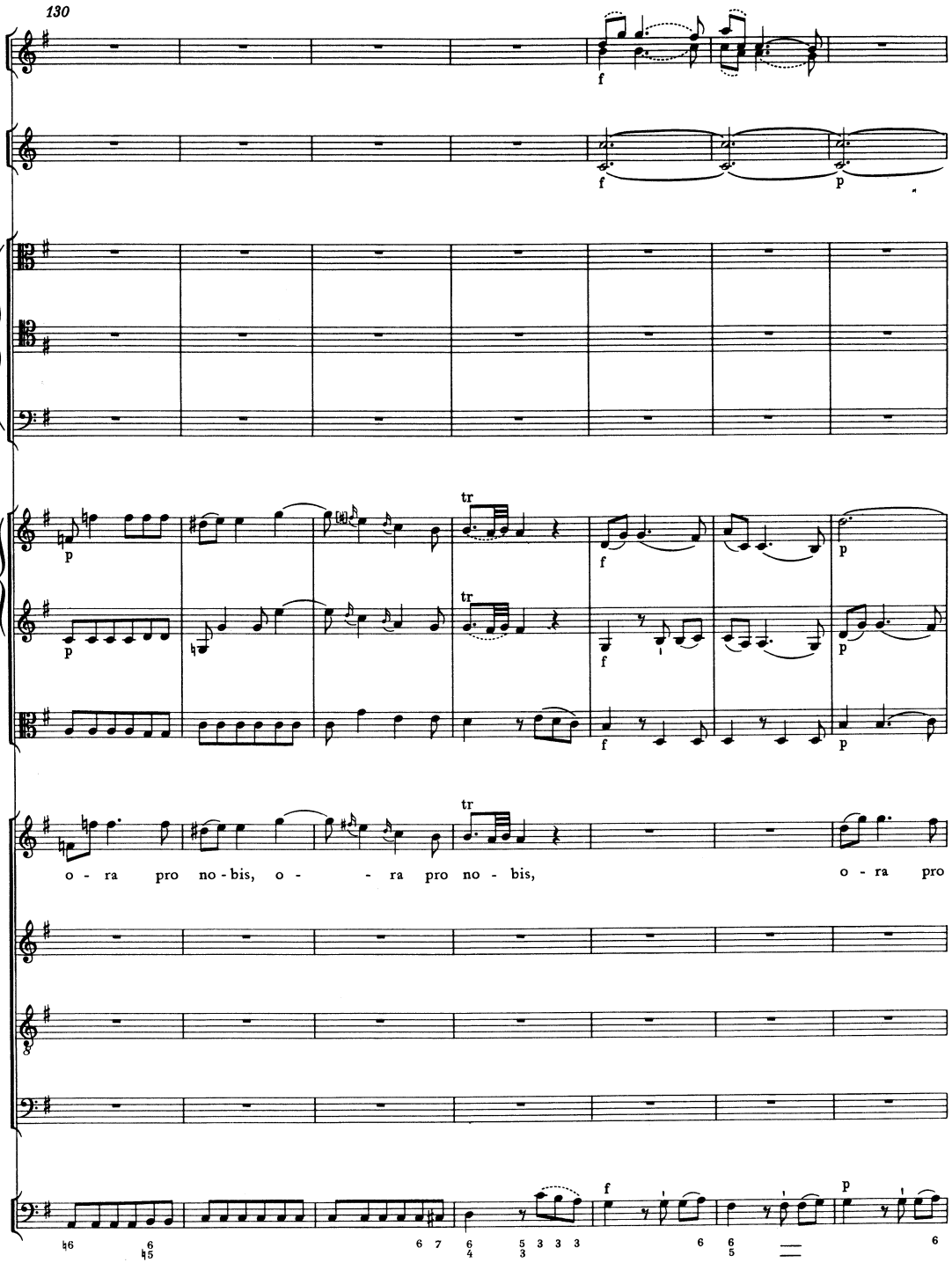
130
o - ra pro no - bis, o - - ra pro no - bis, o - ra pro

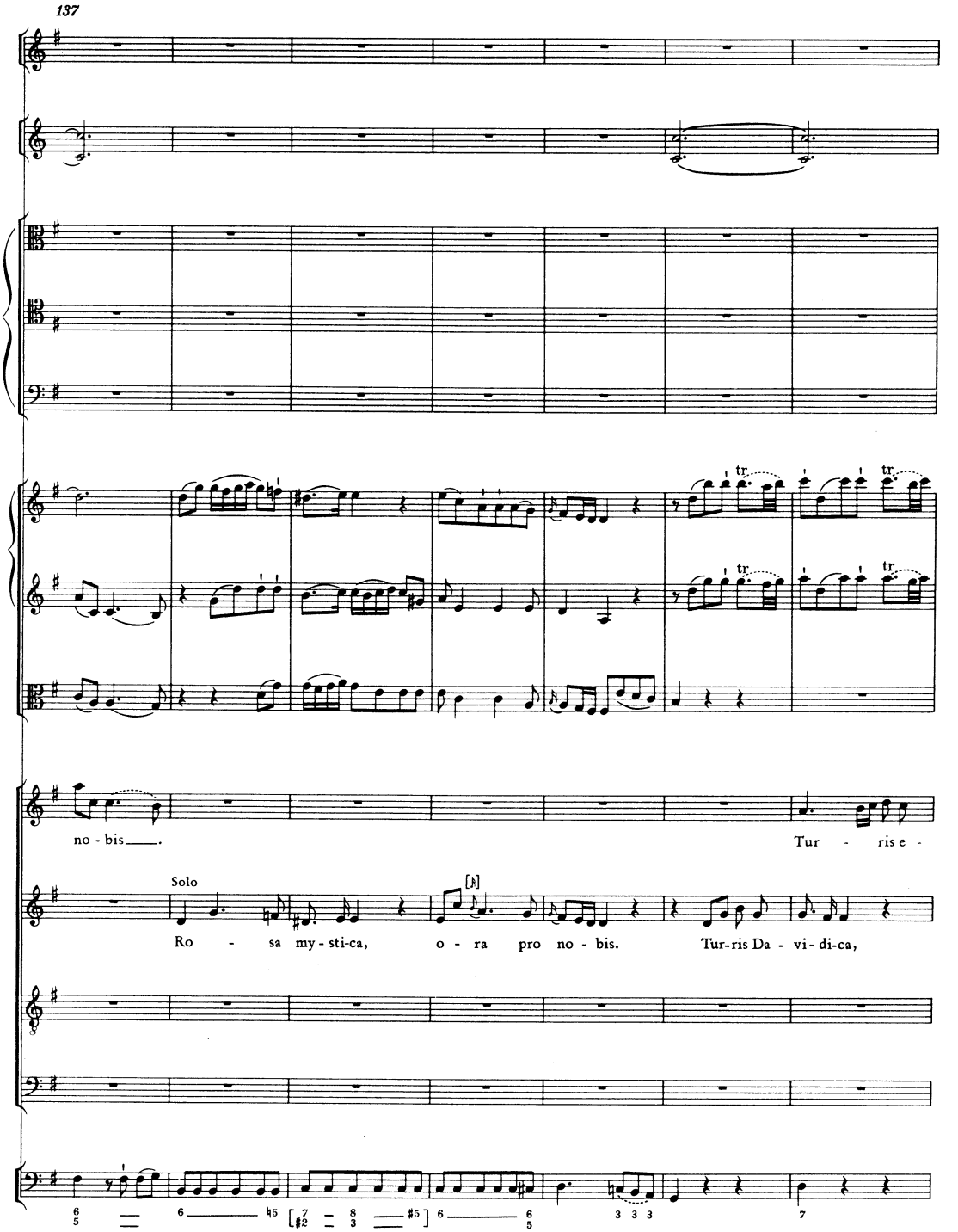
137
no - bis.
Tur - ris e -
Solo
Ro - sa my - sti-ca, o - ra pro no - bis. Tur-ris Da - vi-di-ca,

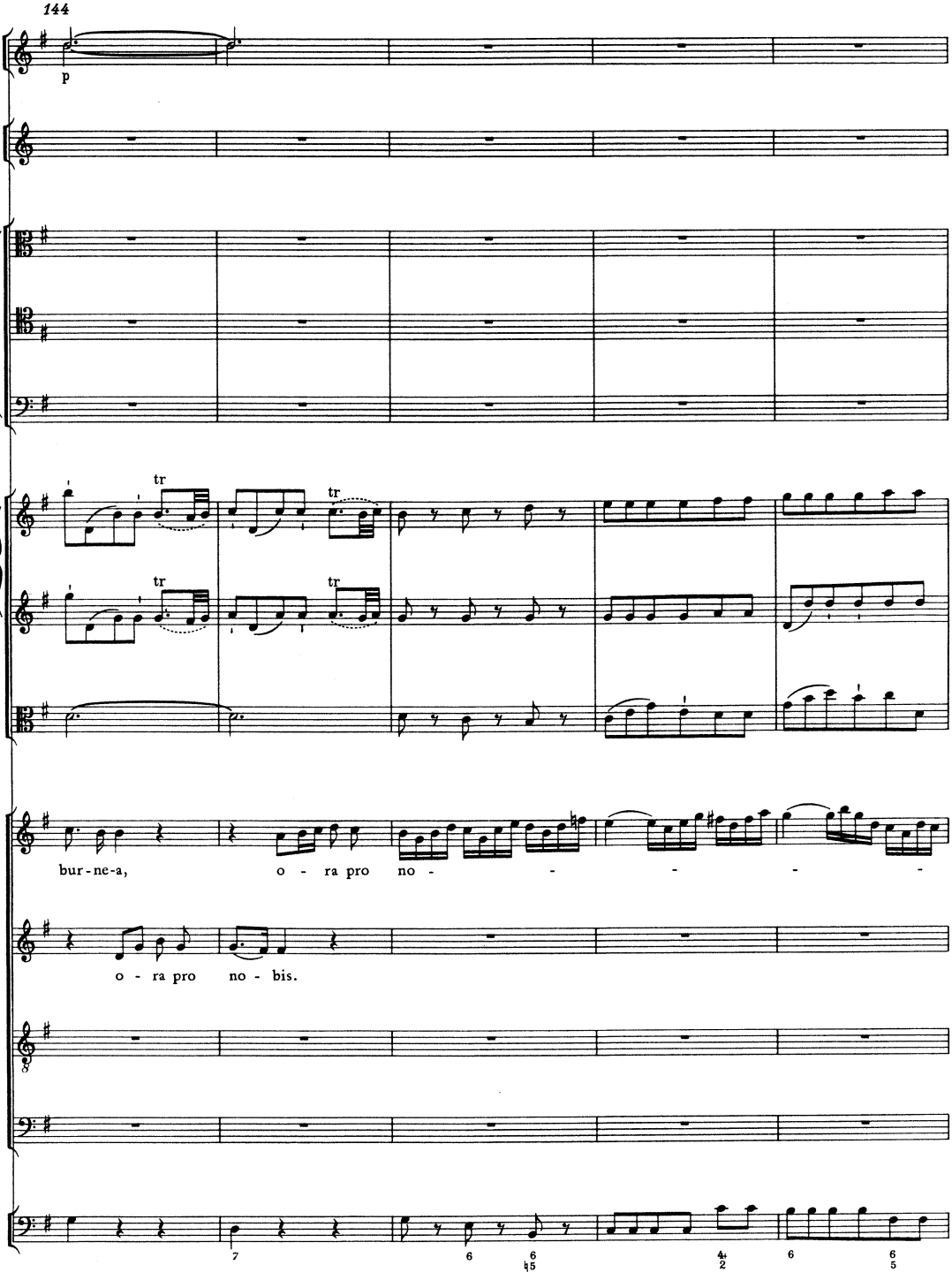
144
p
tr
tr
tr
tr
bur-ne-a,
o - ra pro no -
o - ra pro no - bis.

149

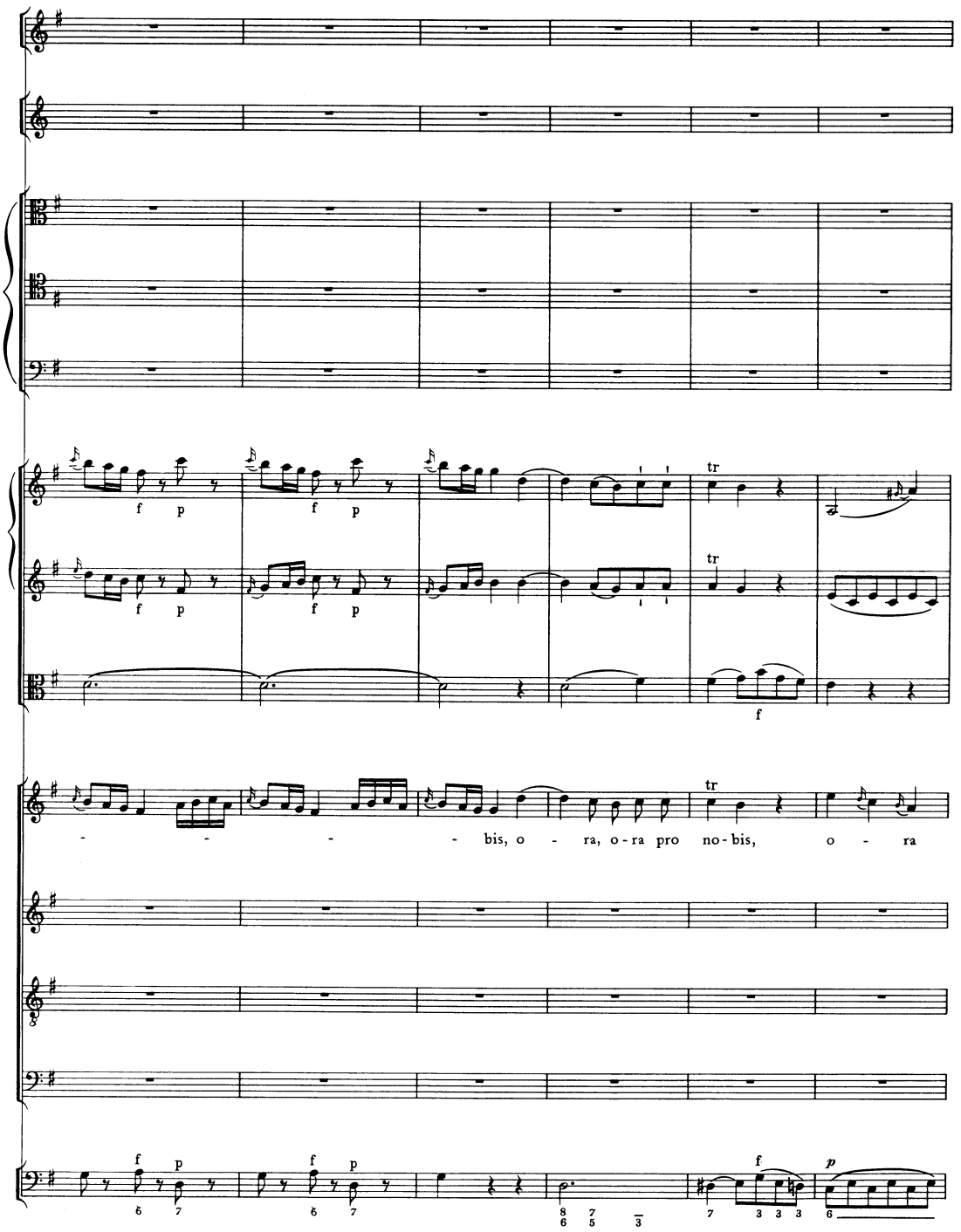

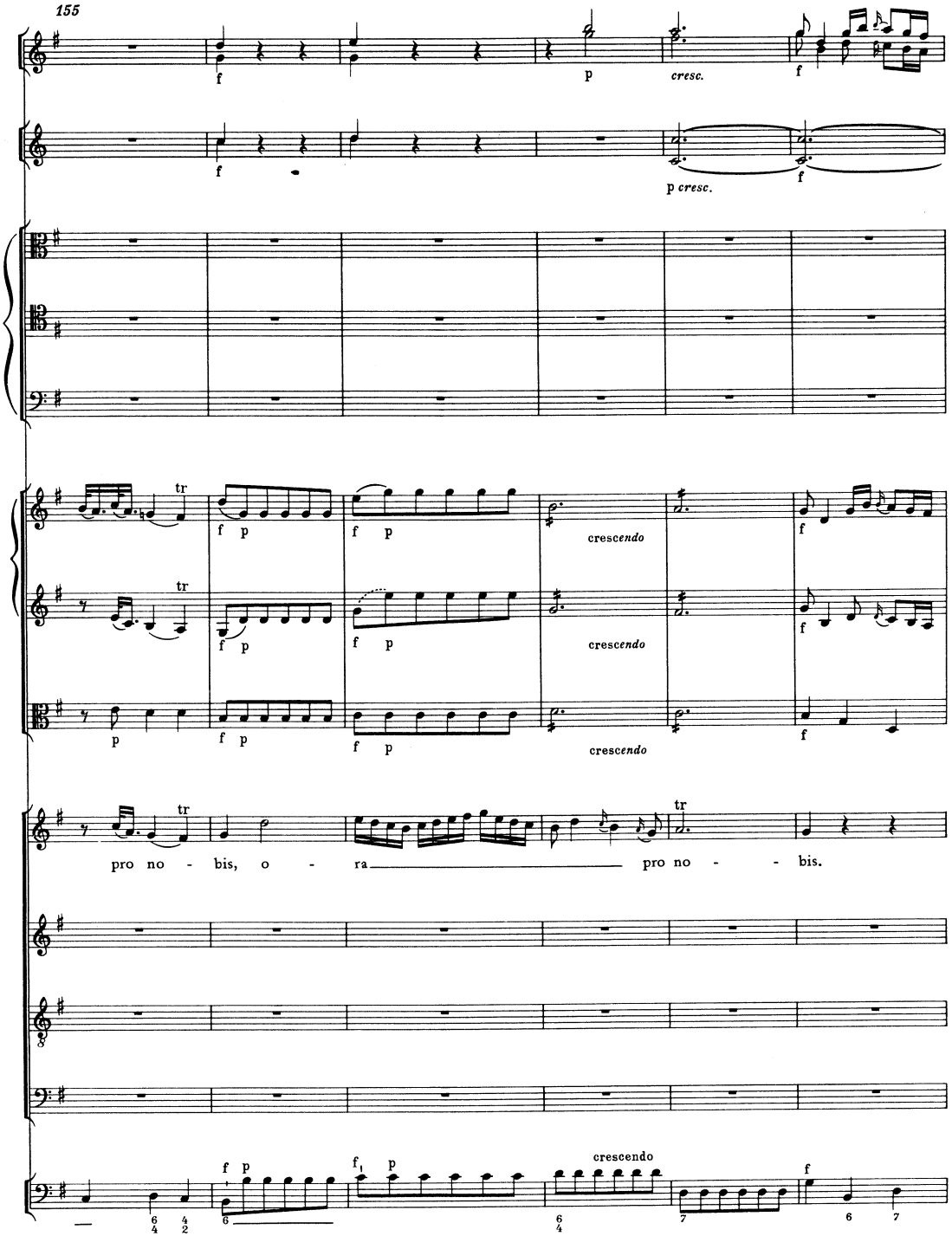
155
f
p
cresc.
f
p cresc.
f
f p
f p
crescendo
f
f p
f p
crescendo
f
p
f p
f p
crescendo
f
pro no - bis, o - ra pro no - - bis.
f p
f p
crescendo
f

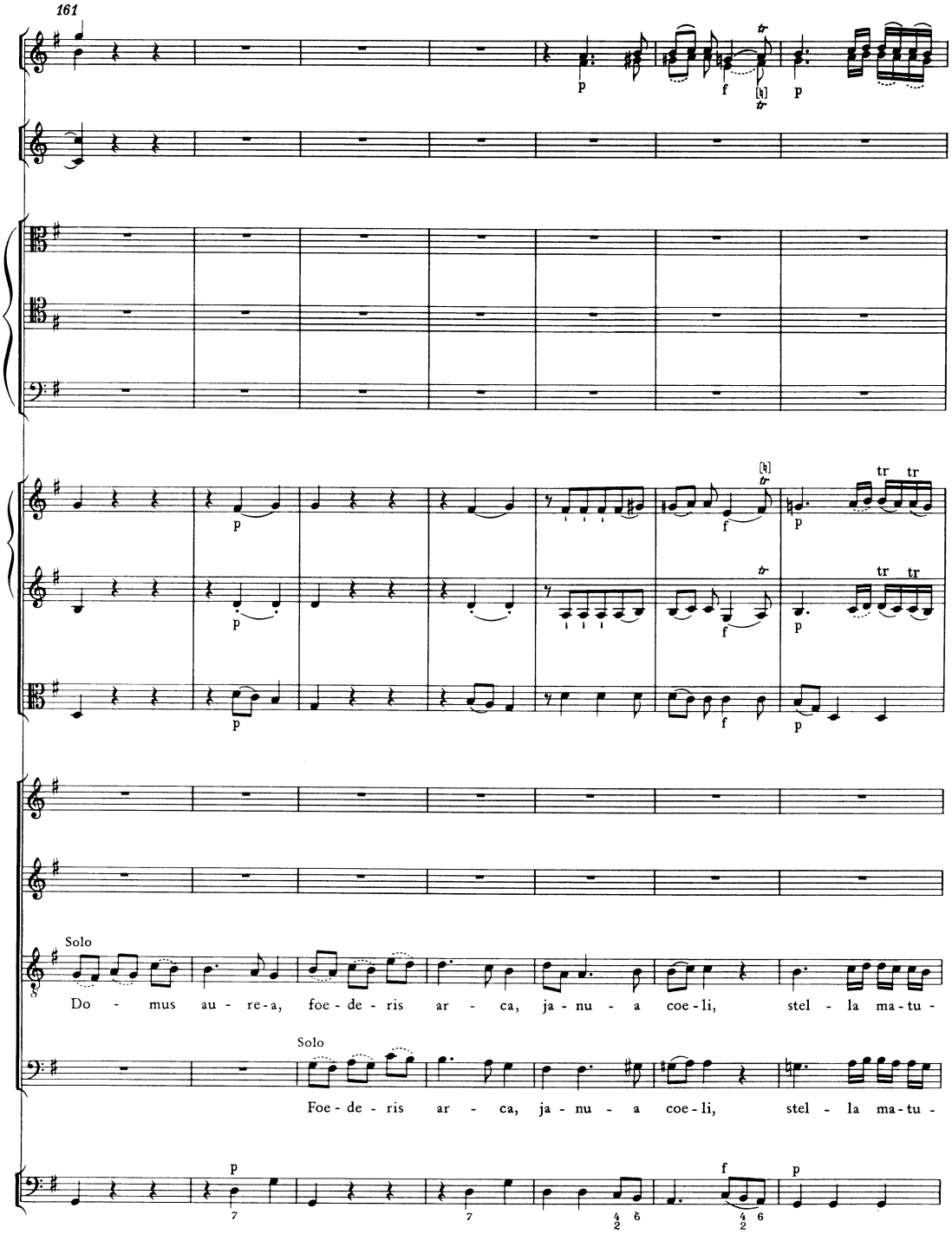
161
Solo
Do - mus au - re-a, foe - de - ris ar - ca, ja - nu - a coe - li, stel - la ma - tu -
Solo
Foe - de - ris ar - ca, ja - nu - a coe - li, stel - la ma - tu -

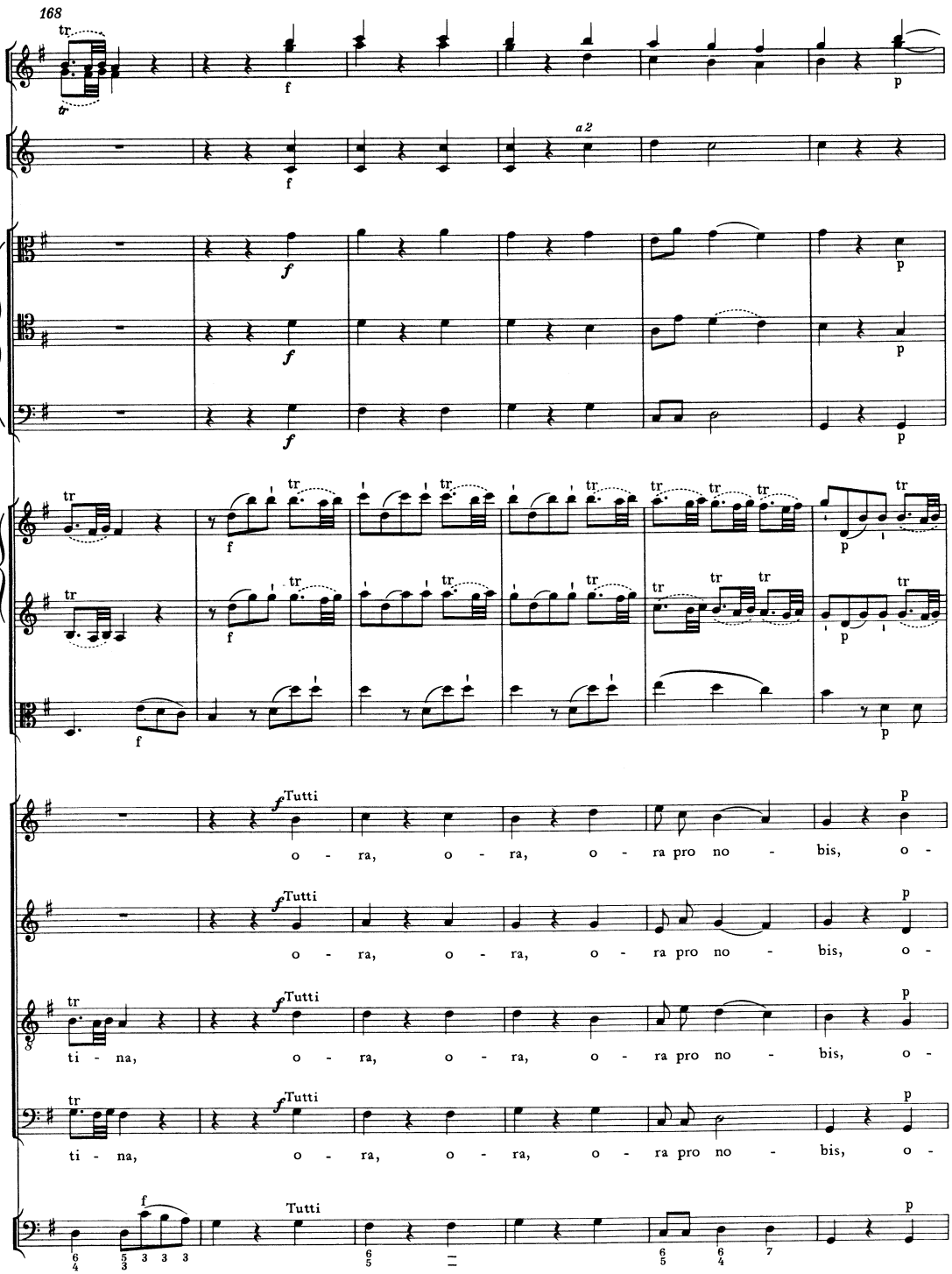
168
tr
f
p
a 2
Tutti
o - ra, o - ra, o - ra pro no - bis, o -
ti - na, o - ra, o - ra, o - ra pro no - bis, o -

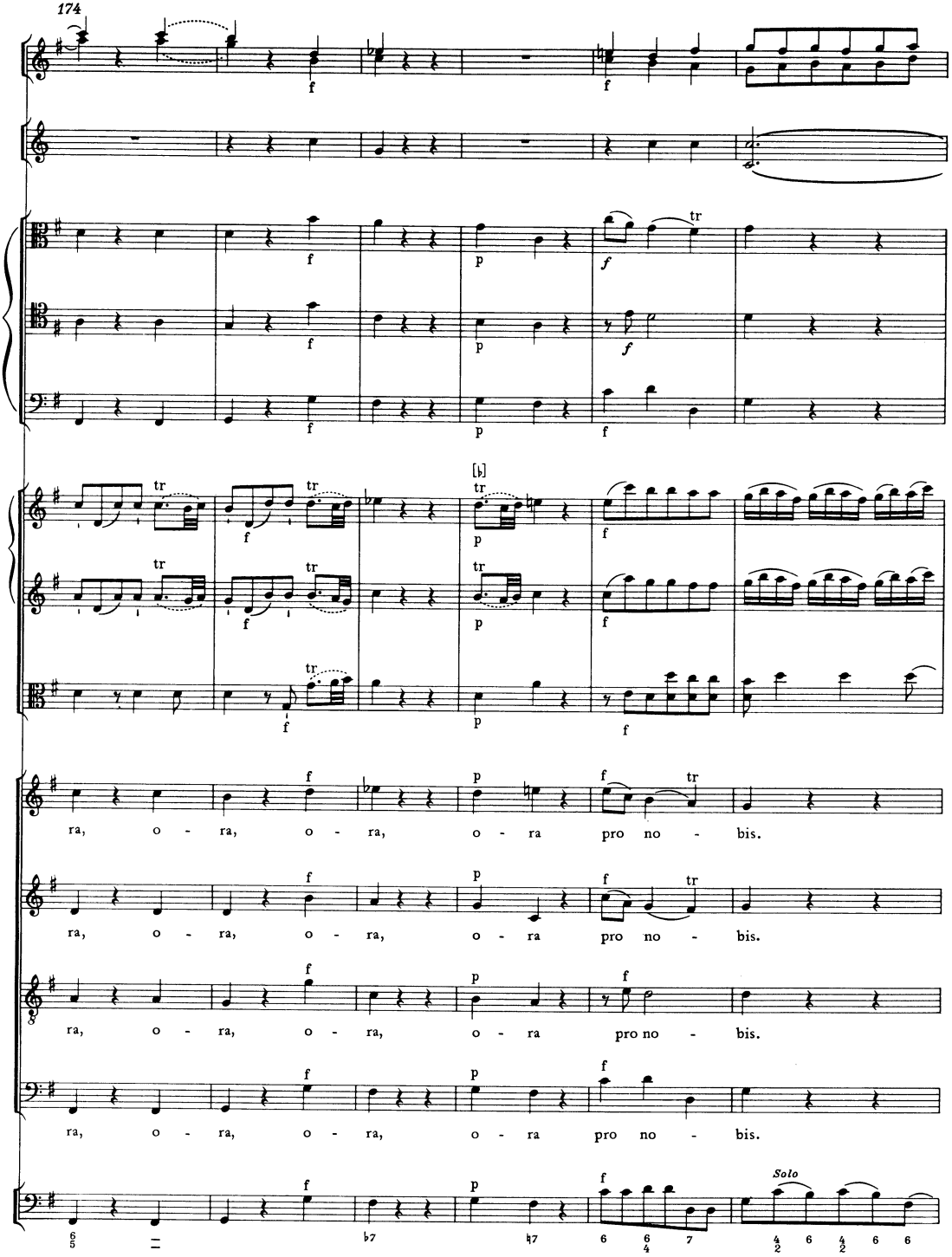
174
ra, o - ra, o - ra, o - ra pro no - bis.
ra, o - ra, o - ra, o - ra pro no - bis.
ra, o - ra, o - ra, o - ra pro no - bis.
ra, o - ra, o - ra, o - ra pro no - bis.
Solo

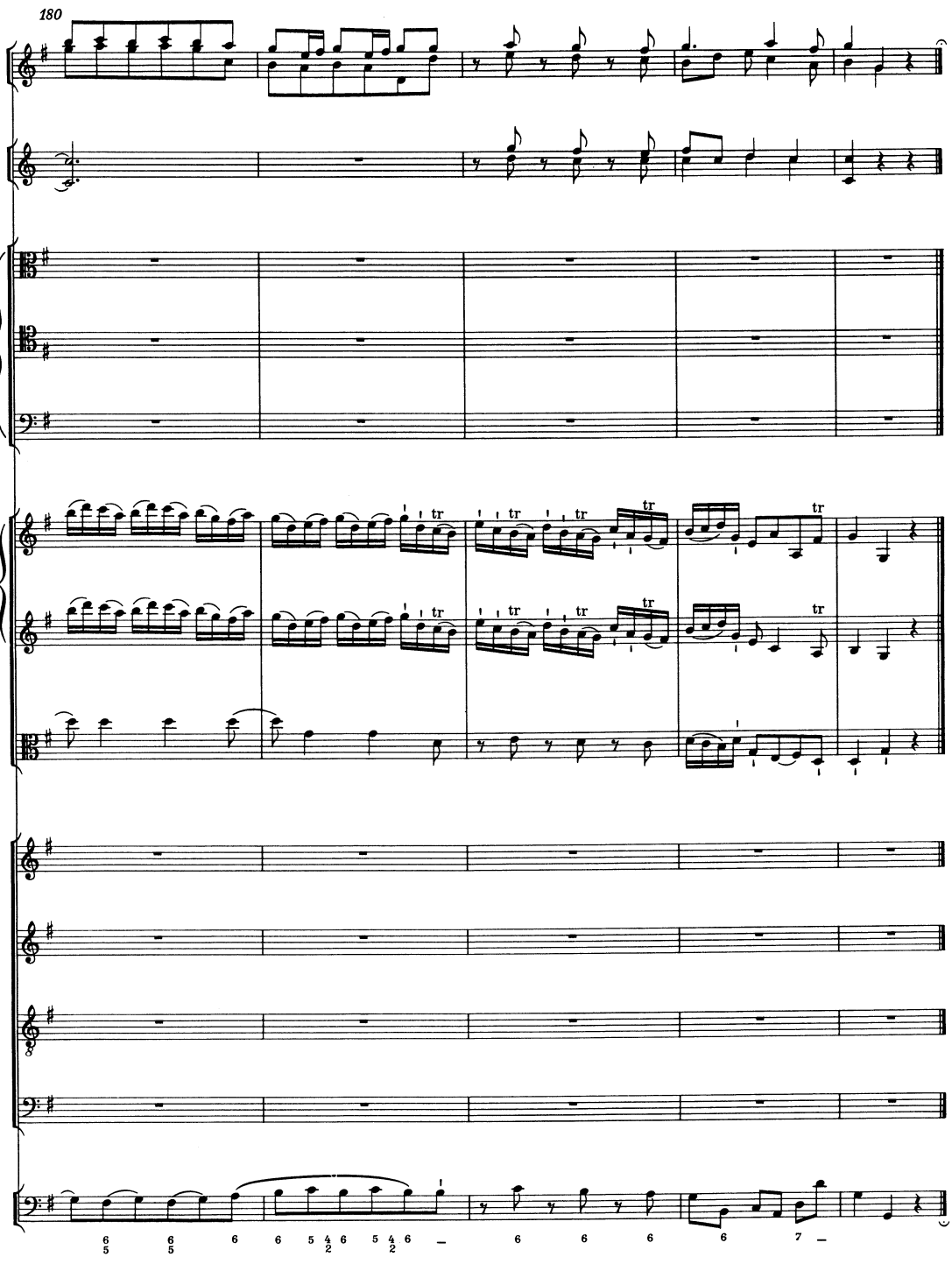
180

SALUS INFIRMORUM

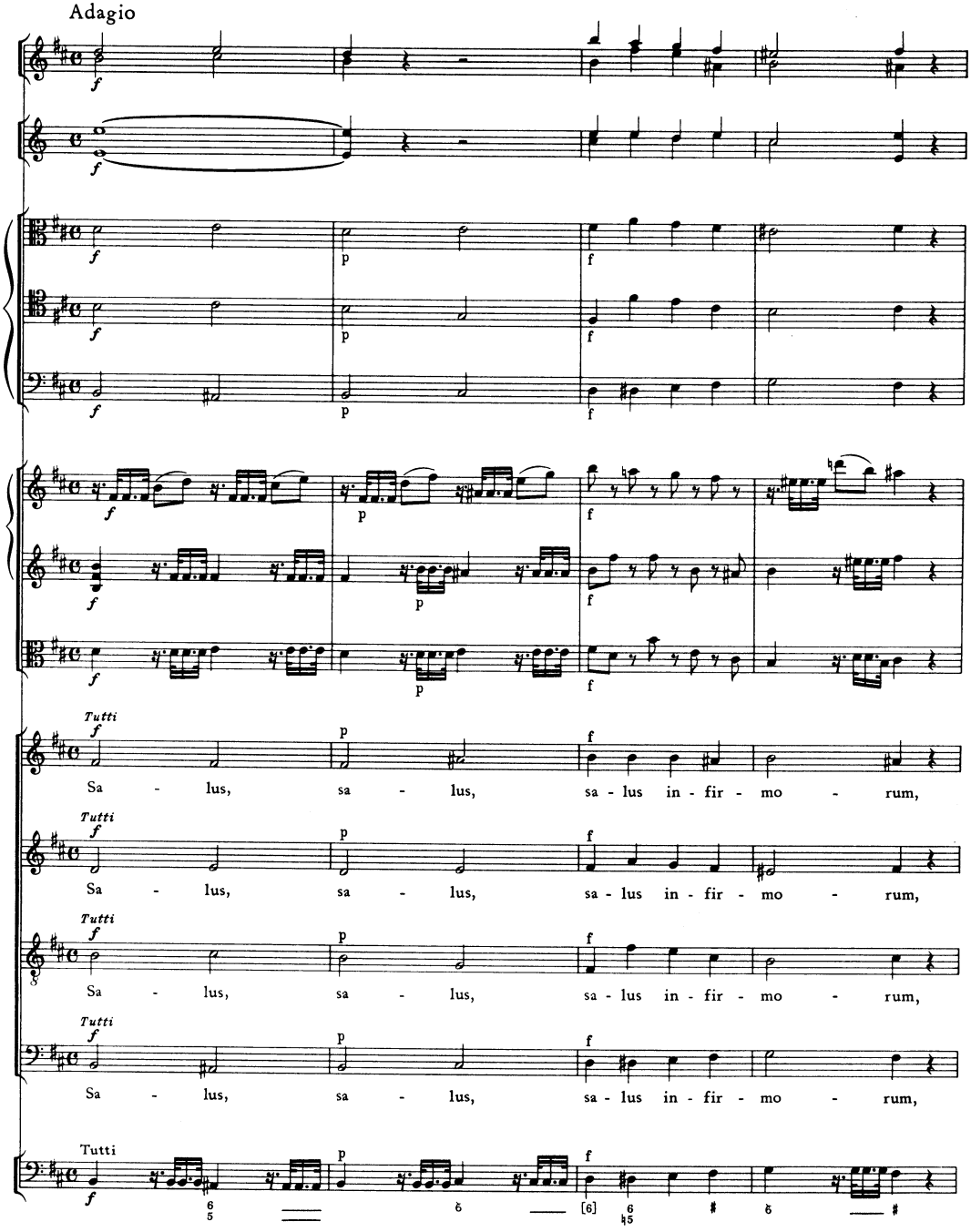

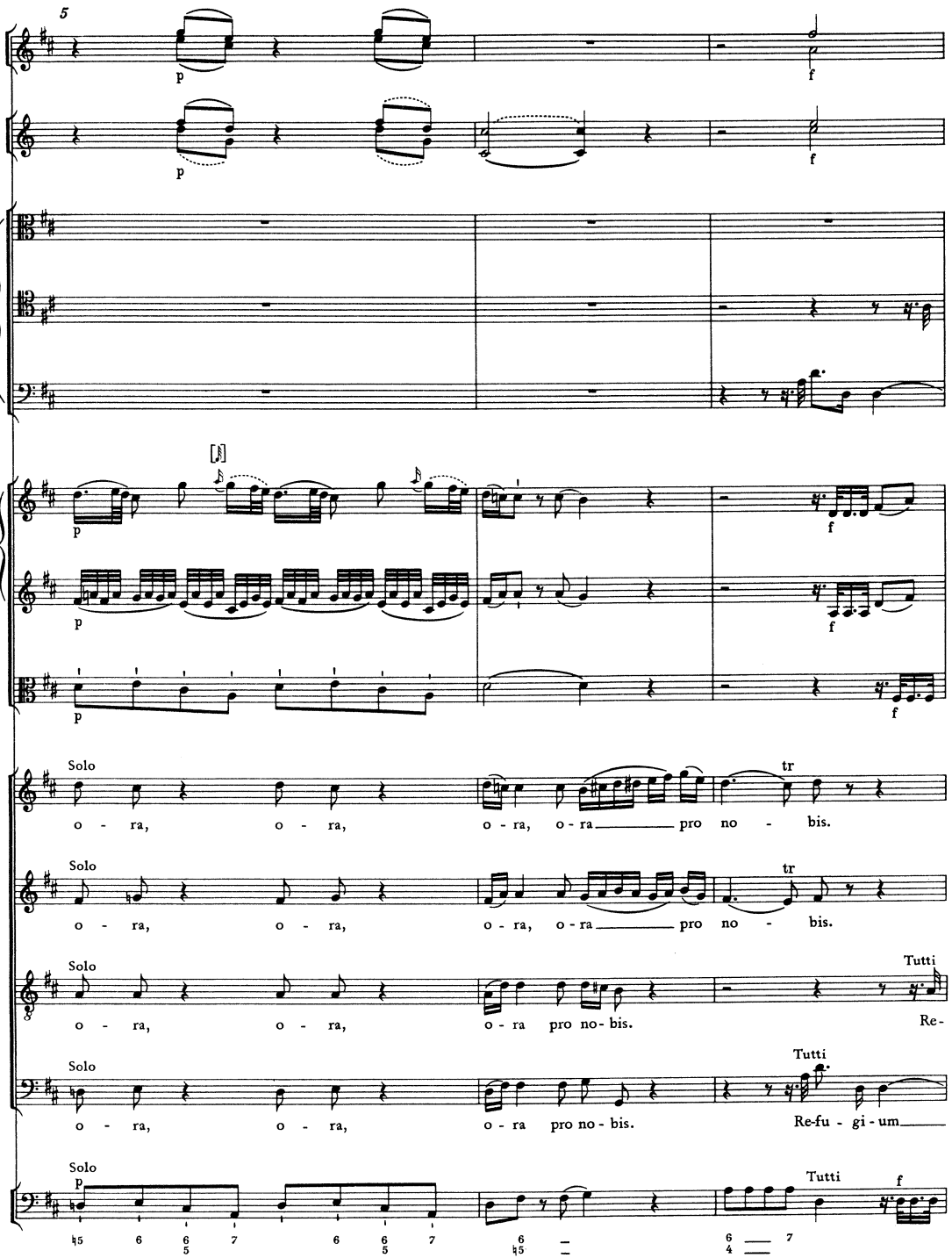
5
p
f
Solo
o - ra, o - ra, o - ra, o - ra pro no - bis.
tr
Tutti
Re-
Re-fu - gi - um

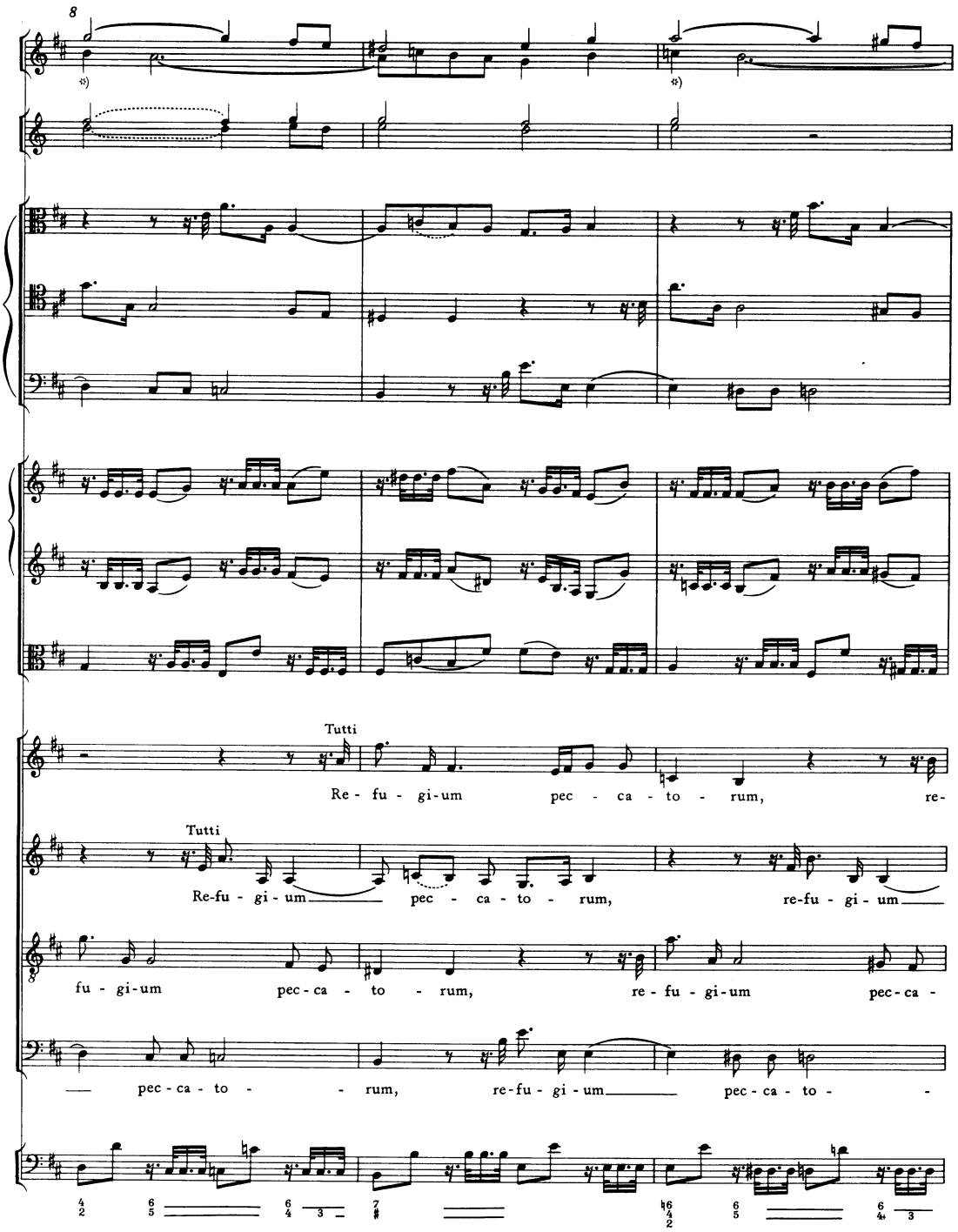

*) Zu T. 8 und 10 in Oboe II vgl. Krit. Bericht.

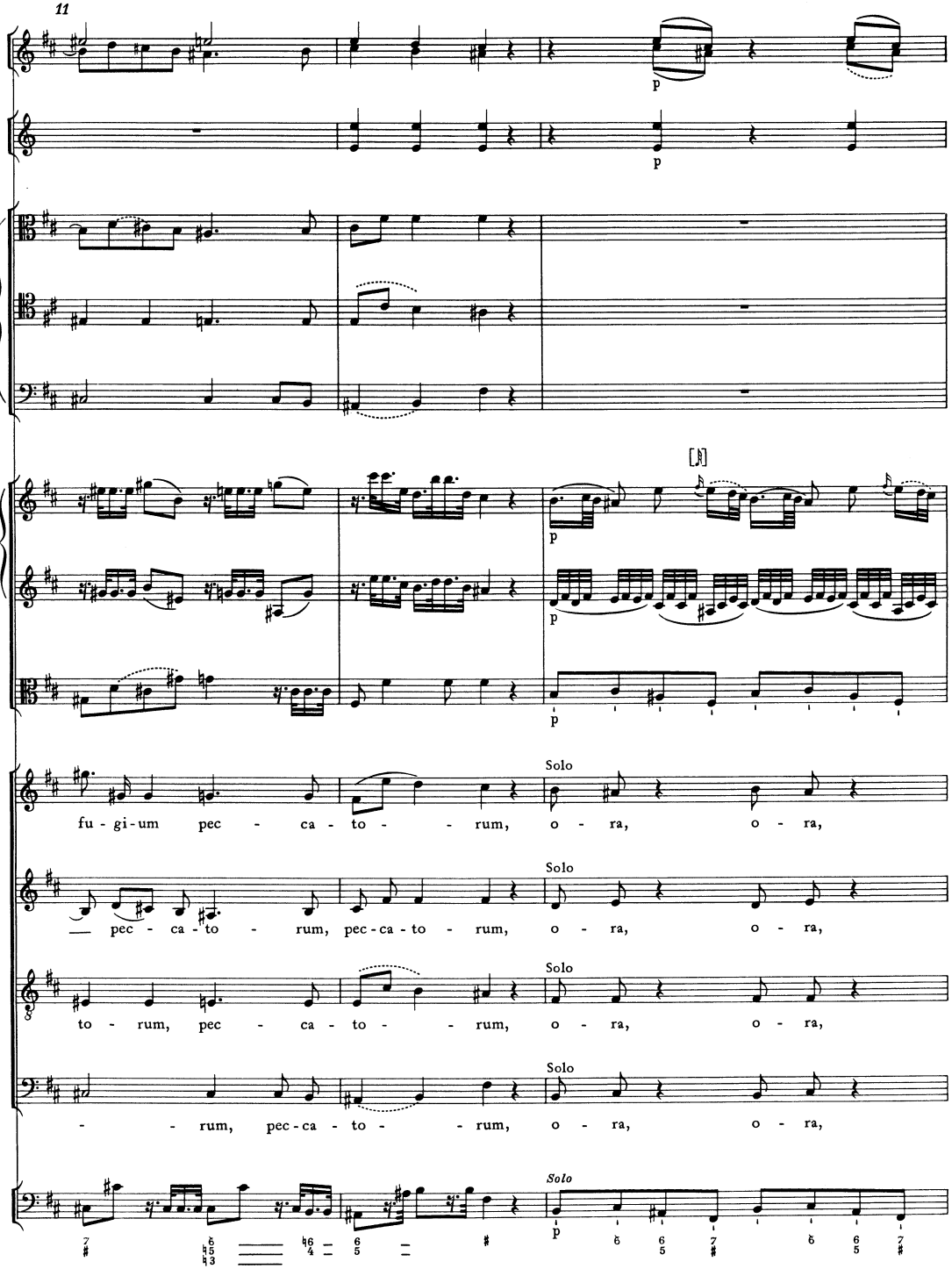
11
p
p
p
p
p
Solo
fu - gi - um pec - ca - to - - rum, o - ra, o - ra,
Solo
— pec - ca - to - rum, pec - ca - to - rum, o - ra, o - ra,
Solo
to - rum, pec - ca - to - - rum, o - ra, o - ra,
Solo
- - rum, pec - ca - to - - rum, o - ra, o - ra,
Solo
p

14

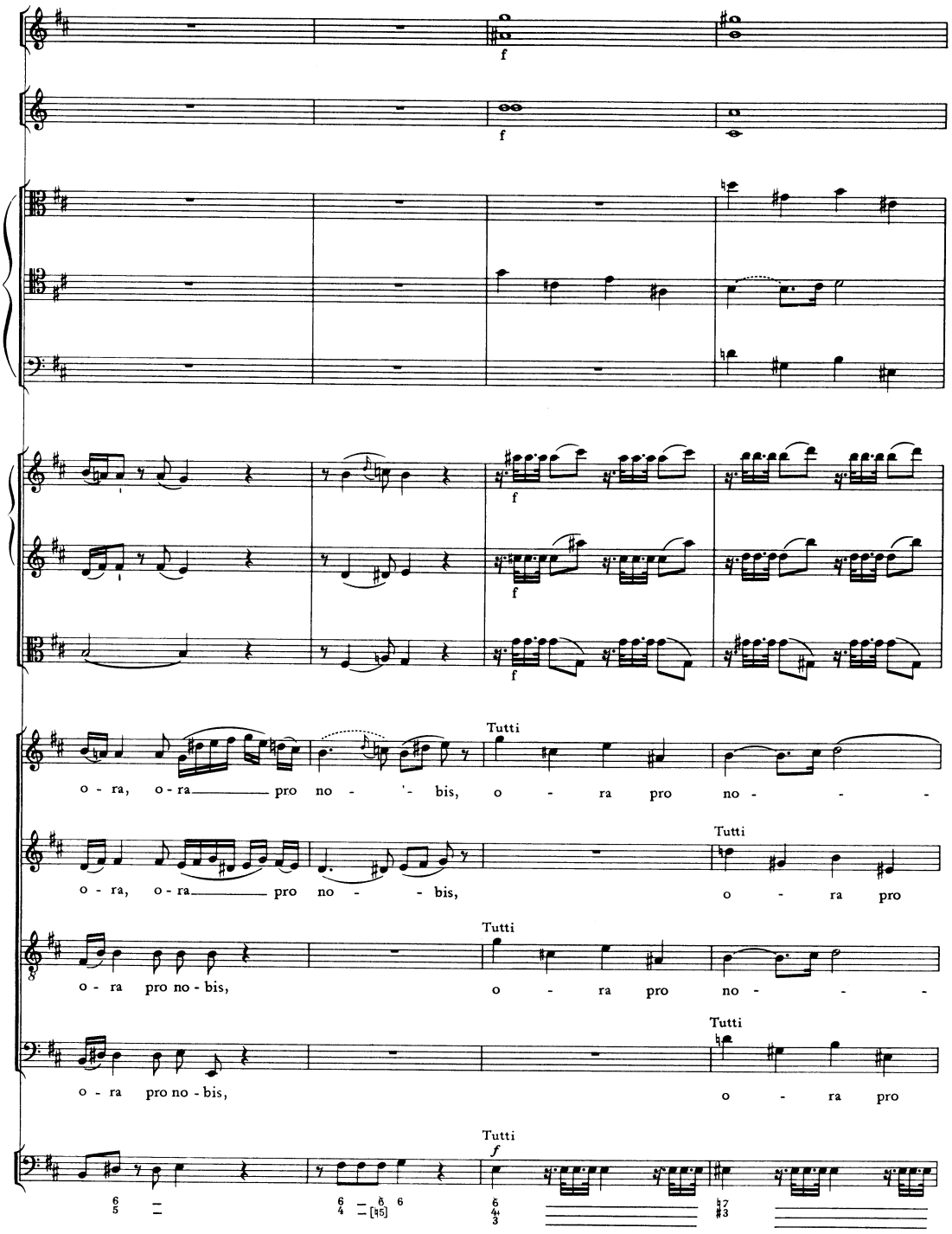
f
f
f
f
f
Tutti
o - ra, o - ra pro no - bis, o - ra pro no -
Tutti
o - ra, o - ra pro no - bis, o - ra pro
Tutti
o - ra pro no - bis, o - ra pro no -
Tutti
o - ra pro no - bis, o - ra pro
Tutti
f

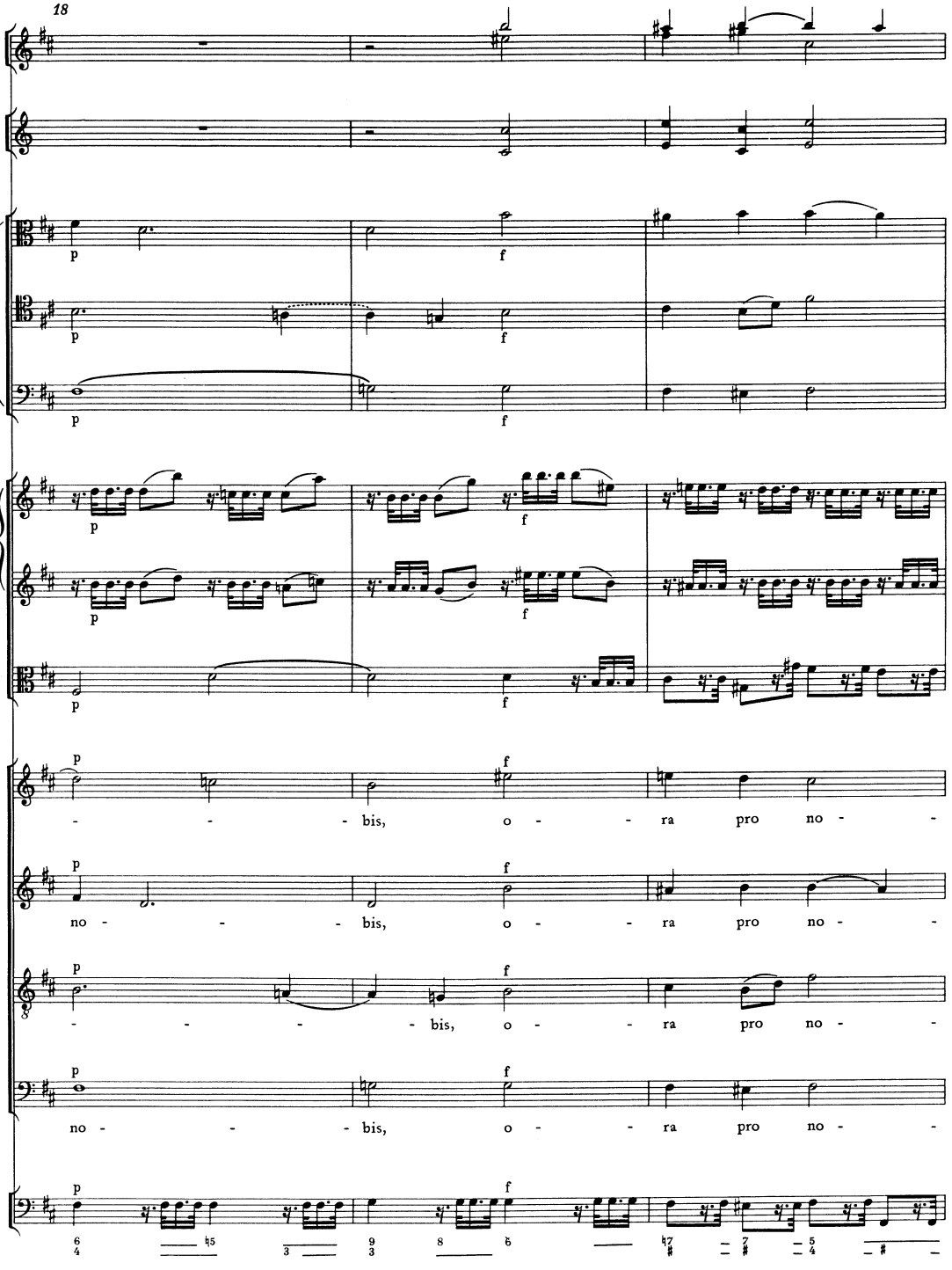
18
p
f
- - - bis, o - - ra pro no - -
no - - - bis, o - - ra pro no - -
- - - - bis, o - - ra pro no - -
no - - - bis, o - - ra pro no - -

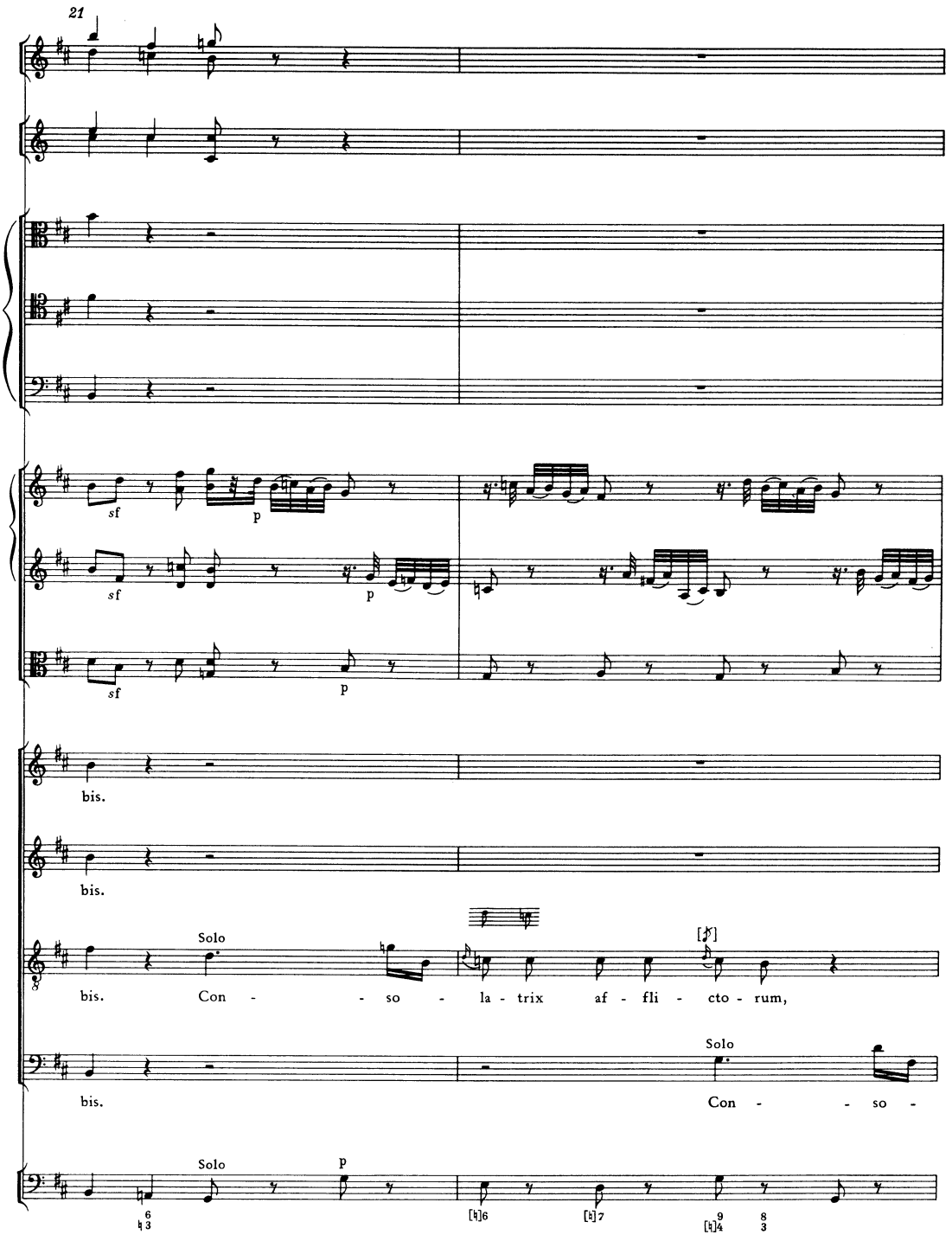
21
sf
p
sf
p
sf
p
bis.
bis.
Solo
bis. Con - - so - la - trix af - fli - cto - rum,
Solo
bis. Con - - so -
Solo
p

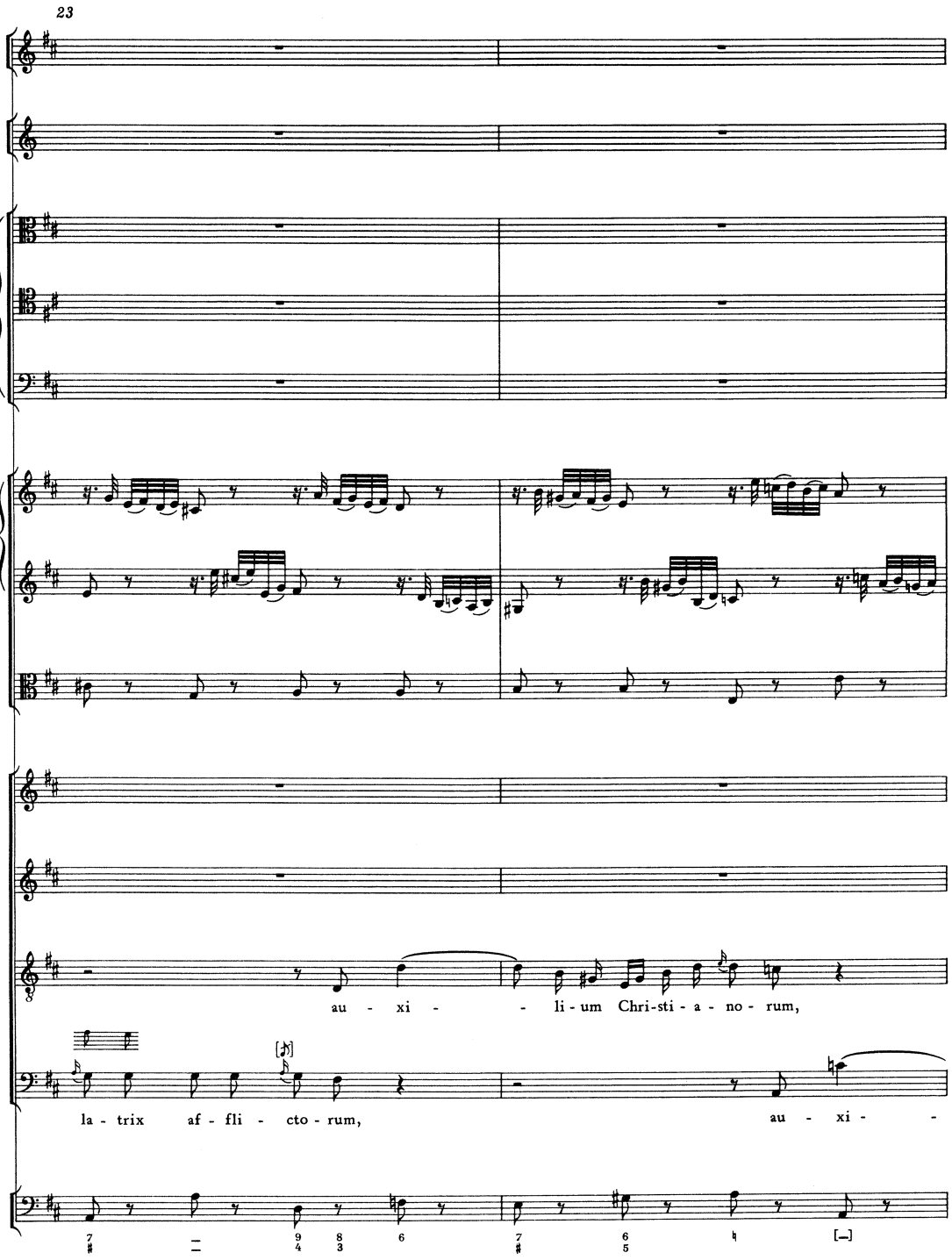
23
au - xi - - li - um Chri-sti - a - no - rum,
la - trix af - fli - cto - rum, au - xi -

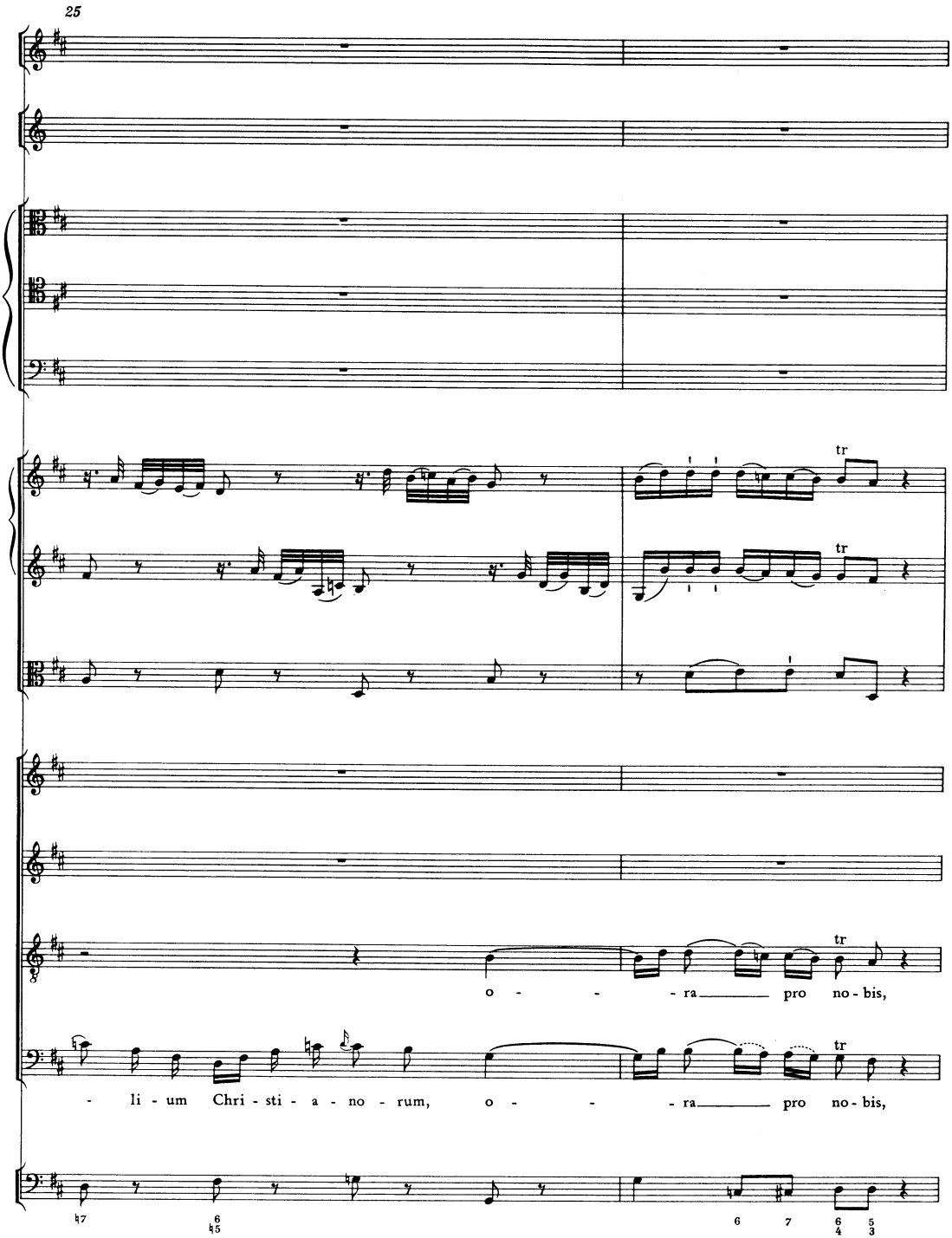
25
tr
tr
tr
o - - - ra pro no - bis,
- li - um Chri - sti - a - no - rum, o - - - ra pro no - bis,
tr
7
6
5
6
7
6
4
5
3

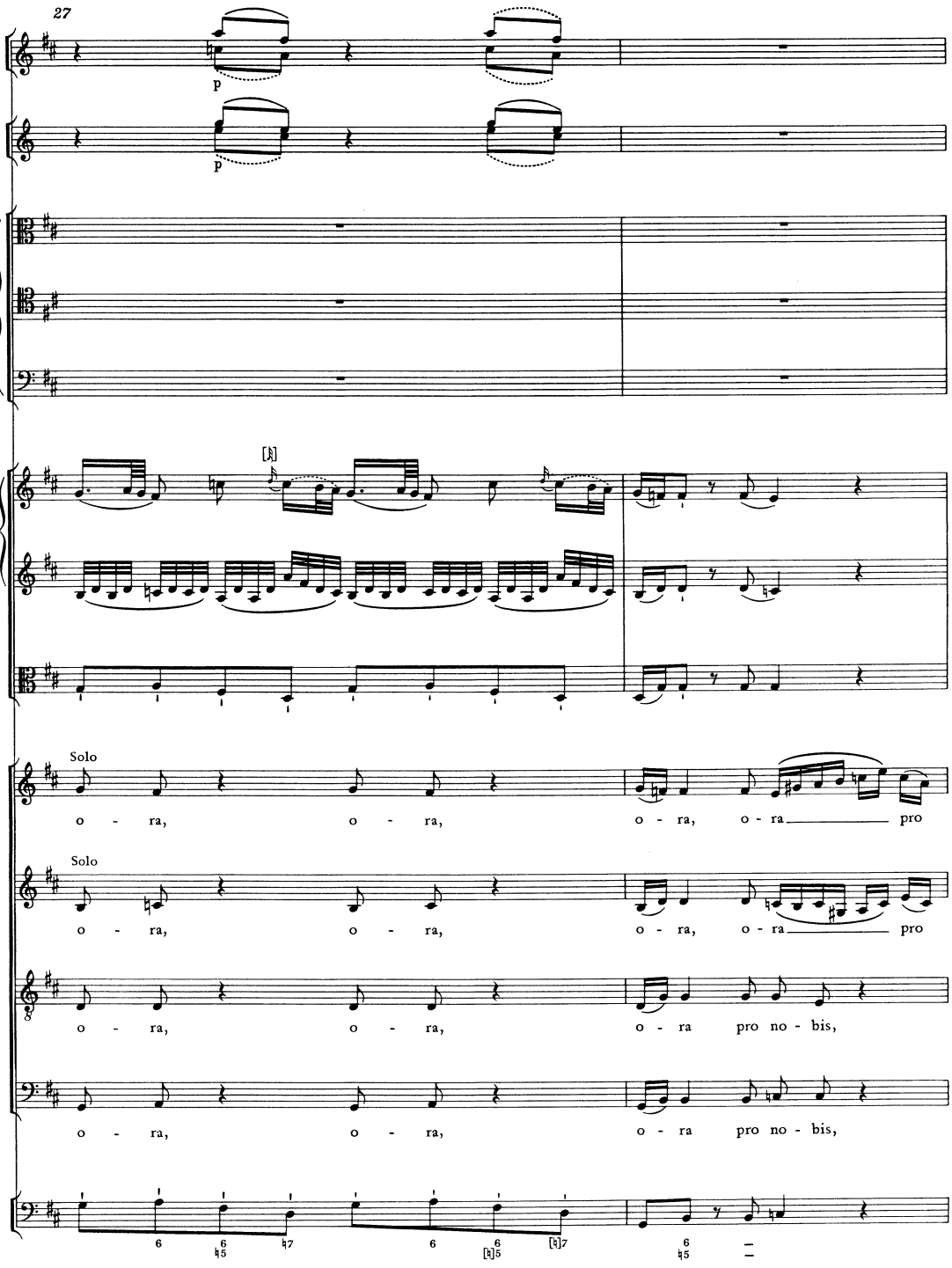
27
p
p
Solo
o - ra, o - ra, o - ra, o - ra pro
Solo
o - ra, o - ra, o - ra, o - ra pro
o - ra, o - ra, o - ra pro no - bis,
o - ra, o - ra, o - ra pro no - bis,

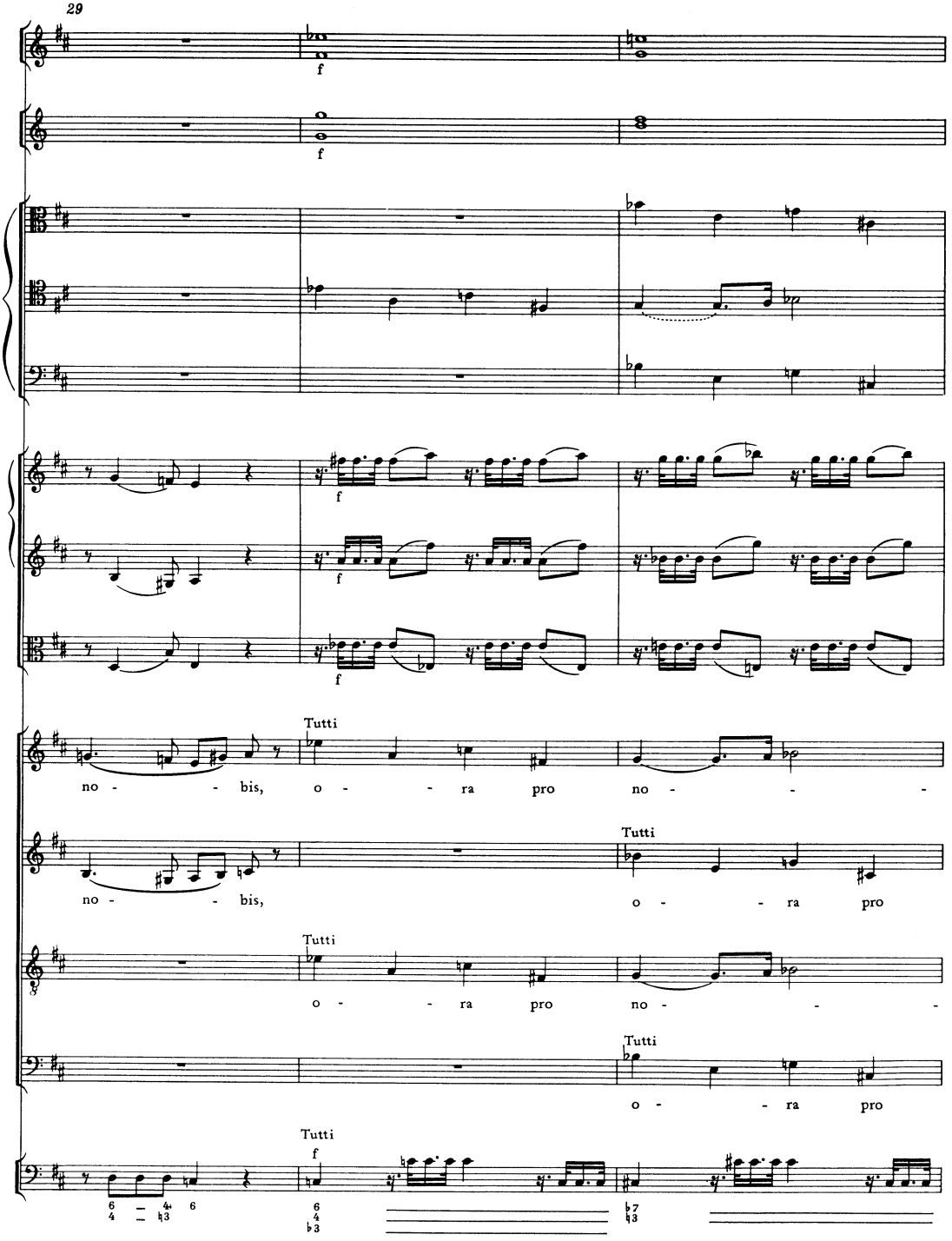
29
f
f
f
f
f
Tutti
no - - bis, o - - ra pro no - -
Tutti
no - - bis, o - - ra pro
Tutti
o - - ra pro no - -
Tutti
o - - ra pro
Tutti
f

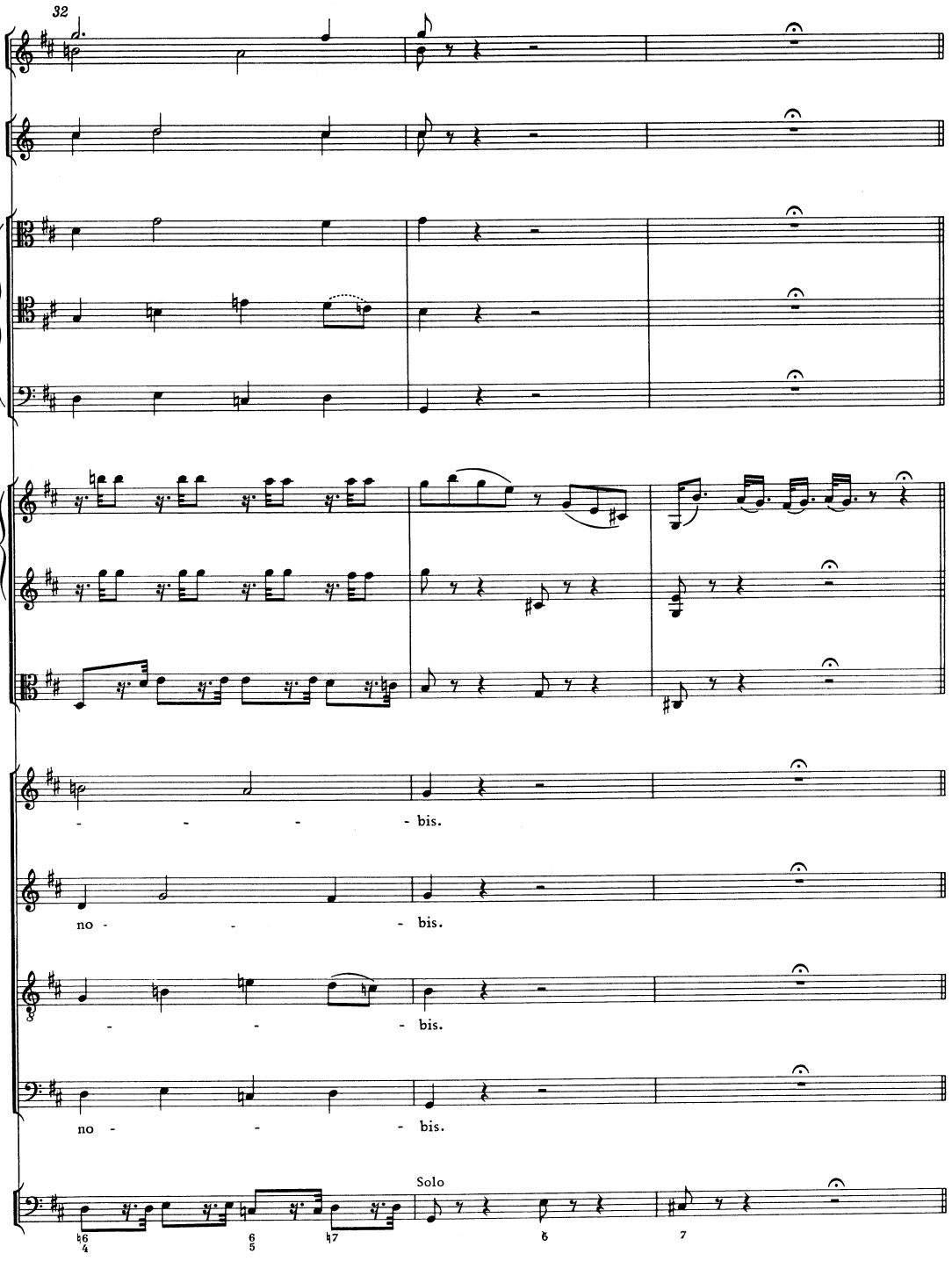
32
- - - - bis.
no - - - bis.
- - - bis.
no - - - bis.
Solo

REGINA ANGELORUM

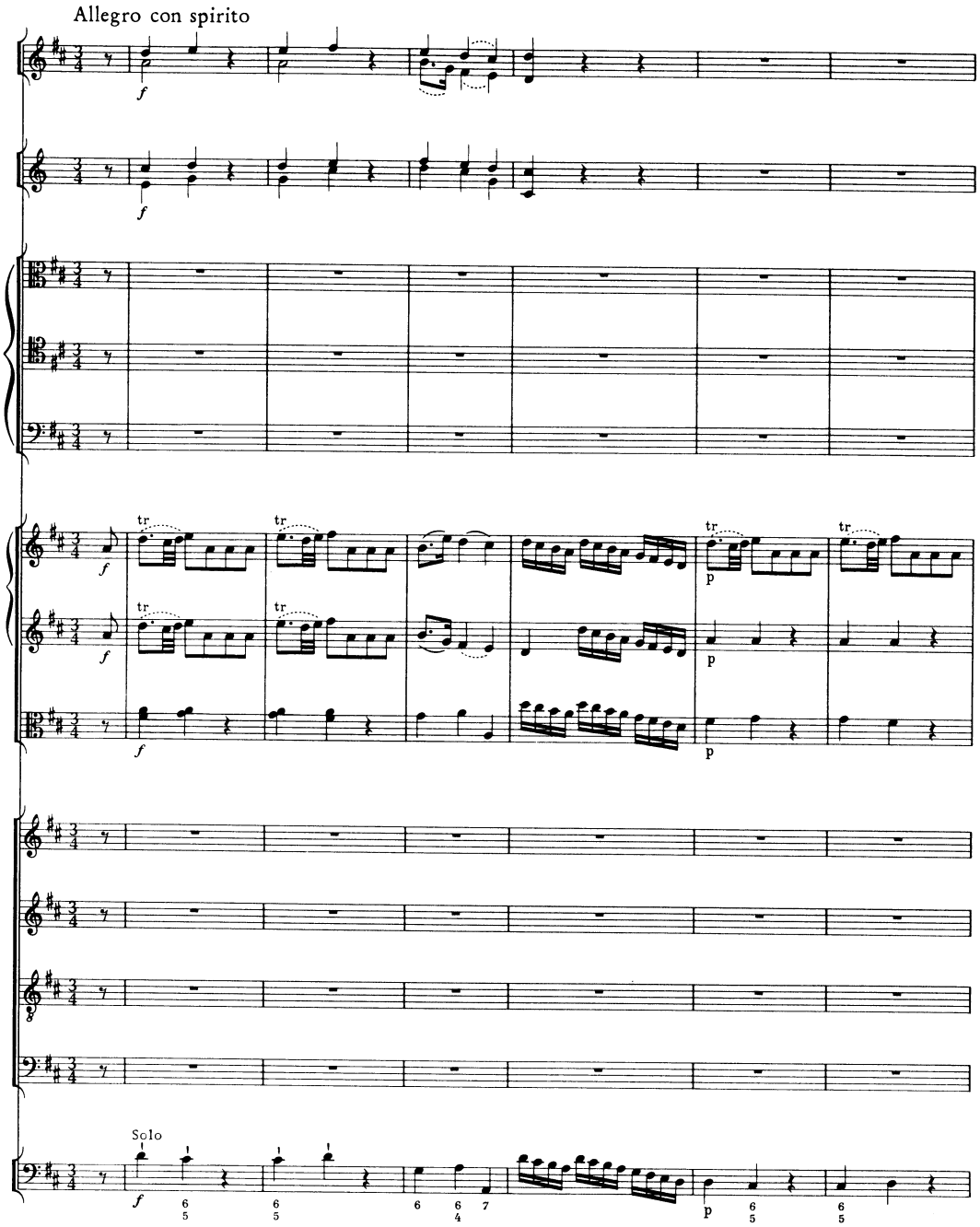

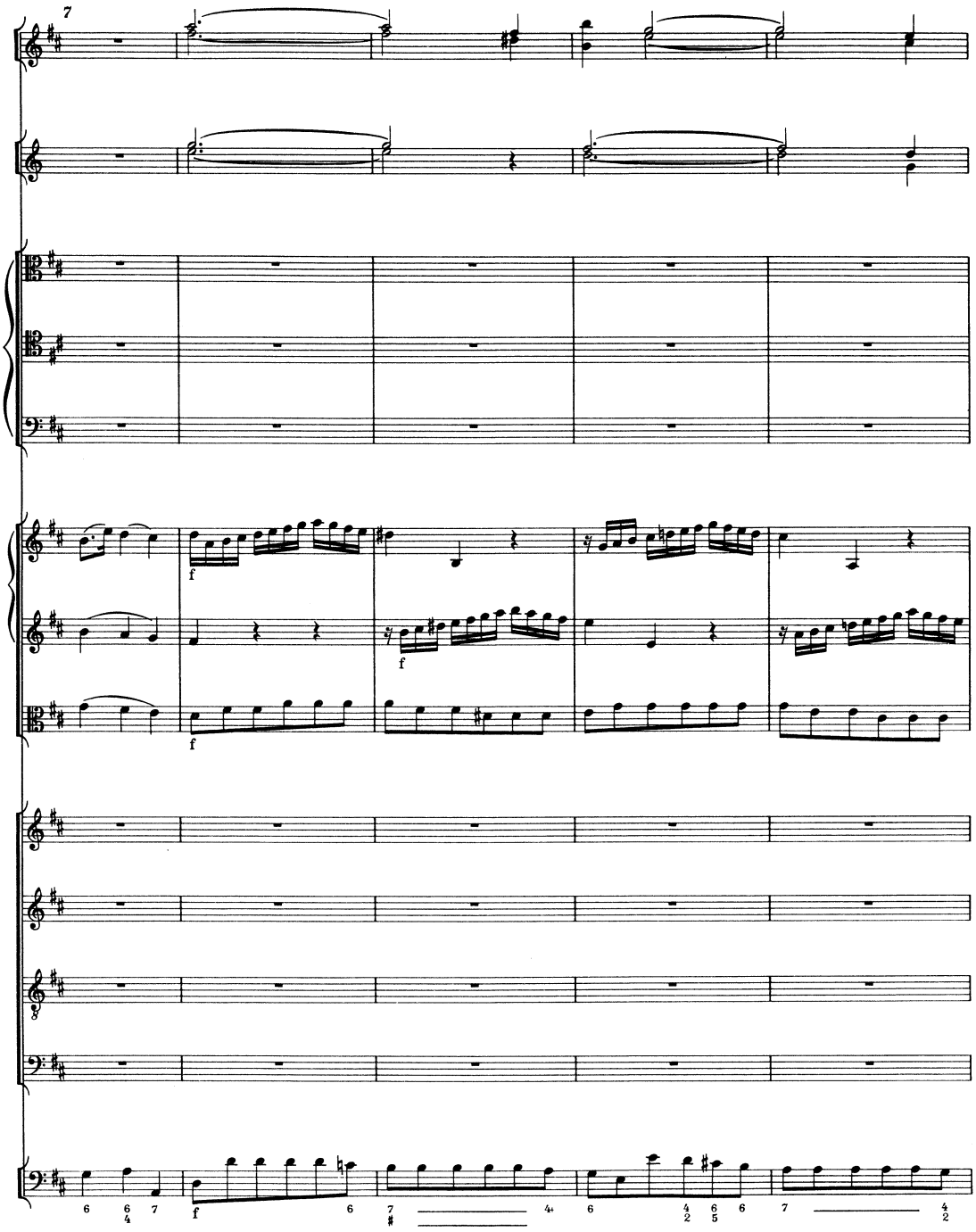
7
f
f
f
8
6
6
4
7
f
6
7
#
4+
6
4
2
6
5
6
7
4
2

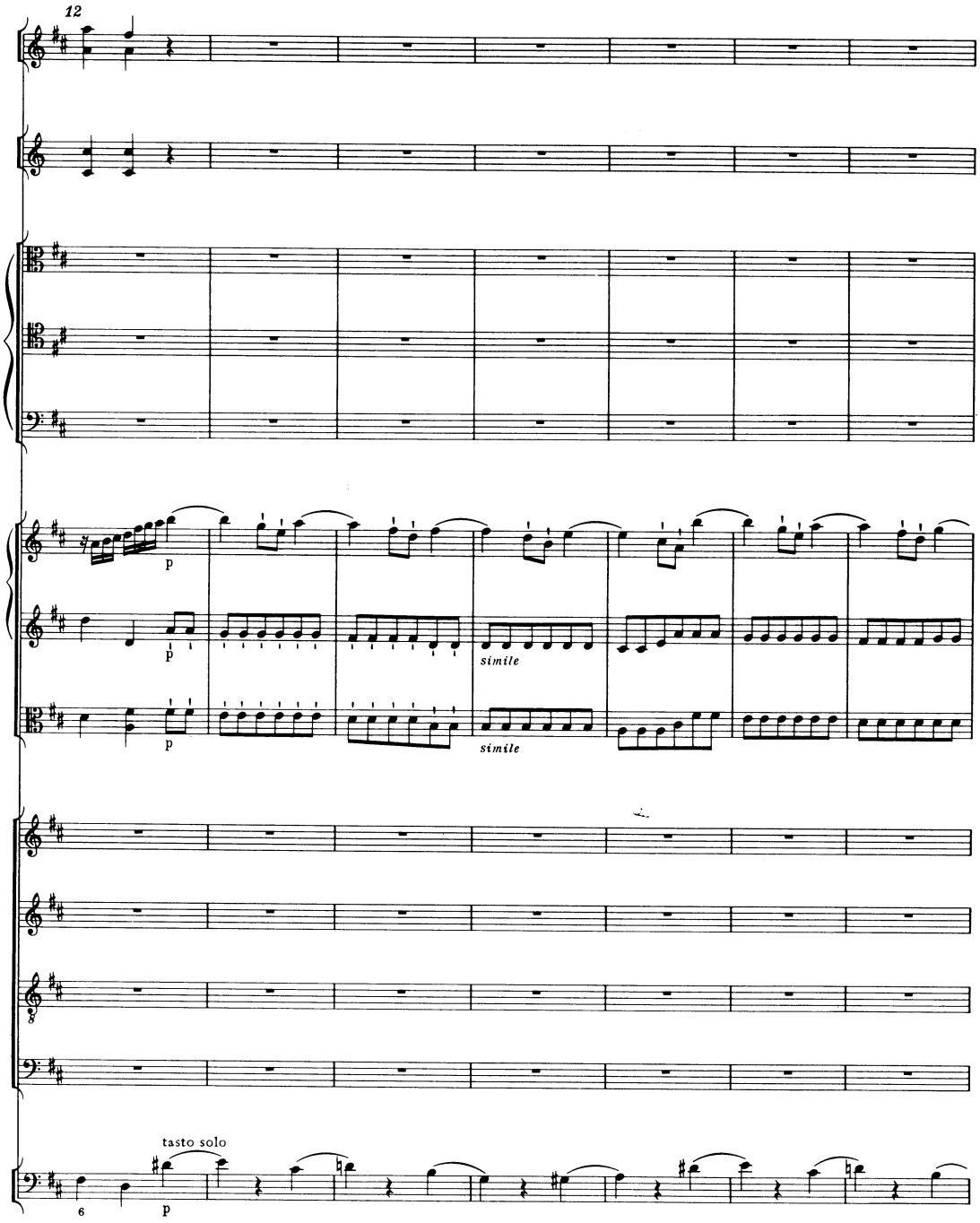
12
p
p
simile
p
simile
tasto solo
6
p

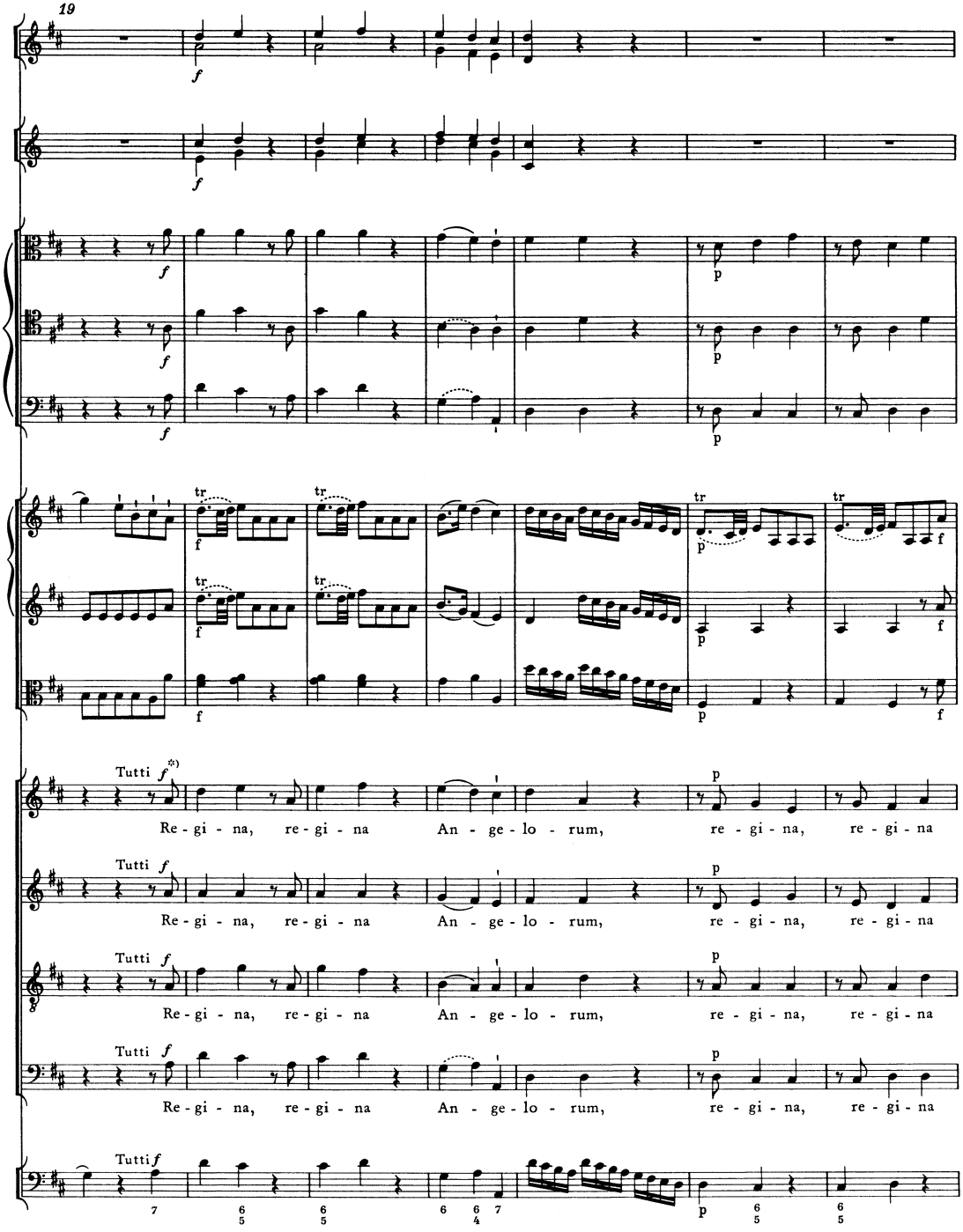

*) T. 19, Sopran: im Autograph cis''; vgl. jedoch T. 105.

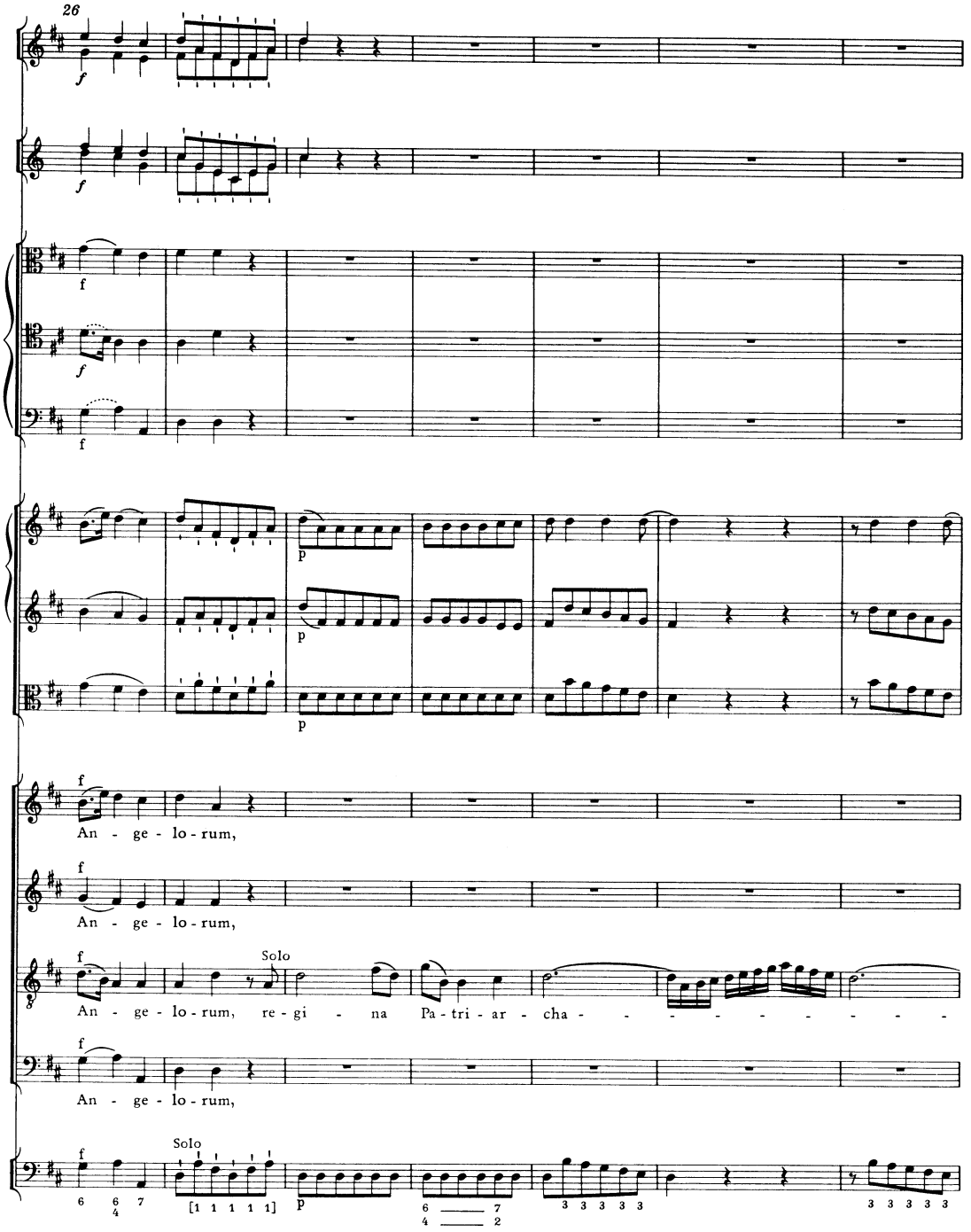
26
An - ge - lo - rum,
An - ge - lo - rum,
An - ge - lo - rum, re - gi - na Pa - tri - ar - cha - - - - - - - - -
An - ge - lo - rum,
Solo
Solo
[1 1 1 1 1 1]

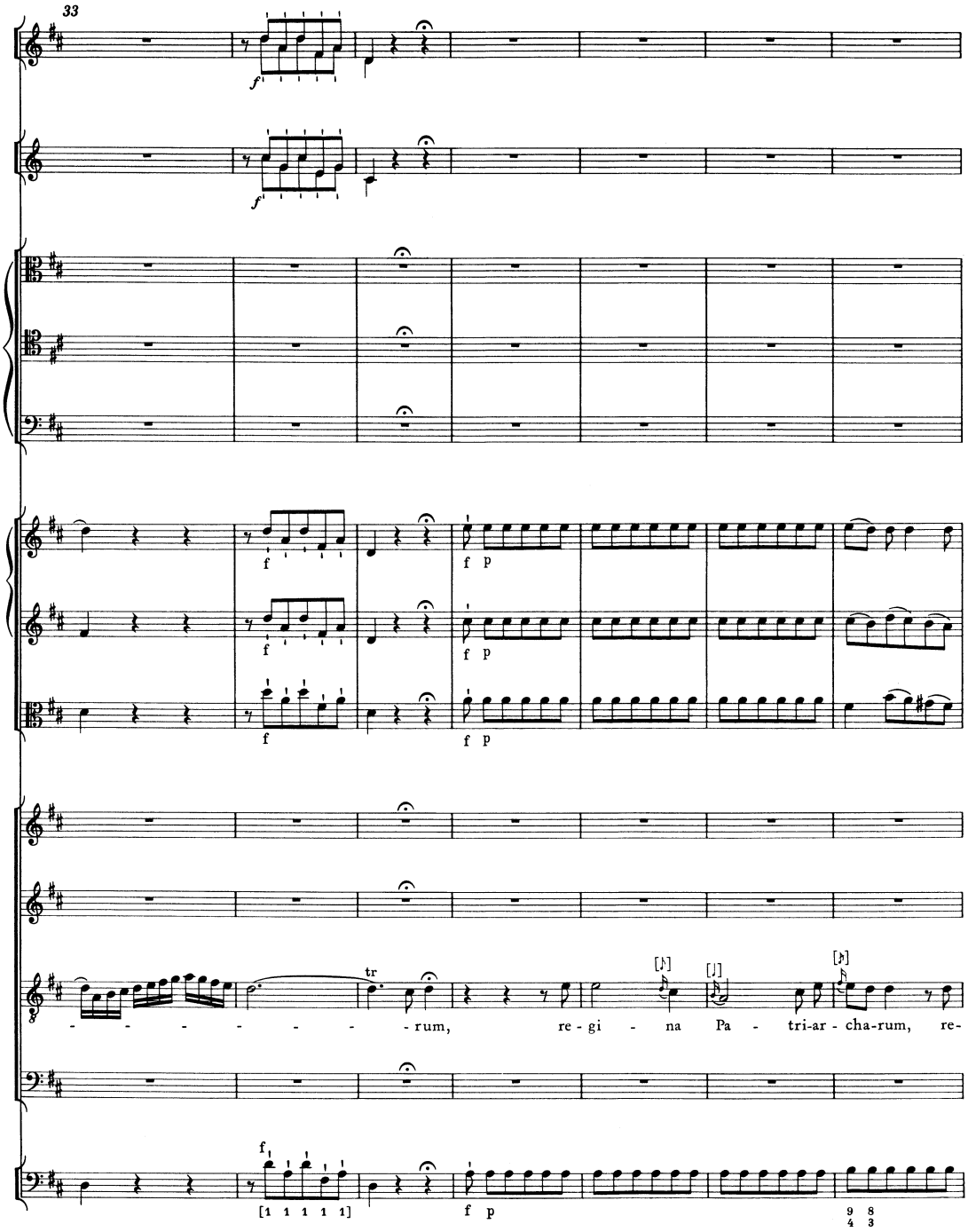
33
f
f
f
f p
f
f p
f
f p
tr
[♪]
[♩]
[♪]
- - - - - - - - rum, re - gi - na Pa - tri-ar - cha-rum, re-
f
[1 1 1 1 1]
f p
9 8
4 3

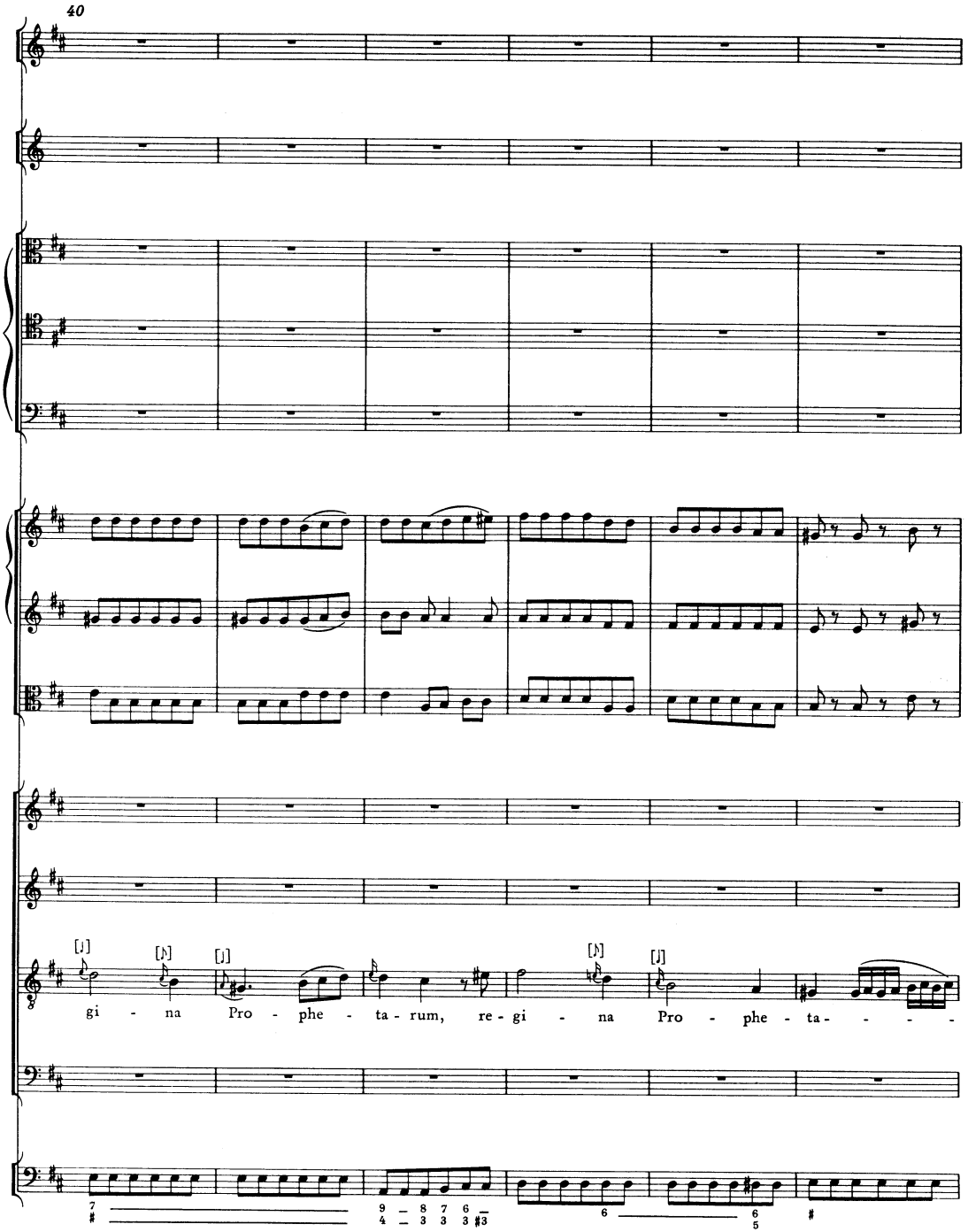
40
gi - na Pro - phe - ta - rum, re - gi - na Pro - phe - ta - - - -

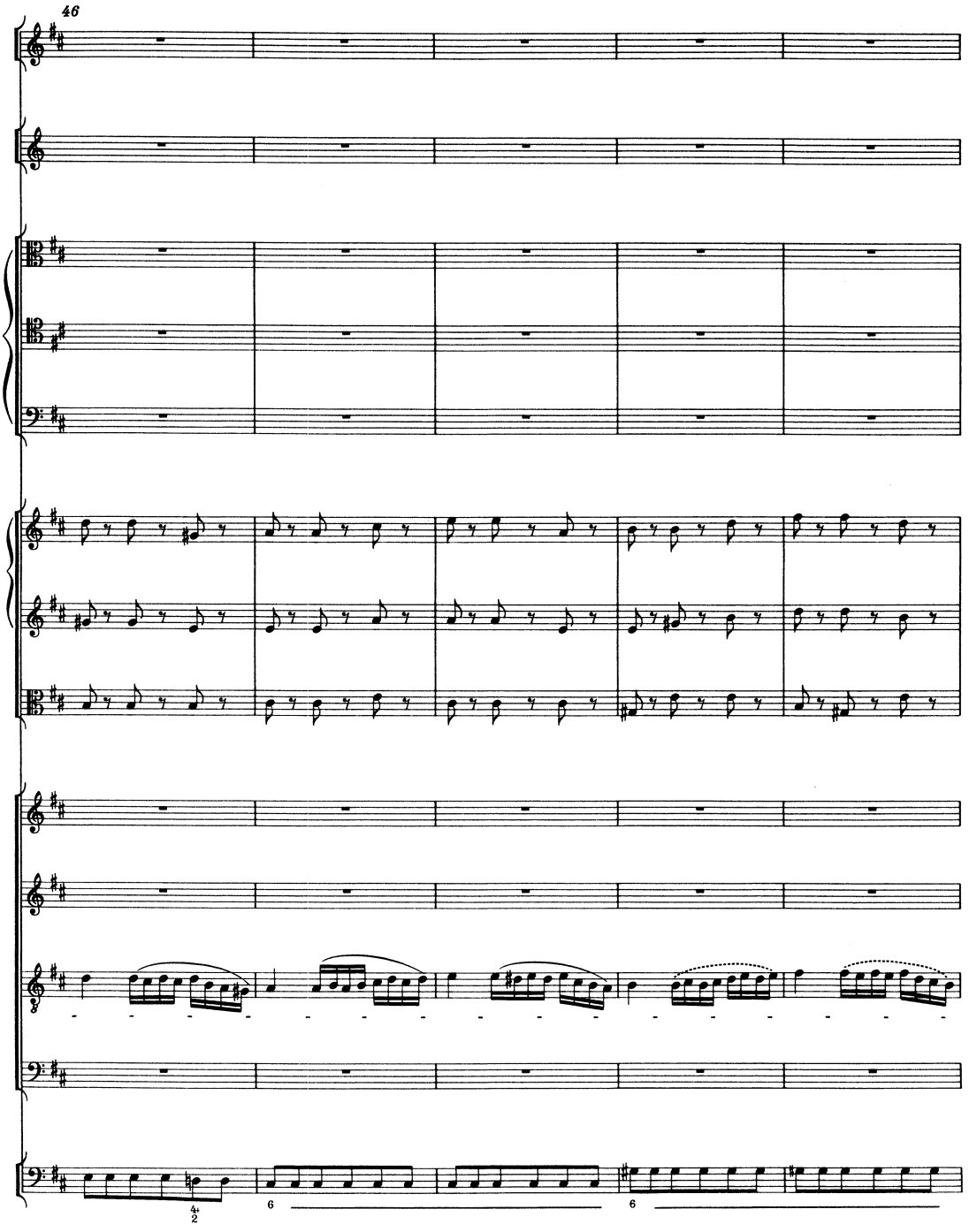
46
6
6

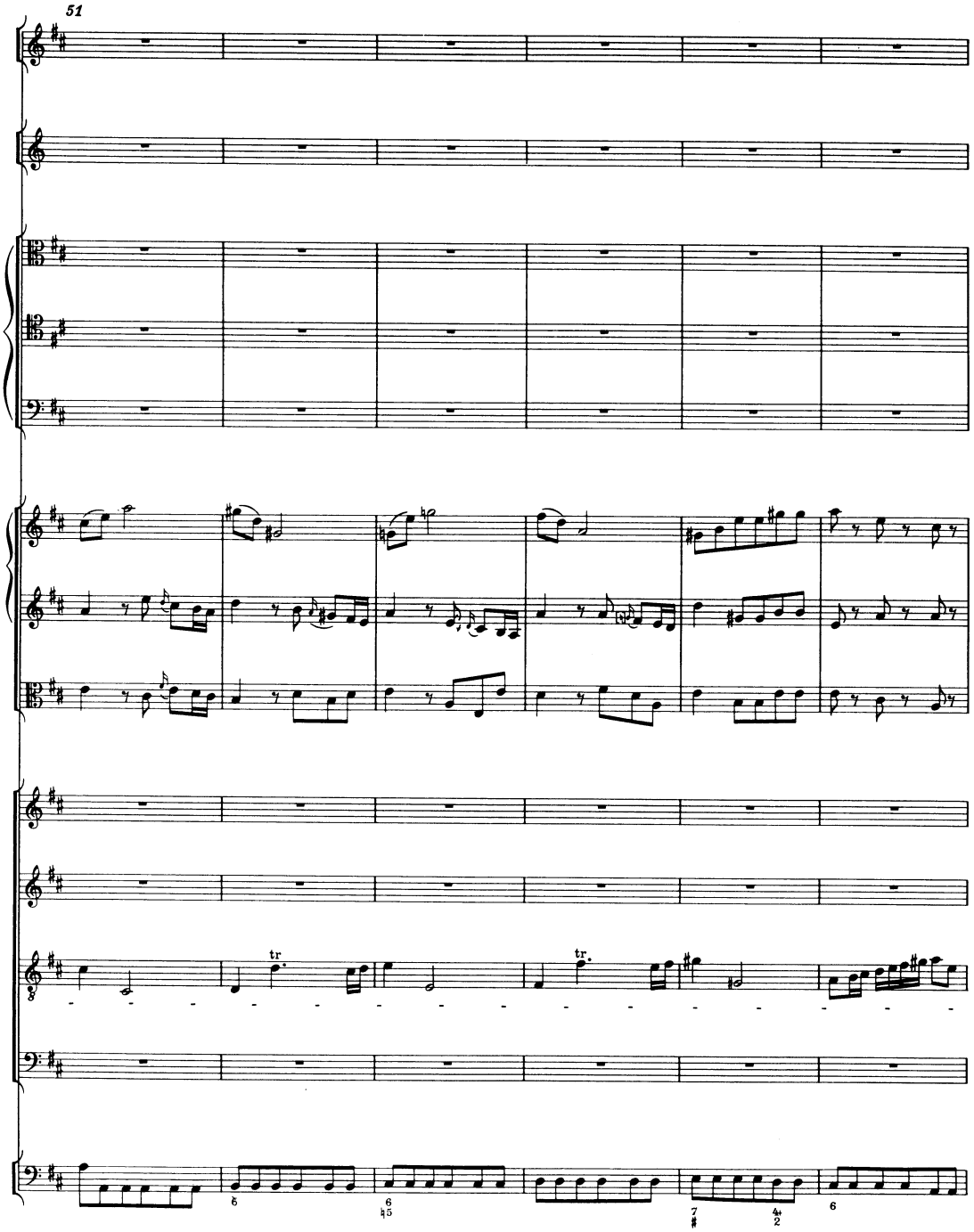
51
tr
tr.

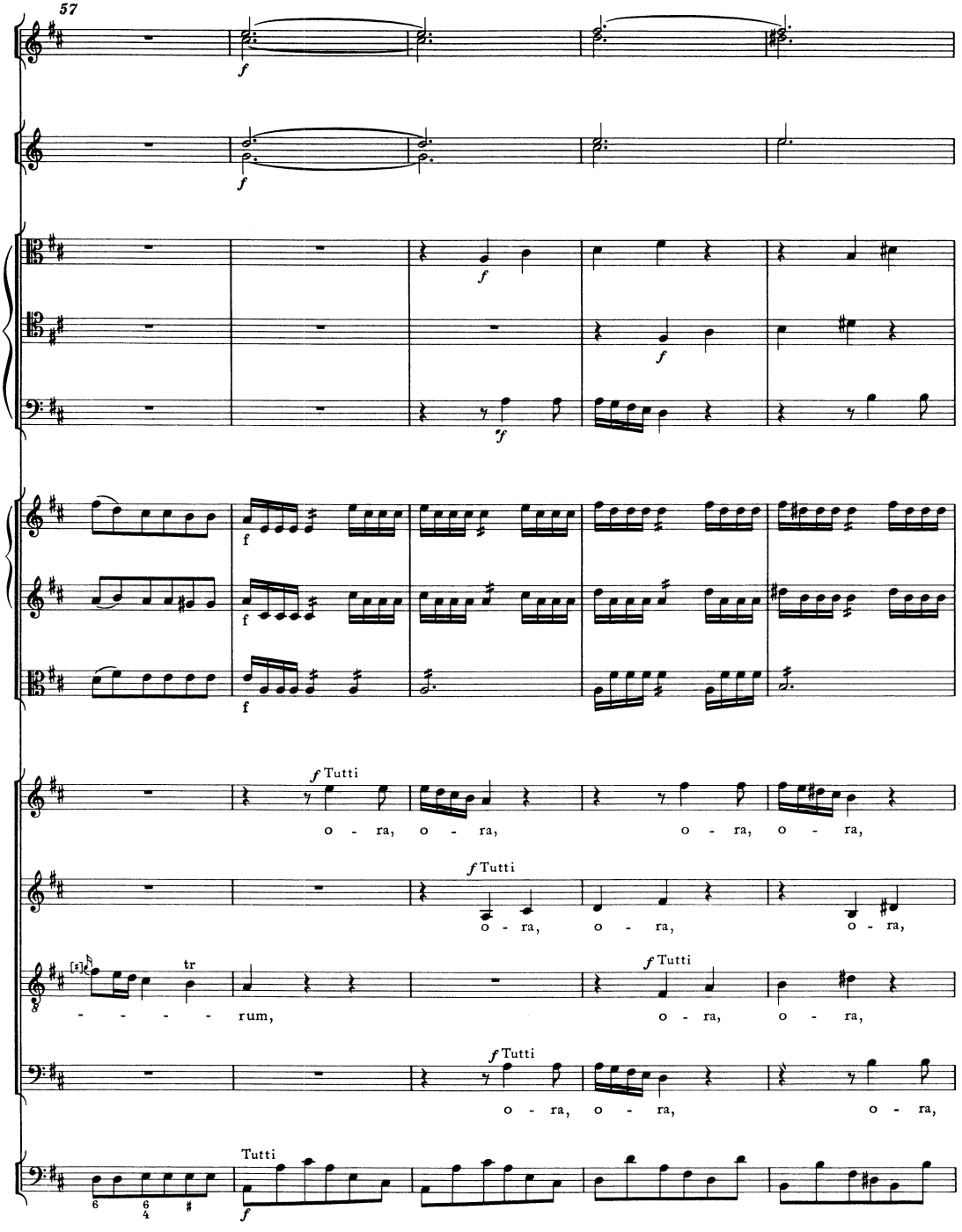
57
f
f
f
f
f
f
f
f
f Tutti
o - ra, o - ra, o - ra, o - ra,
f Tutti
o - ra, o - ra, o - ra,
tr
- - - - - rum,
f Tutti
o - ra, o - ra,
f Tutti
o - ra, o - ra, o - ra,
Tutti
f

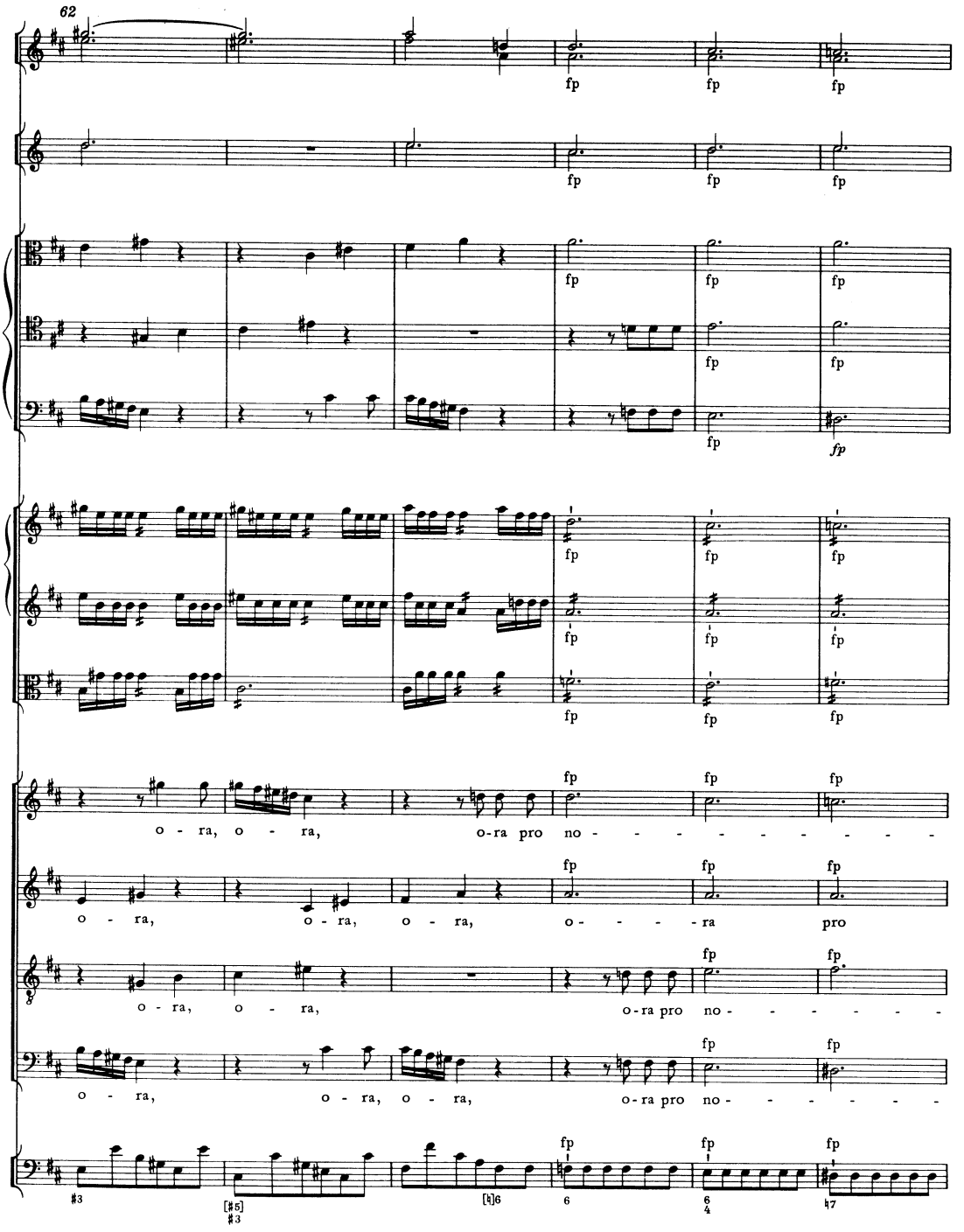
62
fp
o - ra, o - ra, o-ra pro no - - - - - - - - -
o - ra, o - ra, o - ra, o - - - - ra pro
o - ra, o - ra, o-ra pro no - - - - - -
o - ra, o - ra, o - ra, o-ra pro no - - - - - -

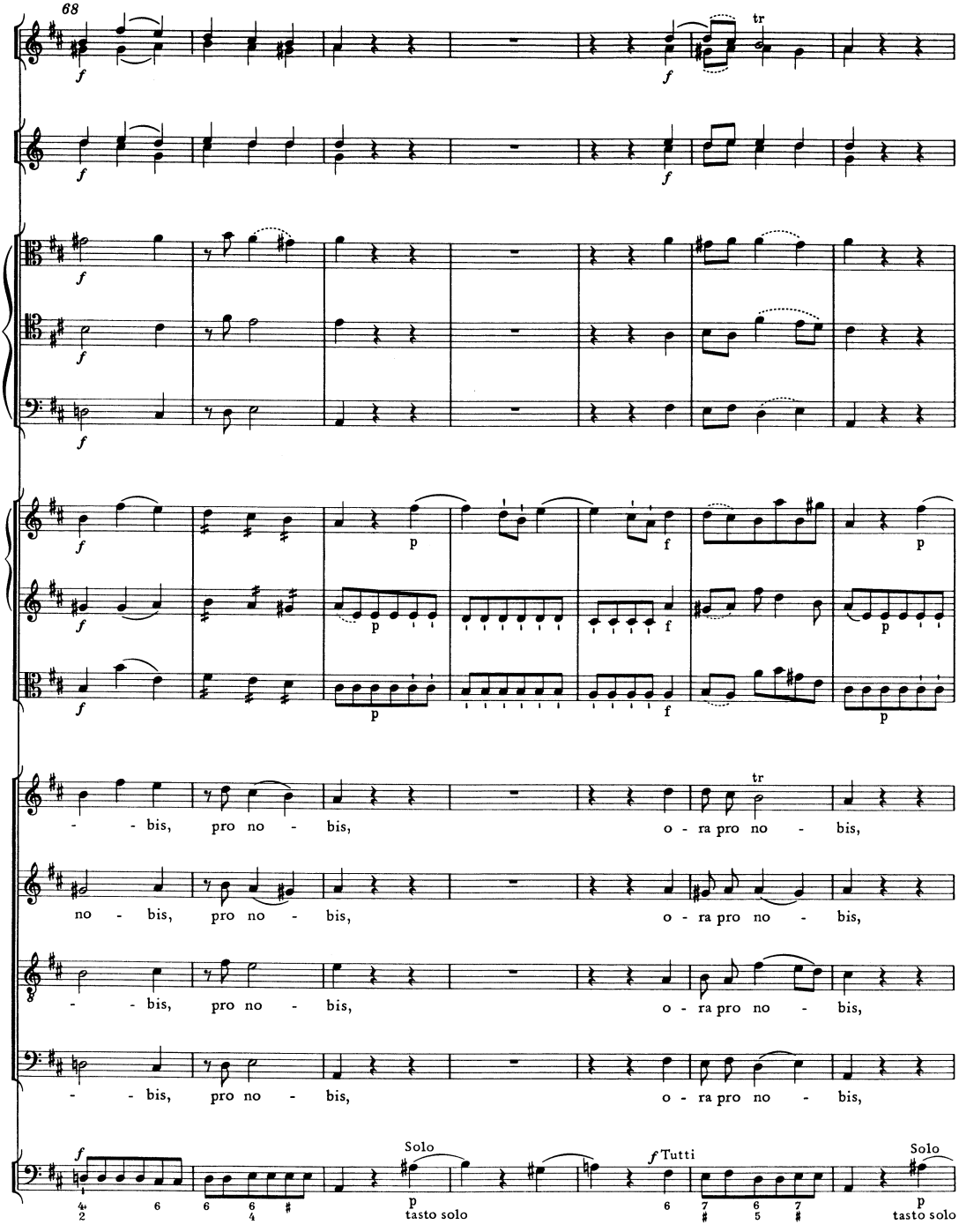
68
tr
- - bis, pro no - bis, o - ra pro no - bis,
no - bis, pro no - bis, o - ra pro no - bis,
- - bis, pro no - bis, o - ra pro no - bis,
- - bis, pro no - bis, o - ra pro no - bis,
Solo
tasto solo
Tutti
Solo
tasto solo

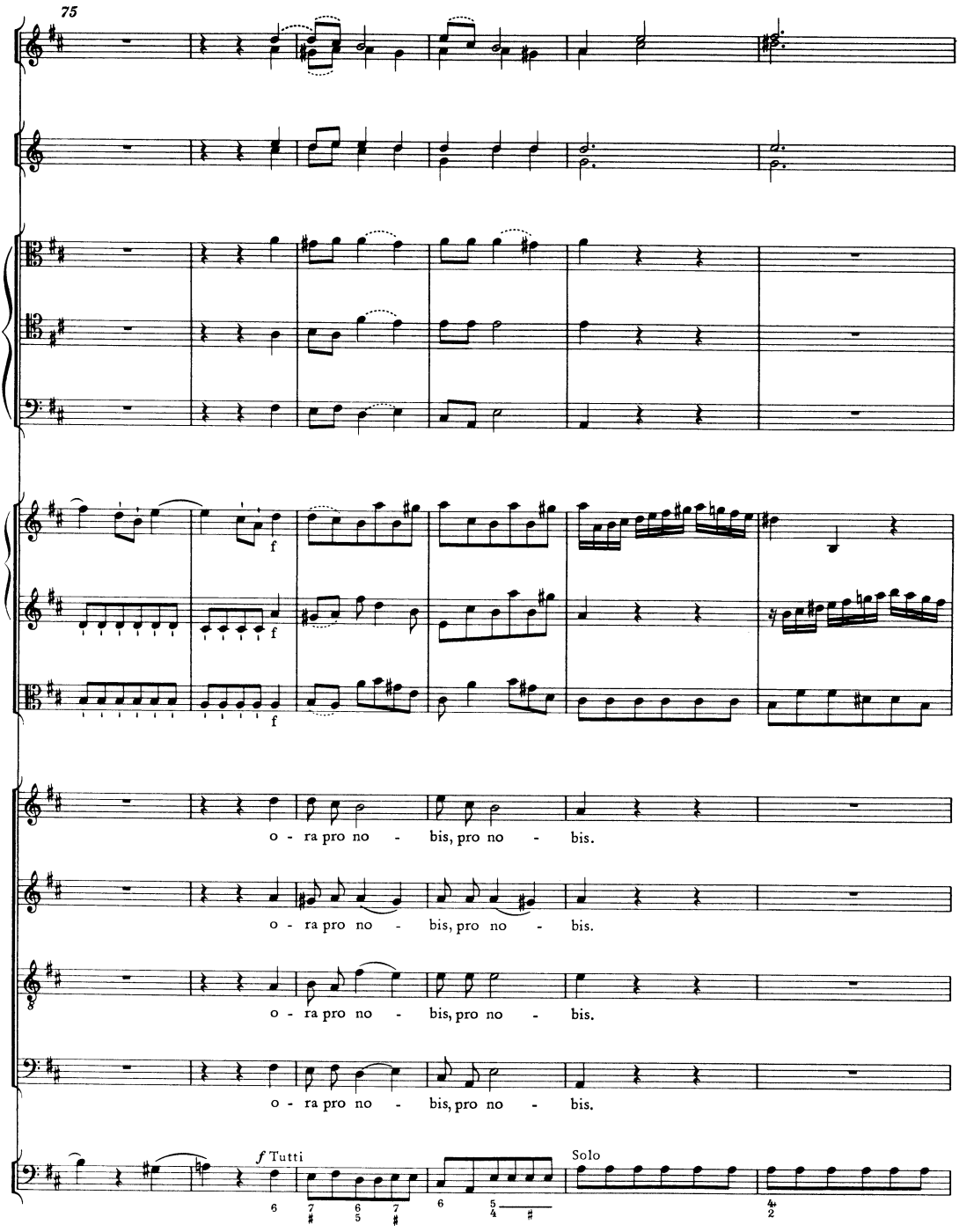
75
f
f
f
o - ra pro no - bis, pro no - bis.
o - ra pro no - bis, pro no - bis.
o - ra pro no - bis, pro no - bis.
o - ra pro no - bis, pro no - bis.
f Tutti
Solo

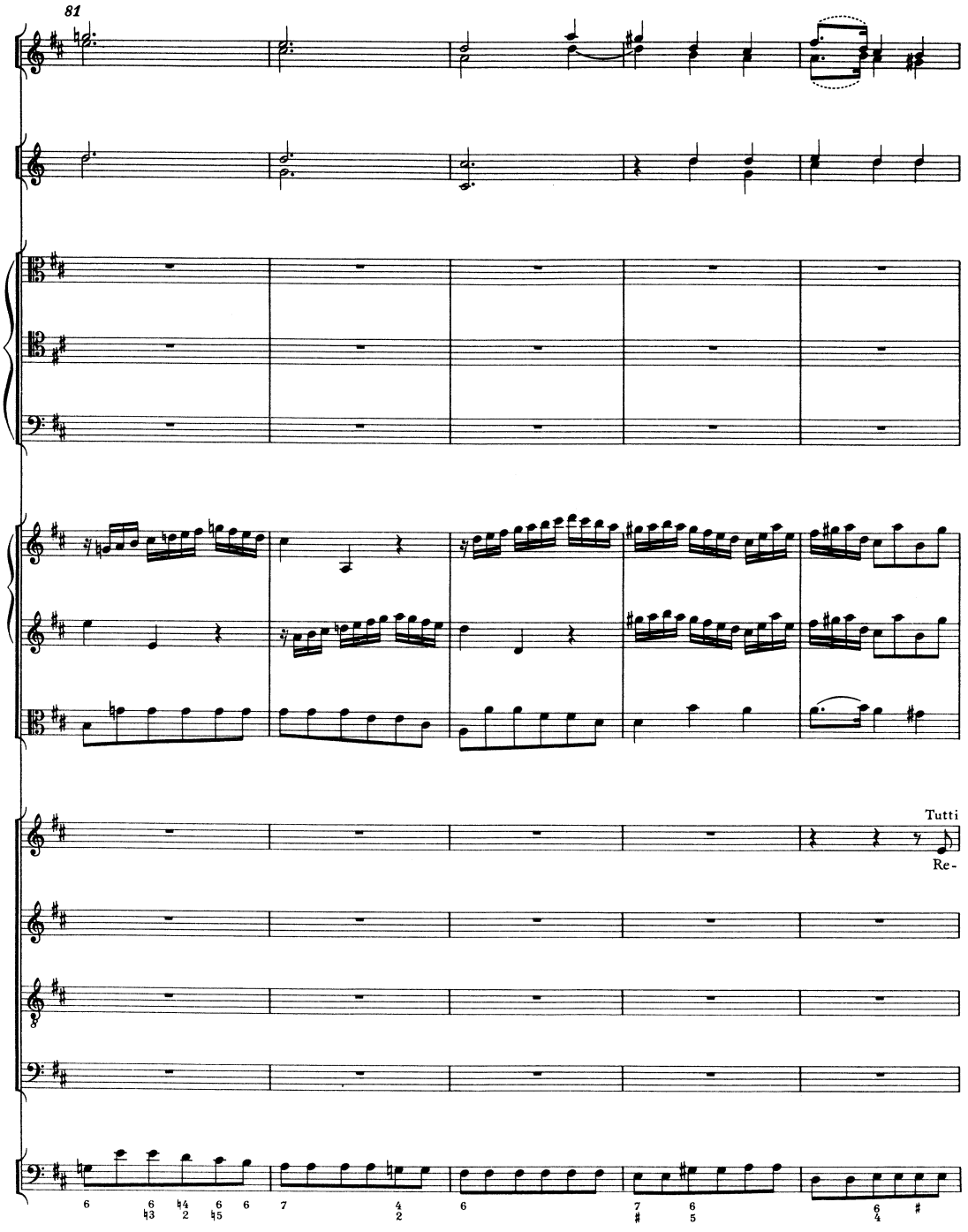
81
Tutti
Re-

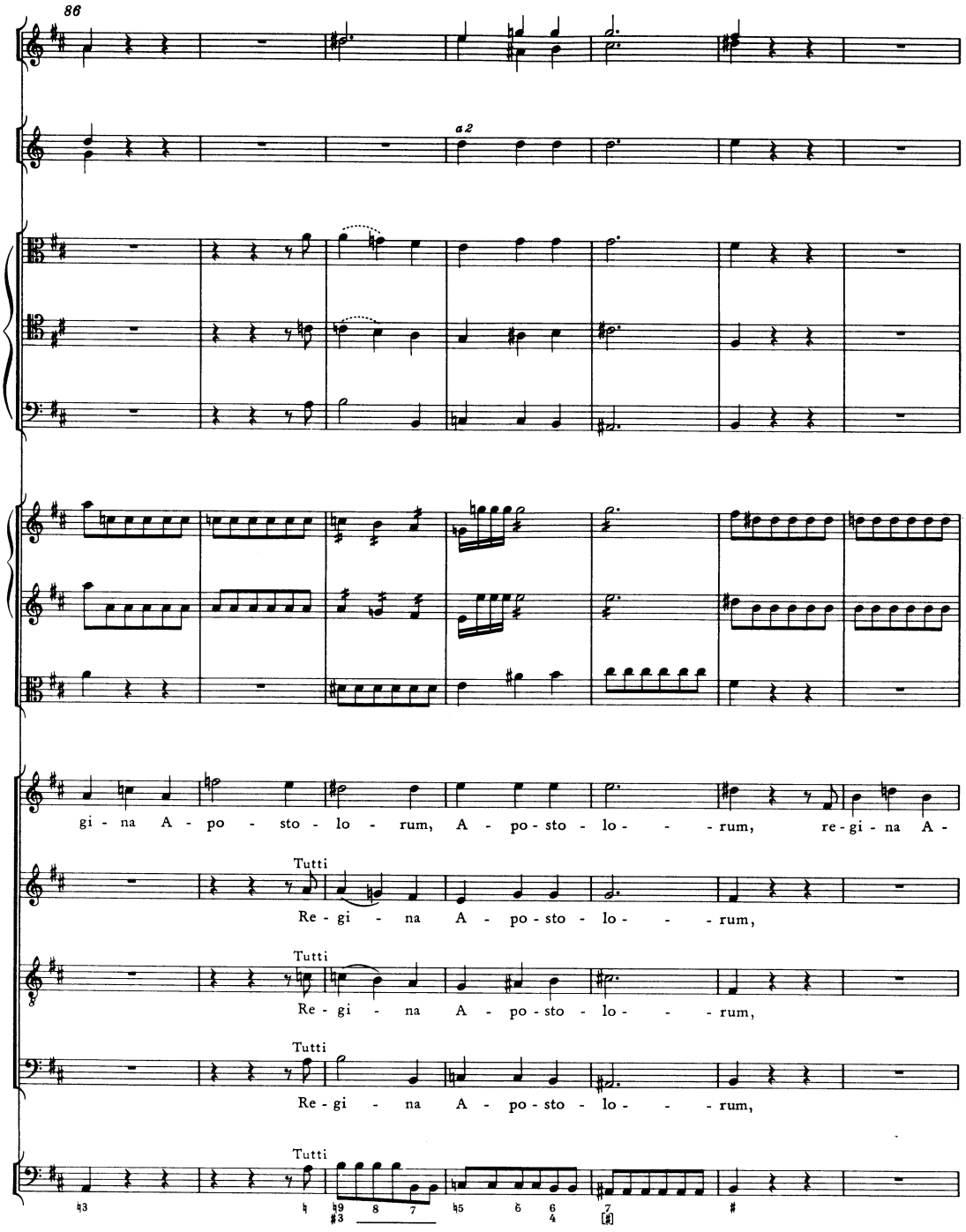
86
a 2
gi - na A - po - sto - lo - rum, A - po - sto - lo - - - rum, re - gi - na A -
Tutti
Re - gi - na A - po - sto - lo - - - rum,
Tutti
Re - gi - na A - po - sto - lo - - - rum,
Tutti
Re - gi - na A - po - sto - lo - - - rum,
Tutti

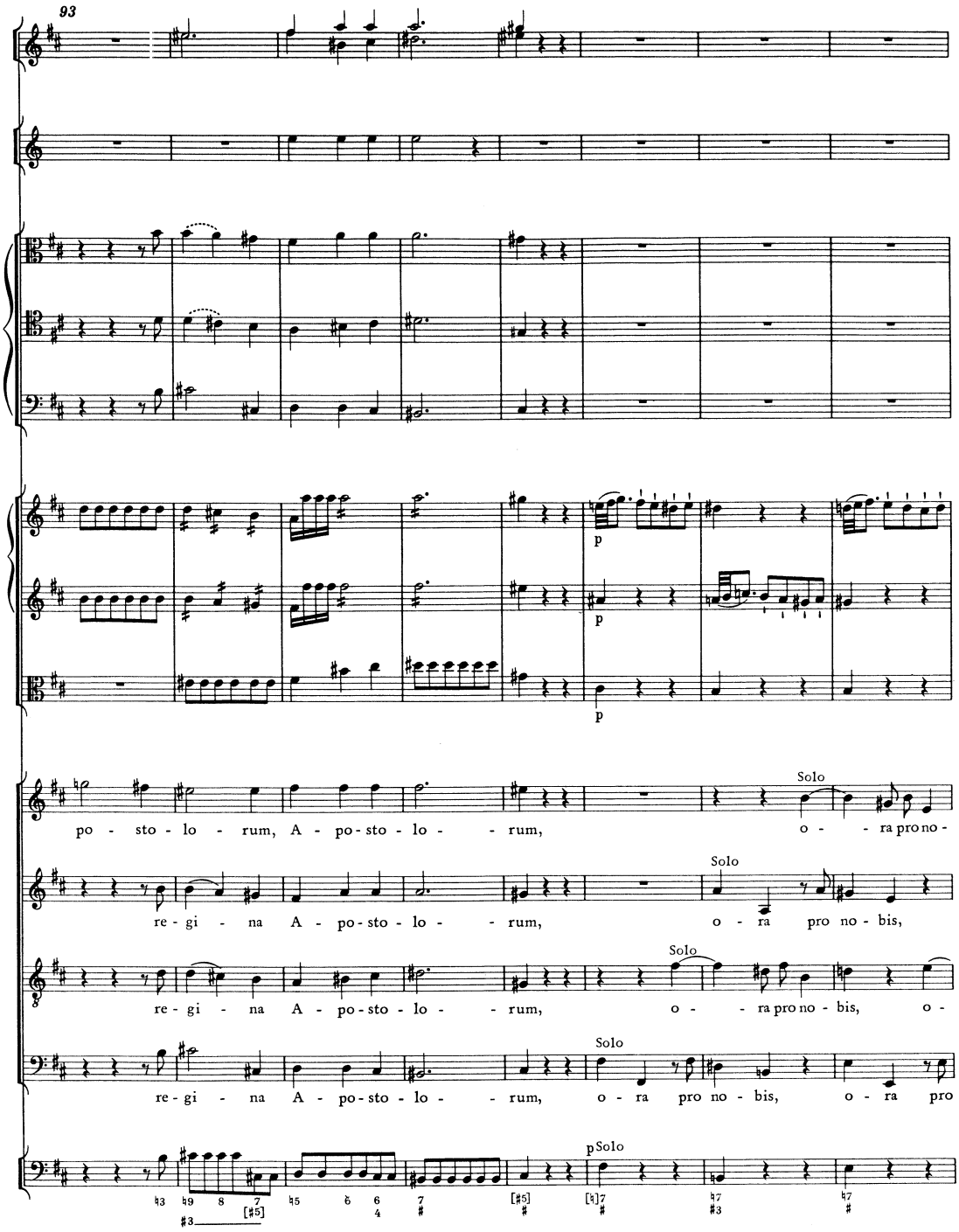
93
p
p
p
Solo
po - sto - lo - rum, A - po - sto - lo - rum, o - ra pro no -
Solo
re - gi - na A - po - sto - lo - rum, o - ra pro no - bis,
Solo
re - gi - na A - po - sto - lo - rum, o - ra pro no - bis, o -
Solo
re - gi - na A - po - sto - lo - rum, o - ra pro no - bis, o - ra pro
p Solo

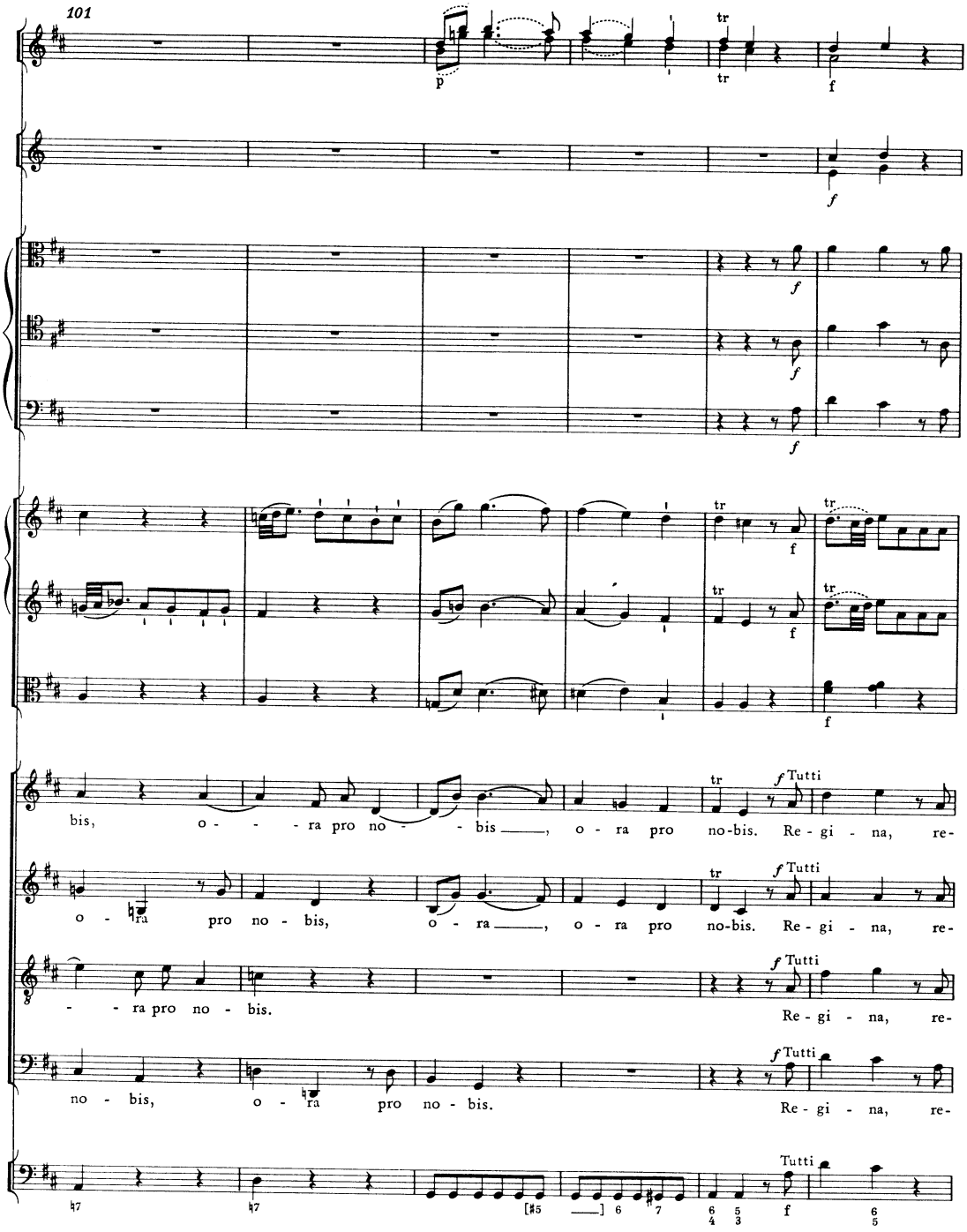
101
p
tr
f
Tutti
bis, o - - - ra pro no - - bis, o - ra pro no-bis. Re - gi - na, re-
o - ra pro no - bis, o - ra, o - ra pro no-bis. Re - gi - na, re-
- - - ra pro no - bis. Re - gi - na, re-
no - bis, o - ra pro no - bis. Re - gi - na, re-

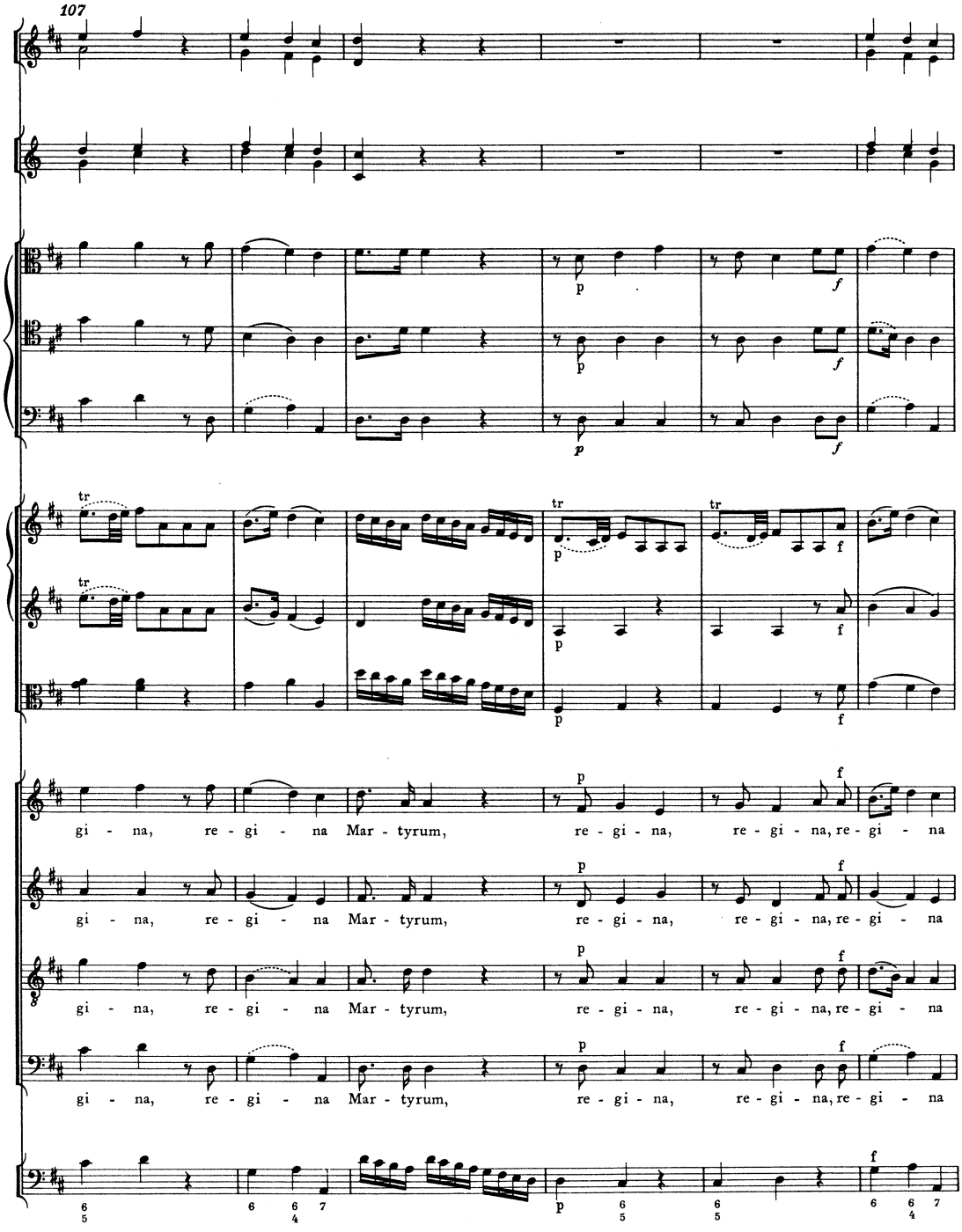
107
gi - na, re - gi - na Mar - tyrum, re - gi - na, re - gi - na, re - gi - na
gi - na, re - gi - na Mar - tyrum, re - gi - na, re - gi - na, re - gi - na
gi - na, re - gi - na Mar - tyrum, re - gi - na, re - gi - na, re - gi - na
gi - na, re - gi - na Mar - tyrum, re - gi - na, re - gi - na, re - gi - na

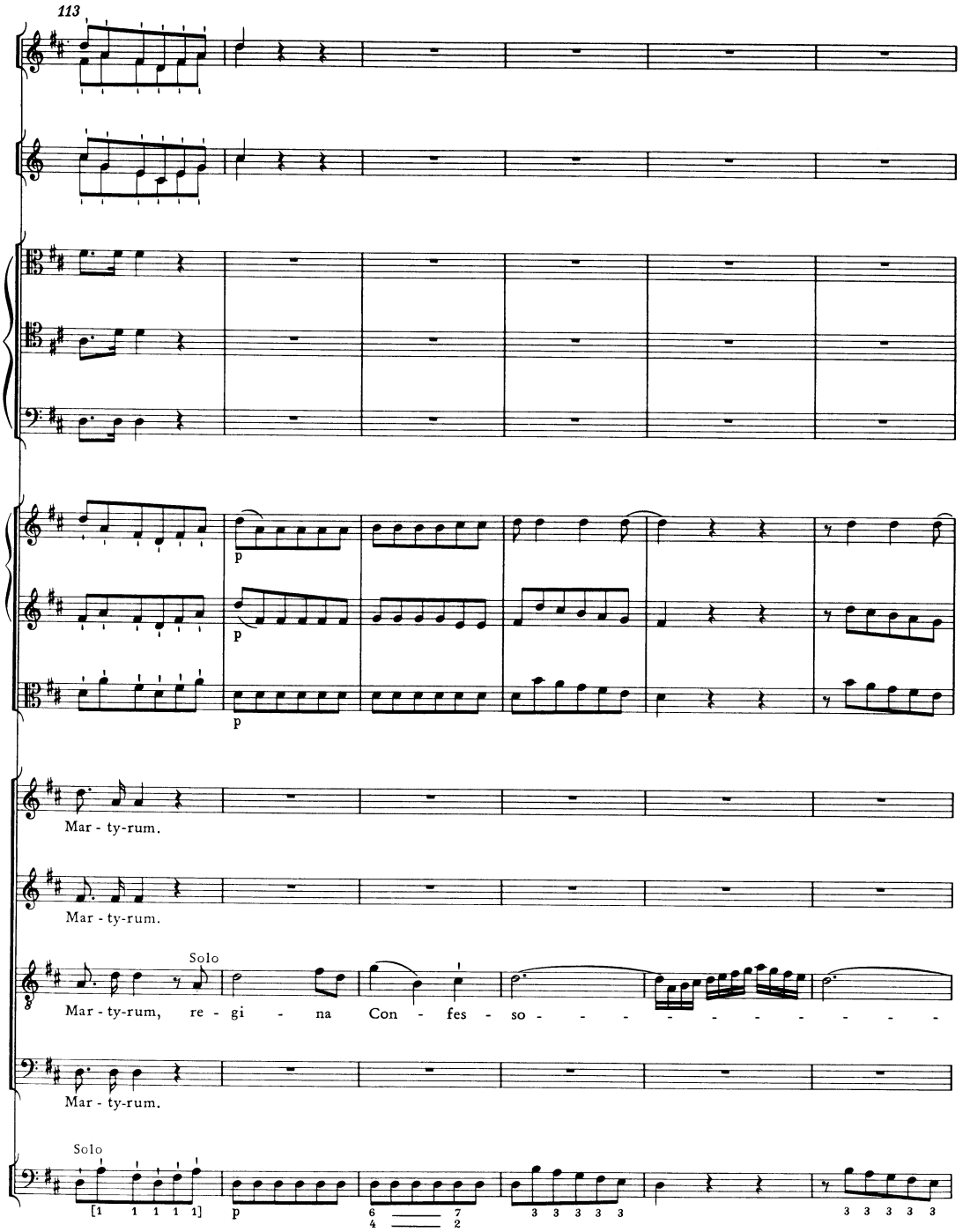
113
p
p
p
Mar - ty-rum.
Mar - ty-rum.
Solo
Mar - ty-rum, re - gi - na Con - fes - so - - - - - - - - - -
Mar - ty-rum.
Solo
[1 1 1 1 1]
p

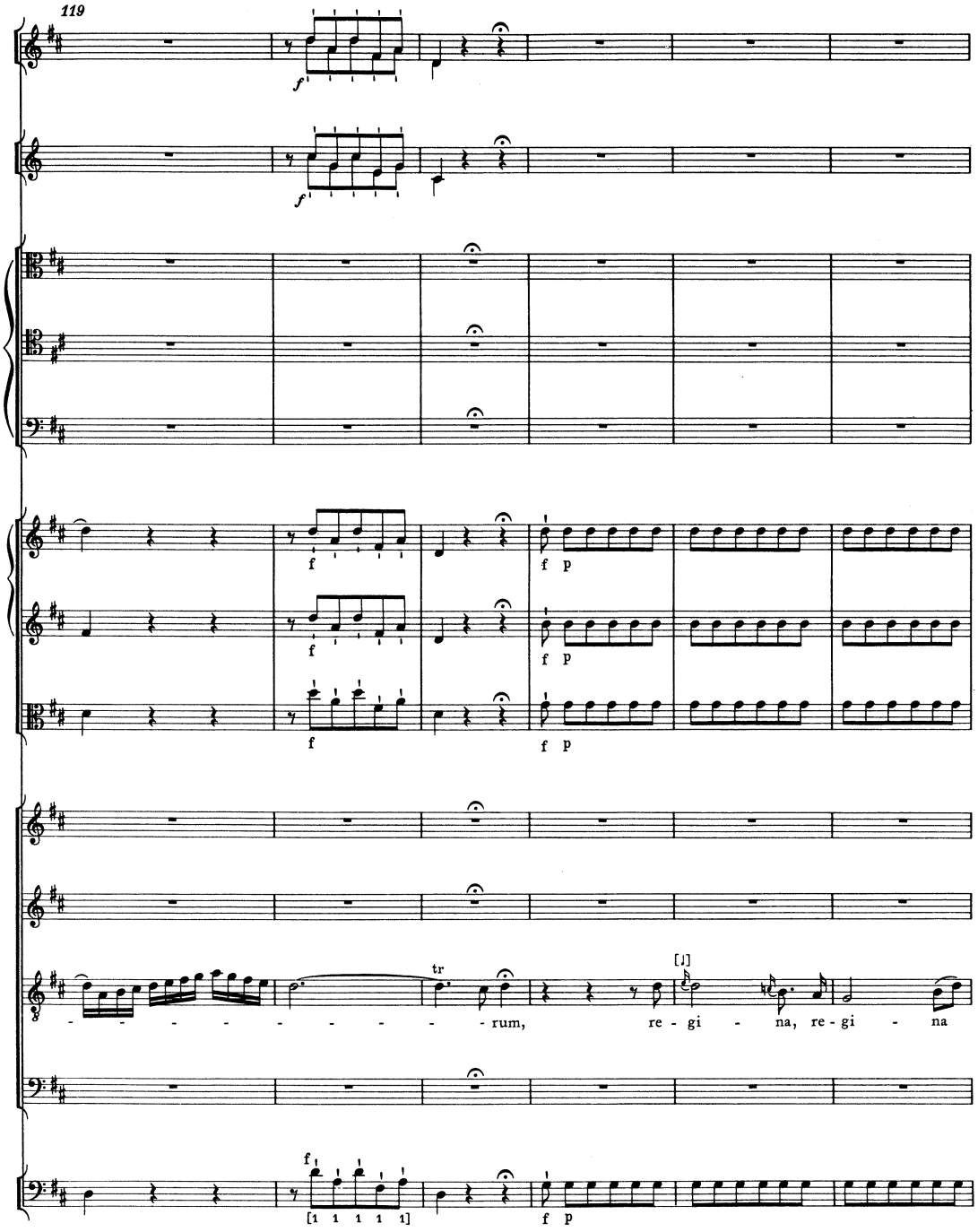
119
f
f
f
f p
f
f p
f
f p
tr
[♩]
- - - - - - - - - - rum, re - gi - na, re - gi - na
f
[1 1 1 1 1]
f p

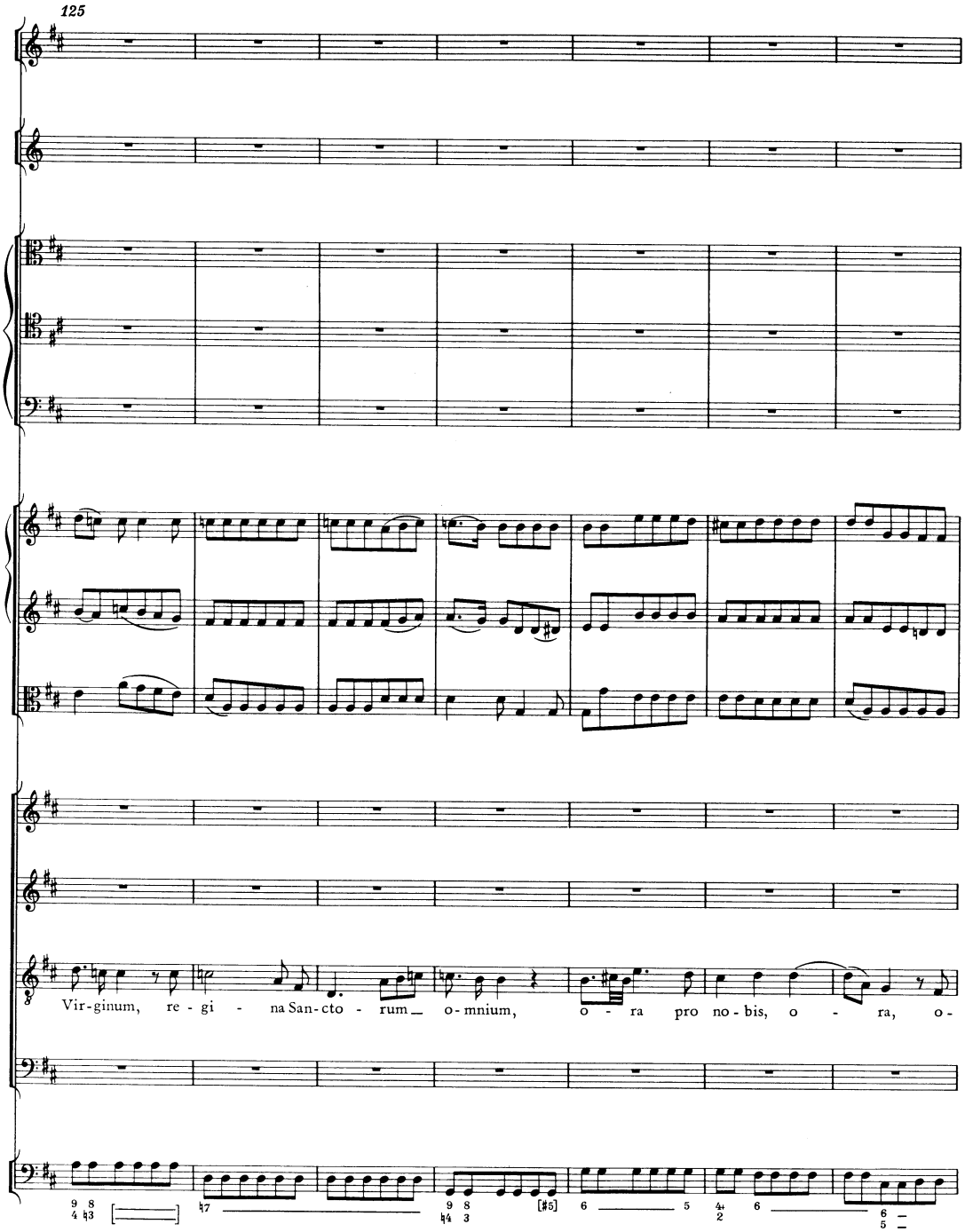
125
Vir-ginum, re - gi - na San-cto - rum o-mnium, o - ra pro no-bis, o - ra, o-

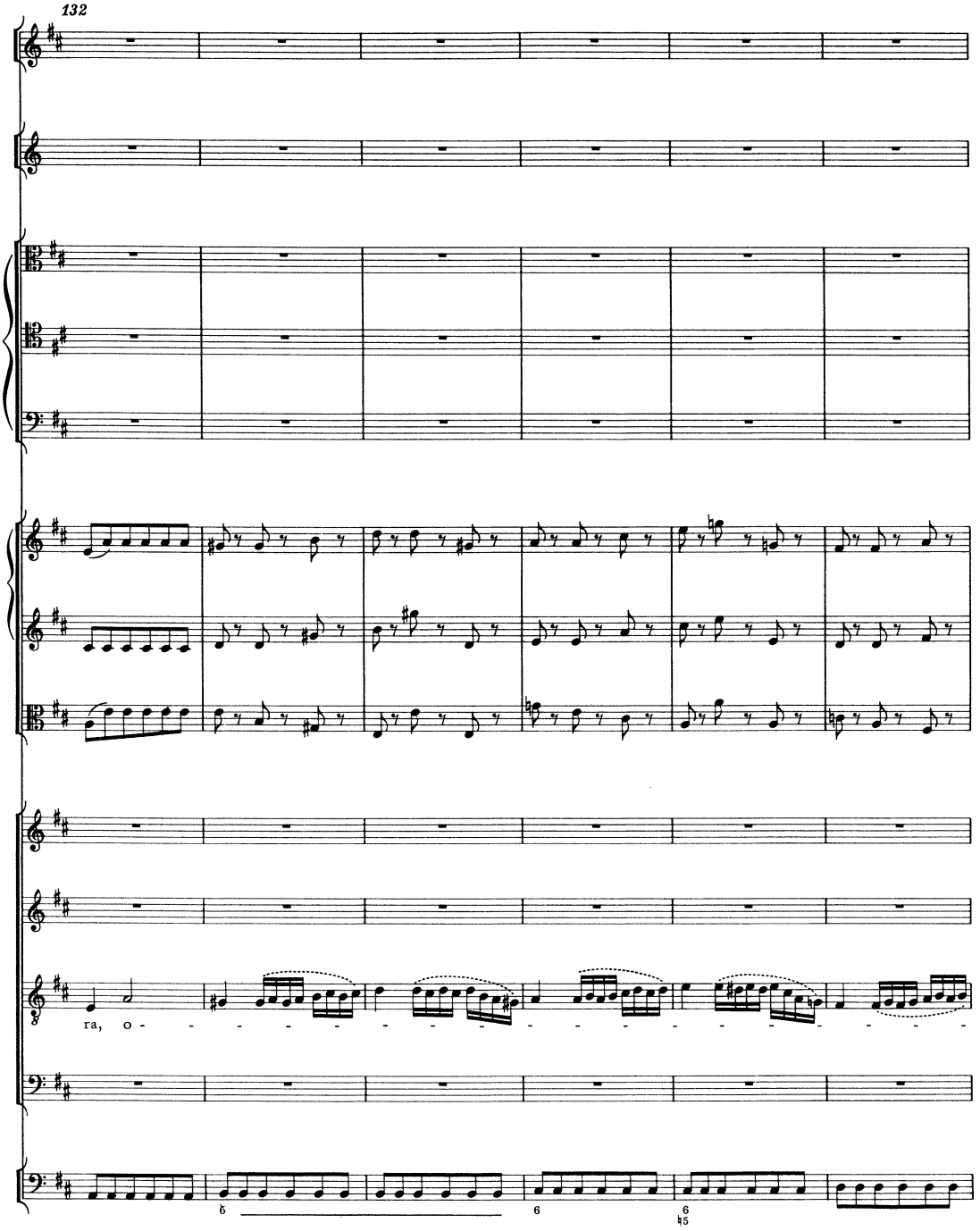
132
ra, o -

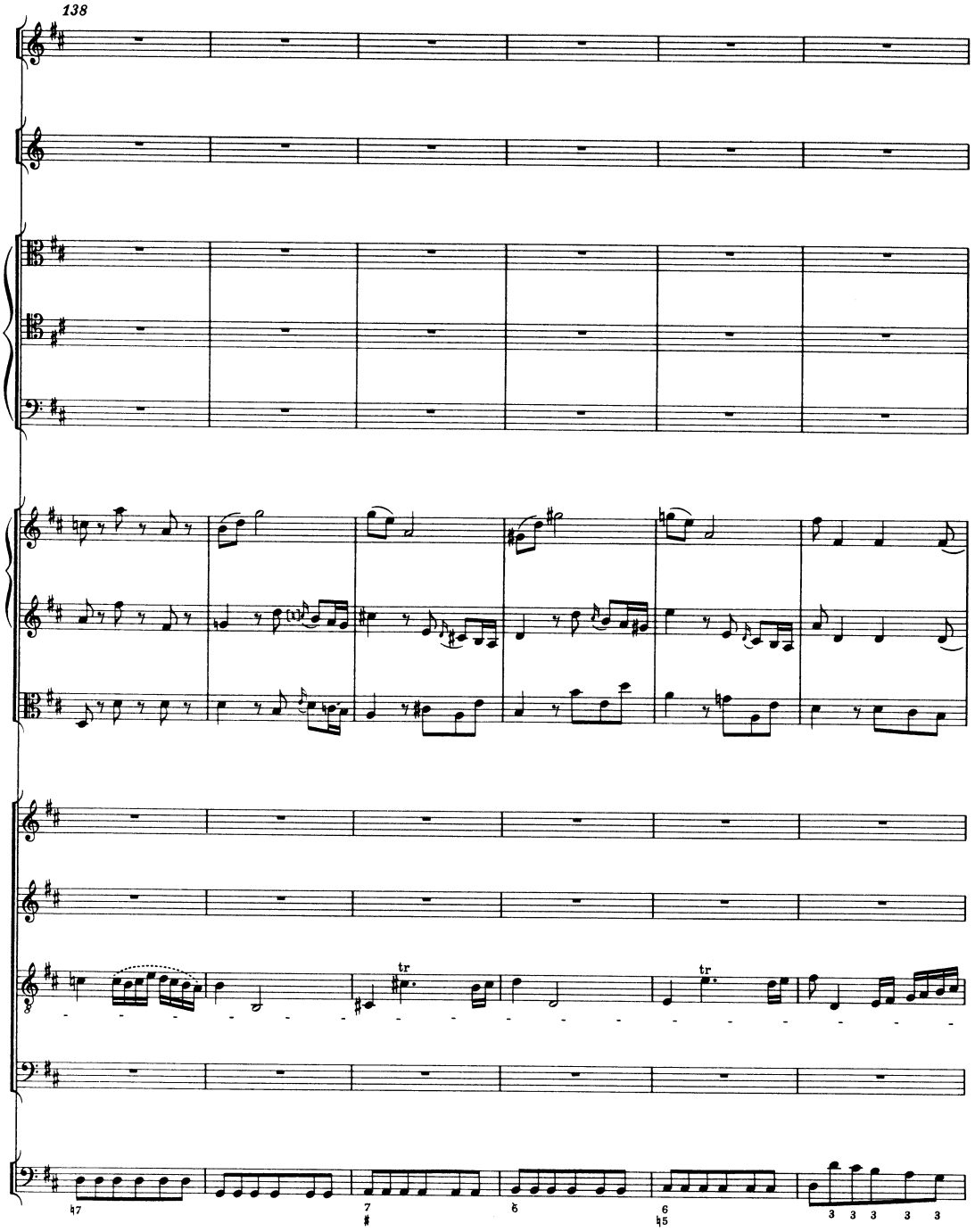
138
tr
tr

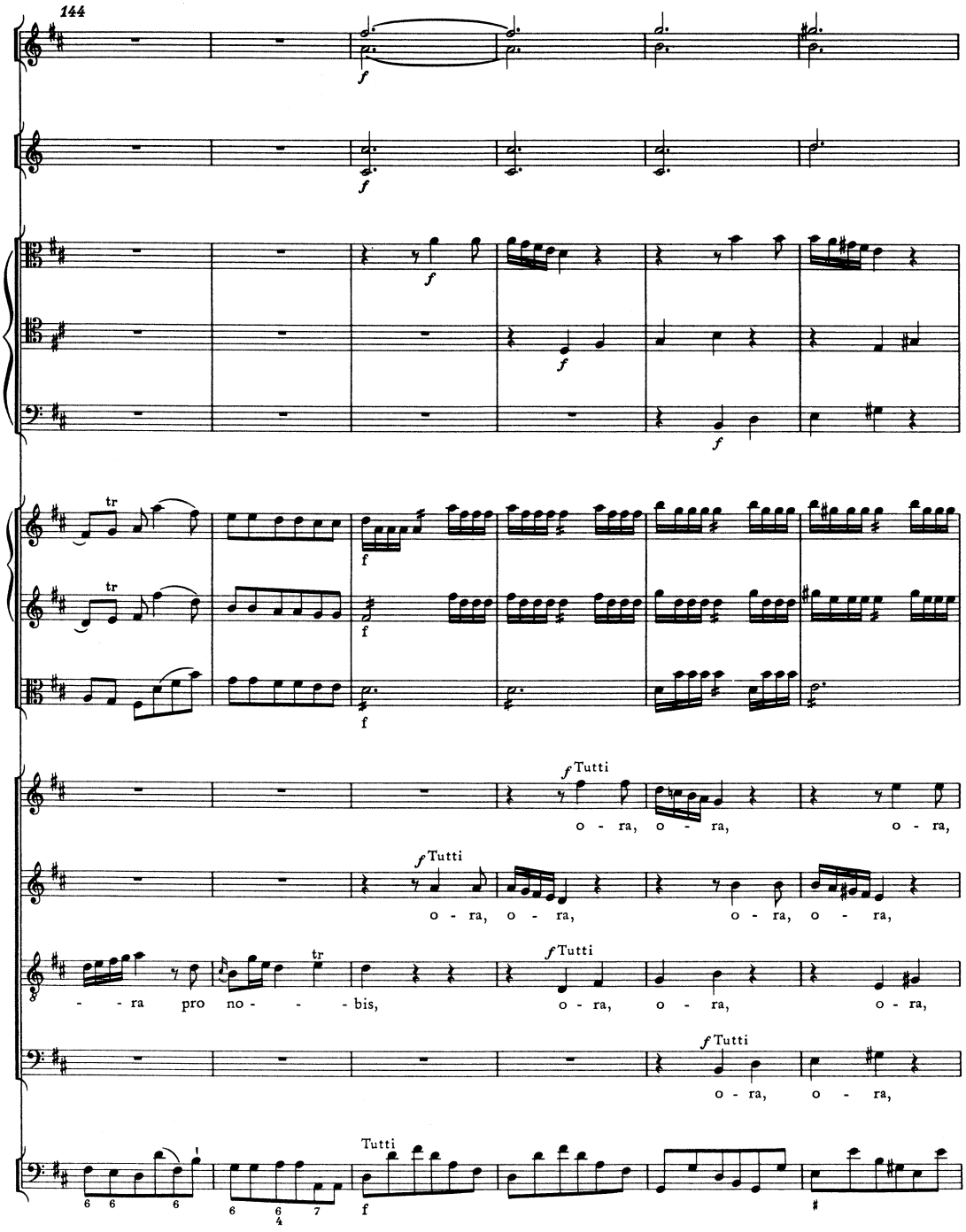
144
f
tr
Tutti
o - ra, o - ra, o - ra,
- - ra pro no - - - bis,
6 6 6
6 6 4 7

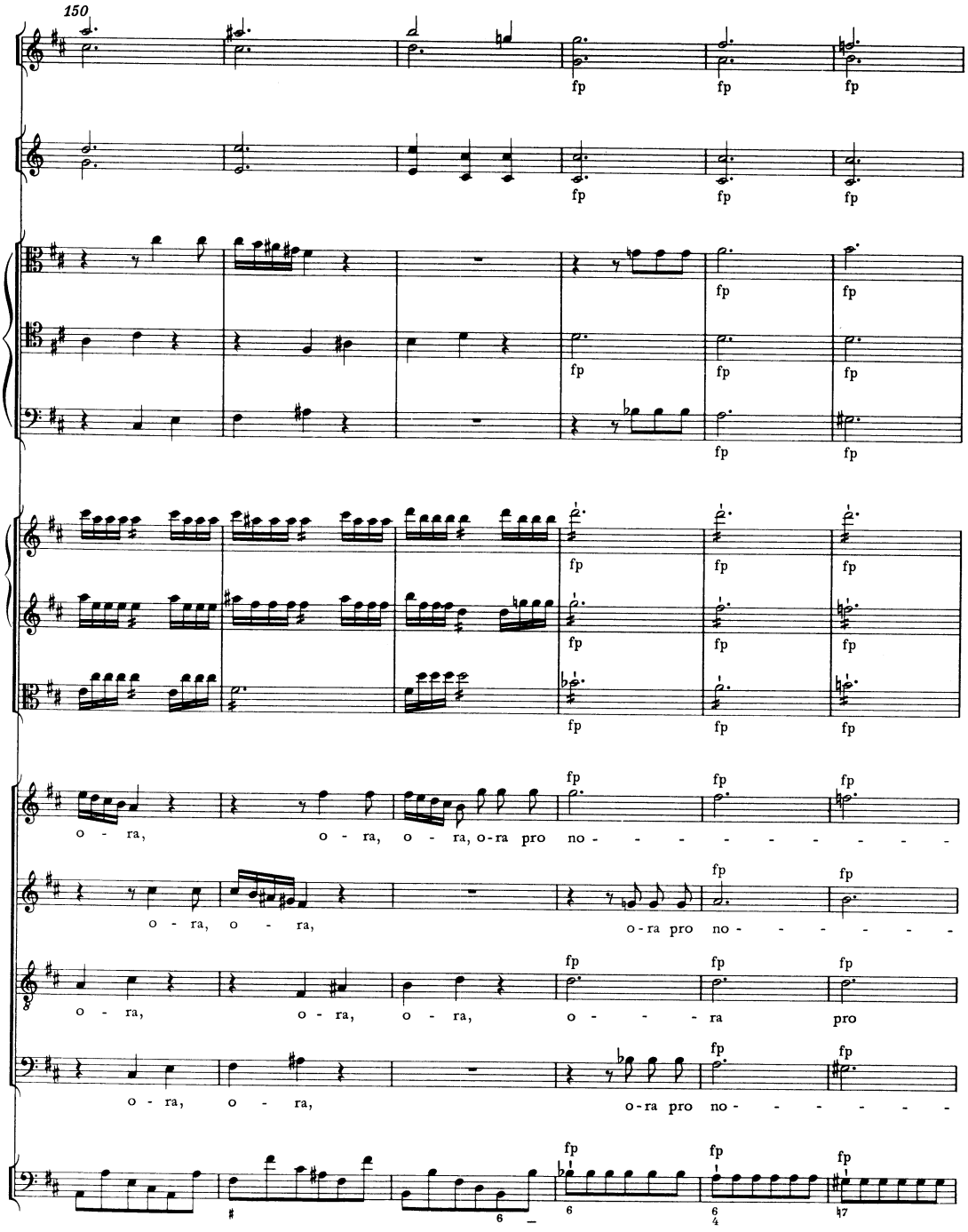
150
fp
o - ra, o - ra, o - ra, o-ra pro no - - - - - - - - -
o - ra, o - ra, o-ra pro no - - - - - -
o - ra, o - ra, o - ra, o - - - ra pro
o - ra, o - ra, o-ra pro no - - - - - -

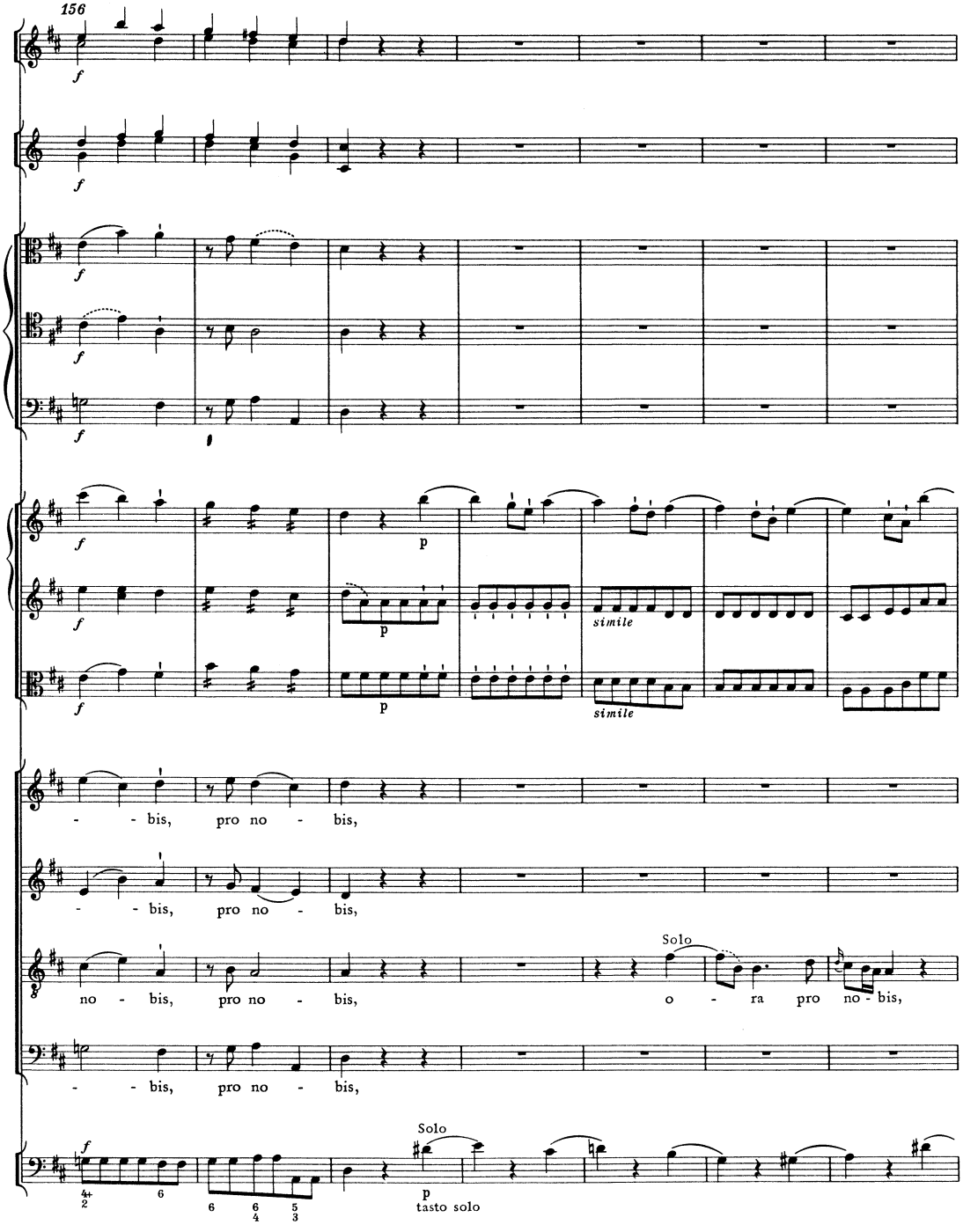
156
f
p
simile
- - bis, pro no - bis,
no - bis, pro no - bis,
Solo
o - ra pro no - bis,
tasto solo

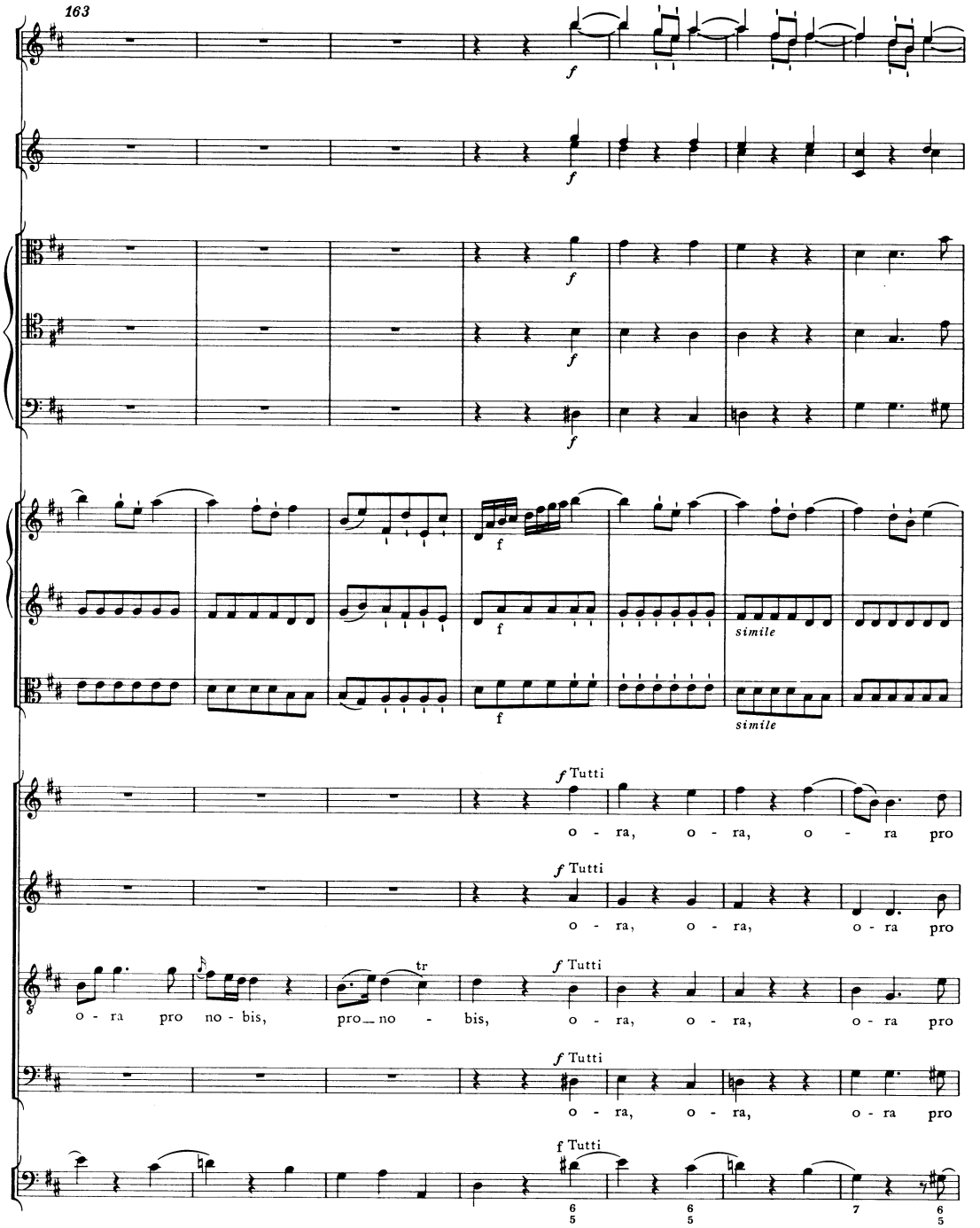
163
f
simile
simile
f Tutti
o - ra, o - ra, o - ra pro
o - ra, o - ra, o - ra pro
o - ra pro no - bis, pro no - bis, o - ra, o - ra, o - ra pro
tr
o - ra, o - ra, o - ra pro
6 5
6 5
7
6 5

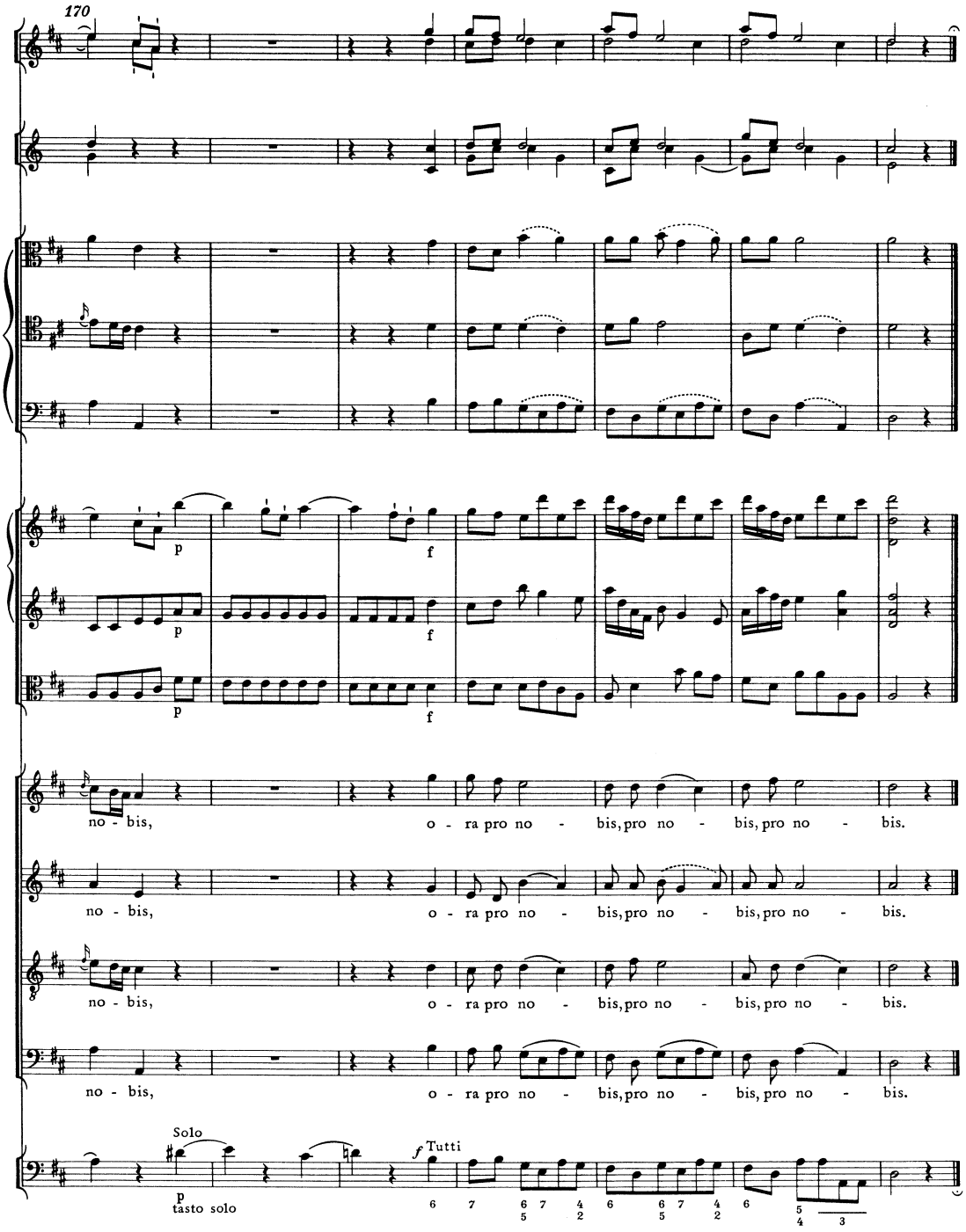
170
p
f
p
f
p
f
no - bis, o - ra pro no - bis, pro no - bis, pro no - bis.
no - bis, o - ra pro no - bis, pro no - bis, pro no - bis.
no - bis, o - ra pro no - bis, pro no - bis, pro no - bis.
no - bis, o - ra pro no - bis, pro no - bis, pro no - bis.
Solo
p
tasto solo
f Tutti

AGNUS DEI

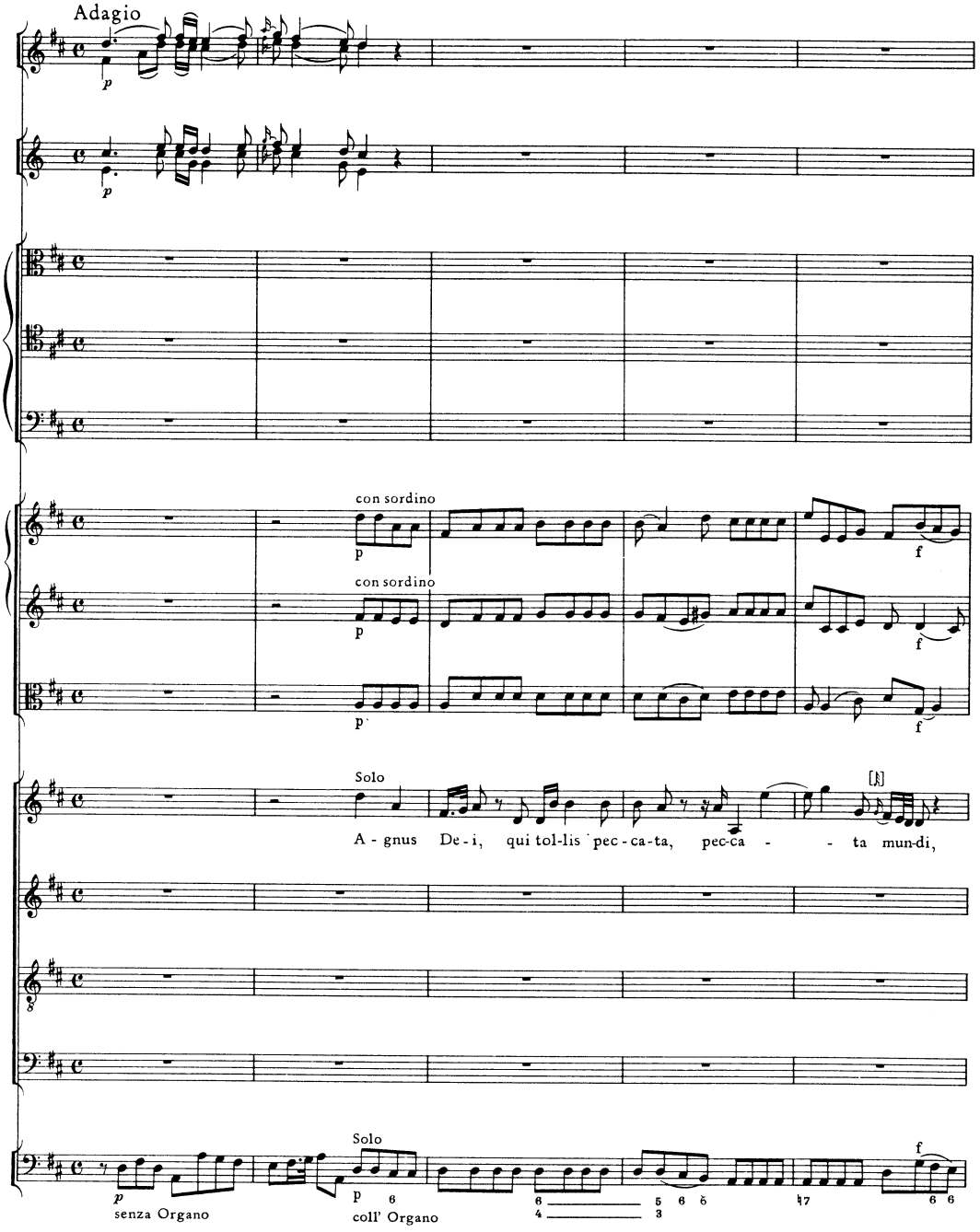
Adagio
p
p
con sordino
p
f
con sordino
p
f
p
f
Solo
A - gnus De - i, qui tol-lis pec - ca-ta, pec-ca - - ta mun-di,
Solo
p
senza Organo
p
coll' Organo
f

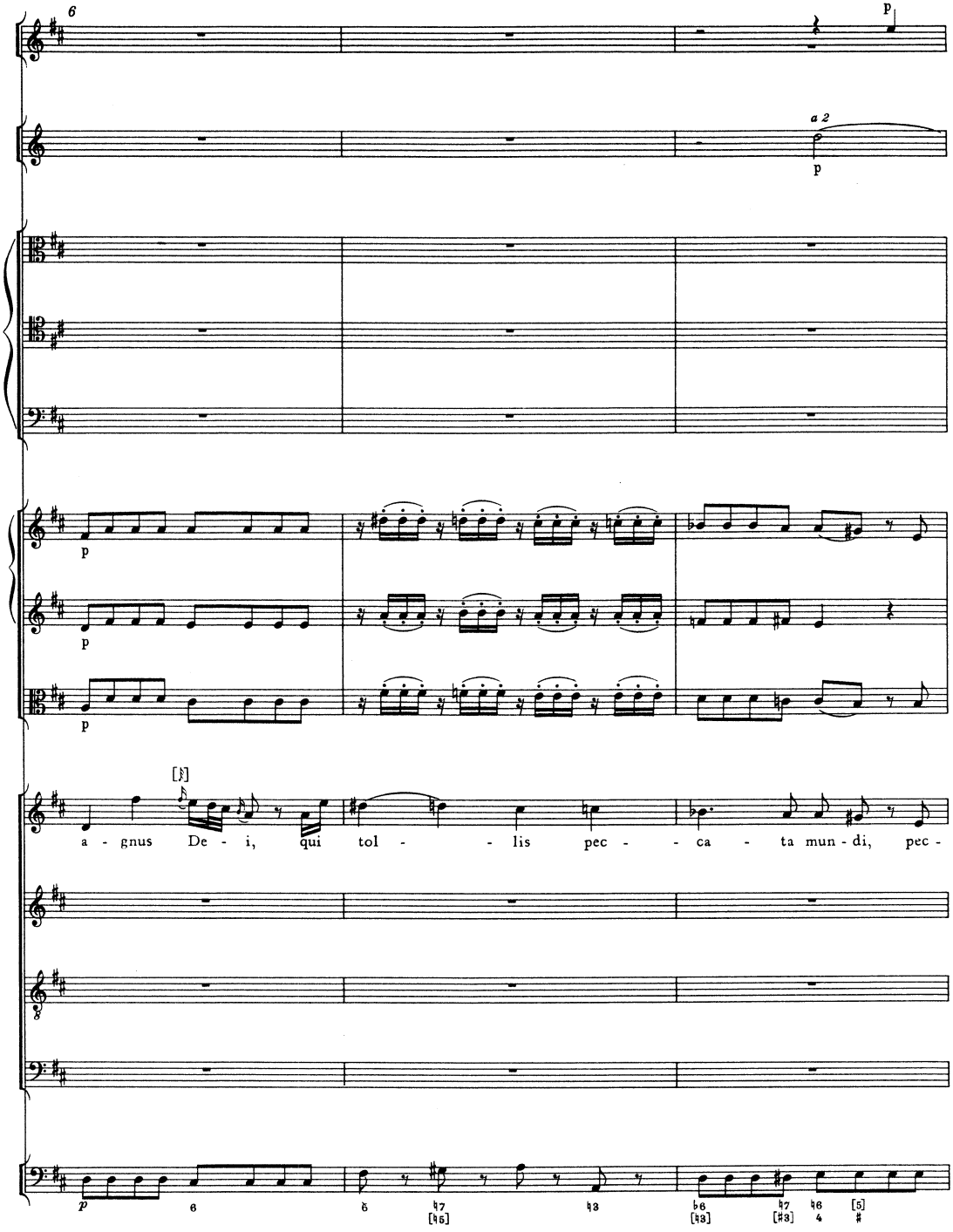
6
p
a 2
p
p
p
p
[𝄞]
a - gnus De - i, qui tol - - lis pec - - ca - ta mun - di, pec -
p
6
6
7
[45]
43
6
[43]
7
[#3]
6
4
[5]
#

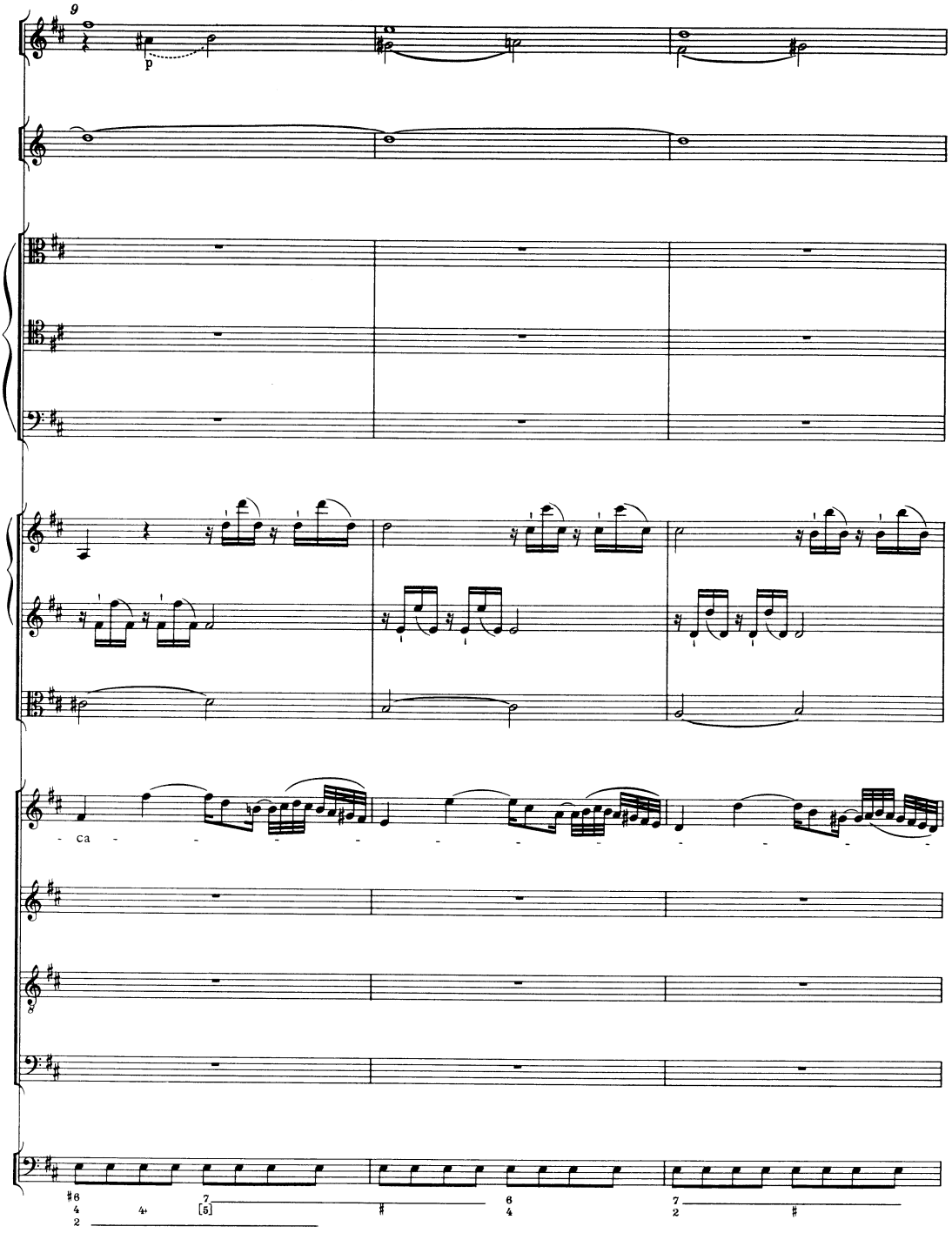
9
p
- ca -

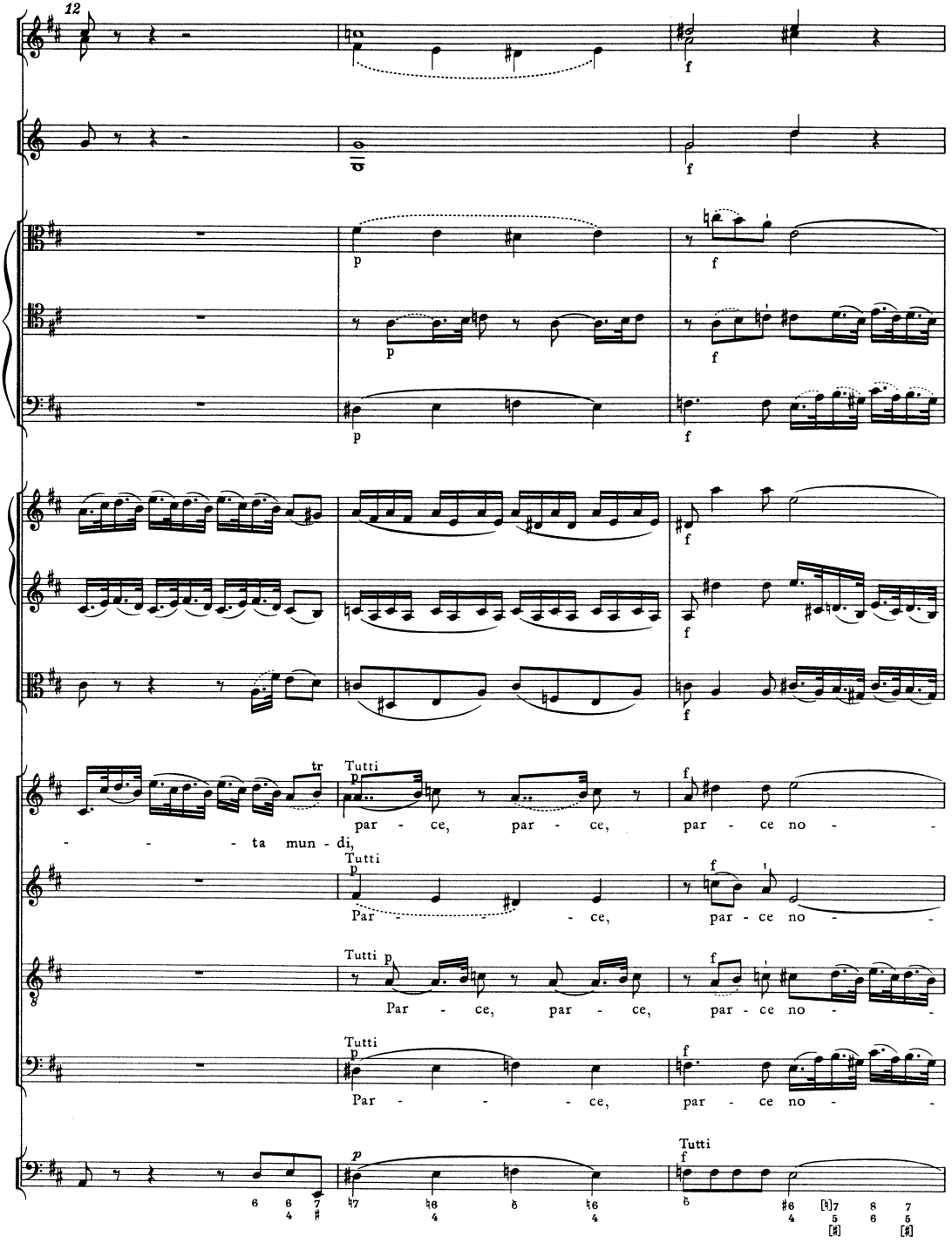
12
Tutti
par - ce, par - ce, par - ce no -
- - - - ta mun - di,
Par - - - - ce, par - ce no -
Par - ce, par - ce, par - ce no -
Par - - - - ce, par - ce no -

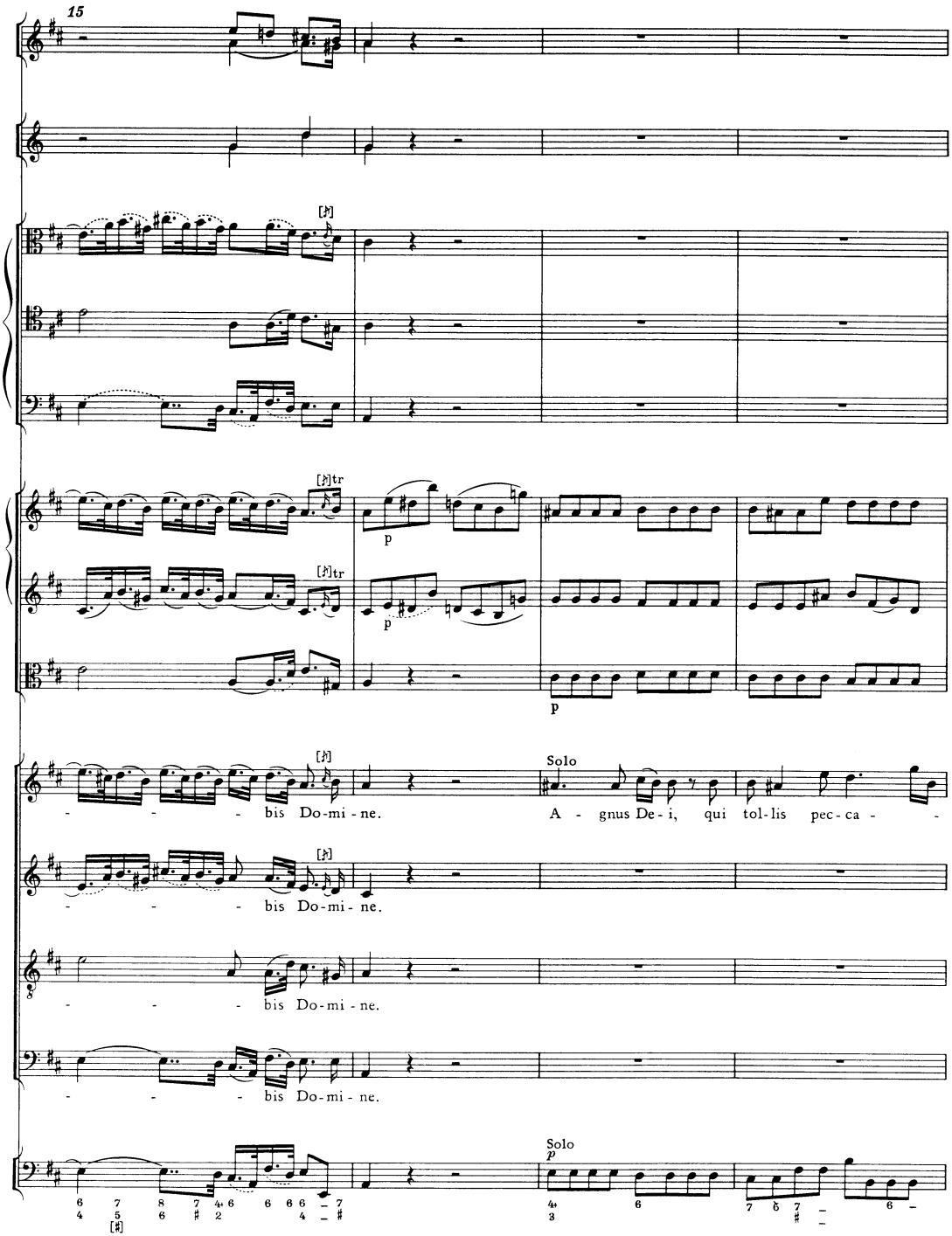
15
[♮]
[♮]tr
[♮]tr
p
p
p
[♮]
Solo
bis Do-mi-ne.
A - gnus De-i, qui tol-lis pec-ca -
[♮]
bis Do-mi-ne.
bis Do-mi-ne.
bis Do-mi-ne.
Solo
p

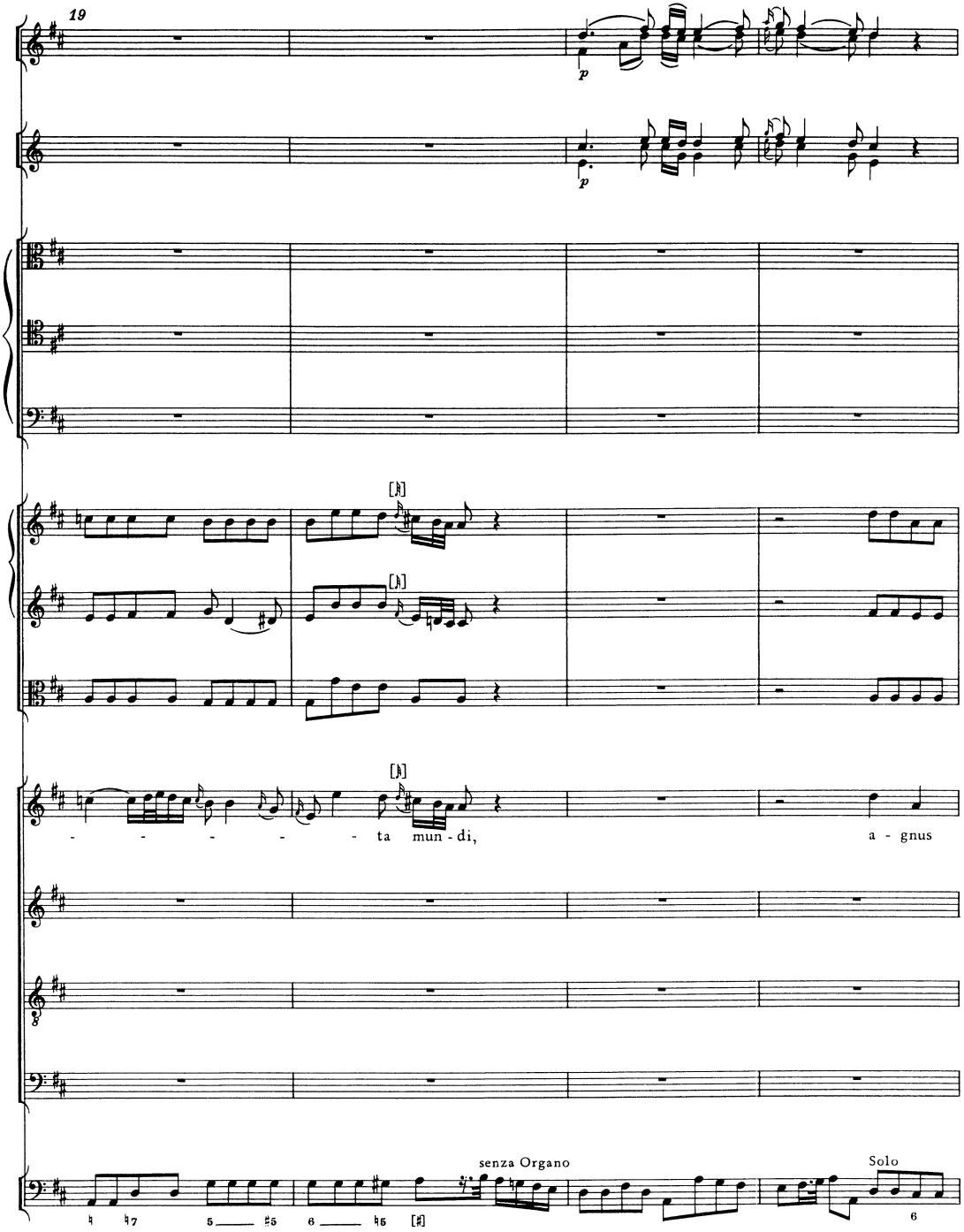
19
p
p
ta mun - di,
a - gnus
senza Organo
Solo

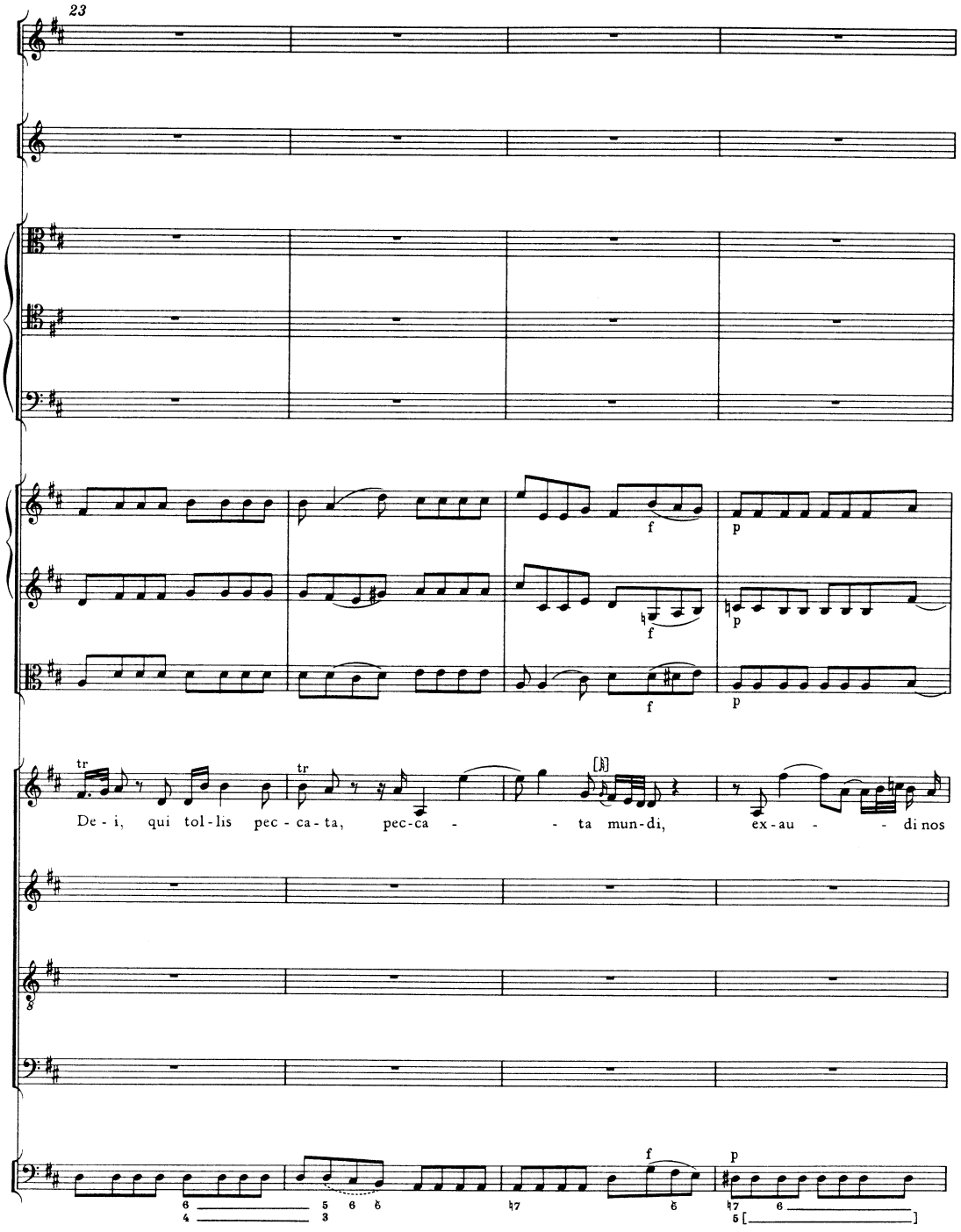
23
f
p
f
p
f
p
tr
tr
De - i, qui tol - lis pec - ca - ta, pec-ca - - ta mun-di, ex-au - - di nos
f
p

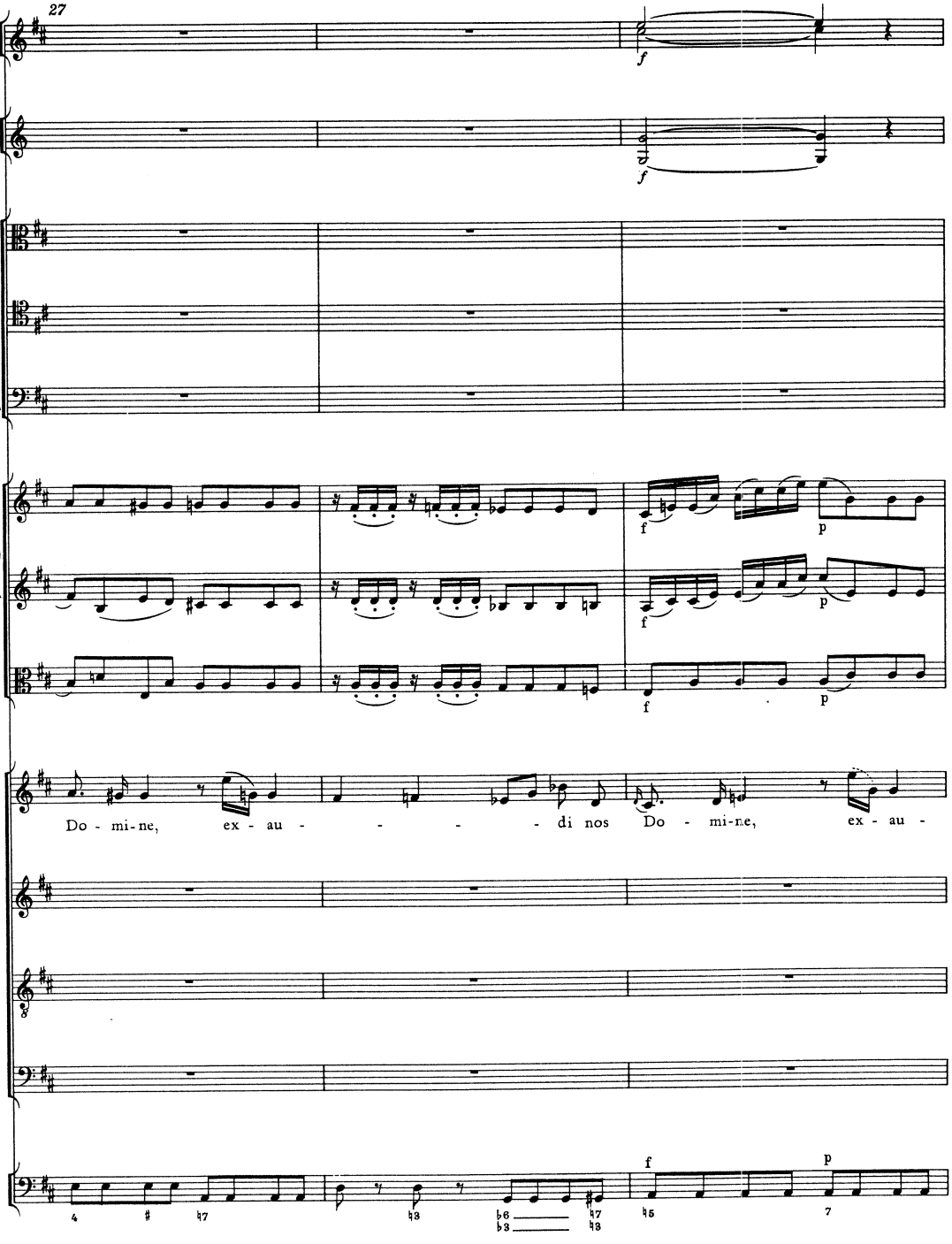
27
f
f
f
p
f
p
f
p
Do - mi-ne, ex - au - - - - - di nos Do - mi-ne, ex - au -
f
p

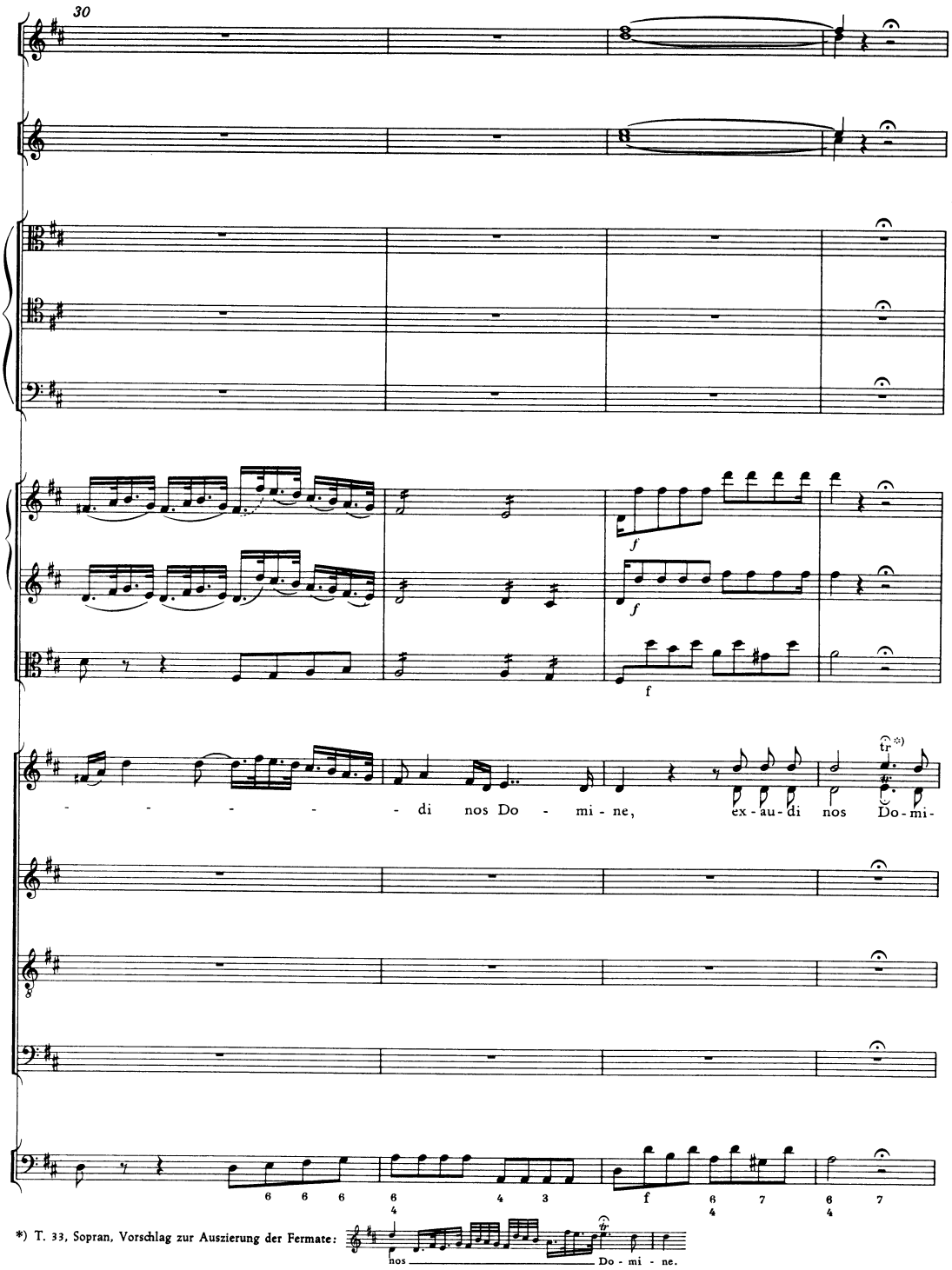

*) T. 33, Sopran, Vorschlag zur Auszierung der Fermate:

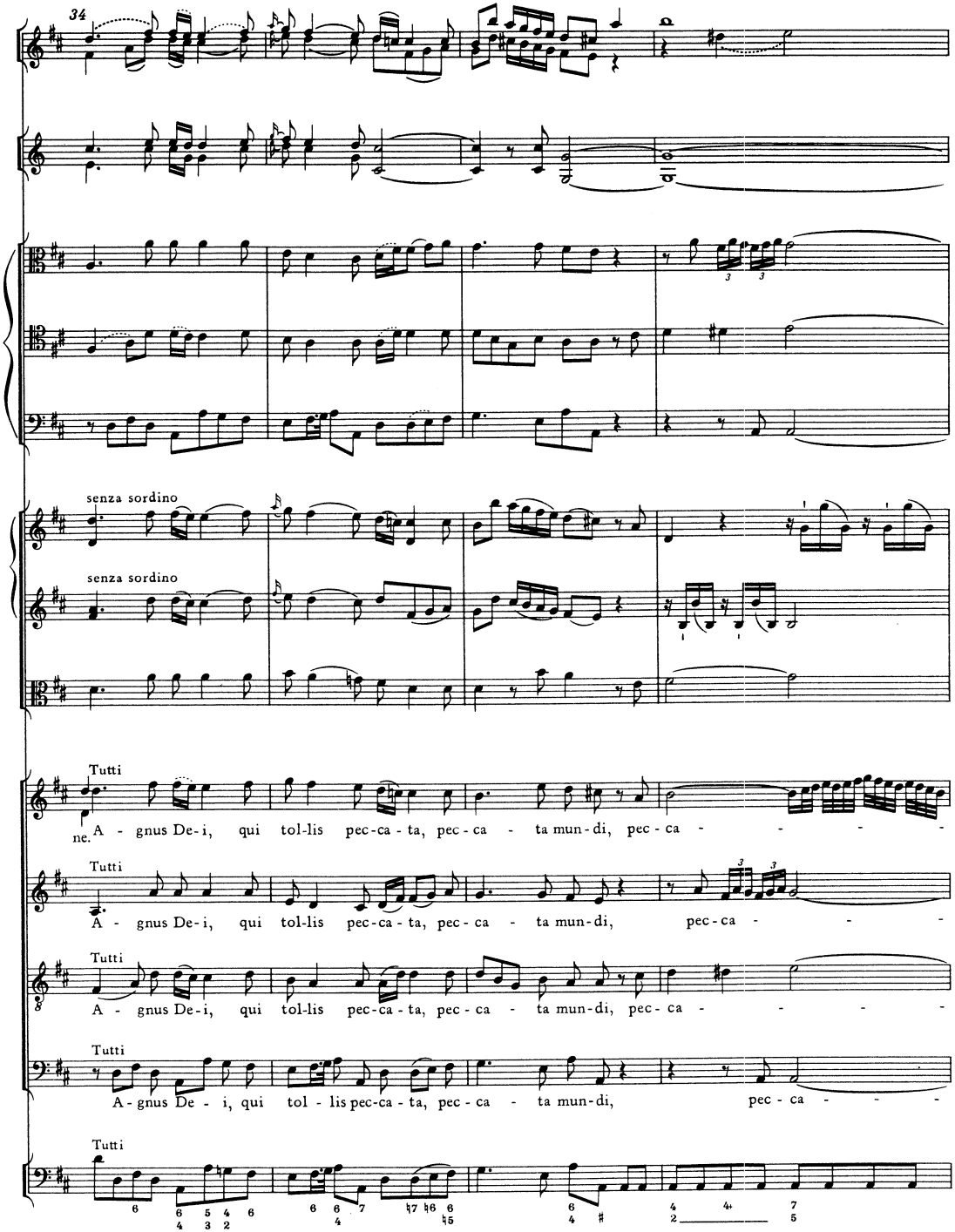
34
senza sordino
senza sordino
Tutti
ne. A - gnus De-i, qui tol-lis pec-ca-ta, pec-ca - ta mun-di, pec-ca -
Tutti
A - gnus De-i, qui tol-lis pec-ca-ta, pec-ca - ta mun-di, pec-ca -
Tutti
A - gnus De-i, qui tol-lis pec-ca-ta, pec-ca - ta mun-di, pec-ca -
Tutti
A-gnus De - i, qui tol - lis pec-ca-ta, pec-ca - ta mun-di, pec-ca -
Tutti

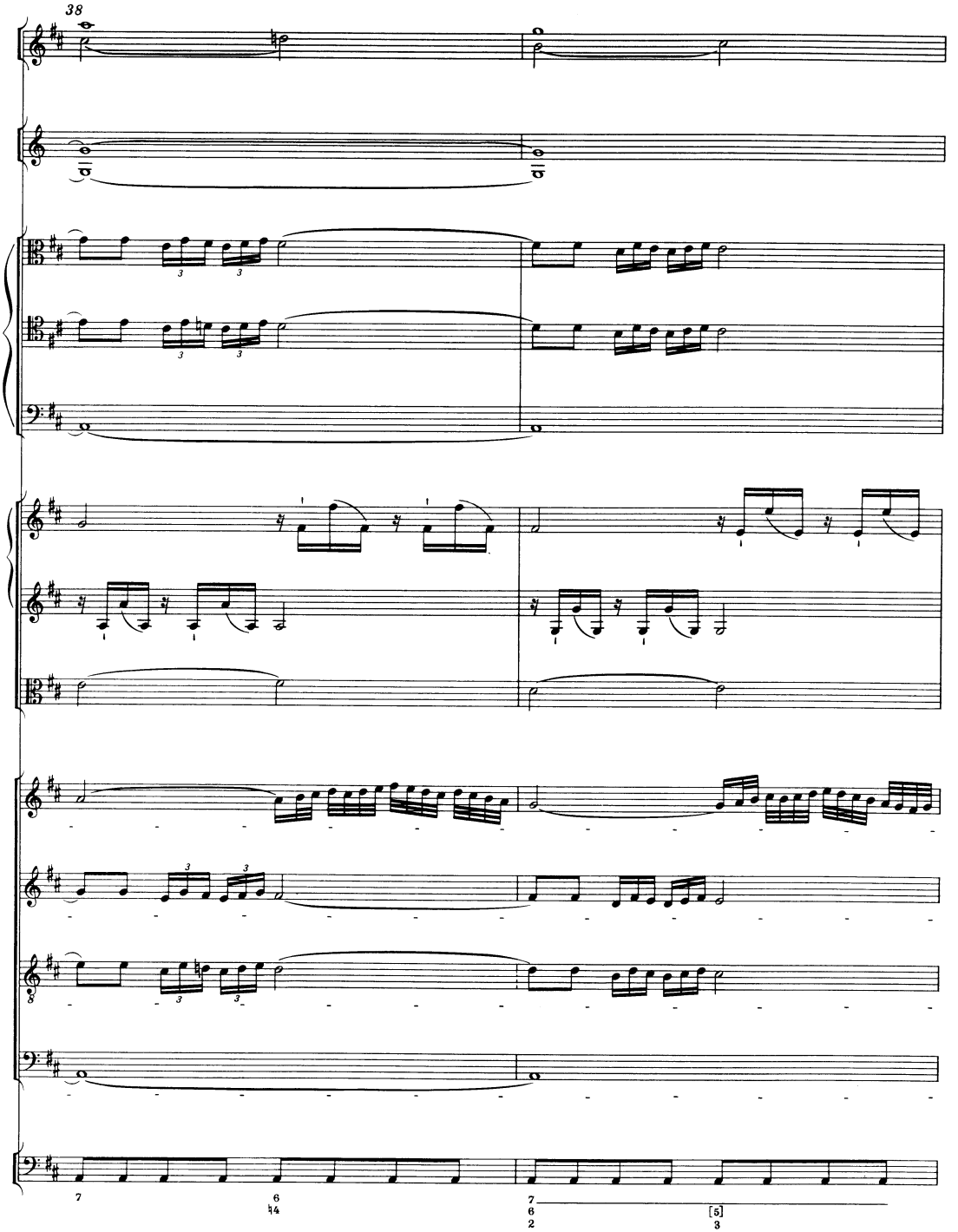
38
7
6
4
7
6
2
[5]
3

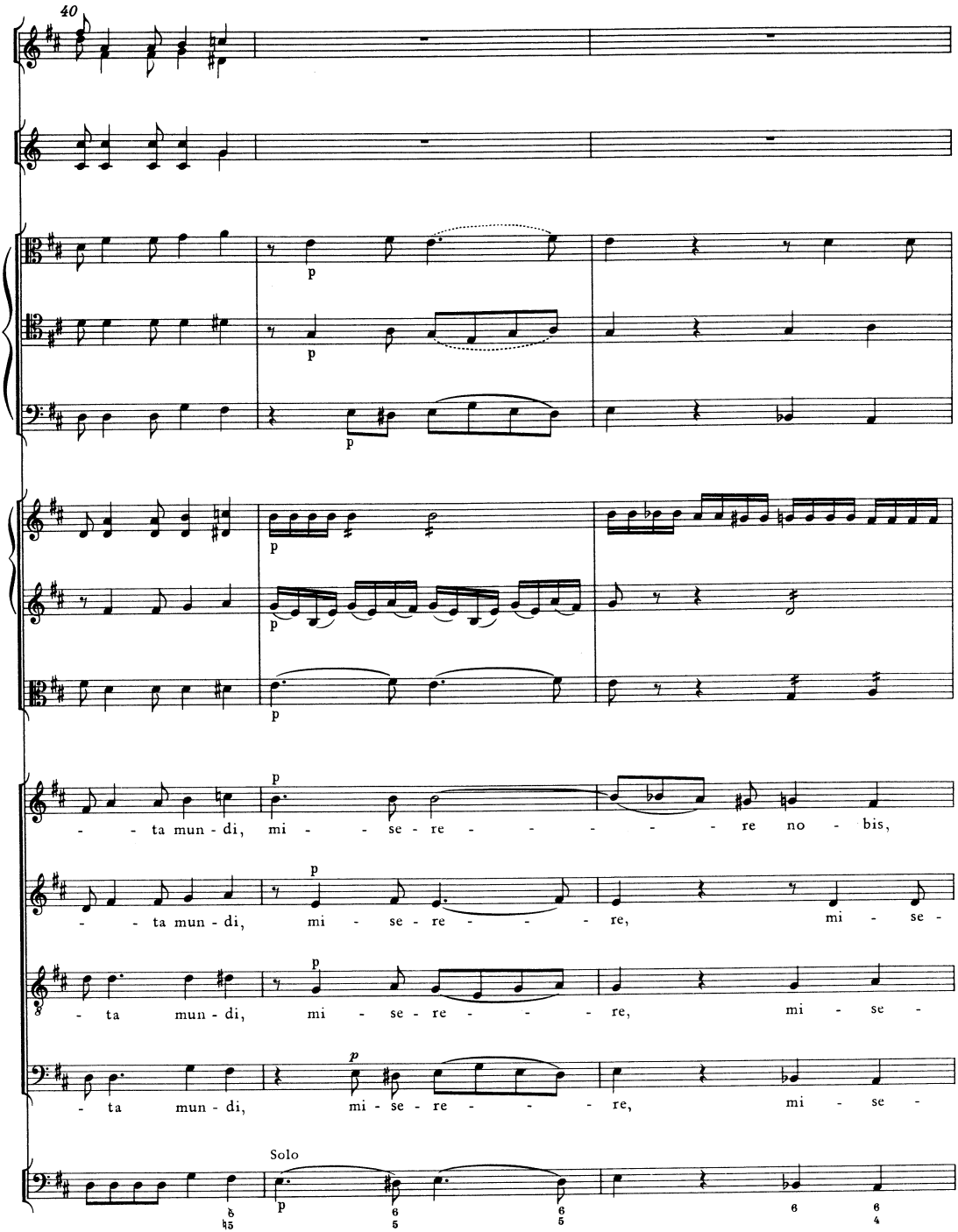
40
p
p
p
p
p
- - ta mun - di, mi - - se - re - - - - - - re no - bis,
- - ta mun - di, mi - se - re - - - - re, mi - se -
- ta mun - di, mi - se - re - - - - re, mi - se -
- ta mun - di, mi - se - re - - - - re, mi - se -
Solo
p

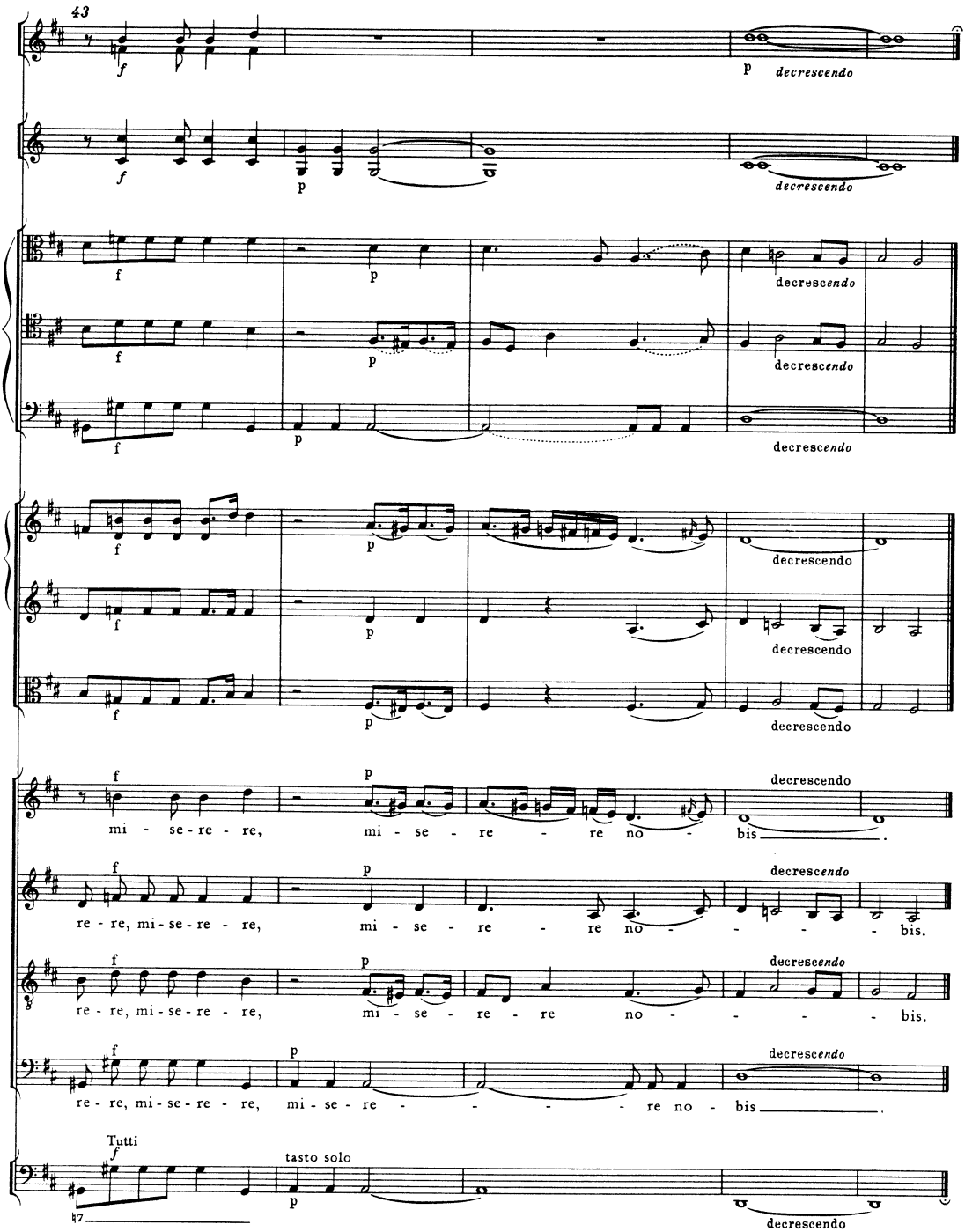
43
decrescendo
mi - se - re - re,
mi - se - re - re no - bis.
re - re, mi - se - re - re,
mi - se - re - re no - bis.
Tutti
tasto solo