

Six Dances in Bulgarian Rhythm

Clarinet 1 in Bb

1.

$\text{♩} = 350$

mf

5

9

13

7

mf

23

6

31 *rit.* **Meno vivo** **poco a poco accel.**

mf *cresc. cresc.*

35

f

39 **Tempo primo**

43 **poco allarg.** **Calmo**

f 3

Clarinet 1 in Bb

49 *p*

53 **Tempo primo** *mf*

56 *f*

58 *poco rit.* **Tempo primo** 2. $\frac{2+2+3}{8}$

61 $\text{♩} = 340$ **12** $\frac{2+2+3}{8}$ *mf* *cresc.* *f*

76

82 *cresc.* *f* **9**

95 *mf* *poco dim.* **12**

112 *mf* *f*

115 *mp* *dim.* *pp* **7** $\frac{15}{8}$

Clarinet 1 in Bb

125 $\text{♩} = 340$

8

p *sf* *f*

140

6

mf

150

49

f

201 **poco rit.** **A tempo**

dim. *mp*

207

3

216 **Poco sost.**

2

$\frac{3+2+3}{8}$

219

4.

8

$\frac{3+2+3}{8}$ *mp*

231

12

f *pp*

248

16

mp

268 **poco rit.** **Meno mosso** **allarg.**

3

273 **Tempo primo**

poco allarg.

f

277 **A tempo**

poco rit. A tempo

2

5.

285 **Allegro molto** (♩=340)

2+2+2+3

mp

288

4

295

mf

300

2

5

mf

311

f

mf

317

p

323

mf

cresc.

f

328

dim.

mp

p

2

3+3+2

6.

333 *f* 12

349 *mf*

356 2 9 *f* *mf* *cresc.*

370

375 *ff*

380

386 *f*

392 4

399 *ff* 6

6

Clarinet 1 in Bb

407

412

Clarinet 2 in B \flat

Six Dances in Bulgarian Rhythm

1.

$\text{♩} = 350$ **30** **rit.**

32 **Meno vivo** **poco a poco accel.**

36

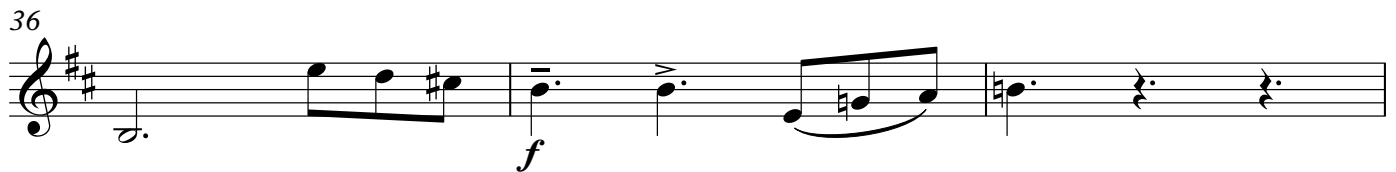

39 **Tempo primo** **5** **poco allarg.** **Calmò** **8**

53 **Tempo primo**

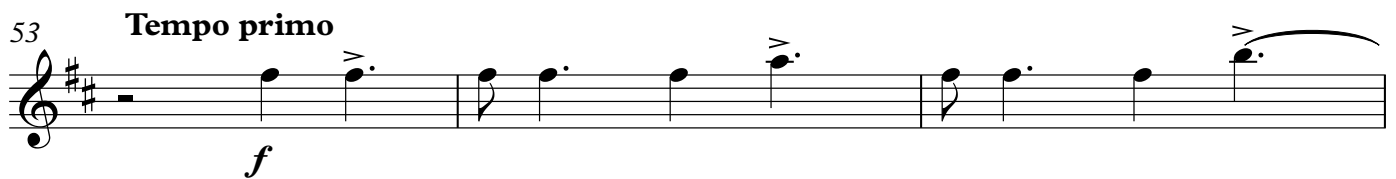

56

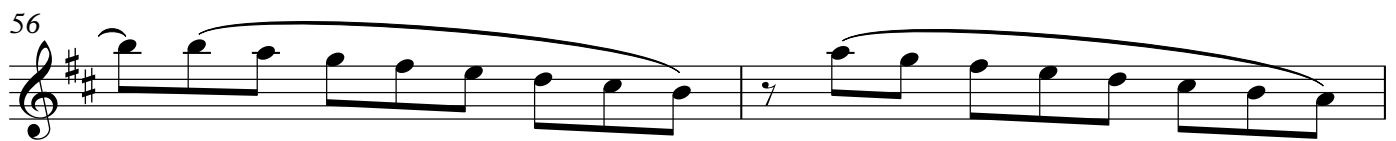

58 **poco rit.** **Tempo primo**

61 $\text{♩} = 340$

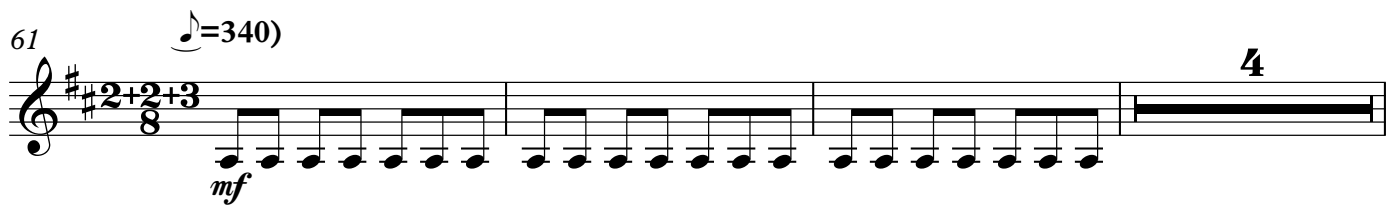

68 *mf* **2** *mf* *cresc.*

74 *f* **2** **2**

81 *cresc.* *f*

86 **25** *mf* 3.

115 **10** $\text{♩} = 340$ **8** *p* *sf* *f*

138 **4**

147 *mf* **50** *f*

201 *dim.* poco rit. **13** A tempo **2** Poco sost. **3+2+3**

219 **48**

mp

268 **poco rit. Meno mosso** **3** **allarg. Tempo primo**

f

275 **poco allarg. A tempo**

f

281 **poco rit. A tempo Allegro molto** ($\text{♩}=340$)

2

mp

287

291 **22**

f *mf*

317

p

322 **11**

f

335 **12**

349

355

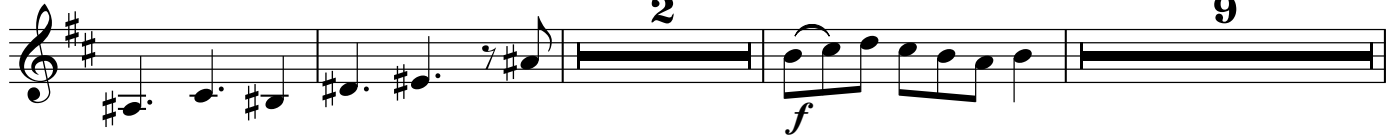

369

374

379

385

391

400

411

