

Violino I

# DON GIOVANNI

## Ouvertura

Dramma giocoso in due atti

KV 527

Wolfgang Amadeus Mozart

Andante

6 *f*

11

15 *sf* *p* *sf* *p* *sf* *p* *sf* *p*

18 *sf* *p* *sf* *p*

22 *cresc.* *p* *cresc.* *p*

25 *cresc.* *p* *cresc.* *p*

27

28

29 *p* **Molto Allegro**

34 1

40

45

49

53

58

62

66

70

74

79

83

Violino I

88

93

97

101

105

109

113

117

122

127

132

137

143

148

154

159

163

167

171

175

179

183

187  
*fp* *fp* *f* *p*

192

197

203

208

212

216

*f* *p* *f* *p*

220

*f* *p* *p*

224

*cresc.*

228

*f*

233

238 

243 

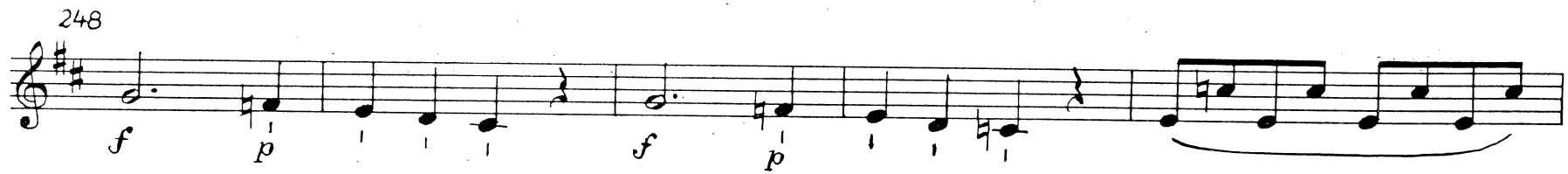
248 

253 

257 

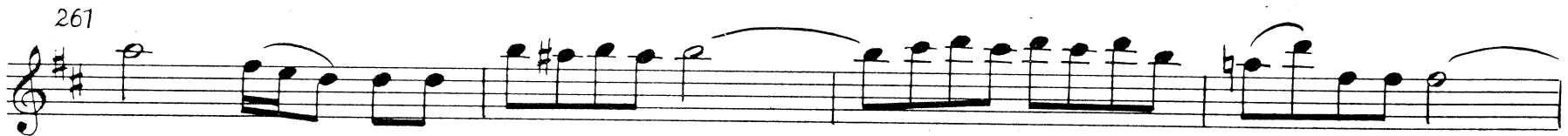
261 

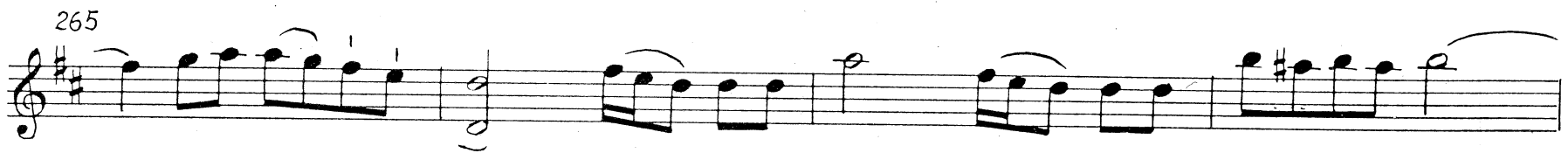
265 

269 

273 

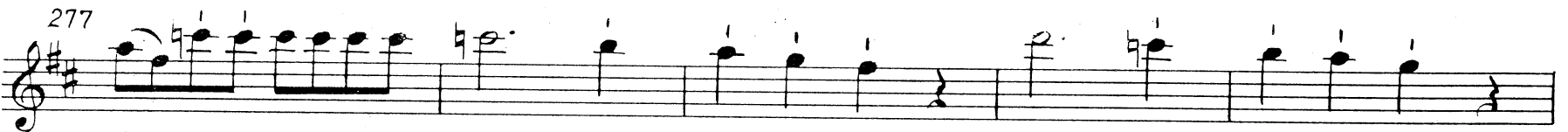
277 

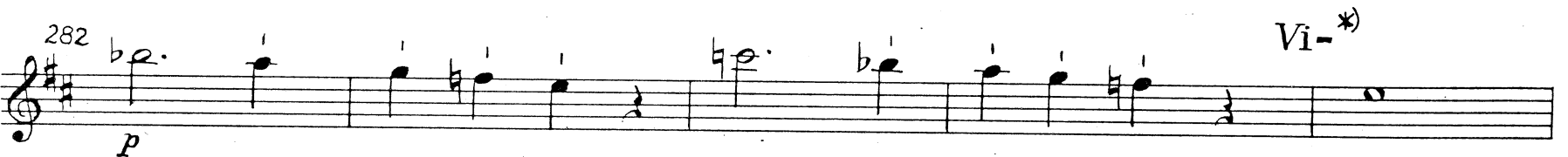
282 

\*) Vi - de gilt für anderen (Konzert-)Schluß.

287

-de

segue Introduzione (No. 1)

286

290

294

# ATTO PRIMO

## Scena I

### No.1 Introduzione

Molto Allegro

1

4

8

10

13

17

Violino I musical score, measures 20-68. The score is written in treble clef with a key signature of one flat (B-flat). The music features various dynamics and articulations:

- Measures 24-28: *f* and *f p* dynamics.
- Measures 29-33: *sfp* dynamics.
- Measures 34-38: *sfp* dynamics.
- Measures 39-43: *p* dynamics.
- Measures 49-53: *p* dynamics.
- Measures 54-58: *p* dynamics.
- Measures 59-62: *cresc.* and *f* dynamics.
- Measures 63-67: *p* dynamics.
- Measures 68-72: *cresc.* dynamics.

73 *f* *f p* *f p*

76 *f p* *f p* *f*

79 *f p* *f p* *f p* *f p*

82 *f* *p*

85 *f* *f* *f*

88 *p* *cresc.*

93 *p* *cresc.* *sfp* *p*

99

103 *f*

106

109

113

117

121

124

128

134

139

144

150

157 *f*

162 *p* *f* *f*

168

172 *sf* *sf* *sf*

176 *Andante* *pp*

179 *simile*

182

185

188

191

194=1 *Recitativo* *Scena II* 12

*Recitativo* *Scena III* 4

*attacca subito*

Violino I

No. 2 Recitativo accompagnato e Duetto

Allegro assai

Donna Anna

Ma qual

Va. *f* *sf* *sf*

6

mai s'of-fre, oh Dei, spet - ta - co - lo fu - ne - sto a - gli oc - chi mie - i !

*sf* *sf*

11

Don Ottavio

Il pa - dre... pa - dre mi - o... mio ca - ro pa - dre... Si -

*p*

15

Donna Anna

gno - re... Ah l'as - sas - si - no mel tru - ci - dò. Quel sangue...

*sf*

20

25

30

35

40

Don Ottavio

45 *Maestoso*

so-ro! Cer-ca-te-mi... re-ca-te-mi... qualche o-dor... qualche spir-to... ah non tar-

48 *Andante*

da-te... Donn'Anna... spo-sa... a-mi-ca... il duolo estremo

52 *Donna Anna* *Don Ottavio*

la me-schinel-la uc-ci-de... Ahi... 8 Già rin-vie-ne... da-te-le nuo-vi a-iu-ti...

55 *Donna Anna* *Don Ottavio*

Pa-dre mi-o... 8 Ce-la-te, al-lon-ta-na-te-a-gli oc-chi suo-i quell' og-get-to d'or-

58

ror-re...! A-ni-ma mi-a...

60

con-so-la-ti... fa' co-re...

*attacca*

Duetto

Allegro 63

126 *Maestoso*

130 *Adagio in tempo* *Primo tempo*

136

141

147

152

158

165

171

176

182

*sfp* *sfp* *p*

187

*cresc.* *f*

191

*p* *cresc.*

195

*f* *p*

200

*f* *p*

205

*f* *p*

210

214

*cresc.* *f*

218

Scena IV  
Recitativo: tacet

Scena V

No. 3 Aria

Allegro

Violino I

83

*f* *p* *f*

88

*p*

92

*f* *p*

98

*f* *p* *cresc.* *f*

104

*p* *cresc.* *f*

Recitativo: tacet

No. 4 Aria

Allegro

*p*

6

11

16

*f* *p* *f*

Violino I

21 *p* *f*

26 *p* *sfp* *p* *sfp*

33 *p*

39

44 *cre - - - scendo* *f*

48 *p*

52 1

56 1

60 1 *sfp*

66 1

71 *sf* *p* *sf* *p*

75 *cresc.* *f* *f* *p*

78 *f* *p* *f* *p* *f* *p* *f* *p*

80 *f* *p* *f* *p* *cresc.*

83 *f* *p* *f* *p* *f* *p*

88

93 *f* *f* *f* *f* *f* *f*

97 *p*

102 *cresc.* *p*

107 *f* *p* *f* *p*

111 *cresc.* *f*

*Andante con moto*

Violino I

114

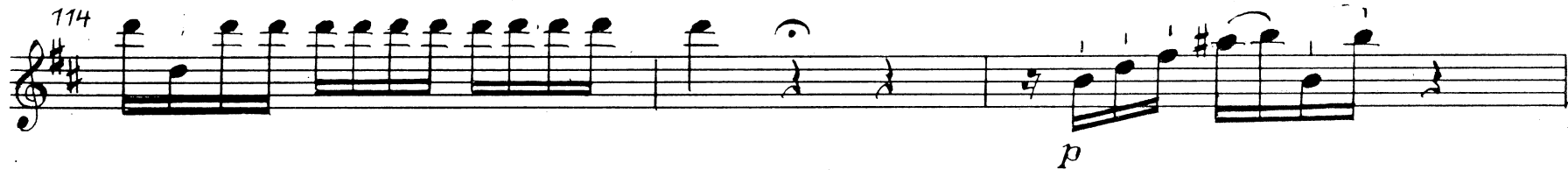

*p*

117

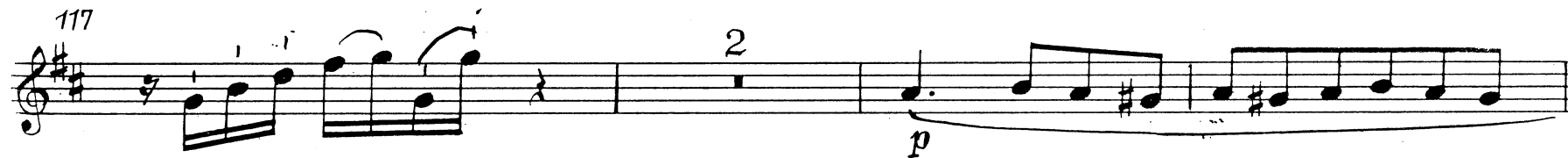

*p*

122

*f p*

127

*p*

133

*f tr*

138

*cresc. f tr*

142

*p*

147

152

157

*mf p*

163

169

Scena VI  
Recitativo: tacet

Scena VII

No. 5 Coro  
Allegro

5

10

15

20

26

32

37

*f* *p* *f* *p* *f* *p*

42

48

53

58

63

68

73

78

83

Scena VIII  
Recitativo: tacet

No. 6 Aria

Allegro di molto

5 *f* *p*

9

13 *tr* *tr*

17 *cresc.* *f* *p*

22

27 *simile*

31 *cresc.* *f* *p*

36 *fp* *fp* *cresc.* *f* *p*

40

44

48 *cresc.* *f* *p*

52 *simile*

58 *f* *p*

62 *cresc.* *f* *p*

66 *cresc.*

70 *f* *p*

75 *f* *p* *ten.* *cresc.* *f*

81 *f* *p* *cresc.* *f* *p* *f*

87 *p* *cresc.* *f* *p* *f*

92 *p* *f* *simile*

Scena IX  
Recitativo: tacet

No. 7 Duettino

Andante

7 *p*

14

21 *mf* *p*

27 *mf* *p*

33 *sfz* 3

40 *mf* *p* *mf* *p*

45 *mf* *p* *mf* *p*

52 *p* Allegro

57

63 *tr* *tr*

68

72

77

tr

tr

tr

tr

tr

tr

pizz.

coll'arco

p

f

Scena X  
Recitativo: tacet

No. 8 Aria  
Allegro

7

13

19

25

37

36

47

f

p

f

Scena XI-XII  
Recitativo: tacet

No.9 Quartetto  
Andante

1  
*p* *cresc.*

7  
*mf* *p*

13  
*cresc.* *mf* *p*

19  
*cresc.* *f*

23  
*p cresc.* *mf* *p*

28

32  
*tr* *tr*

36  
*cresc.* *f* *p* *cresc.* *f*

39  
*p*

42  
*f* *p*

Recitativo: tacet

## Scena XIII

## No. 10 Recitativo accompagnato ed Aria

Allegro assai

Donna Anna

Don Ot-ta - vio, son

5

Don Ottavio

Donna Anna

mor-ta! Co-sa è sta - to?

Per pie-tà, soccor-

8

Don Ottavio

Donna Anna

re - te-mi! Mio be-ne... fa-te co - rag - gio!

O De-i!

11

O De-i!

Que-gli è il car-

15

Don Ottavio

Donna Anna

ne - fi - ce del pa-dre mi-o.

Che di - te... Non du-bi-ta-te più: gli ul-ti-mi accen-ti che

18

l'em-pio pro - fe - ri tut - ta la vo - ce ri - chia - mar nel cor mio di quell' in -

20

*Don Ottavio*

de - gno che nel mio app-ar-ta - men-to... Oh ciel! pos - si - bi - le che sot-to il sa - cro

22

man-to d'a - mi - ci - zia... Ma co - me fu, nar - ra - te - mi lo stra - no av - ve - ni -

24

*Andante**Donna Anna*

men-to. E - ra già al- quan - to a - van - za - ta la not - te, quan - do nel - le mie

27

stan - ze, o - ve so - let - ta mi tro - vai per sven - tu - ra, en - trar io vi - di in un mantel - lo av -

29

vol - to un uom che al pri - mo i - stan - te a - vea pre - so per voi: ma ri - co - nob - bi poi che un in -

Violino I

32

Andante  
Don Ottavio

Donna Anna

gan - no e-ra il mi - o: <sup>8</sup> Stel - le! se - gui - te... Ta - ci - to a me s'ap - pres - sa, e mi vuo - le ab - brac -

*p*

35

stringendo il tempo

ciar: scio - gler - mi cer - co, ei più mi strin - ge; gri - do:

cresc. *f*

38

Primo tempo

Andante

non vie - ne al - cun. Con u - na ma - no

*f* *p*

41

cer - ca d'im - pe - di - re la vo - ce, e coll' al - tra m'af - fer - ra stret - ta co -

*f*

43

Don Ottavio

Donna Anna

si, che già mi cre - do vin - ta. <sup>8</sup> Per - fi - do! e al - fin? Al - fi - ne il

*f* *p*

46

duol, l'or - ro - re dell' in - fa - me at - ten - ta - to ac - creb - be si la le - na

*fp*

48

mi - a, che, a for - za di syn - co - lar - mi, tor - cer - mi e pie - gar - mi,

*f*

51

Don Ottavio

Donna Anna

da lui mi sciol - si. Ohi - me, re - spi - ro. Al - lo - ra rin - for - zoi stri - di

*p*

54 Primo tempo

mie - i, chia - mo soc - cor - so,

*f*

57

fug - ge il fel - lon, ar - di - ta - men - te il se - guo fin nel - la

60

stra - da per fer - mar - lo, e so - no as - sa - li - tri - ce d'as - sa -

62

li - ta. Il pa - dre v'ac - cor - re, vuol co - no - scer - lo, e li -

65

ni - quo, che del po - ve - ro vec - chio e - ra più for - te,

compie il misfat - to su - o, compie il misfat - to su - o col dar - gli morte.

*attacca subito*

Aria  
70 Andante

70 *p* *6*

72

74

76

81

84

88

90

92

94 *f*

100

*p*

102

104

106

111

114

*f p f*

117

*p f p f p f p*

120

123

126

*f p f p*

129

*sf p sf p*

133

3  
cresc.  
f

137

p

Scena XIV

Recitativo: *tacet*

No. 10a Aria (nur in der „Wiener Fassung“)

Andantino sostenuto

*p*

9  
*cresc. mf f p cresc. p*

17

21  
*f p*

24  
*sf p*

27  
*sf p p*

31  
*cresc. f*

37  
*p*

43  
*cresc.* *mf*

47  
*f* *p cresc.*

51  
*p*

55  
*cresc.* *mf*

59  
*f* *p cresc.*

63  
*p* *f*

71  
*tr*

Scena XV

Recitativo: tacet

No. 11 Aria

Presto

80 *p* *fp*

87 *fp* *fp* *fp* *fp* *fp* *fp* *f* *p*

95 *tr*

102 *tr* *fp* *fp* *fp* *fp* *fp* *fp*

111 *fp* *fp* *fp* *fp* *fp* *f* *p*

120

126 *tr* *f* *p* *f* *p* *f* *p*

133 *f* *p*

140 *cresc.* *f*

147 *tr*

153

Scena XVI  
Recitativo: tacet

No. 12 Aria

Andante grazioso

*p*

6

14

19

23

28

*sfz* *sfz* *sfz*

33

38

43

51

*tr* *tr* *tr* *tr*

Violino I

54 *tr* *tr* *tr* *tr* *tr* *tr* *tr* *tr* *tr* *tr*

57 *tr* *tr*

*Allegretto*

*cresc.*

*f*

61 *p*

65

70

74 *Vi-*

78

84 -de

89

94

Recitativo: tacet

*pp*

No. 13 Finale

Allegro assai

*p*

3

8 2

15 *mfp*

21

25 *f* *p* *cresc.*

28 *cresc.* *f* *p*

31 *f*

34 *p*

37

40

45

Scena XVII

50

54

58

62

66

70

74

79

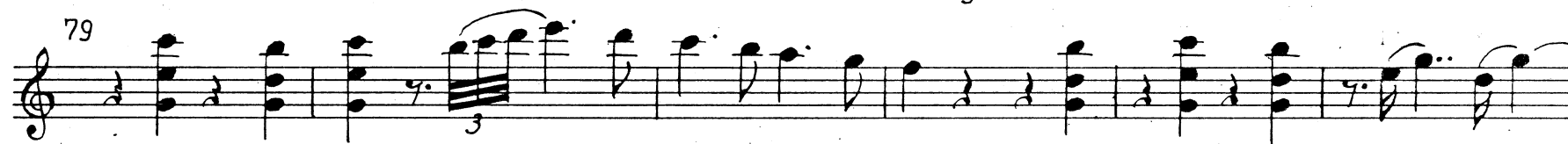

85

89

Scena XVIII *a poco*  
Andante

*a poco piano*

93

*p*

97

*f* 3

100

*tr* *tr* *tr*  
*p*

103

*simile*

107

3

110

3

113

3

117

3

120

3

124

#

128

# 3

Violino I

131

134

138

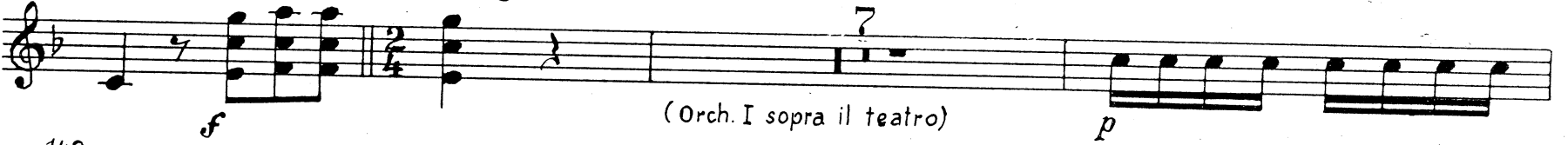

(Orch. I sopra il teatro)

148

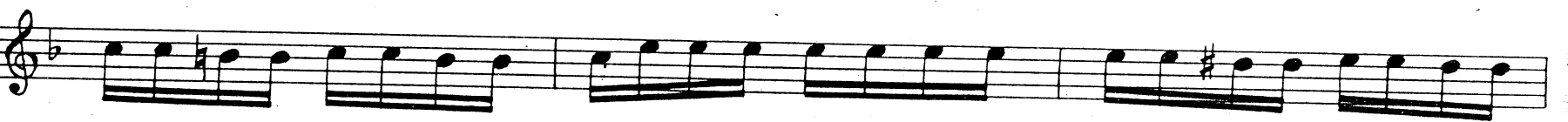

151

154

157

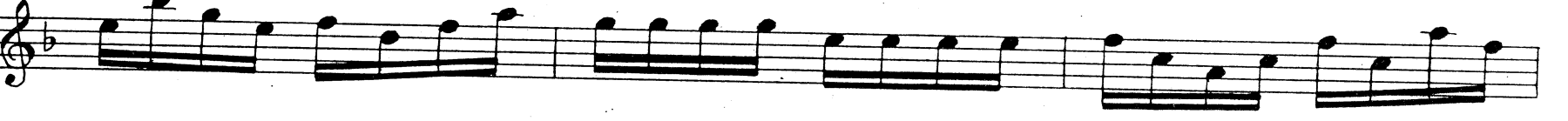

160

163

166

169 Scena XIX

173

*p* simile

176

179

182

185

188

191

194

197

200

205

208

213

216

MENUETTO

33

(Orch. I sopra il teatro)

251

Adagio

19

*p*

Scena XX

273

Allegro

*f*

*p*

278

*f*

*p*

284

*f*

*p*

*f*

*p*

290

*cresc.*

*f*

*p*

295

300

305

310

315

320

326

331

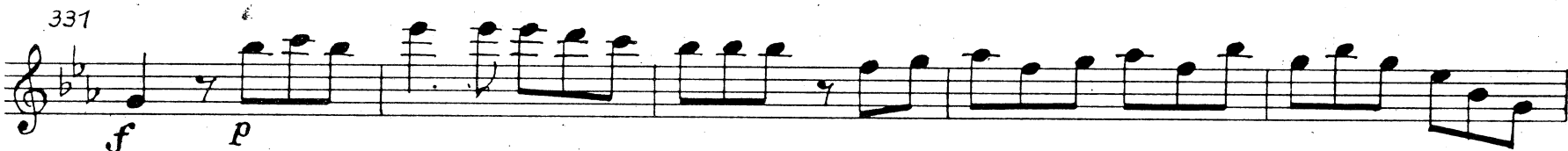

336

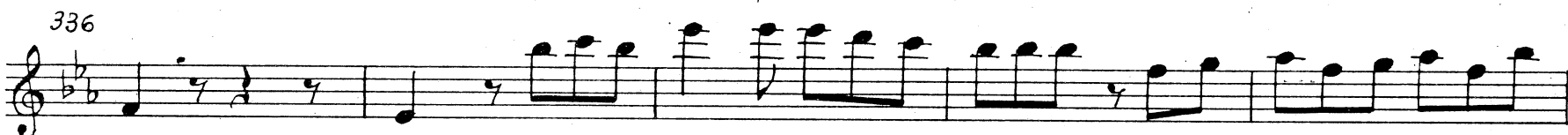

341

346

351

356

360 Maestoso

365

370

374

379

384

389

394

399

403

MENUETTO

62

(Orch. I-III sopra il teatro)

468 Allegro assai

468 *sfp* *f* *p* *f* *p* *f* *p* *f*

472 *f* *p* *f* *p* *cresc.*

476 *p* *cresc.* *f*

480 *p* *cresc.*

484 *f* *p* *cresc.*

489 *f*

494 *f*

499 Andante maestoso

499 *f* *p*

502 *f*

506 *p* *cresc.* *f*

509 *fp* *fp* *fp*

513 *f* *p* *f*

516

*p*

519

1 2 3 4 5

*p*

526

cresc. *f*

*f*

530

Allegro

*f*

535

*p*

*p*

539

*f* *p* cresc. tr

*f* *p* cresc. tr

542

tr *f* *p* cresc. tr

tr *f* *p* cresc. tr

545

*f* *p* cresc. tr

*f* *p* cresc. tr

548

*f*

*f*

551

*p*

555

*p*

*p*

559

561

*cresc.*

563

565

*.sopra una corda*

567

570

573

577

579

581

583

3

b

585

p

587

3

589

3

cresc.

591

f

3

593

sopra una corda

595

#

597

1

b

#

601

3

3

3

3

1

604 *b* *tr*

607 *simile*

610

613 *p*

616 *tr* *f* *p*

620 *tr* *f*

623 *Più stretto* *ff* *tr*

626

629

632

635

638

642

646

650

Fine dell' Atto primo

# ATTO SECONDO

## Scena I

### No. 14 Duetto

Allegro assai

1

*f* *p*

7

*f* *p* *f* *p* *f*

13

*f* *p* *f* *p*

20 *cresc.*

26 *p cresc. f p*

31 *f p f p cresc.*

37 *f p cresc. f*

43 *p cresc. f p*

49 *cresc. f p cresc.*

55 *p cresc.*

60 *p sf sf sf f*

65

Recitativo: tacet

Scena II

No. 15 Terzetto

Andantino

27

29

34

39

44

47

51

55

58

62

64

67

70

*cresc.* *f* *p*

73

*sf* *p*

75

77

*cresc.* *p*

81

*cresc.* *p* *pp*

Recitativo: *tacet*  
Scena III  
Recitativo: *tacet*

No. 16 Canzonetta

Allegretto  
pizz.

6

11

16

21

26

31

36

41

Recitativo: *tacet*

Scena IV

Recitativo: *tacet*

No. 17 Aria

Andante con moto

arco

*p*

1-5

2

3

4

5

6

9

12

15

18

21

23

*cresc.*

*f*

*p*

*f*

*f*

26 *p* *f* *f* *p*

29 *f* *p*

31 *cresc.*

33 *p* *tr* *tr*

36 *tr*

39 *cre - scen - do* *f* *decresc.* *p*

44

49

52 *f* *f* *tr* *tr*

55 *p* *cresc.* *f* *p*

58 *cresc.* *f* *sfp*

62 *sfp*

67

72

77

80

Scena V  
Recitativo: *tacet*

Scena VI  
Recitativo: *tacet*

No. 18 Aria

Grazioso  
*mezza voce*

9

17

25

32

40

47

54

mf

62

p mf p p

66 tr

mf p mf p

70

74 tr

2

80

cresc. f

86

93 tr

p

99

pp

Scena VII  
Recitativo: tacet

No. 19 Sestetto

Andante

Viol. I

29

34

38

42

46

50

54

58

62

65

68

Scena VIII

72

75

*p*

78

81

84

87

*f*

90

*p f p*

94

*f p*

97

*p*

101

105

*cresc. f p*

109

*cresc. f p 1*

114 *tr* *tr* *tr* *tr* *tr* *tr* *tr* *tr*  
*p*

116 *f* *p*

119 *f* *p*

122

125

129 *Molto Allegro* *f*

133 *p* *tr* *tr*

137 *f*

141 *p* *tr* *tr*

145 *f* *p*

149 *cresc.* *f* *sf*

153

*sf*

157

162

*sf sf fp fp p*

167

*p*

172

175

178

*f p*

182

186

189

193

*cresc. f*

197 *sf* *sf*

201

206 *sf* *sf*

210 *fp* *fp* *p* *p*

215 *fp* *fp* *p*

219

222 *f* *p*

227

231

235

239 *simile*

243

247

259

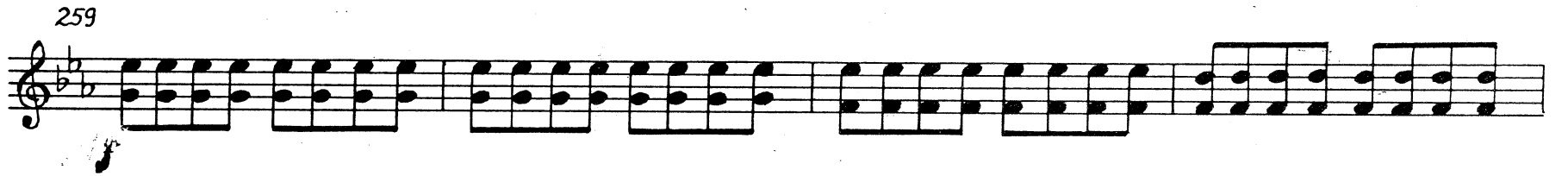

263

267

271

Scena IX  
Recitativo: tacet

No. 20 Aria (entfällt in der „Wiener Fassung“)

Allegro assai

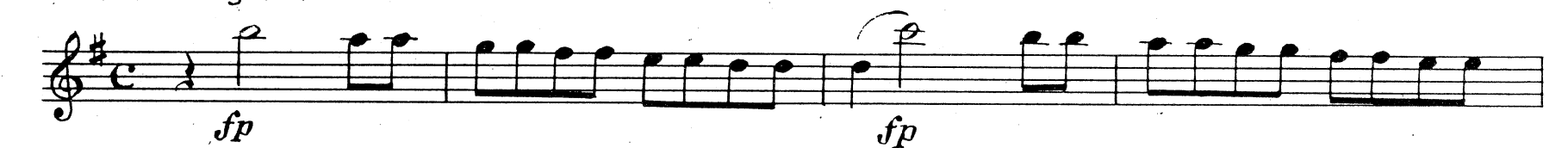

5

10

22

*f* *p*

27

33

36

39

*simile*

43

*f*

47

*tr* *tr* *p*

51

54

*f p* *simile* *f p*

58

62

65

69

75

80

85

90

96

101

*f*

*p*

*mf*

*p*

*mf*

*p*

*pp*

*mf*

*p*

*mf*

*p*

*mf*

Recitativo ( in der „Wiener Fassung“ anstelle der Aria No. 20 ) : *tacet*

Scena X

Recitativo: *tacet*

No. 21 Aria (entfällt in der „Wiener Fassung“)

Andante grazioso

con sord.

*p*

5 *f* *p* *tr*

9

13

18

22

27 *senza sord.* *f* *p* *f*

32 *p* *cresc.*

35 *f* *fp*

37 *fp* *fp*

Violino I

39 *cresc.* *p* *cresc.*

42 *f* *p*

45 2 *con sord.*

50

54

59

64 *tr.*

70 *senza sord.* *f* *p* *f*

73 *p* *cresc.*

76 *f*

79 *fp* *fp*

81 *fp* *fp*

83

87 *f* 1 *f*

90 1 *f*

93

95 *p* *f*

99

Scena X a (nur in der „Wiener Fassung“)  
Recitativo: tacet

No. 21a Duetto (nur in der „Wiener Fassung“)

Allegro moderato

*f* *p*

5

7 1

11 *p*

14

16 *cresc.* *f* *p* 1

20

23

25

27

30

32

35

38

41

43

Violino I

45 *f* *p* *tr*

48 *tr*

51

54 *cresc.*

57 *p* *f* *sf* *p*

60 *tr* *tr* *tr* *tr* *sf* *p*

63 *sf* *p*

65 *tr* *b* *tr* *tr* *tr* *tr* *tr*

67 *cresc.* *f* *p*

69 *f* *p* *f* *p*

71 *f* *p* *tr*

74 *tr*

77 *tr*

79 *tr* *tr* *tr* *tr* *tr*

82 *tr* *tr* *tr* *tr* *tr*

85 *tr* *tr* *tr* *tr* *tr* *tr*

88 *tr* *tr* *tr* *tr* *tr*

90 *tr* *tr* *tr* *tr* *tr* *cresc.*

93 *f*

Scena X b (nur in der „Wiener Fassung“) Scena X c  
 Recitativo: tacet Recitativo: tacet

Scena Xd (nur in der „Wiener Fassung“)

No. 21b Recitativo accompagnato ed Aria (Es-dur-Fassung)

Allegro assai

4

Donna Elvira

7

10

13

puo-te tar-dar l'i - ra del cie - lo!... lã giu-sti-zia tar - dar!

*f* *b* *tr* *p*

16

Sen - tir già par - mi la fa - ta - le sa -

*f*

18

et - ta che gli piom - ba sul ca - po!

20

a - per-to veg-gio il ba - ra-tro mor-tal...

*ON*

23

27

30

33

Aria  
Allegretto

37 *p*

43 *mfp* *sfp* *mfp*

48 *sfp* 2

55

62

67 *mfp* *mfp*

73

80 *mfp* *sfp*

86 *mfp* *sfp* 1

92

98

103

109

114

120

126

131

135

139

145

150

156

161

Scena XI

Recitativo

50

Adagio

4

Recitativo

4

Adagio

4

Recitativo

24

Scena Xd(nur in der „Wiener Fassung“)

No. 21b Recitativo accompagnato ed Aria (D-dur-Fassung)

Allegro assai

4

Donna Elvira

7

10

13

puo-te tar-dar l'i - ra del cie - lo!... la giu-sti-zia tar - dar!

16

Sen - tir già par - mi la fa - ta - le sa -

18

et - ta che gli piom - ba sul ca - po!

20

a - per-to veg-gio il ba - ra-tro mor-tal...

23

tr tr tr tr

p

27

Mi - se-ra El-vi - ra, che con - tra - sto d'af - fet - ti in sen - ti na - sce!...

30

Per - chè que - sti so -

p mfp mfp mfp mfp

33

spi - ri, e que - ste ambascie?

p mfp mfp mfp mfp

attacca

Aria

Allegretto

37 *p*

43 *mfp* *sfp* *mfp*

48 *sfp* 2

55

62

67 *mfp* *mfp*

73

80 *mfp* *sfp*

86 *mfp* *sfp* 1

92

98

103

109

114

120

*mfp*

126

*sfp* *mfp* *sfp*

131

*sf* *sf* *sf*

135

*p* *sf* *sf* *sf*

139

*p*

145

*sf* *p*

150

*sf* *p*

156

*cresc.* *f*

161

Scena XI  
Recitativo 50

Adagio 4

Recitativo 4

Adagio 4

Recitativo 24

40

1

44

50

53

53

*cresc.* *f* *p*

57

57

*cresc.* *f*

60

60

*p* *mf* *p*

1

67

67

*f* *p*

72

72

2

77

77

*cresc.* *f*

81

81

2

*p*

88

88

93

96

99

*simile*

102

104

106

*pp*

Scena XII  
 Recitativo: *tacet*

No. 23 Recitativo accompagnato e Rondo

Risoluto

Don Ottavio

Donna Anna

Larghetto

8 (Cru-) de - le! Cru - de - le! Ah no, mio be - ne!

*f* *p*

4

Trop - po mi spia - ce al - lon - ta - nar - ti un

6

ben che lun - ga - men - te la nostr' al - ma de - si - a...

8

Mail mon - do... oh

*f*

10

Di - o - non se - dur la mia co-stan-za del sen-

*p*

12

si - bil mio co-re! Ab-ba-stan - za per te mi par-la a - mo-re.

*sf* *p* *attacca*

Rondo

Larghetto

16

sotto voce

20

*p*

25

*mf* *mfp* *p*

29

33

39

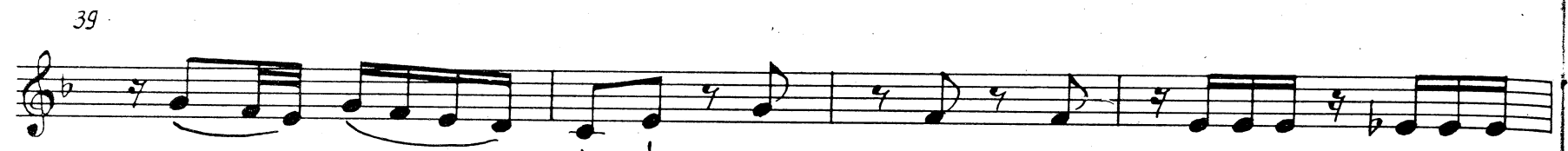

43

48

52

56

59

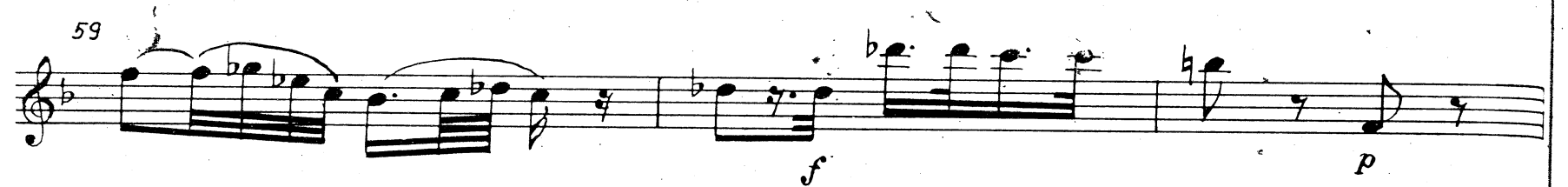

Allegretto moderato

62

*p*

67

72

76

80

85

91

95

cresc. sf p

99

sf p

103

f p

108

fp fp fp fp p cresc. f

113

f p

Recitativo: tacet.

No. 24 Finale

Scena XIII

Allegro vivace

2

f p

7

p f p f p

Violino I

10  
cresc. f

14  
fp

20  
1 f p 1

25  
f p cresc. f p

28  
cresc. f p

31

34  
f p cresc.

37  
f p cresc. f p

40

43  
cresc. f (sopra il teatro) 24

72 34 Ob. I

70 (nell' orchestra) p simile

115 (sopra il teatro) 35

154 Ob. (nell' orchestra) p

160 (sopra il teatro) 26 7 Ob. I Clar. I

Scena XIV

Allegro assai

200 (nell' orchestra) f p f p f p

206 tr p

212 cresc. p

218 cresc. f

223 1 sf p

230

*f* *p* *f* *p* *f* *p*

236

*cresc.*

241

*f* *p*

248

*b* *tr*

253

*tr*

258

*cresc.* *p* *cresc.*

264

*p* *cresc.* *fp*

270

*cresc.* *fp* *fp*

276

*f* *p* *tr*

282

*tr*

289

*mf* *p* 1

296

300

305

309

314

318

322

326

330

335

Violino I

339 *f* *p* *f*

343 *p* *cresc.*

347 *f* *p* *f* *p* *f* *p*

351 *f* *p* *sf* *p* *p*

355 *cresc.* *f* *p*

360 *f* *p*

363 *f* *p* *f* *p* *f* *p*

366 *sf* *p* *cresc.*

371 *f*

375 *p*

Molto Allegro

379

*p*

383

387

391

395

*cresc.*

400

*f* *p* *cresc.* *f*

405

*p*

409

*f* *p*

413

*f* *p*

417

*p* *f* *p*

422

*cresc.* *f* *p*

427

*f*

Scena XV  
Andante

433

*ff* *p*

438

443

447

*f* *p* *f* *p* *f* *p* *f* *p*

450

*cresc.* *f* *p*

453

*fp*

460

*fp* *cresc.* *p*

463

*cresc.* *p* *cresc.* *p*

465

*cresc.* *p* *cresc.* *p*

467

*cresc.* *p* *cresc.* *p*

469

*cresc.* *p*

472

477

Vi-

*cresc.* *p*

480

*cresc.* *p* *cresc.* *p*

482

-de

*cresc.* *p*

486

*f* *p* *cresc.*

491

*f* *p* *cresc.* *f* *p*

496

*f* *p* *cresc.* *p*

501

Vi-

*f* *p* *cresc.* *p*

506

-de

*f* *p*

511

*f* *p* *f* *p* *f* *f*

516

1-5 2 3 4 5

*f* *p* *ff* *p*

521 Più stretto

*cresc.* *f* *p*

527

*f* *p* *f* *p* *f*

533

*p* *f* *p* *f* *p*

539

*f* *p* *f* *fp* *fp* *f*

544

*fp* *fp* *f* *fp* *fp* *f*

549 *p*

552 *Allegro*

556 *f p f*

559 *p f p cresc.*

563 *sf sf sf sf*

565 *f sf sf*

568 *sf sf f*

571 *p*

574 *p*

577 *sf sf*

579 *sf sf f*

582 *sf*

584

587

590

594 *f* *p* *sf*

597 *p* *cresc.* *f*

603 *Allegro assai* *f* *Scena ultima*

608 *tr*

613 *tr* *tr* *tr*

619 *mfp* *mfp* *mfp*

625

630

635

642

647

652

658

665

670

675

680

685

689

693

699

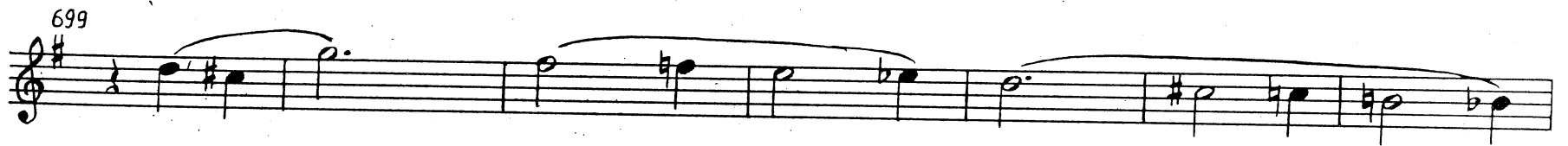

706

*cresc.* *f*

Larghetto

712

*p*

716

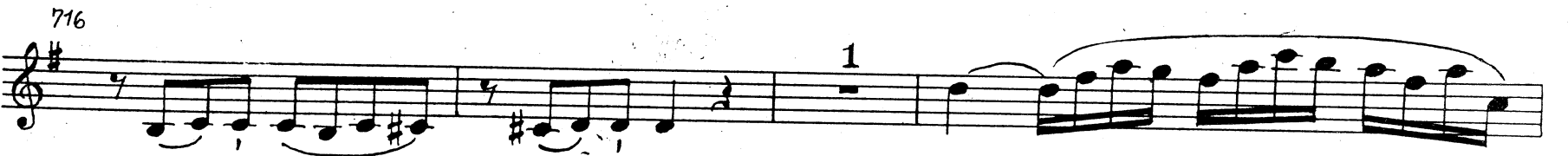

1

720

*cresc.*

724

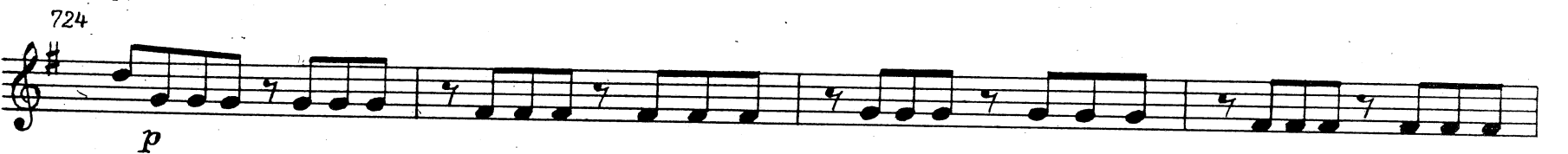

*p*

728

731

735

739

743

746

749

752

754

weiter Takt 756 (Presto)

Gekürzte Fassung der Takte 689-749

-de  
689a-[1]

[4]

[7] Andante

[10] p [11]-750

752

754

Violino I

Presto

756

762

766

770

774

778

782

786

790

794

797

804 *tr*  
*p*

808

813  
*p* *f* *p*

816  
*f* *p* *f*

819

822  
5 *tr*  
*p*

830 *tr*

834 *tr* *tr*

839 *tr* *tr*

843

*f*

846

849

852

855

858

861

*p*

865

*f*

868