

Oboenkonzert F-dur

Violine 1

Johann Adolf Hasse

Allegro

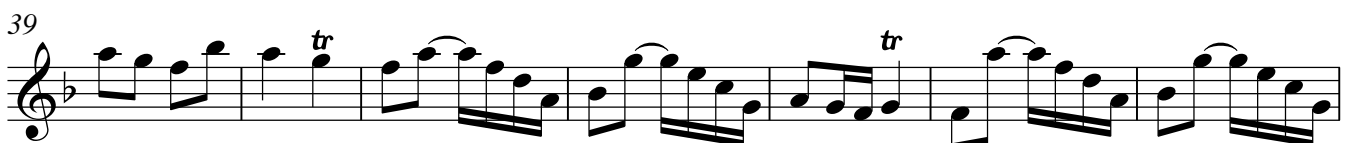

V.S.

68

74

82

89

97

104

110

118

127

133

139

147

154

162

172

180

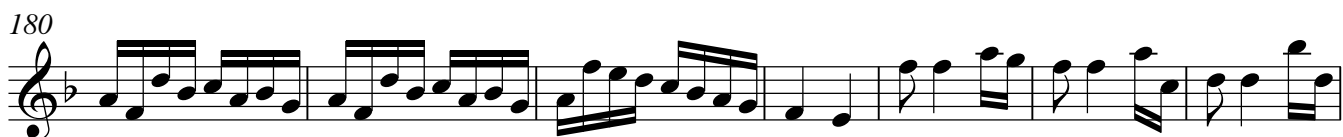

187

193

199

206

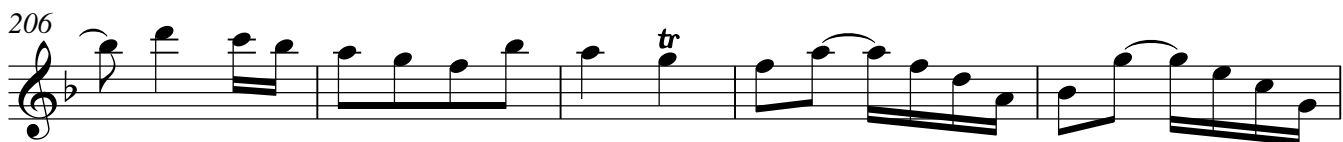

211

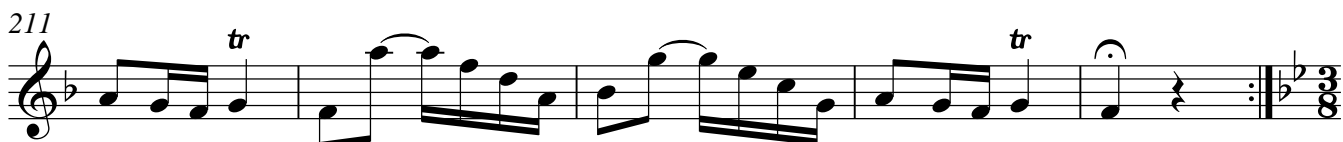

Adagio

12

21

29

39

49

60

68

77

89

99

108

116

Allegro

6

9

17

25

33

41

50

61

71

80

90

98

106

114 *tr*

125

135

144

152

162

171

180

188

196

204

209 *tr*

