

SERENADA na orkiestrę smyczkową SERENADE for String Orchestra

I. MARSZ

M. KARKOWICZ
op. 2

Allegro moderato

4 vn I, II 2 4

p

vn I, II 2

f

rit. (A) Tempo di marcia (Moderato)

dim. *mf*

crese. *sf*

f

crese.

(B)

p

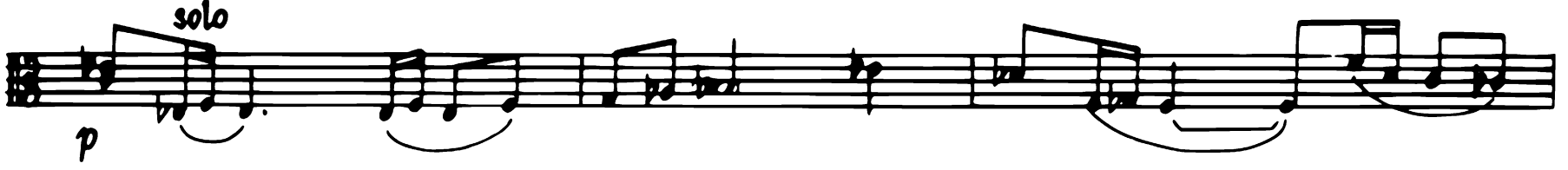

solo

p

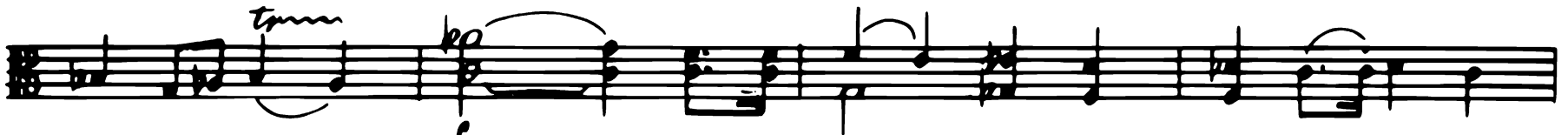

trmn

f

poco accel.

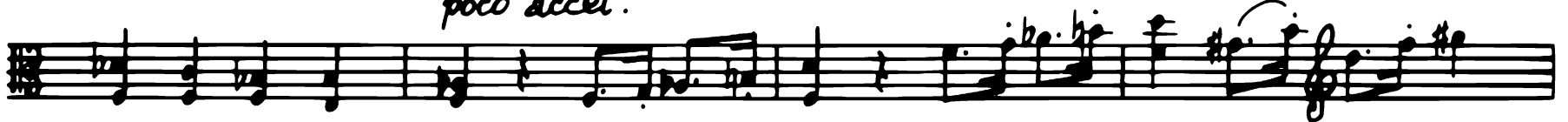

cresc

Vivo

ff

dim.

rit.

(C) Tempo I (Moderato)

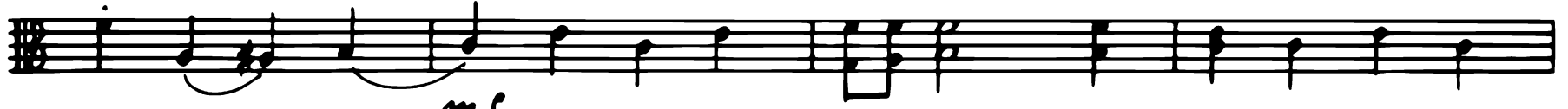

mf

f

TRIO
meno mosso

ff

mf

p

1.

2.

(D)

f espress.

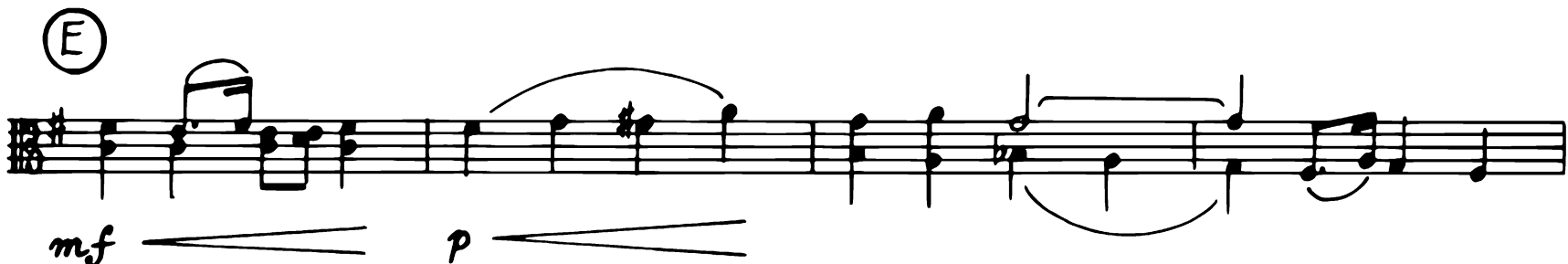

CODA

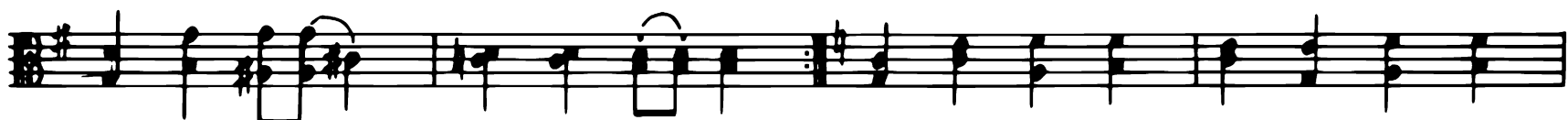

cresc.

*Tempo di marcia d.c. pp sub.
al segno e poi Coda*

div.

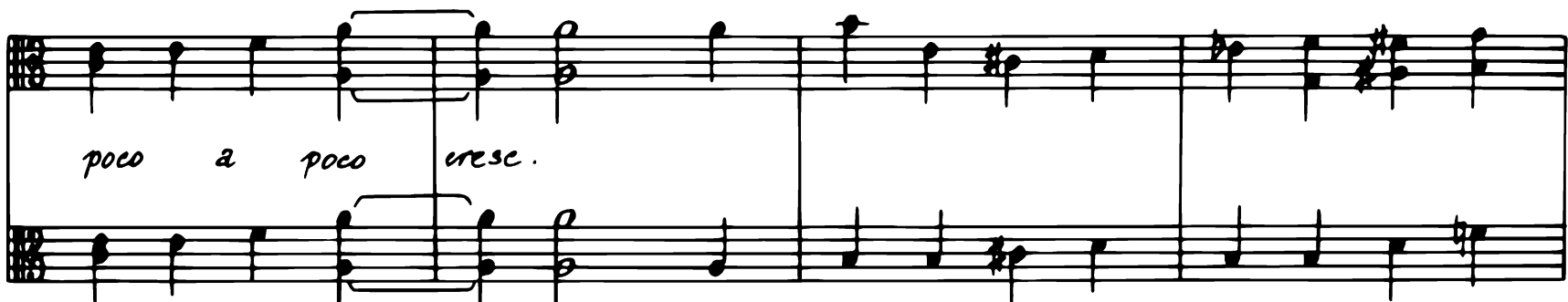

poco a poco cresc.

poco a poco cresc.

più mosso

div.

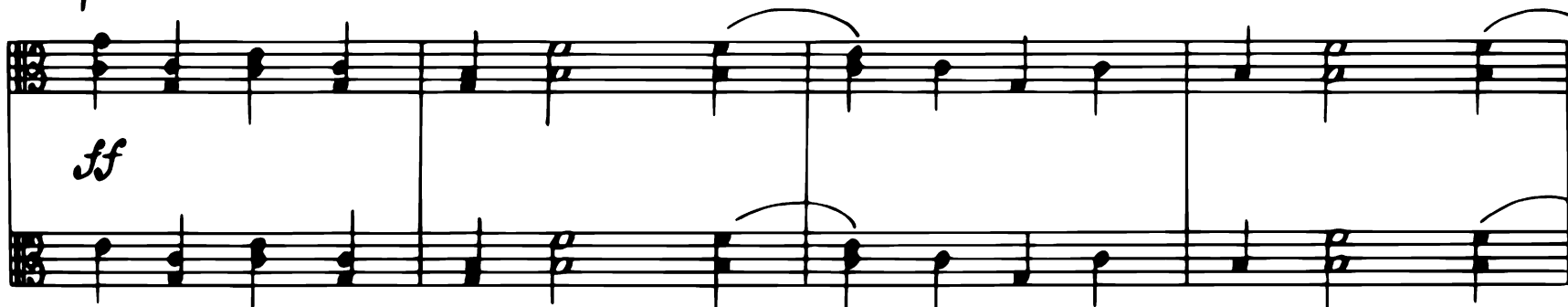

ff

ff

unis.

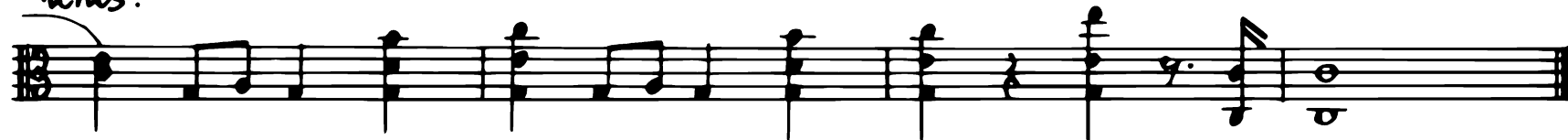

II. ROMANS

Andante con moto

div.

unis.

poco a poco dim. poco rit. (B) *a tempo*

sempre sul G

mf

div.

unis.

p espress.

(C)

div.

molto cresc.

molto cresc.

f

mf

unis.

poco a poco dim.

pp

allarg. al fine

morendo

III. WALZ

Allegro moderato

mf *cresc.*

mp

cresc. *f* *dim.*

A *pp* *p*

poco cresc.

B *mf* *p*

poco a poco cresce.

f *f*

mf *cresce.* *poco rit. C a tempo*

mp

mp

cresce.

dir. *f* *p* *sf* *sf* *p* *pizz.* *p* *pizz.*

poco più mosso unis.

4

arco >

4

12.

(D)

cresc.

ff

3

12.

poco a poco rit. al

meno mosso

p

poco cresc.

mf

dim.

div.

unis.

div.

unis.

rit.

(E) a tempo

pp poco a poco cresc.

f

dim. p

poco a poco cresc.

(F)

ff

dim. p

dir.

mf p

unis.

pp

(G) dim. dir.

p rit.

Tempo I (Allegro moderato)

mp

cresc.

f

dim.

pp

p

cresc.

div.

unis.

div.

unis.

mf

cresc. poco

accel.

a poco

⊕

Ⓛ

Ⓚ *più mosso*

Presto

div.

div.

unis.

IV. FINAK

Allegretto non troppo

mf

dim. *p*

poco a poco cresce.

f *mf* *ff*

div.

mf *mf* *mf*

unis.

div. *poco rit.* **(A)** *a tempo ma più tranquillo* *unis.*

p

mf

div.

f *f*

Ⓑ Tempol e un

un poco rit.

dir.

dim. p

poco più mosso unis.

dim. p

p

dir.

sf mf

unis.

Ⓒ dir.

dim. pp

dir.

cresc.

unis.

cresc.

poco a poco più pesante

ff pp

poco string.

P.G.

dir.

p molto cresc. f cresc. ff

P.G.

ⓓ Tempo I (Allegretto non troppo)

unis.

f *ff* *mf*

f *p* *cresc.* *pizz.* *sf* *p ma un poco marc.* *arco* *f* *dim.*

cresc. *f* *p* *molto* *poco a poco cresc.* *più allegro*

div.

ff *ff*

unis.

molto vivo

molto pesante