

Zwei Lieder

nach

Gedichten von Rainer Maria Rilke

für

Gesang, Klarinette (auch Bass-Klar)  
Horn, Trompete, Celesta, Harfe  
Geige, Bratsche u. Violoncell

von

Anton Webern

op. 8

- Partitur -

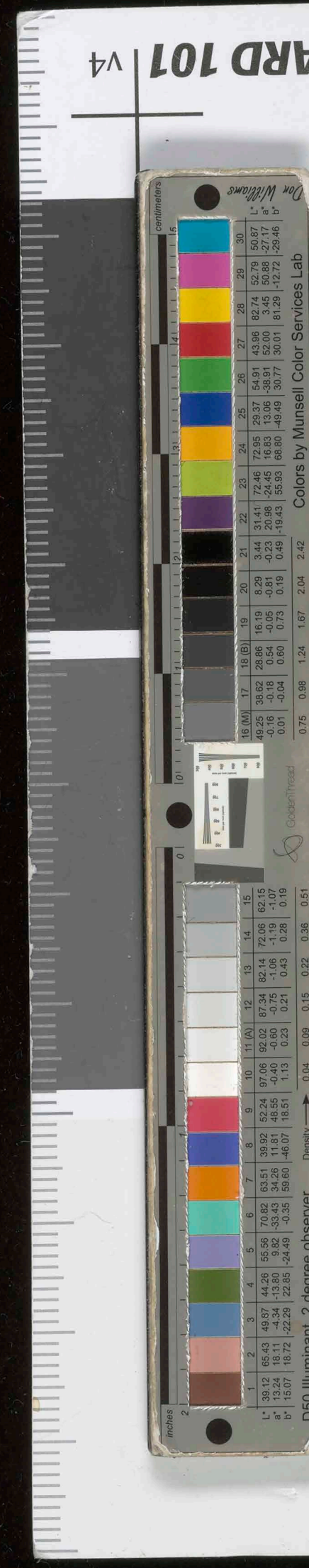

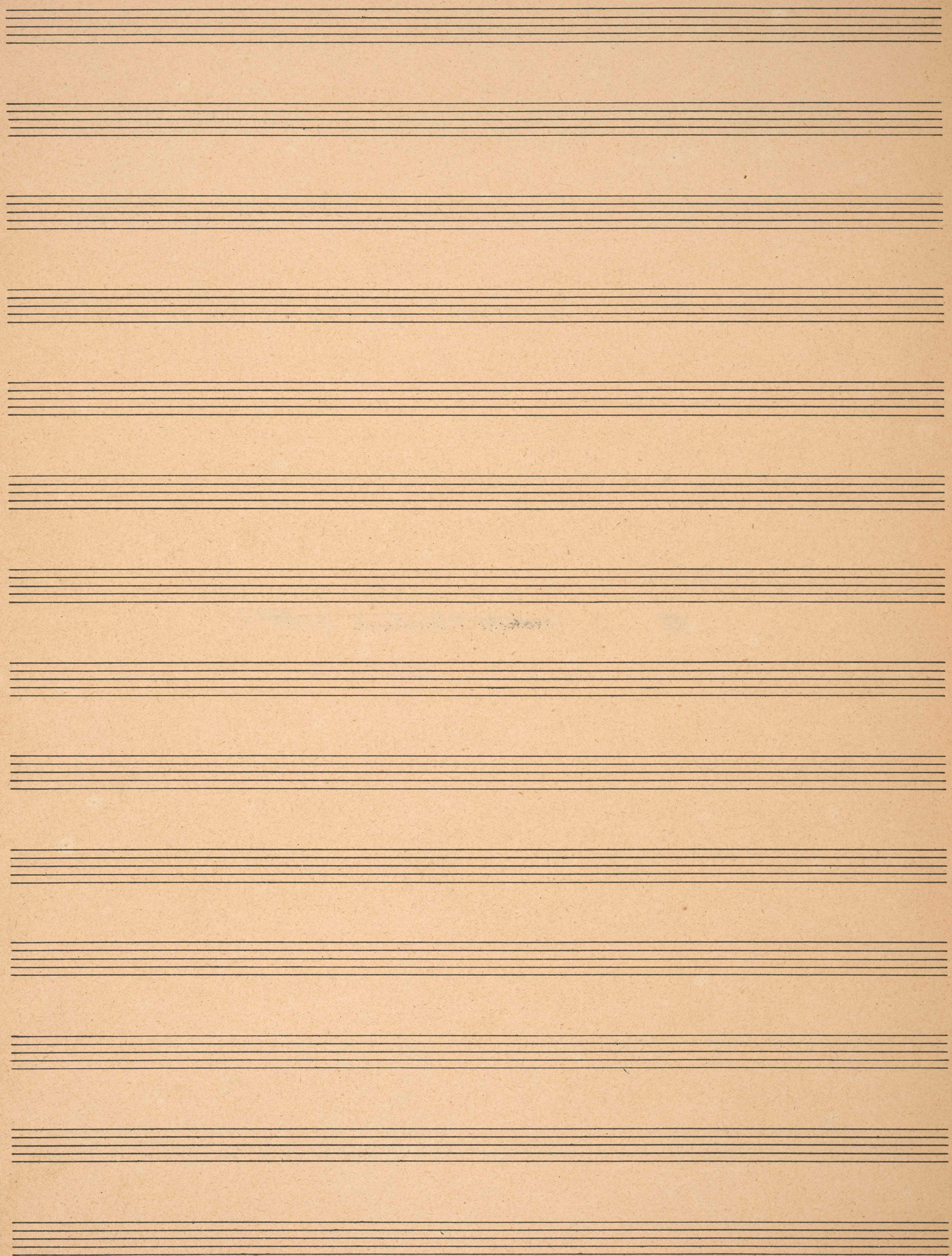
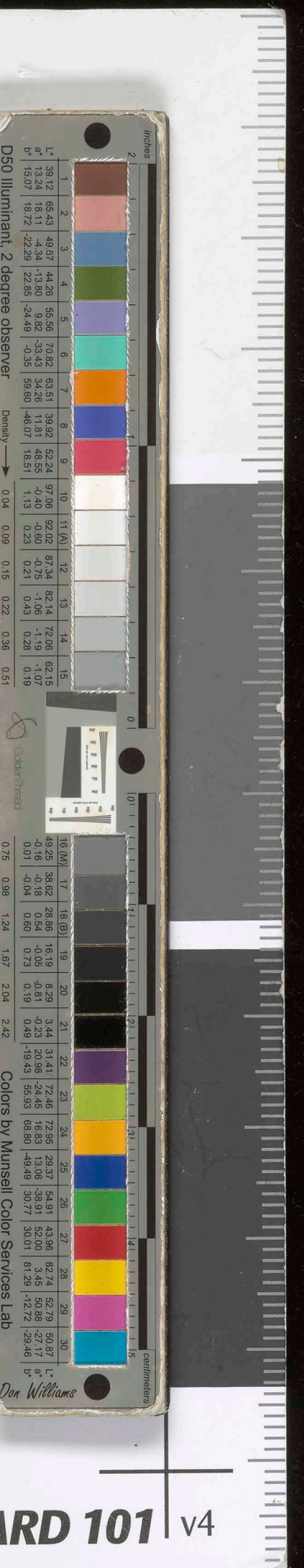

*Langsam* (♩. ca 50)

I.

Anton Webern, op. 8

Klarinette in B

Flöte in F mit Stimmgitarre

Trumpete in B mit Stimmgitarre

Celesta

Harfe

Gesang

Du, der nicht sa-ge, dass ich bei Nacht wei- nend lie-ge, de-ren Wesen nich

Viola mit Stimmgitarre

Bratsche mit Stimmgitarre

Violoncell mit Stimmgitarre

*Anton Webern*

Protokoll-Schutzmarke  
No 3  
14 linig.

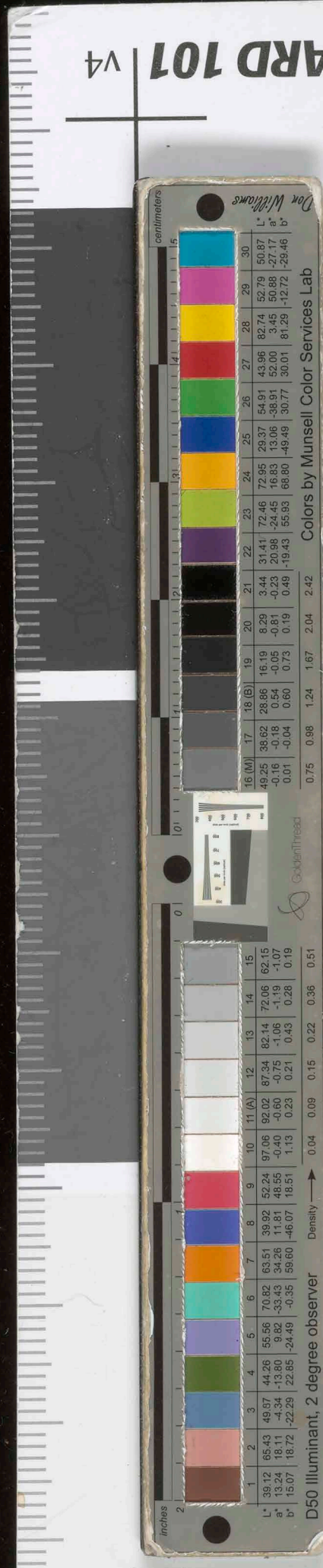

Klar. in B

5 rit. 6 tempo 8

Flora in F  
m. Dpf.

Trompete in B  
m. Dpf.

Celesta

Harfe

Sesang

rit. tempo

mi- de macht wie eine Wie- ge. Du, die mir nicht sagt, wenn sie macht mei- net- wil- len:

Geige  
m. Dpf.

Breitche  
m. Dpf.

Violoncell  
m. Dpf.

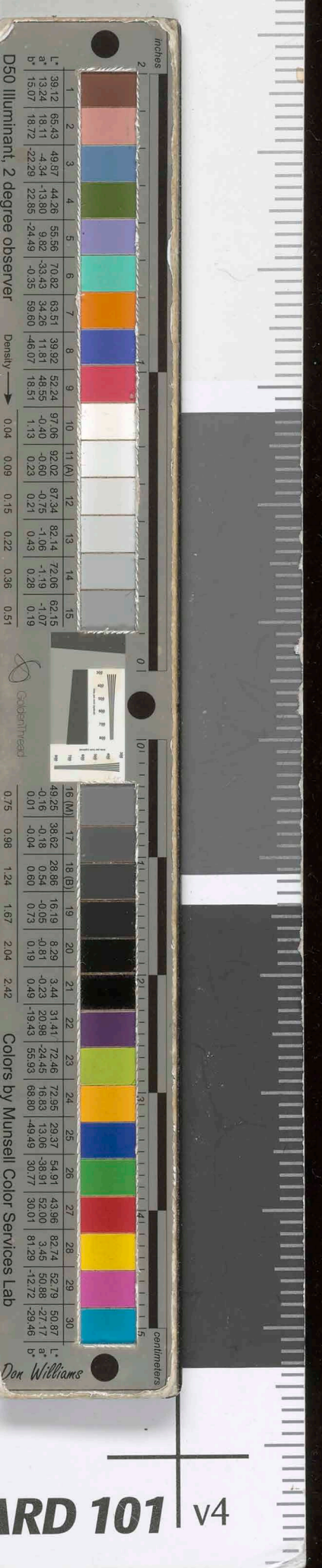

Handwritten musical score for orchestra and voice. The score is written on aged paper and includes the following parts:

- Klar. in B** (Clarinete in B): Measures 9-12, featuring a melodic line with dynamics like *pp* and *ppp*.
- Horn in F m. Dpf.** (Horn in F, m. Dpf.): Measures 9-12, with a melodic line and dynamics like *p* and *pp*.
- Tromp. in B m. Dpf.** (Trompete in B, m. Dpf.): Measures 9-12, with a melodic line and dynamics like *pp*.
- Celesta**: Measures 9-12, providing a rhythmic accompaniment.
- Harfe** (Harp): Measures 9-12, with a melodic line and dynamics like *f*.
- Sesang** (Singer): Measures 9-12, with lyrics: "wie, wenn wir diese Pracht oh-ne zu stil-len in uns er-trü-gen? Sieh dir die Liebenden an".
- Seige m. Dpf.** (Seige, m. Dpf.): Measures 9-12, with a melodic line.
- Bratsche m. Dpf.** (Bratsche, m. Dpf.): Measures 9-12, with a melodic line and dynamics like *f*.
- Violoncell m. Dpf.** (Violoncell, m. Dpf.): Measures 9-12, with a melodic line and dynamics like *pp*.

The score includes various musical notations such as clefs, time signatures (4/4, 3/4), dynamics (*pp*, *ppp*, *f*), and articulation marks. There are also some handwritten annotations and corrections throughout the score.

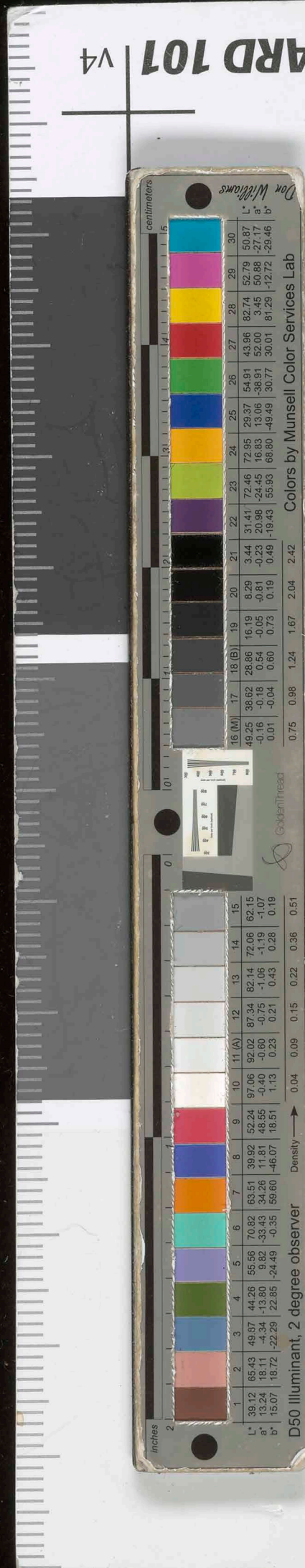
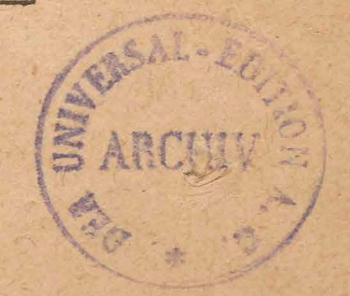

13 *tempo* 14 *rit.* - - - - -

Klar. in B  $\text{C} \frac{3}{4}$

Horn in F  
m. Dpf.  $\text{C} \frac{3}{4}$

Tromp. in B  
m. Dpf.  $\text{C} \frac{3}{4}$

Celesta  $\text{C} \frac{3}{4}$   
 $\text{C} \frac{3}{4}$

Harfe  $\text{C} \frac{3}{4}$   
 $\text{C} \frac{3}{4}$

Sesang  $\text{C} \frac{3}{4}$

Seige  
m. Dpf.  $\text{C} \frac{3}{4}$

Bratsche  
m. Dpf.  $\text{C} \frac{3}{4}$

Violoncell  
m. Dpf.  $\text{C} \frac{3}{4}$

*tempo* *rit.* - - - - -

neu erst das Be-kennen be-gann, wie bald sie lü-gen.

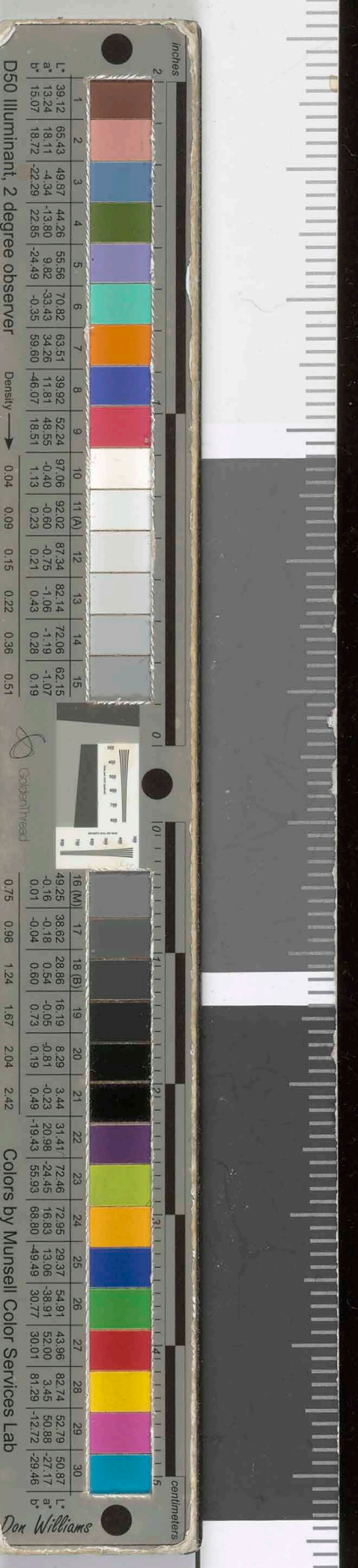

II.

Sehr langsam (♩ = ca 44)

- Baß-Klarinette in B
- Flöte in F mit Stängel
- Trumpete in B mit Stängel
- Celesta
- Harfe
- Sesang
- Seige ohne Stängel
- Bratsche mit Stängel
- Violoncell mit Stängel

Du machst mich al-lein. Dich ein-zig kann ich ver-

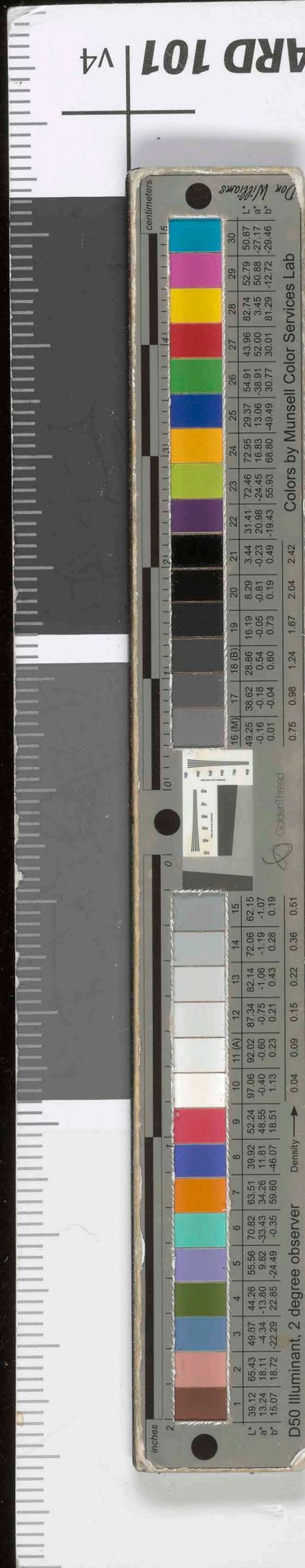

*rit.* ————— *tempo*

Bass-Klar. in B

Flora in F m. Dpf.

Trompete in B m. Dpf.

Celista

Harfe

Sesung

tau-schen. Ei-ne Wei-le bist du, dann wieder istes das Rau-schen, o-der es ist ein Duff ohne Rest.

Seige ohne Dpf.

Bratsche m. Dpf.

Violoncell m. Dpf.

rit. - - tempo

14 3 15 rit... tempo 16 17 18

Bass-Klar. in B  
m. Dpf.

Horn in F  
m. Dpf.

Trompete in B  
m. Dpf.

Celesta

Harfe

Sesang

Seige  
m. Dpf.

Bratsche  
m. Dpf.

Viola  
m. Dpf.

— must im-mer wie-der ge-bo-ren: weil ich nie-mals dich an-hielt, hielt ich dich fest.

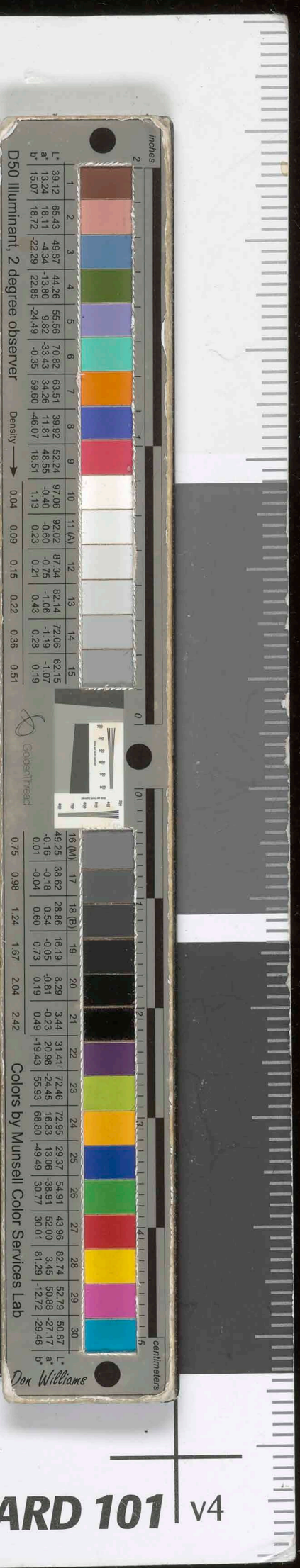

1910

Fragment of a musical score on the left edge of the page, showing staves with notes and some handwritten text.

Twelve sets of empty musical staves, each consisting of five horizontal lines, arranged vertically across the page.

