BEETHOVEN
WERKE

HERAUSGEGEBEN VOM
BEETHOVEN-ARCHIV BONN
UNTER LEITUNG VON
JOSEPH SCHMIDT-GÖRG

ABTEILUNG III · BAND 4

Werke für
Violine und Orchester

G. HENLE VERLAG MÜNCHEN

BEETHOVEN

WERKE FÜR VIOLINE UND ORCHESTER

HERAUSGEGEBEN VON

SHIN AUGUSTINUS KOJIMA

1973

G. HENLE VERLAG MÜNCHEN

Die Ausgabe wurde durch die Unterstützung des Landes Nordrhein-Westfalen ermöglicht

INHALT

Seite

Vorwort VI

KONZERT
für Violine mit Begleitung des Orchesters
D-dur

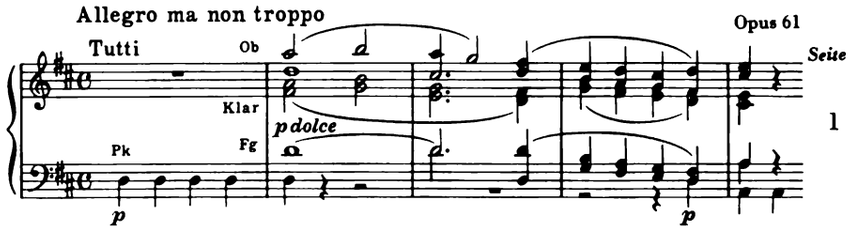

ROMANZE
für Violine mit Begleitung des Orchesters
G-dur

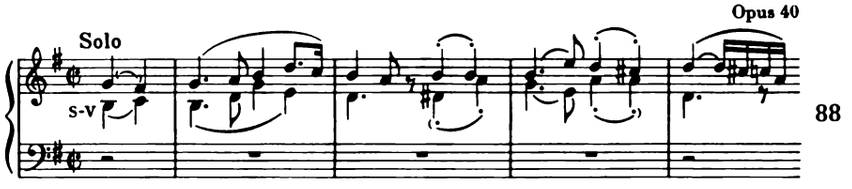

ROMANZE
für Violine mit Begleitung des Orchesters
F-dur

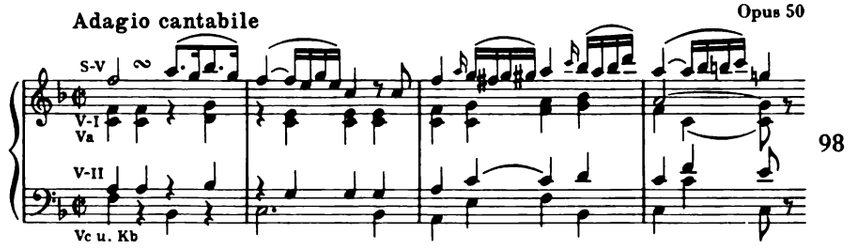

KONZERT

für Violine mit Begleitung des Orchesters

D-dur

Stephan von Breuning gewidmet

Allegro ma non troppo

Opus 61

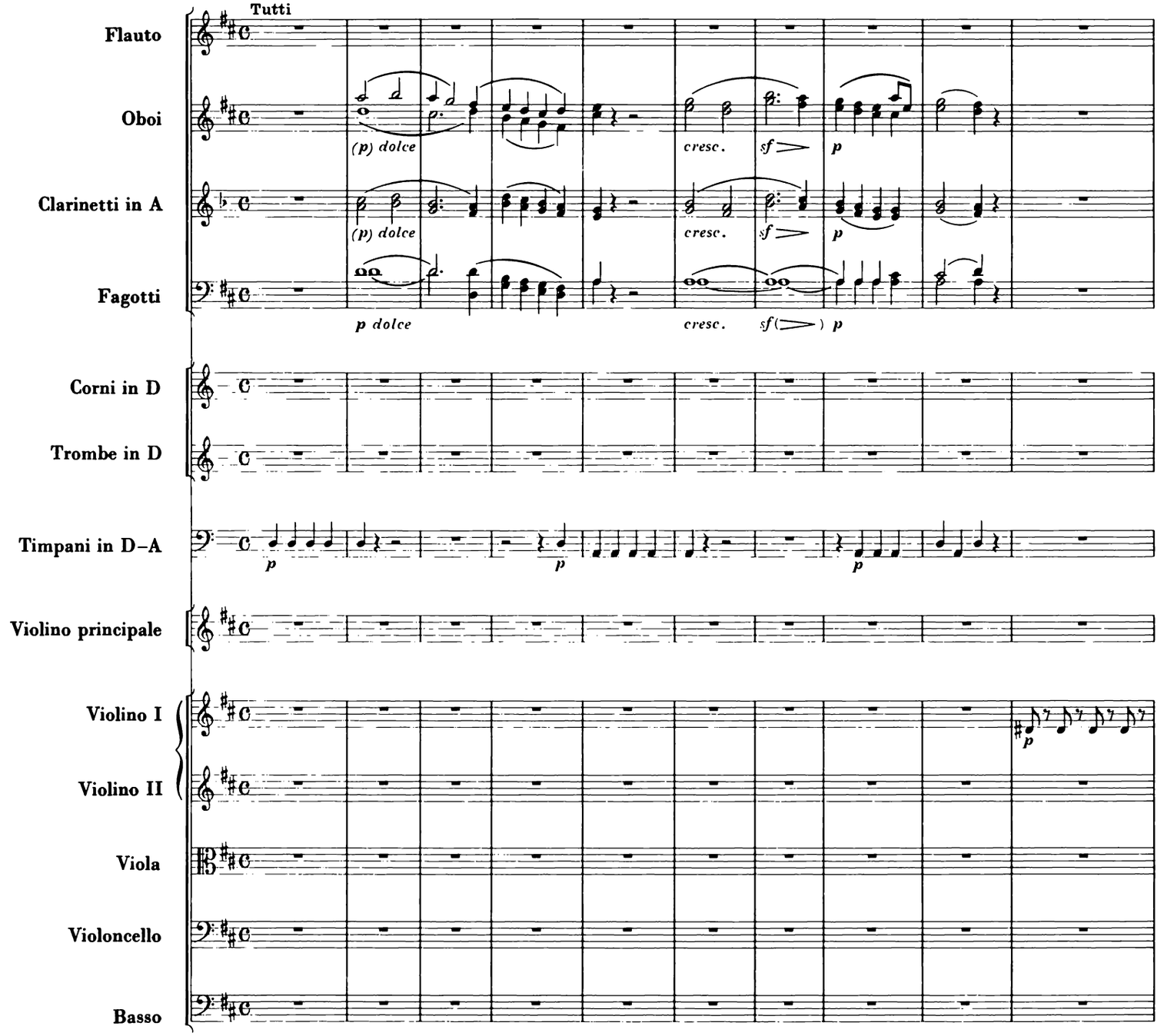

© 1973 by G. Henle Verlag, München

11

dolce

dolce

19

dolce

dolce

cresc.

cresc.

cresc.

cresc.

cresc.

dimin.

dimin.

dimin.

dimin.

dimin.

dimin.

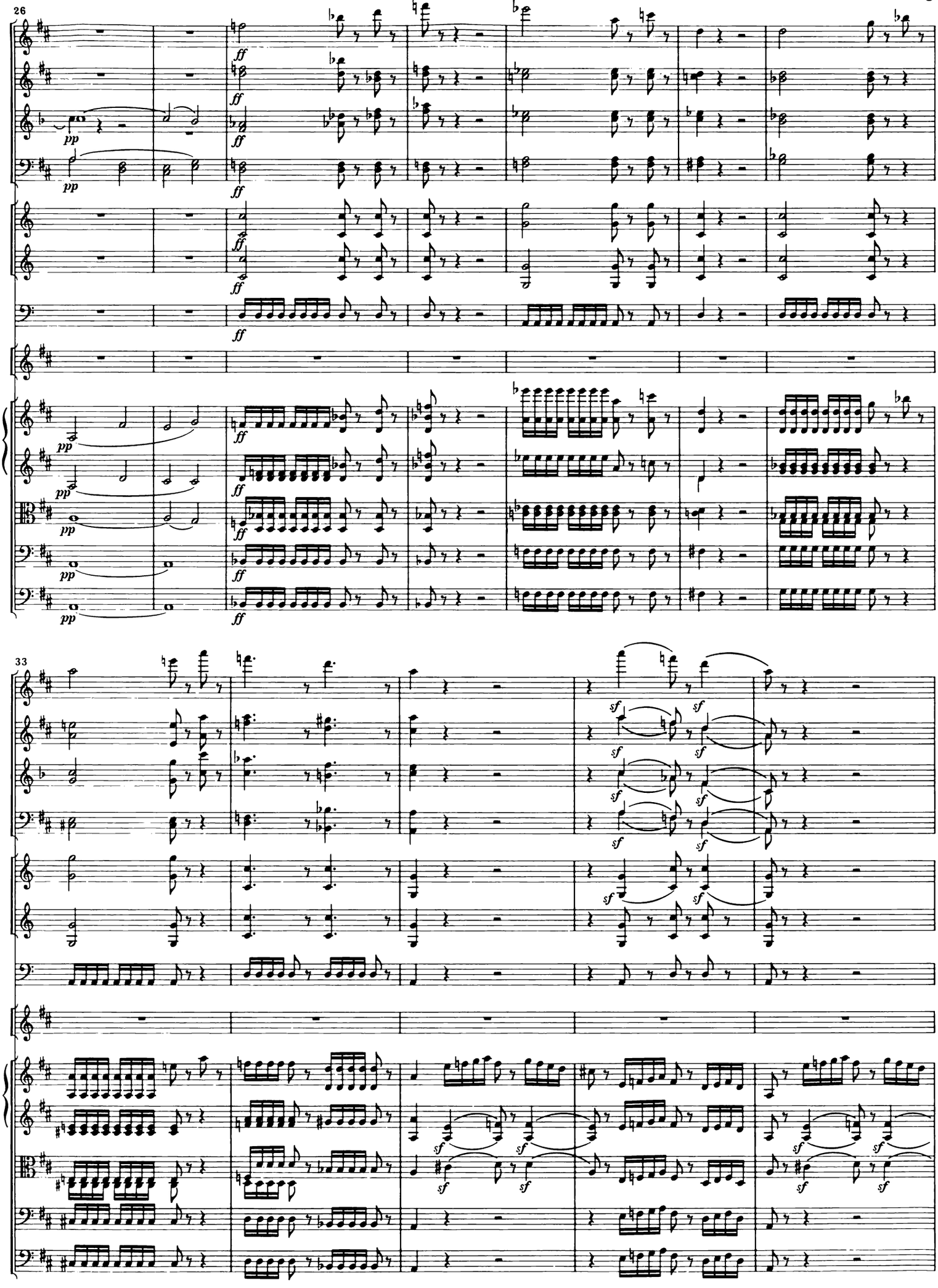
26
33

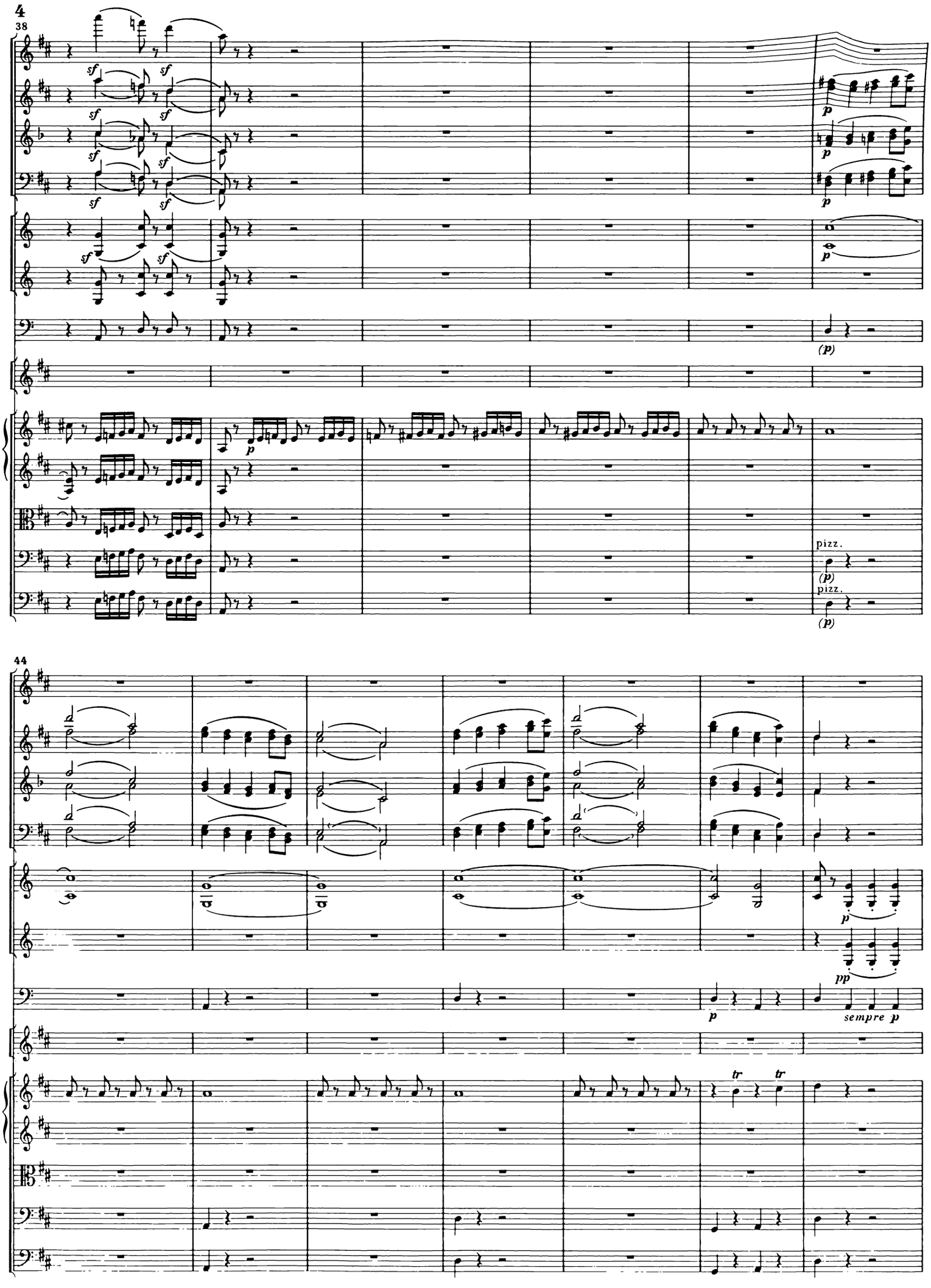
38
sf
p
(p)
pizz.
44
pp
sempre p
tr

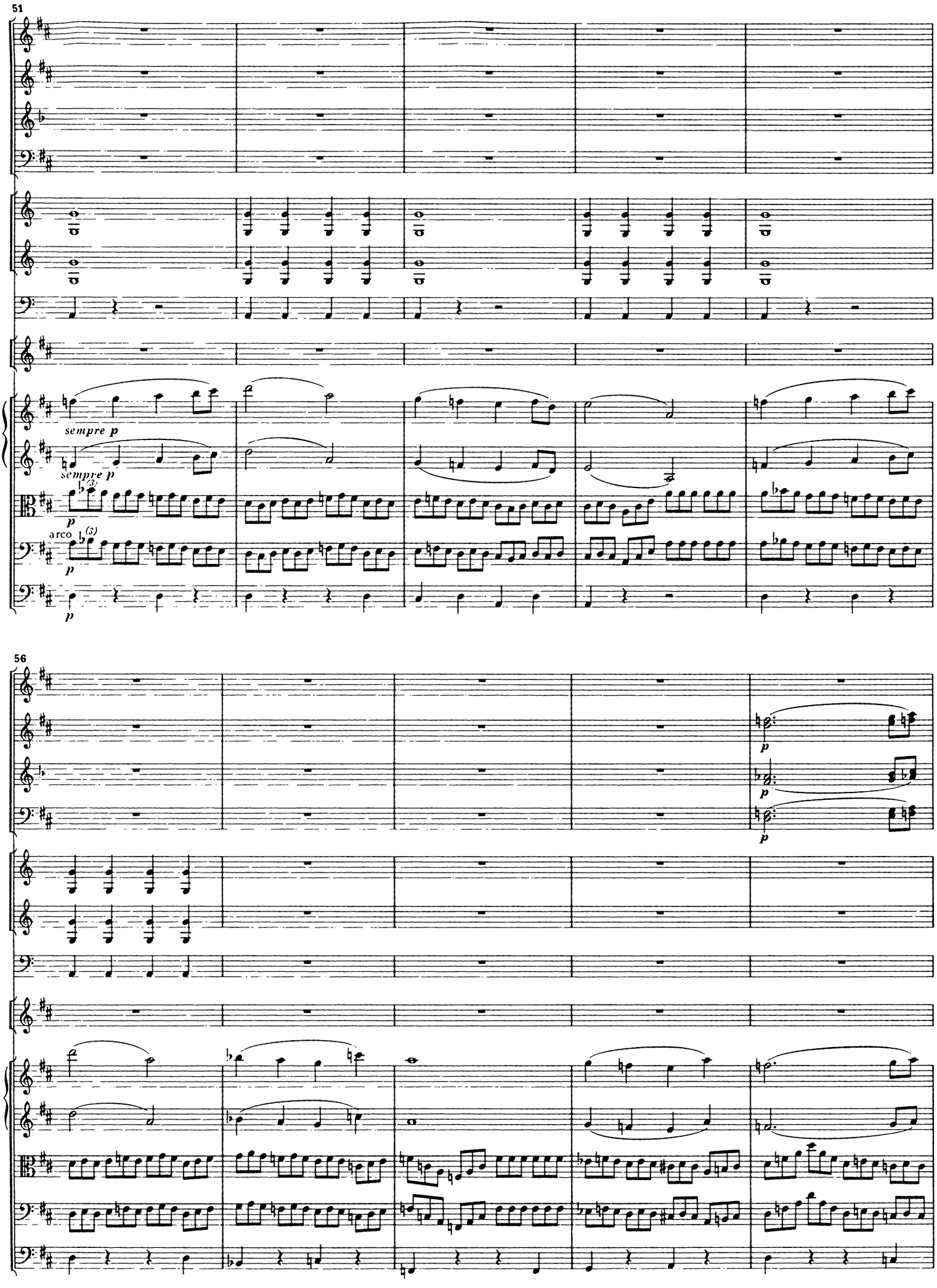
51
sempre p
sempre p
p
arco
p
p
56
p
p
p

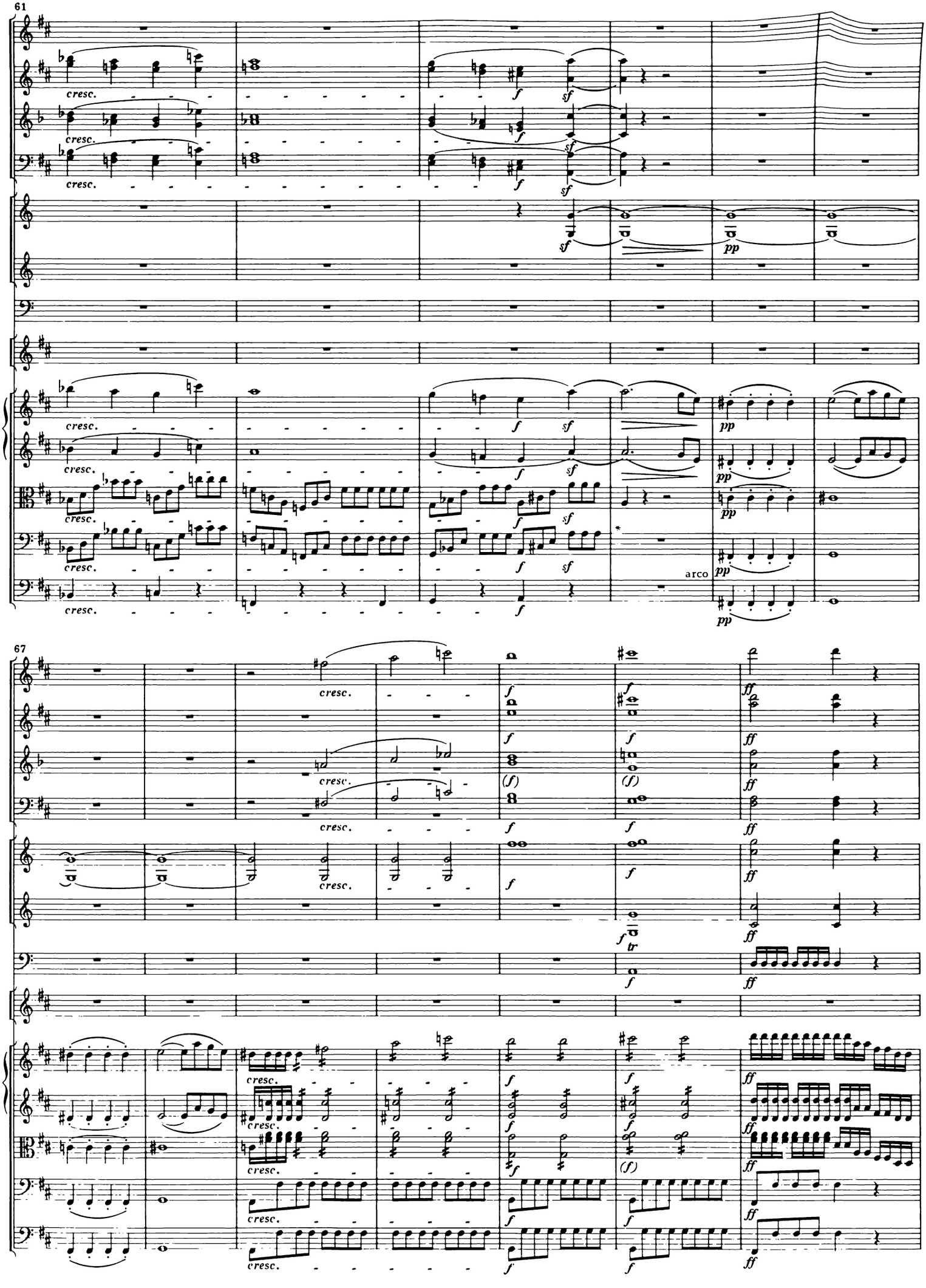
61
cresc.
f
sf
pp
arco
67
(f)
tr
ff

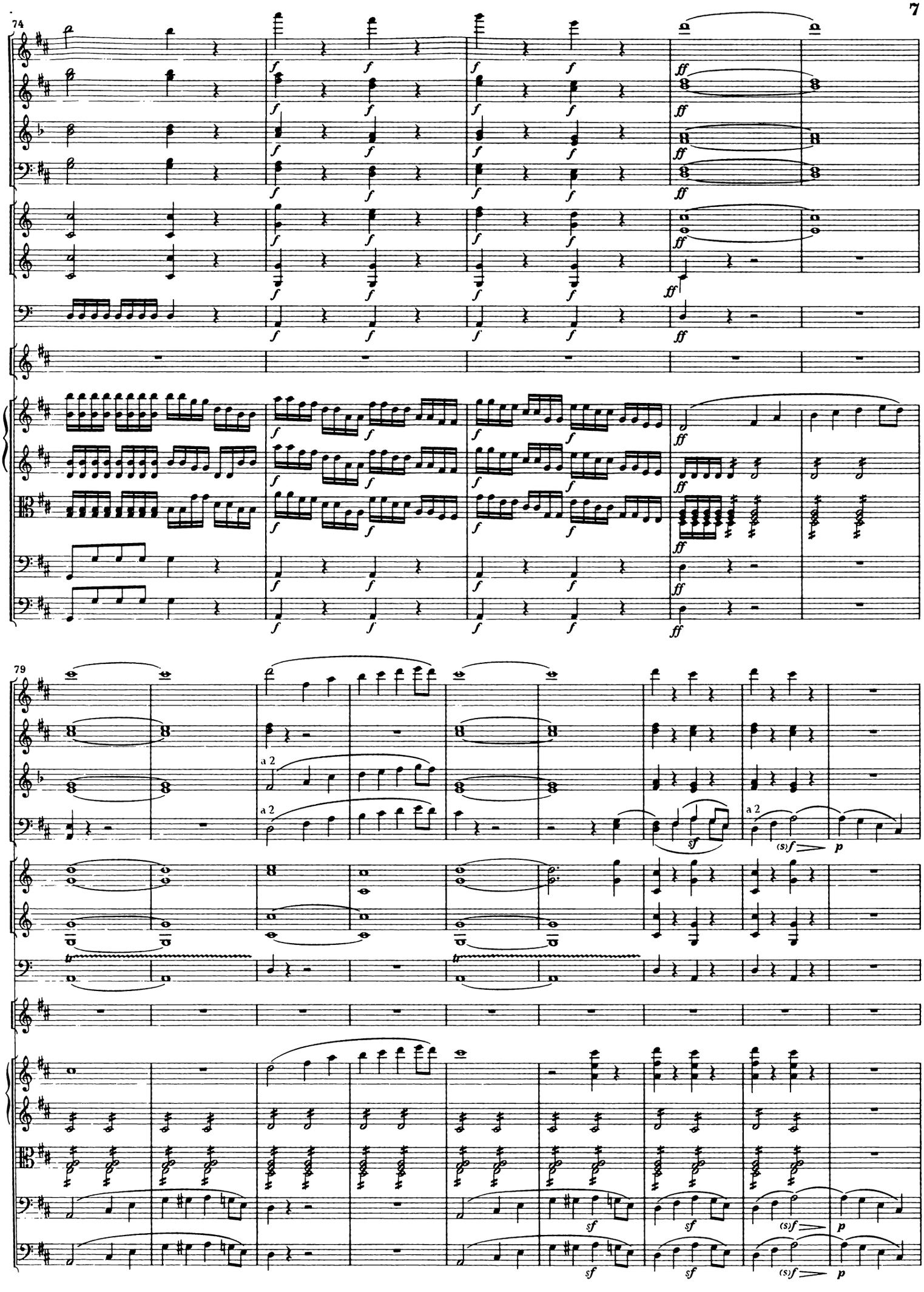
74
79
a 2
a 2
a 2
sf
(s)f
p

88

Solo

a 2

94

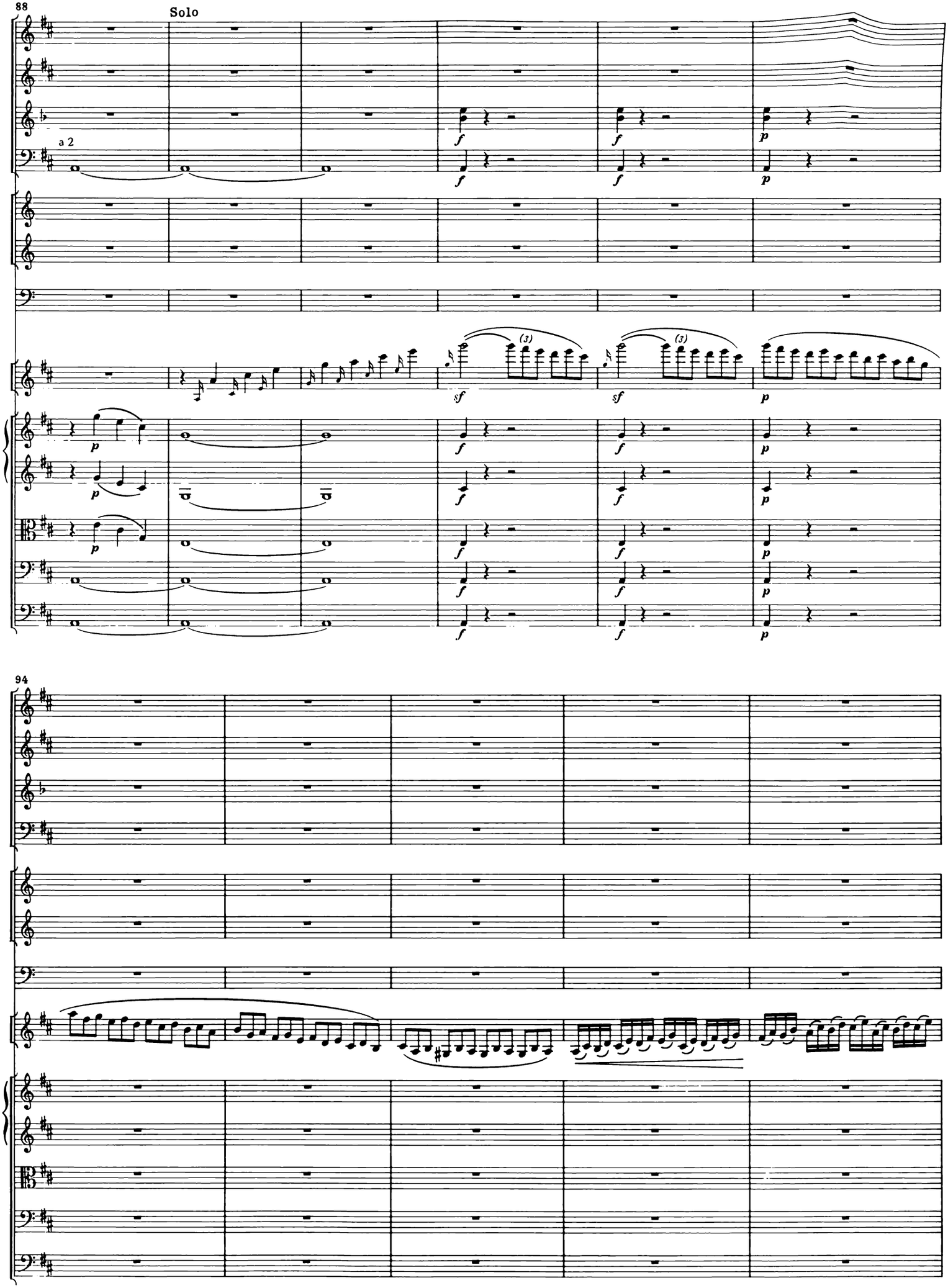

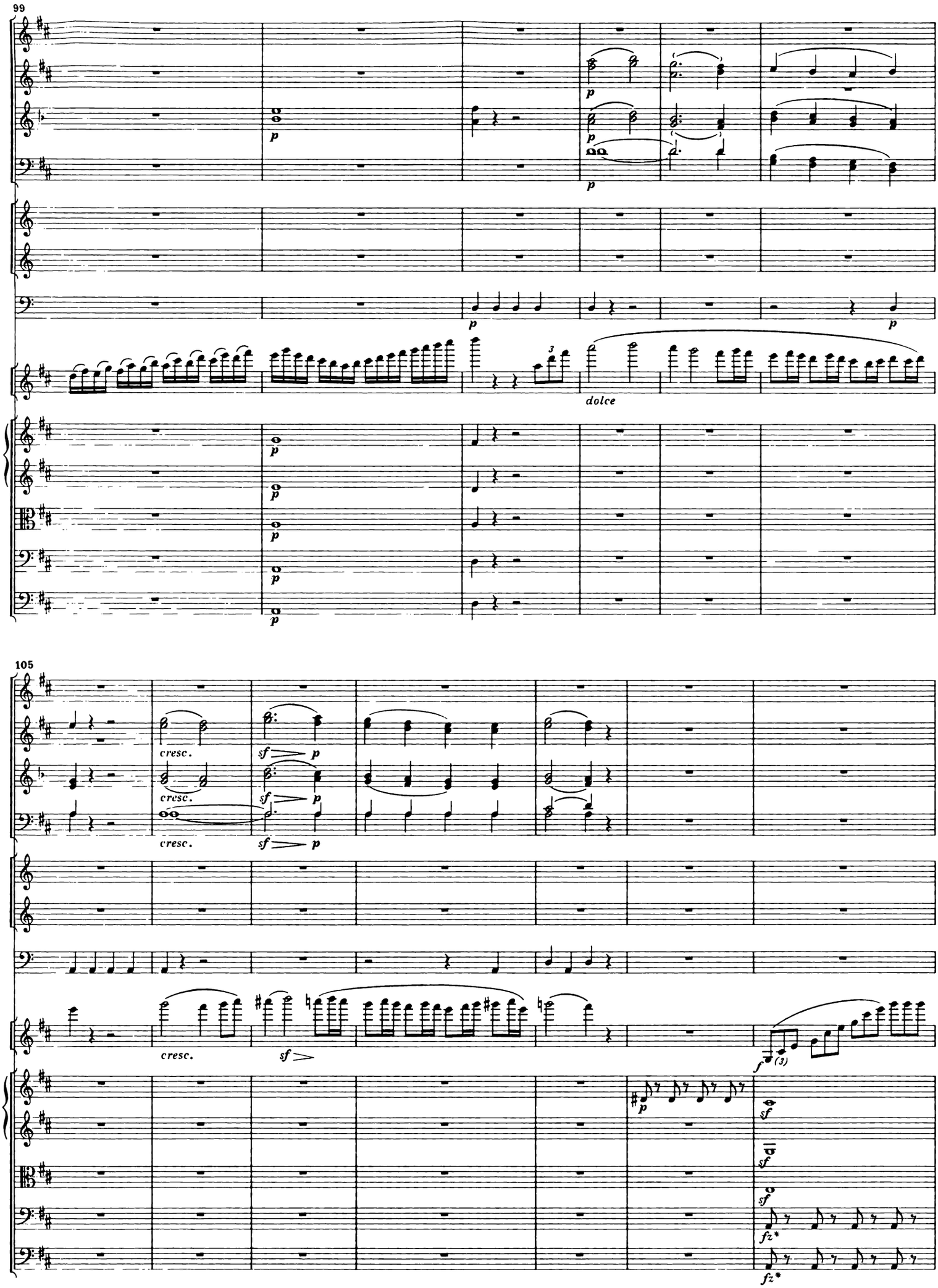
99
p
dolce
105
cresc.
sf
p
f
sf
fz*

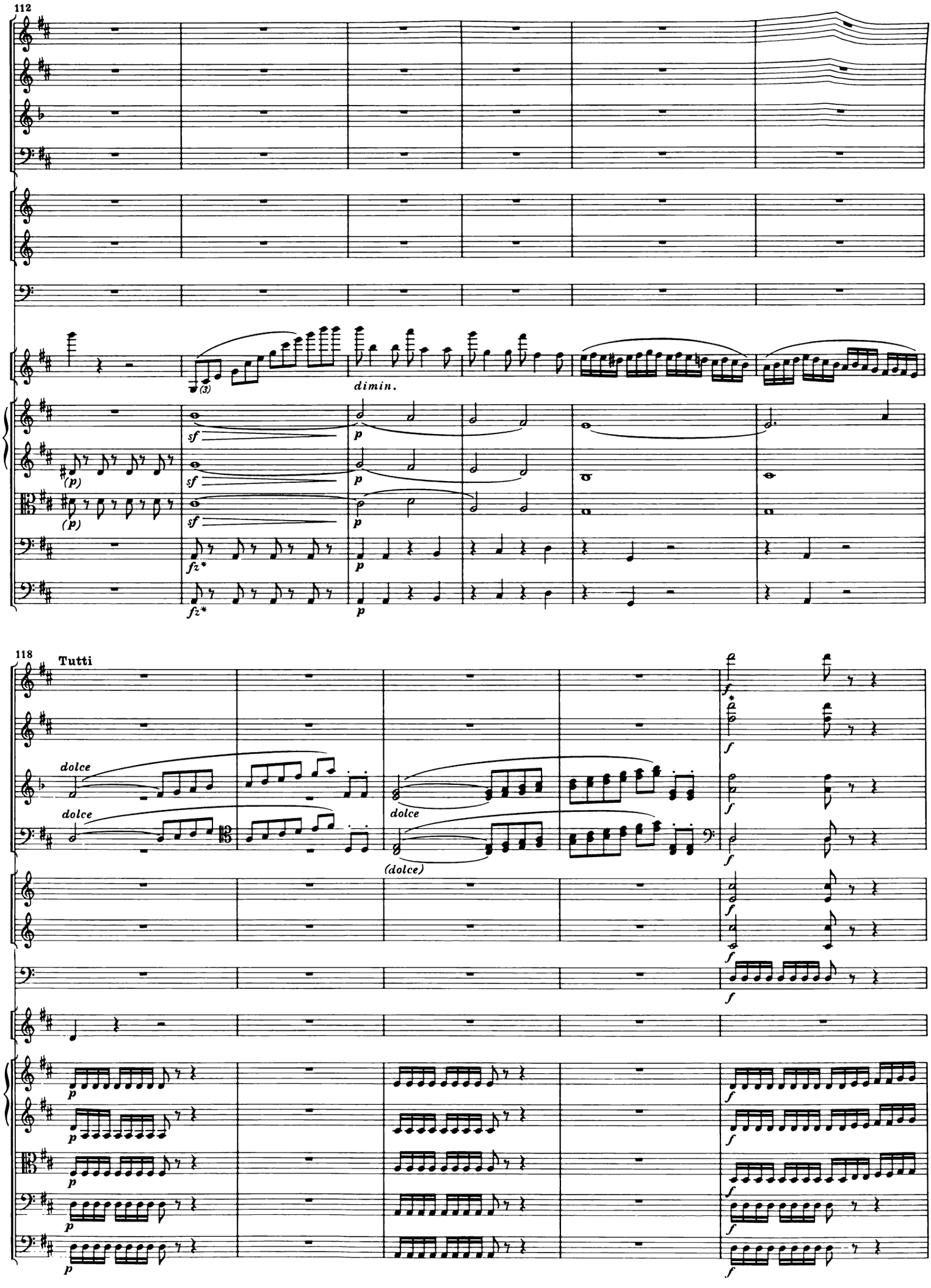
112
dimin.
118
Tutti
dolce
dolce
dolce
(dolce)

123

Solo

dolce

p

127

131

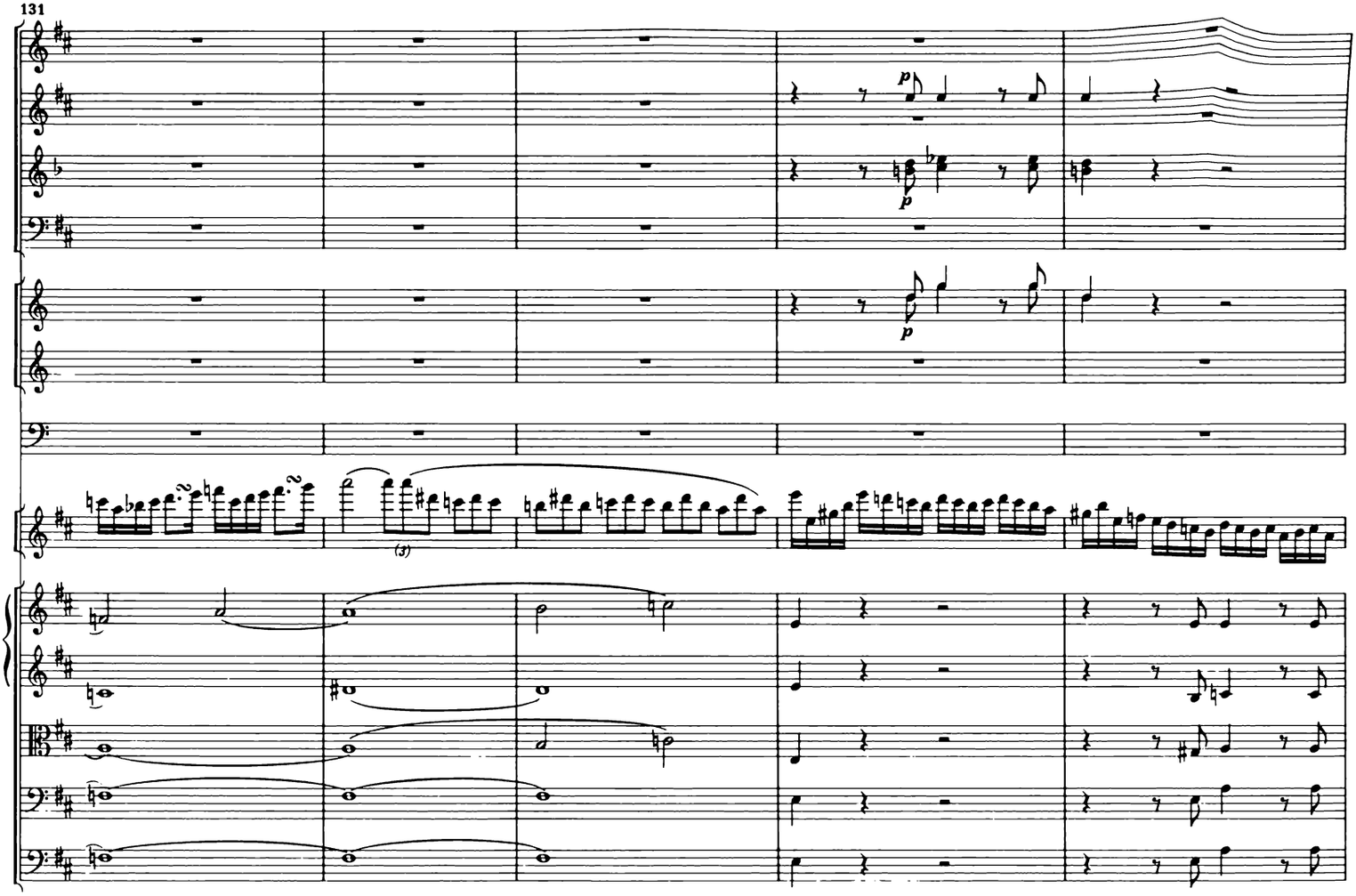

136

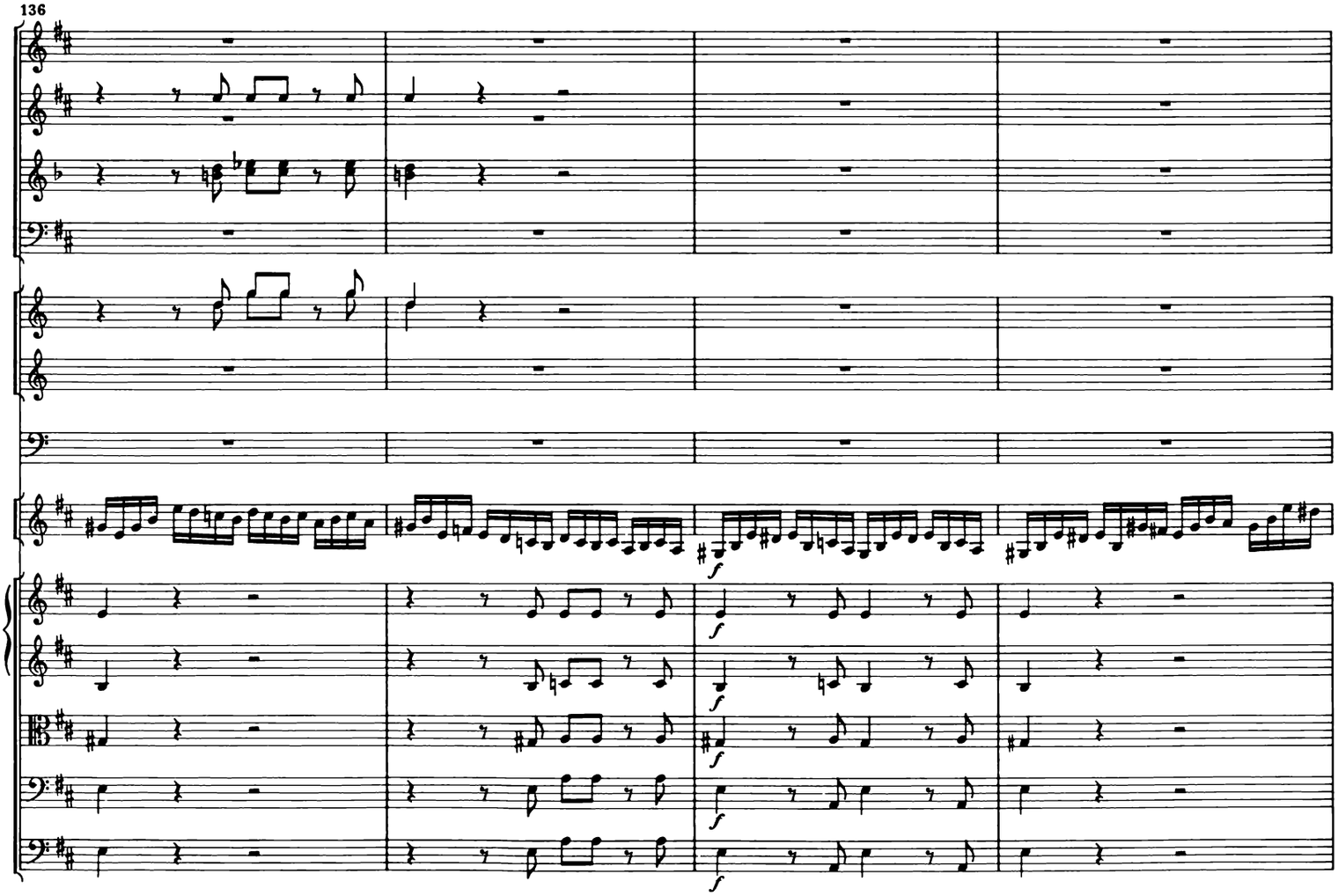

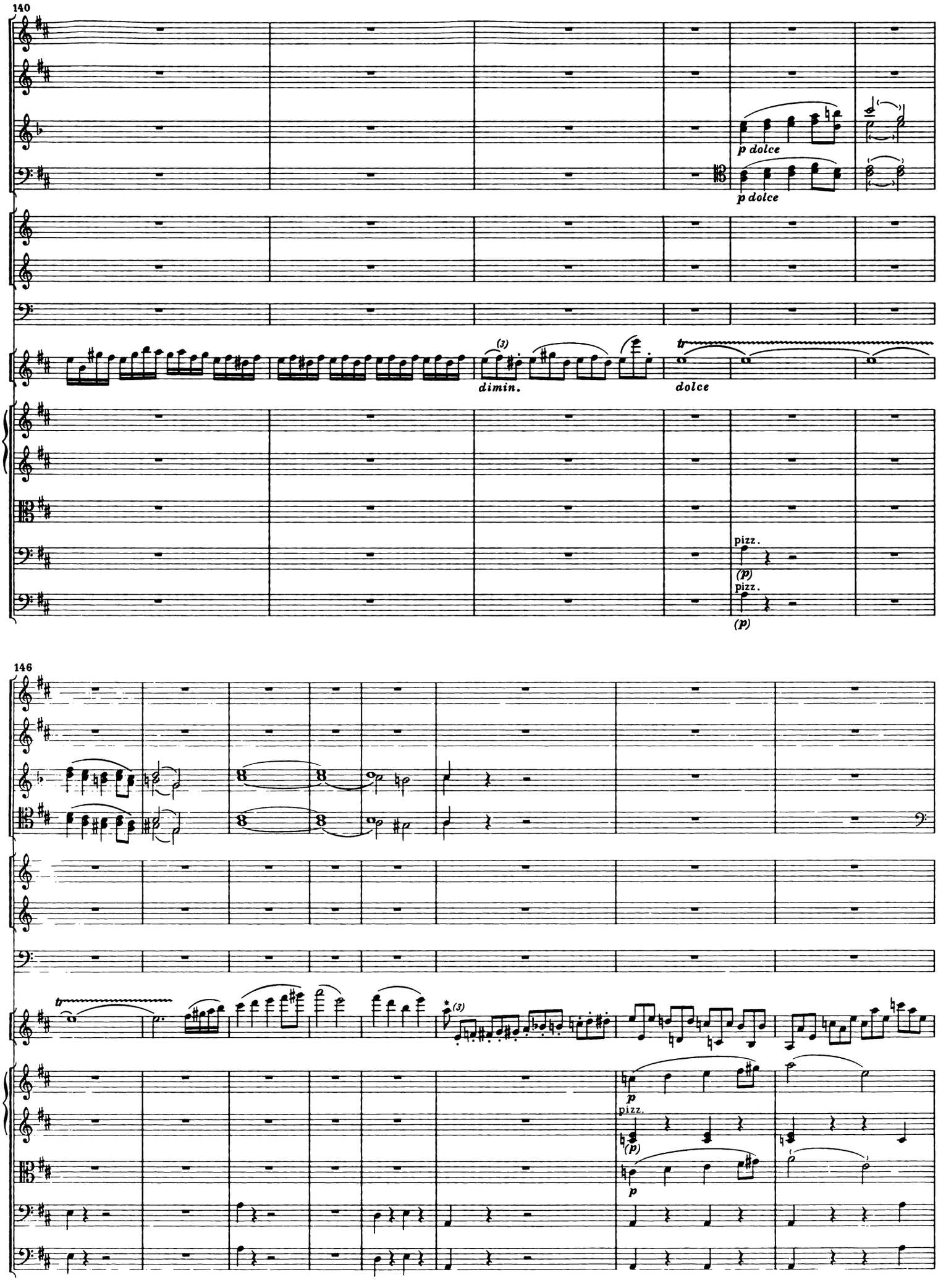
140
p dolce
p dolce
(3)
dimin.
tr
dolce
pizz.
(p)
pizz.
(p)
146
tr
*(3)
p
pizz.
(p)
p

154

(3)

159

p

cresc.

p

cresc.

cresc.

arco

cresc.

cresc.

cresc.

cresc.

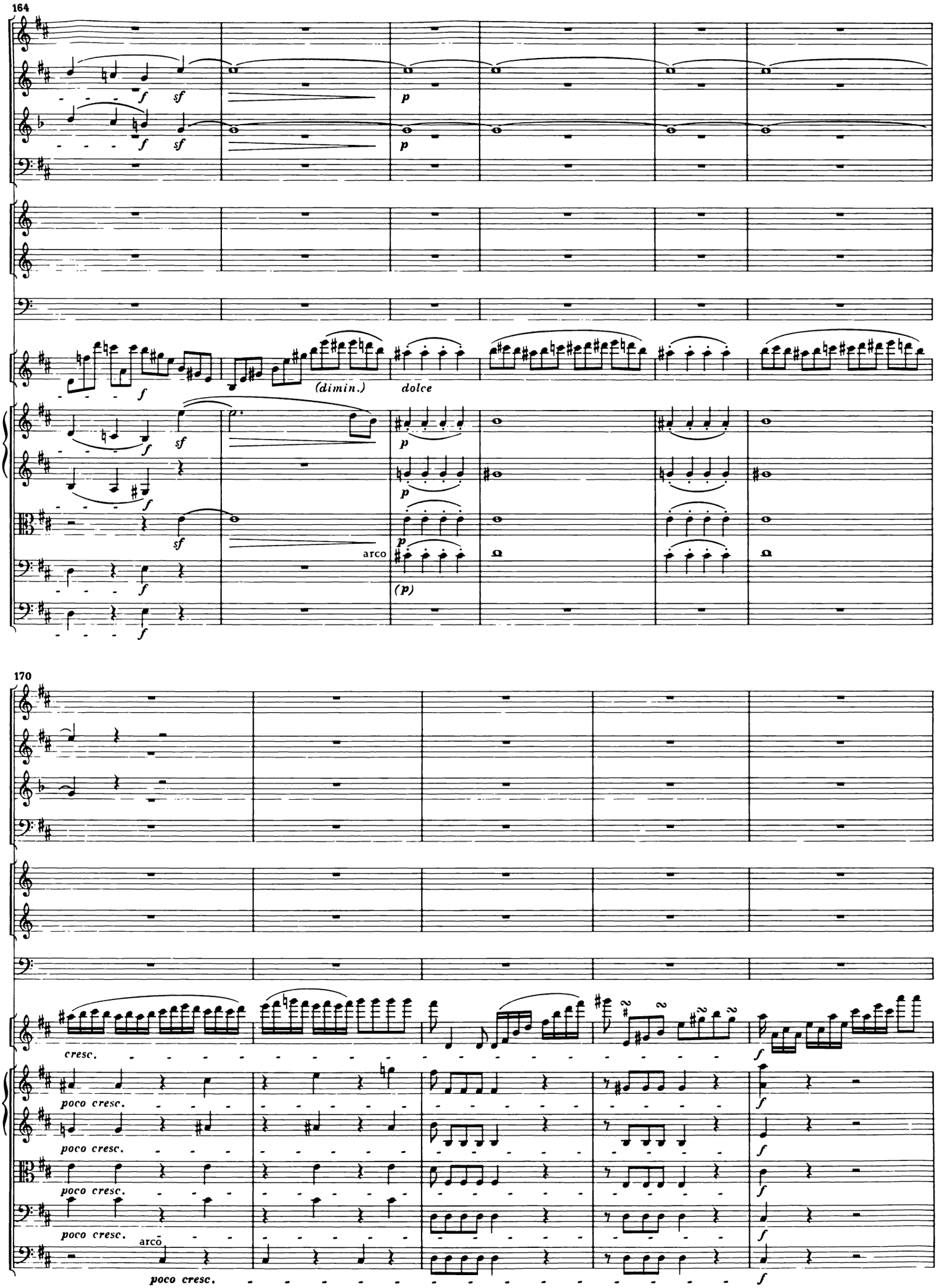
164
f
sf
p
(dimin.)
dolce
arco
(p)
170
cresc.
poco cresc.
arco
f

175

Tutti

p

p

f

f

p

p

p

p

p

179

Solo

dolce

183

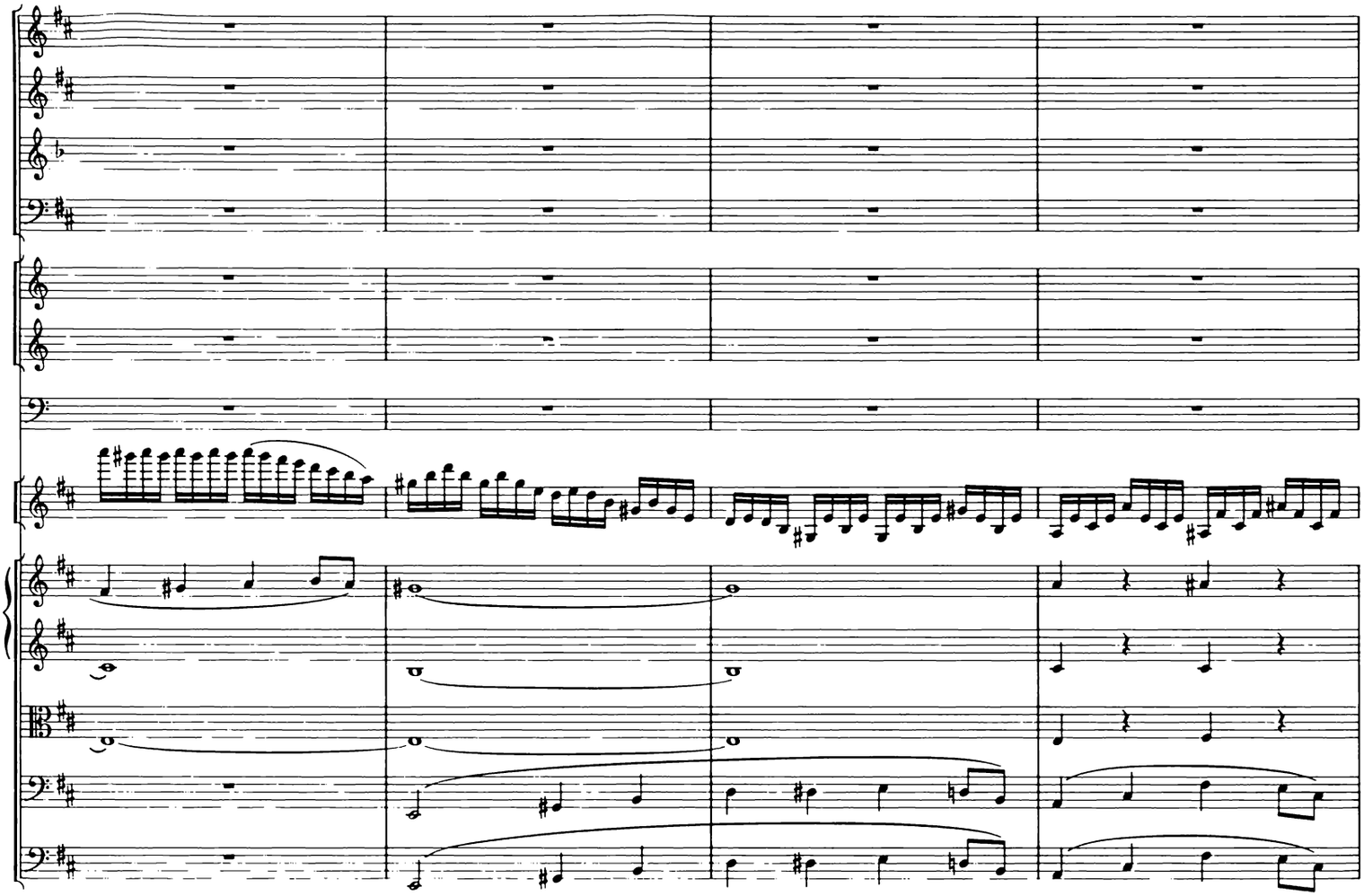

187

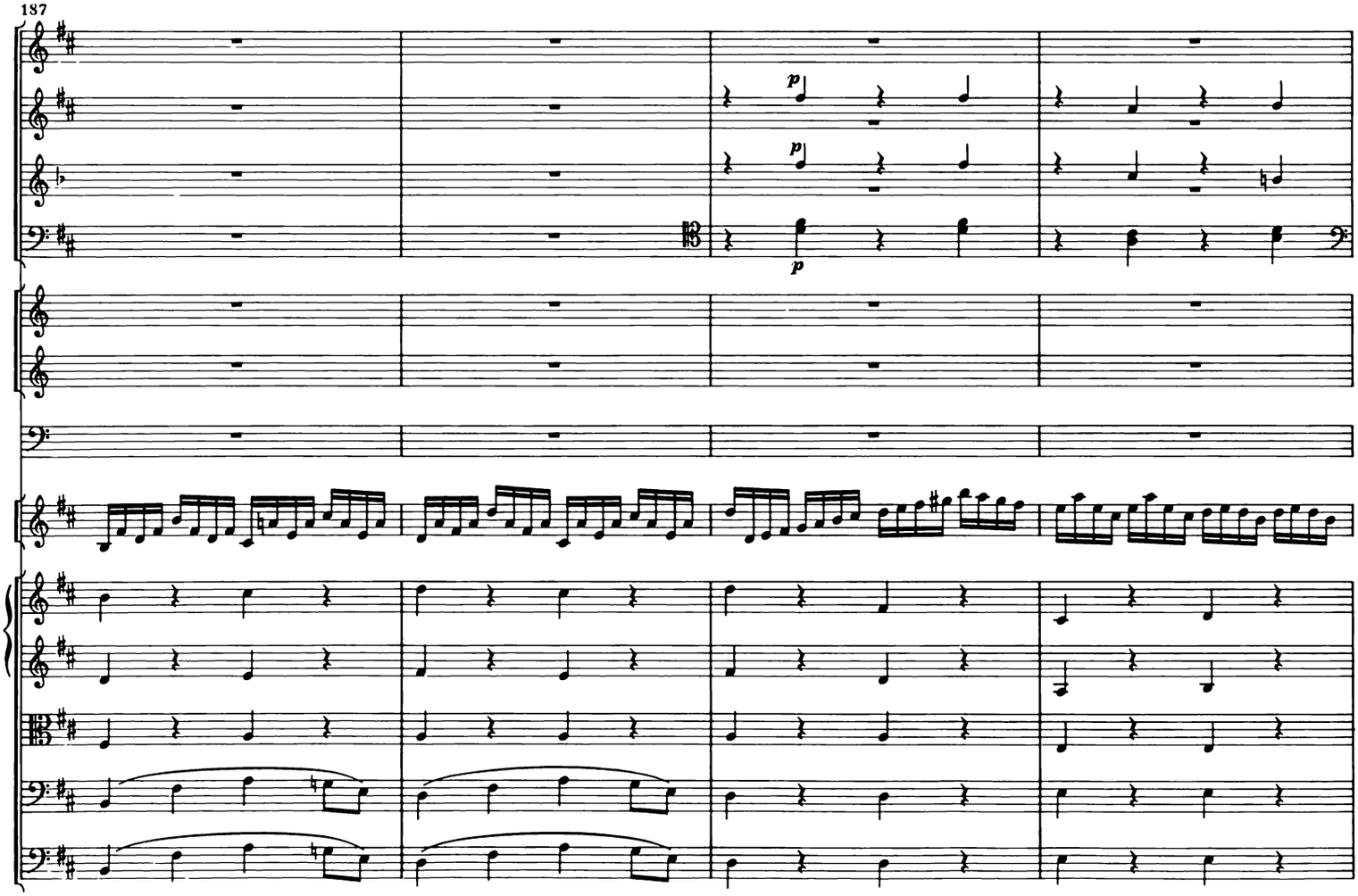

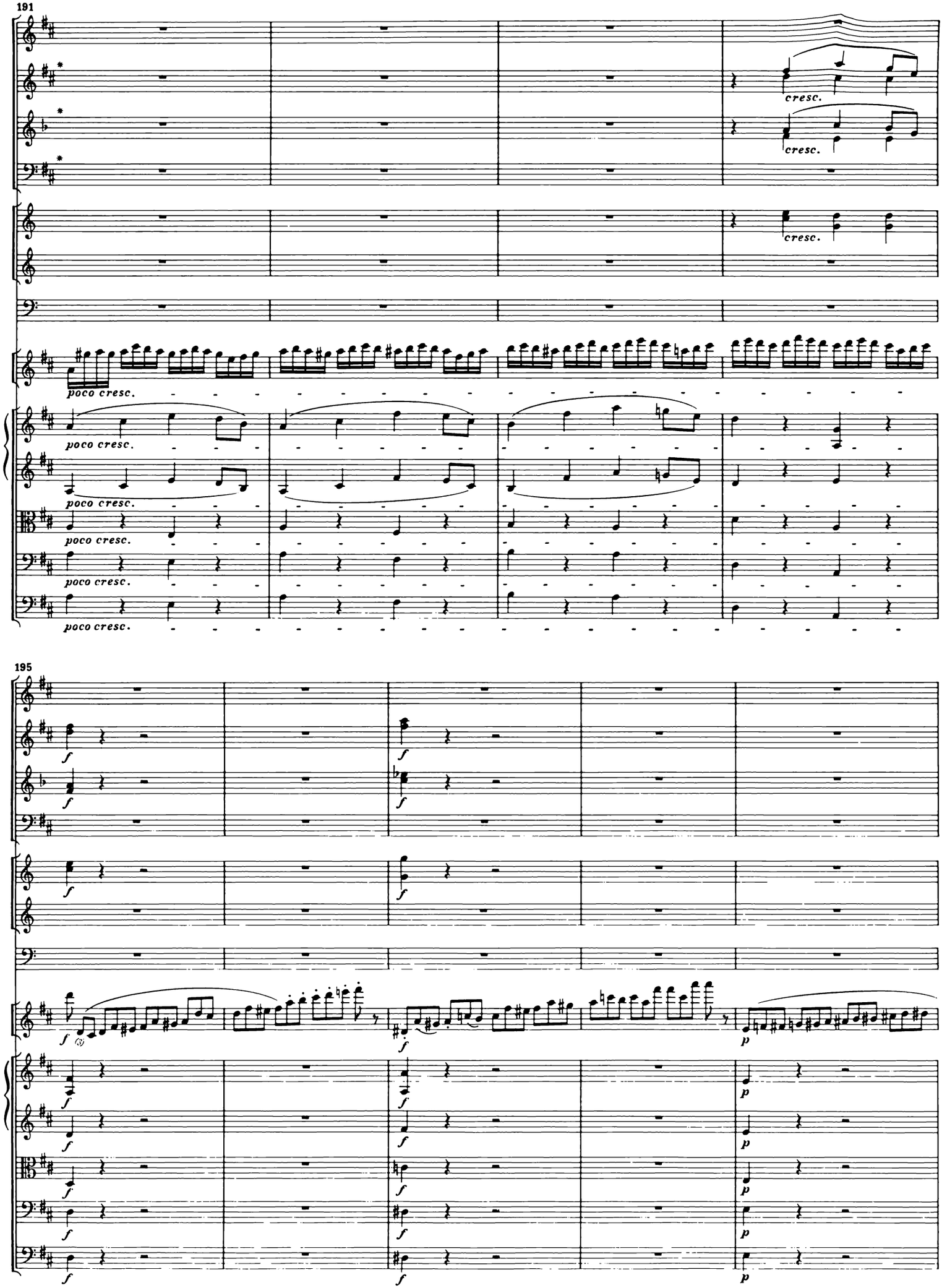
191
cresc.
cresc.
cresc.
poco cresc.
poco cresc.
poco cresc.
poco cresc.
poco cresc.
poco cresc.
195
f
f
f
f
f
f
f
f
f
f
f
f
f
f
f
f
f
f
f
f
f
f
p
p
p
p
p
p

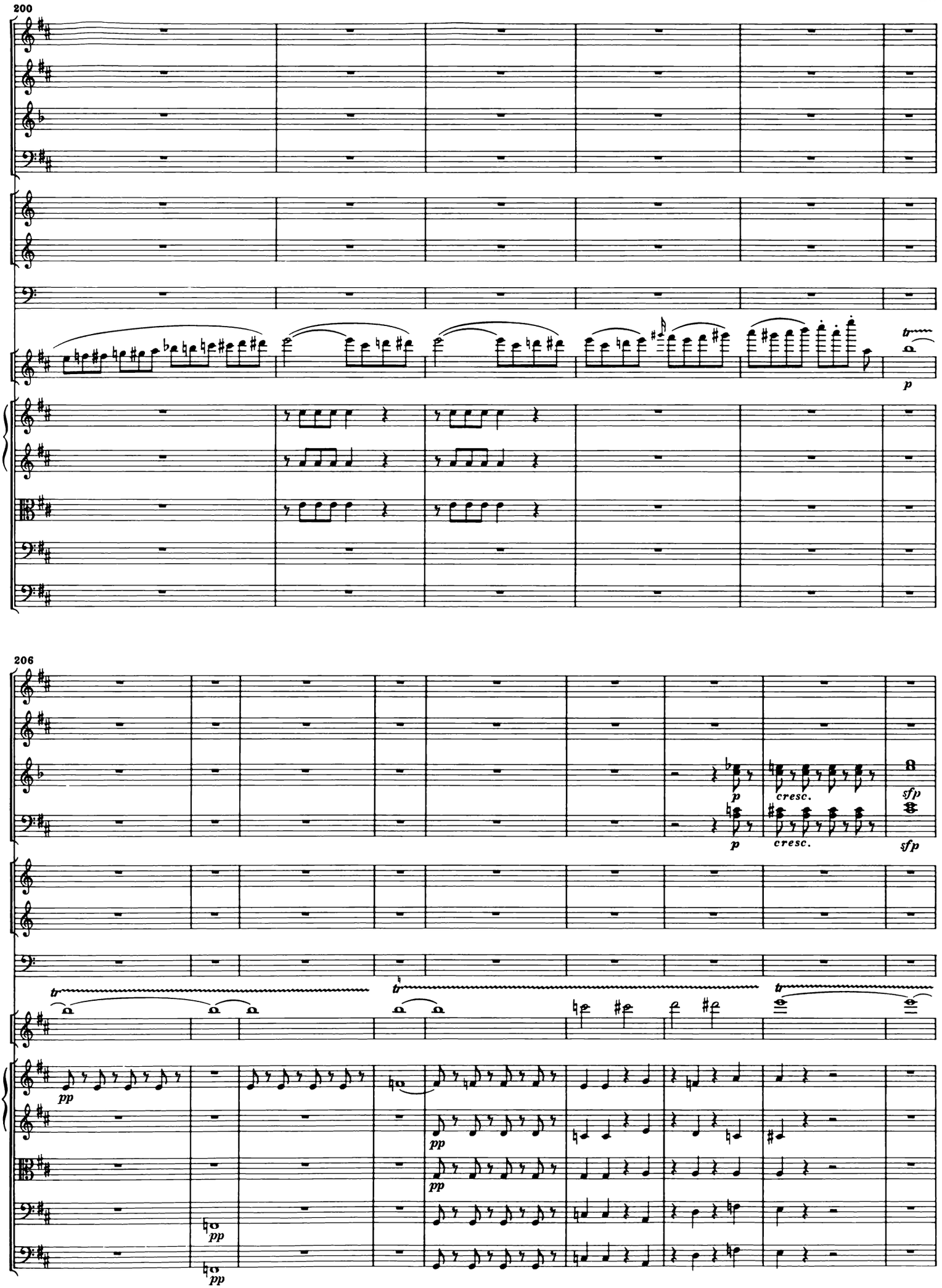
200
tr
p
206
p
cresc.
sfp
tr
pp

215

cresc.

sfp

cresc.

sfp

h

(3)

(3)

(3)

5

220

cresc.

cresc.

cresc.

5

cresc.

f

cresc.

cresc.

cresc.

cresc.

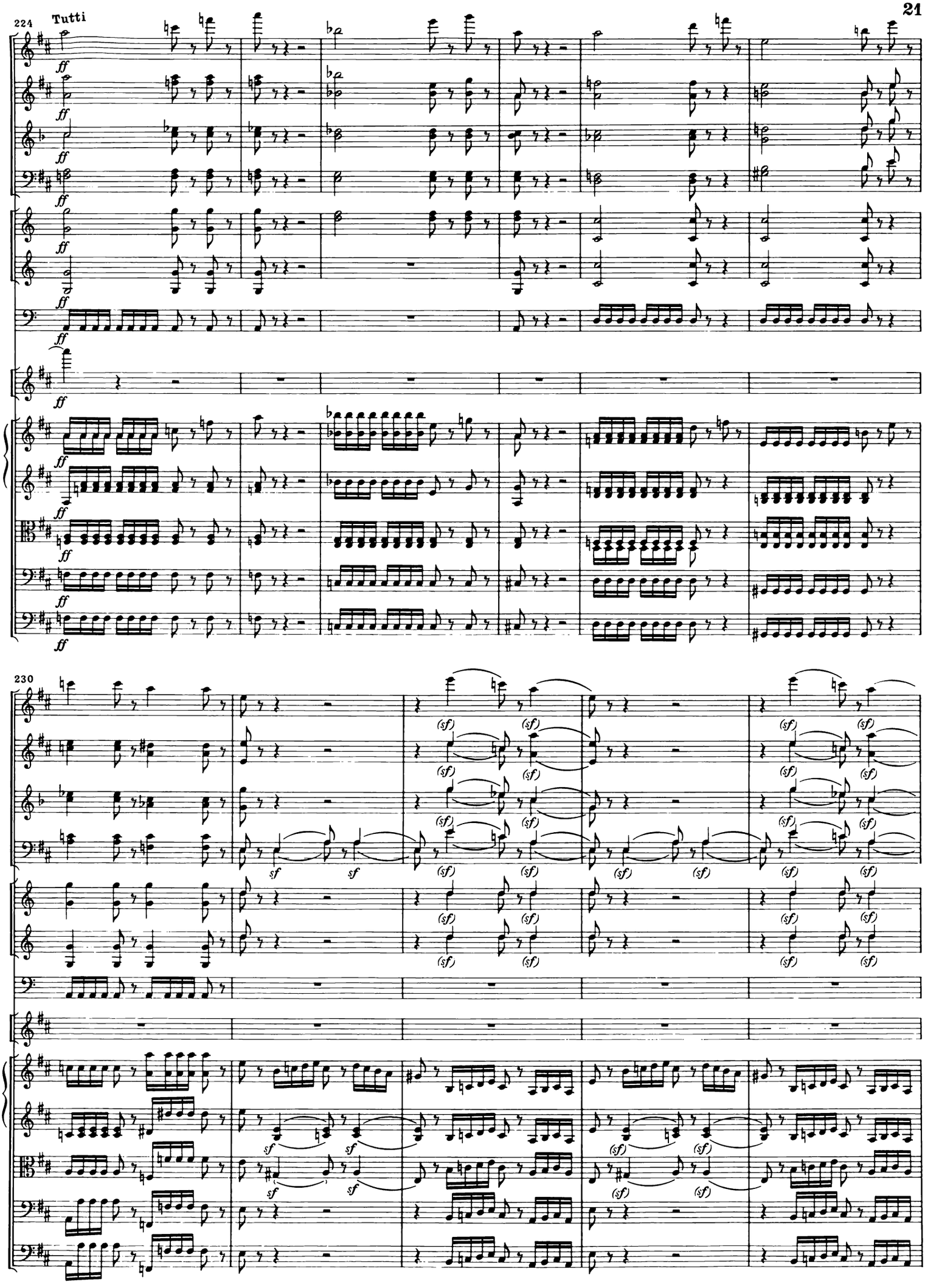
224
Tutti
ff
230
(sf)
sf

235

p dolce

p dolce

p

p

pizz.

(p)

pizz.

(p)

240

ff

(p) dolce

a 2

ff

a 2

ff

tr

tr

ff

ff

ff

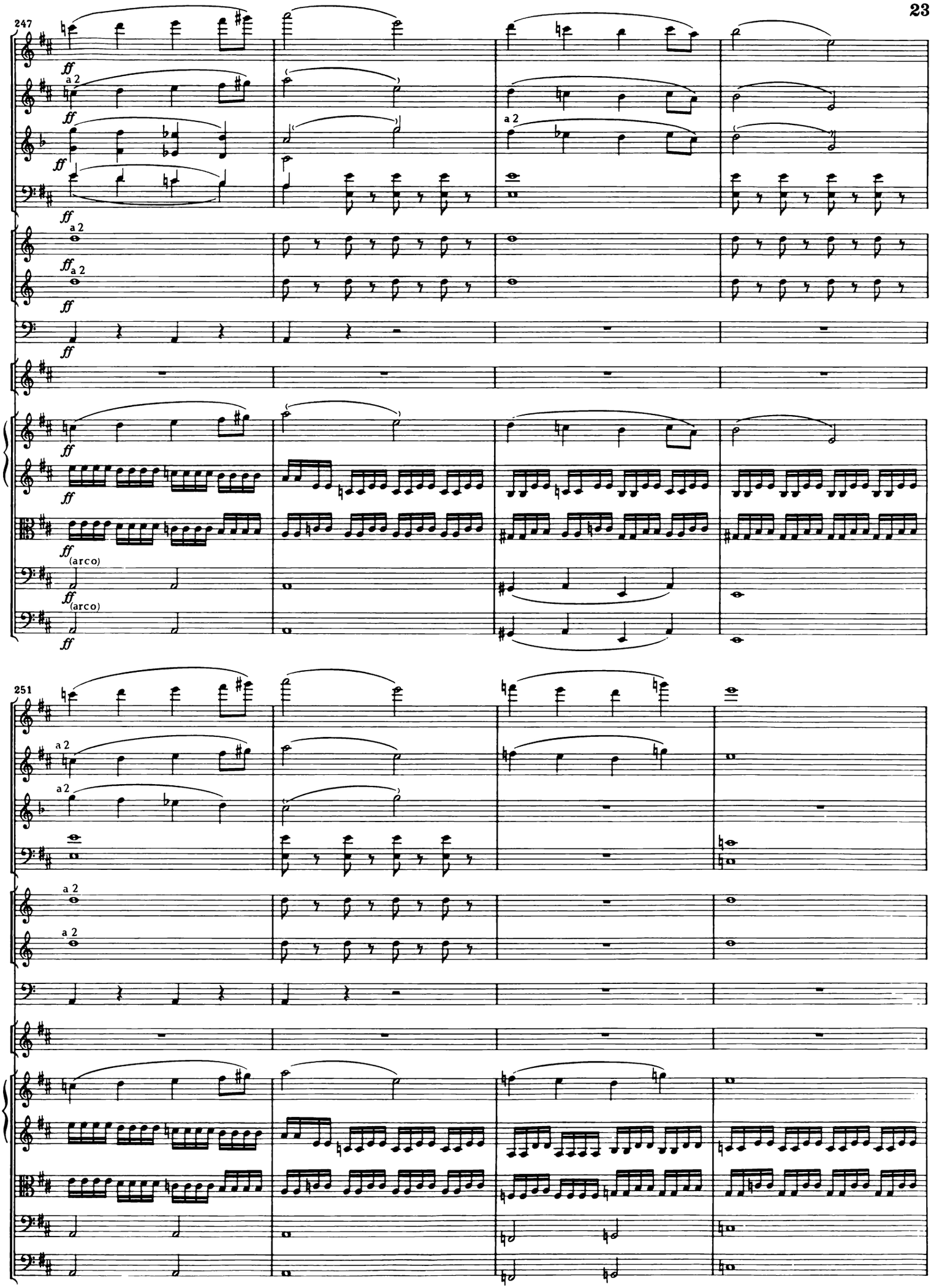
247
ff
a 2
(arco)
251

255

a 2

sempre ff

a 2

sempre ff

a 2

sempre ff

a 2

(sempre ff)

a 2

(sempre ff)

(sempre ff)

sempre ff

sempre ff

sempre ff

sempre ff

259

sempre ff

a 2

(sempre ff)

sempre ff

a 2

(sempre ff)

a 2

(sempre ff)

sempre ff

sempre ff

sempre ff

(sempre ff)

(sempre ff)

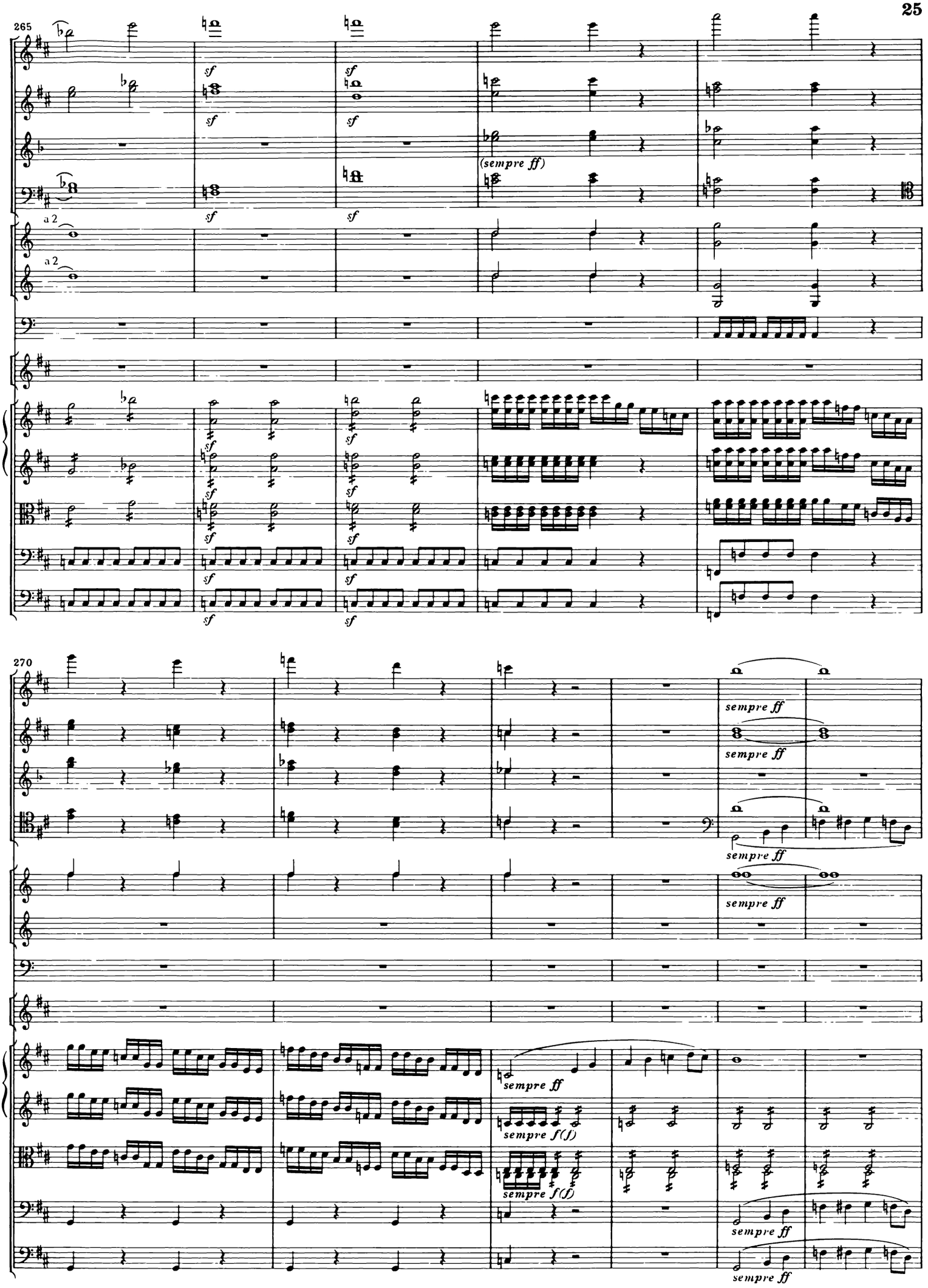
265
sf
(sempre ff)
a 2
270
sempre ff
sempre f(f)

276

Solo

285

290

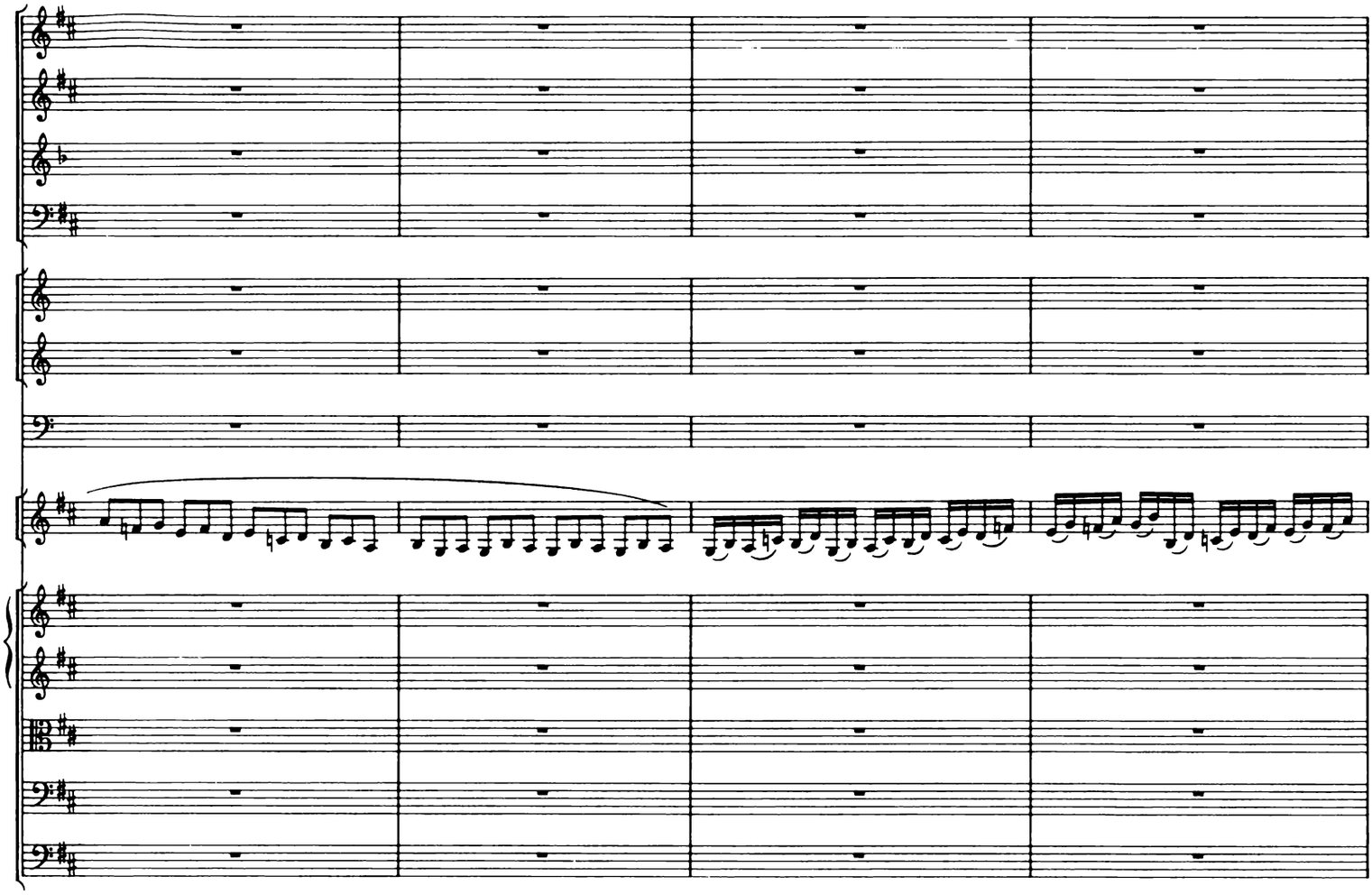

294

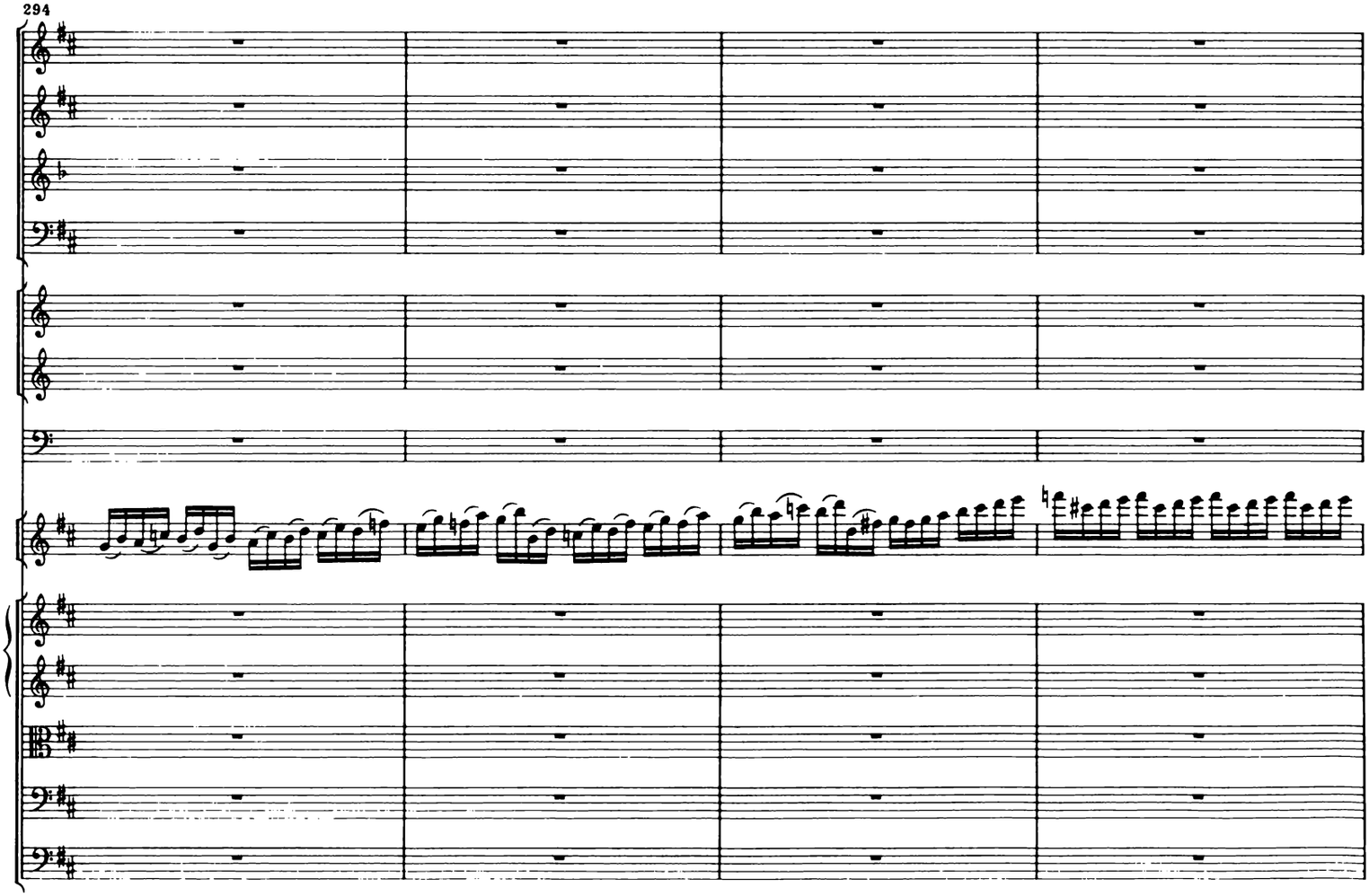

298

cresc.

espressivo

306

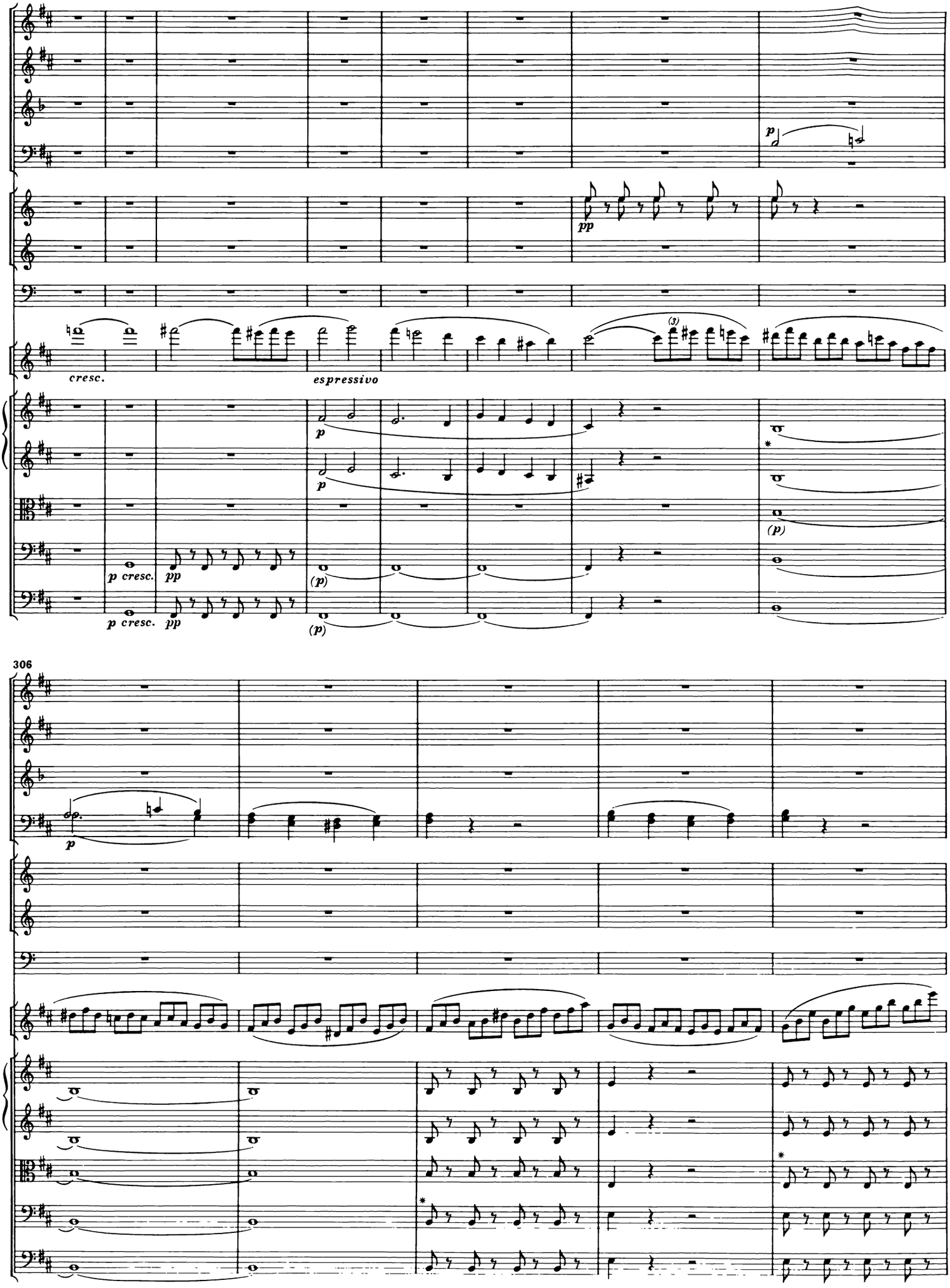

311

316

*) Va (T 312–314) AB: leer; CD: Ganzepausen.

321

cresc.

(3)

326

f

pp

p

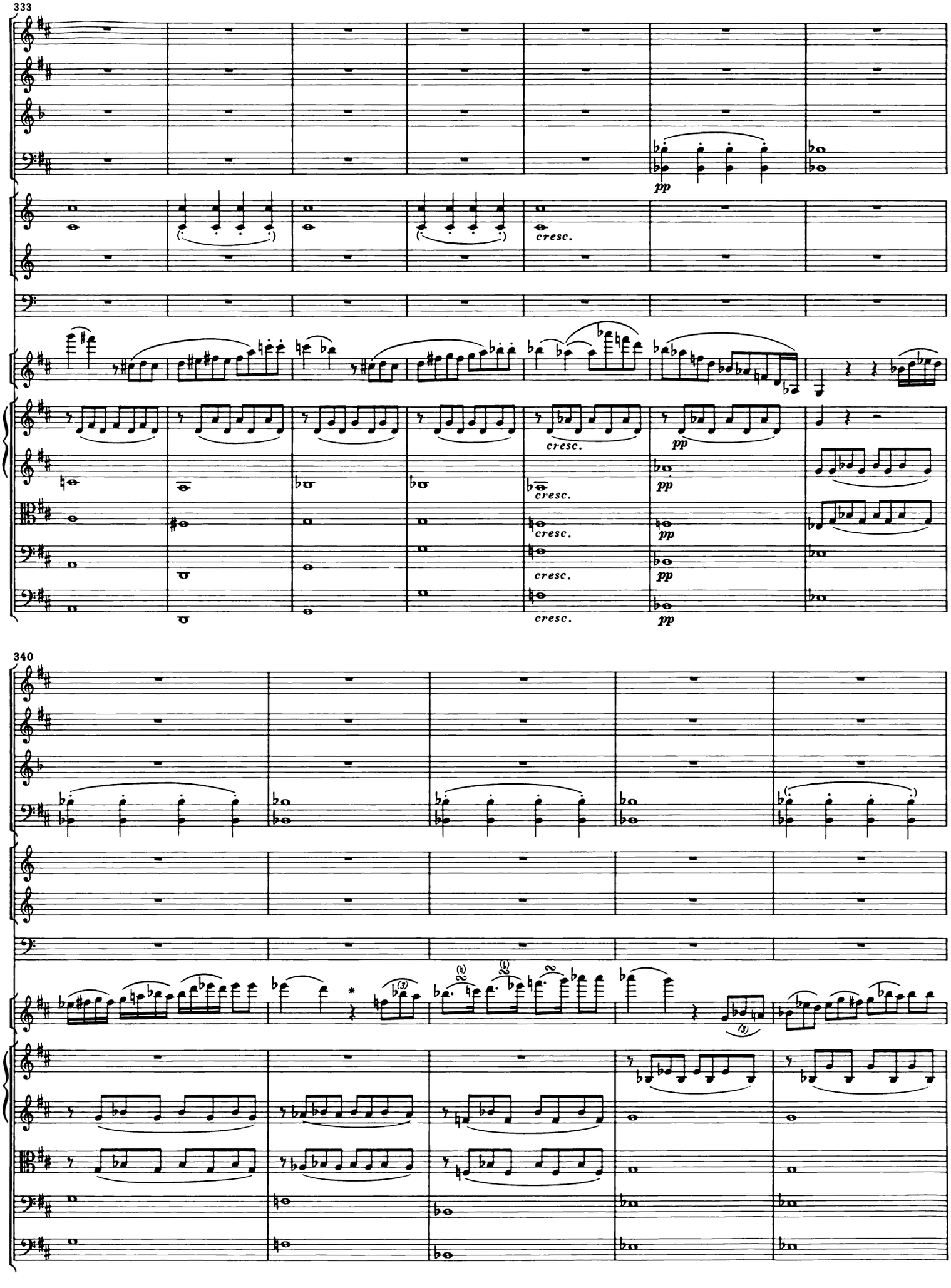
333
pp
cresc.
340

345

cresc.

pp

cresc.

pp

cresc.

pp

cresc.

pp

cresc.

pp

350

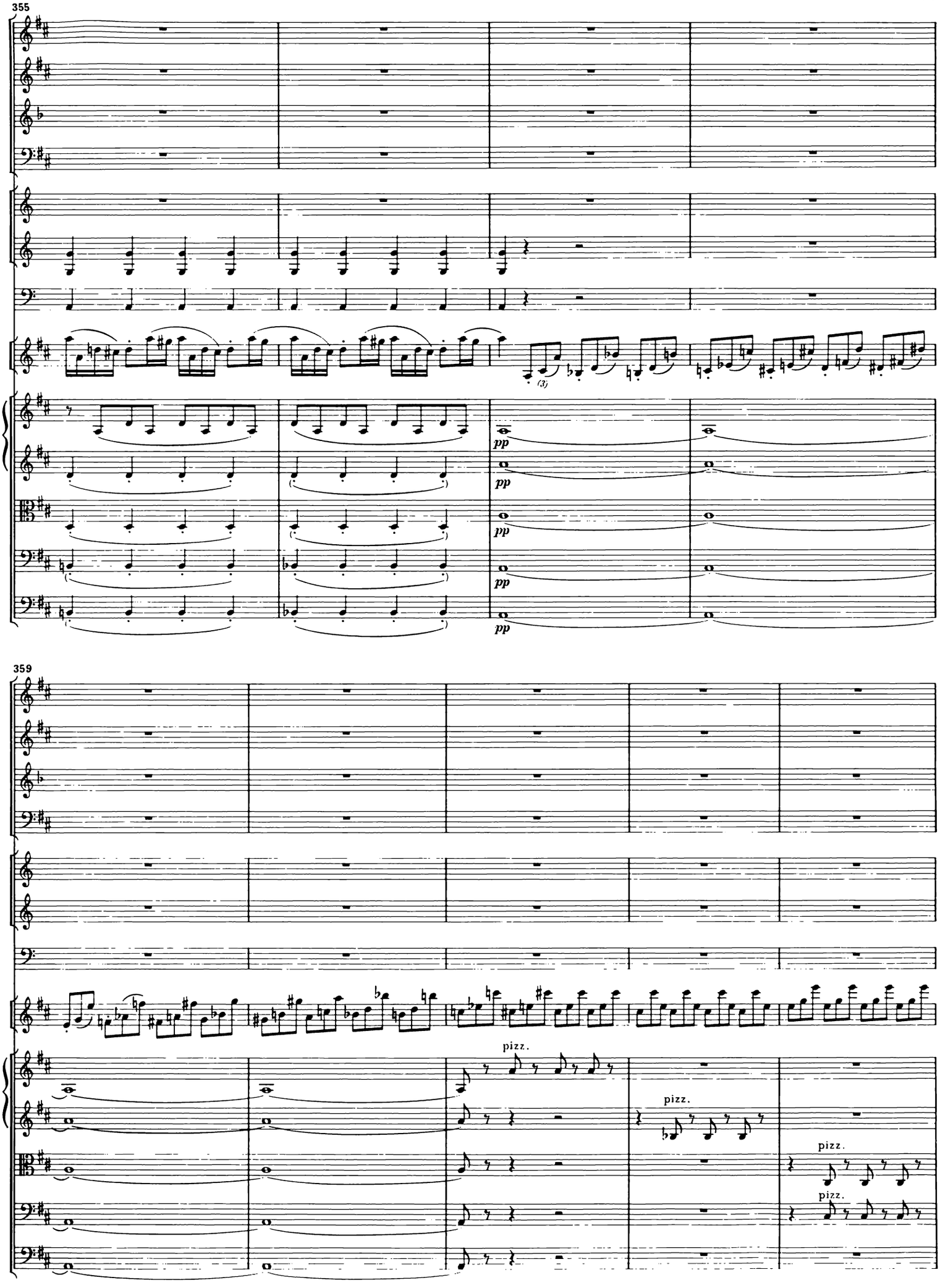
355
(3)
pp
pp
pp
pp
359
pizz.
pizz.
pizz.
pizz.

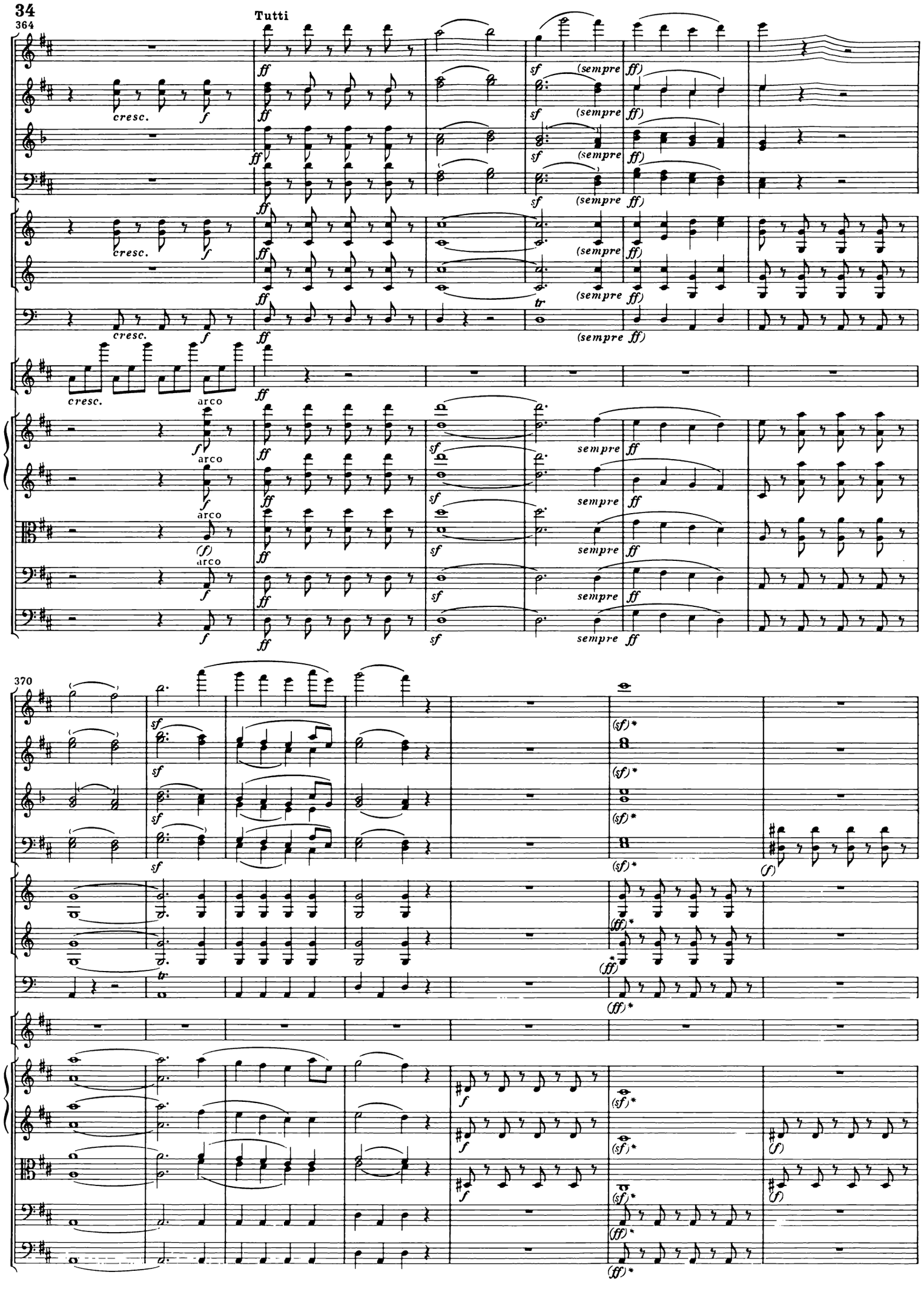
364
Tutti
cresc.
f
ff
sf
(sempre ff)
tr
arco
(f)
370
(sf)*
(ff)*

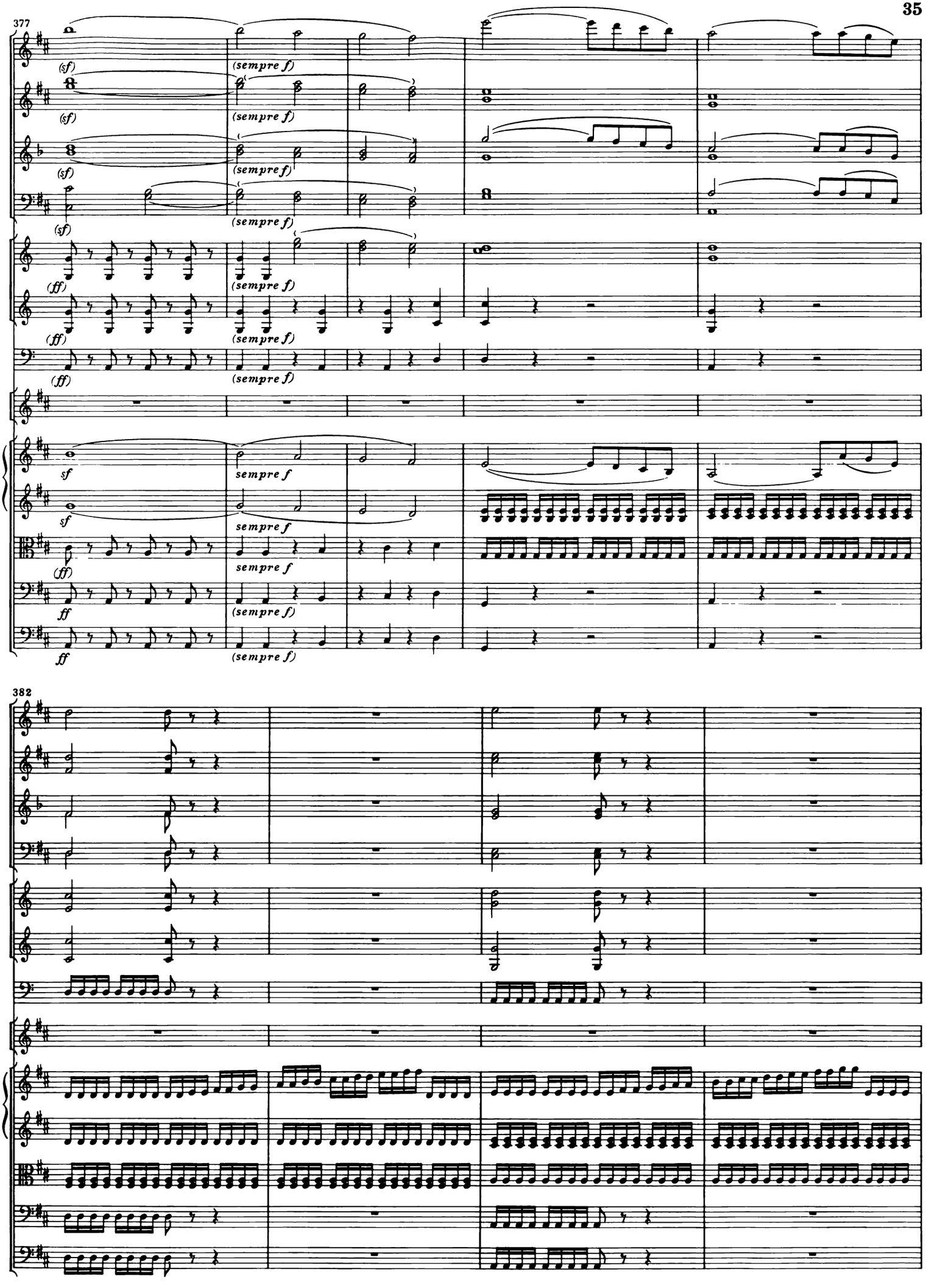
377
(sf)
(sempre f)
(ff)
sf
sempre f
ff
382

386

Solo

dolce

p

390

(3)

dolce

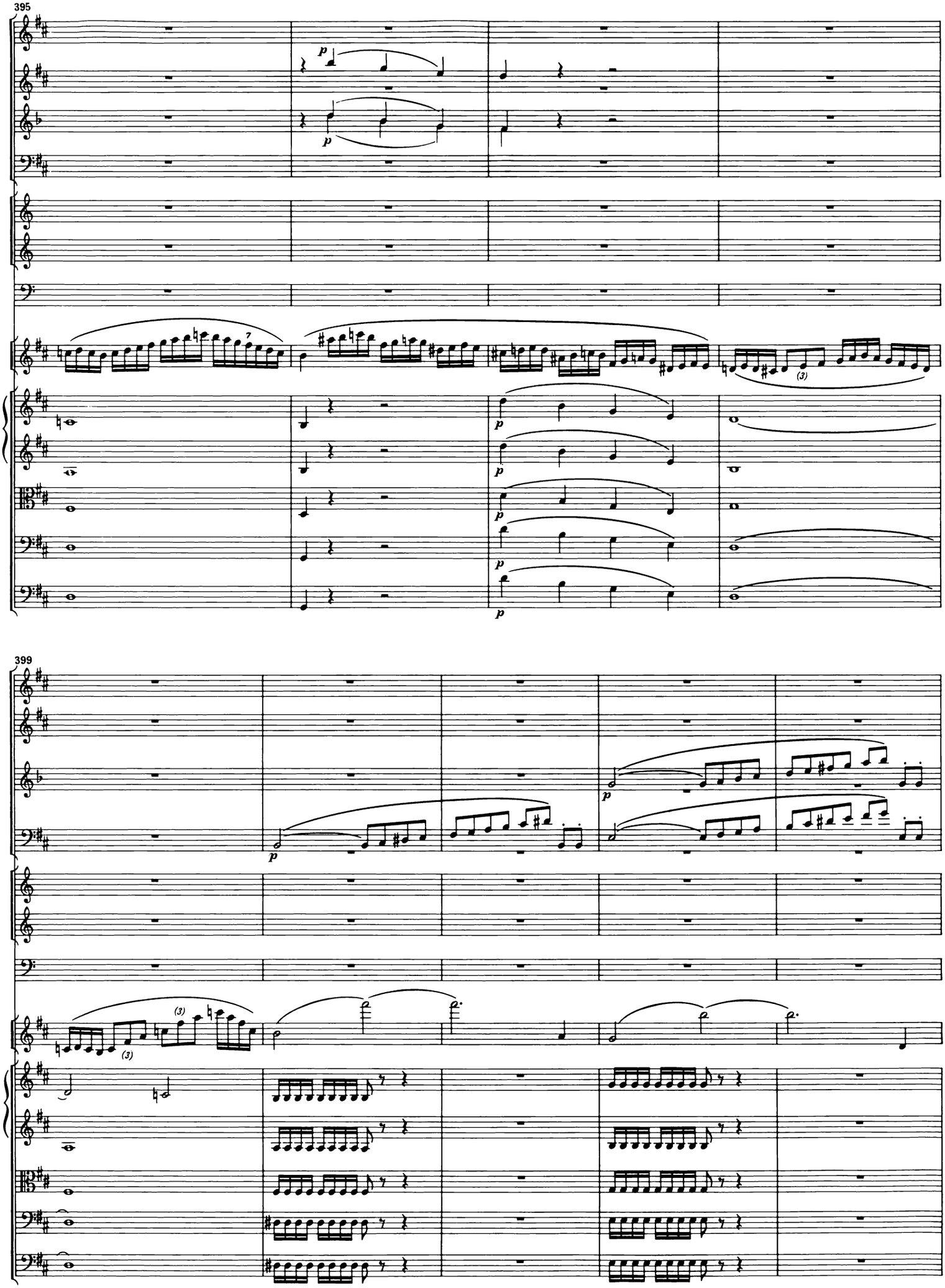
395
399

404

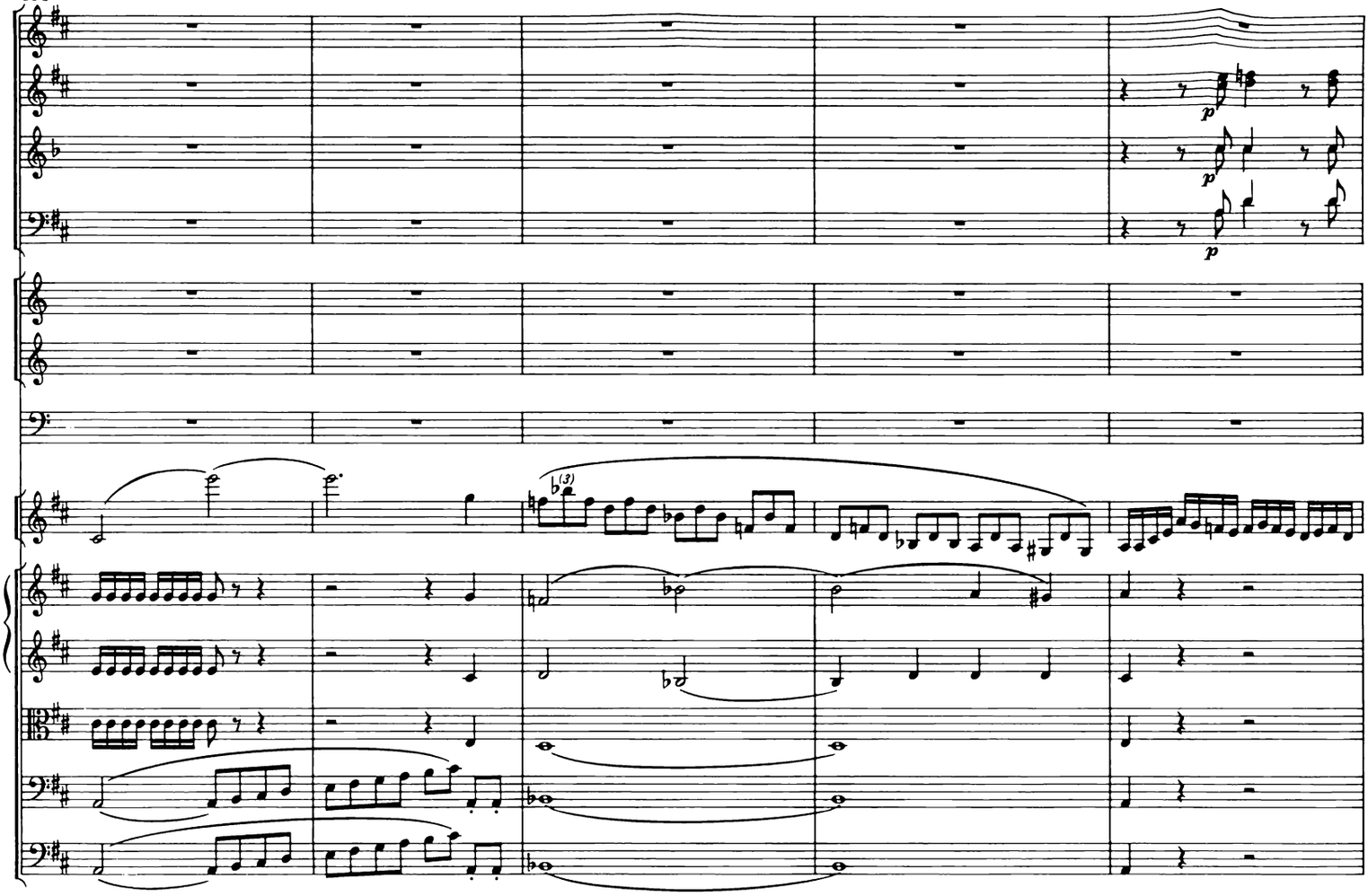

409

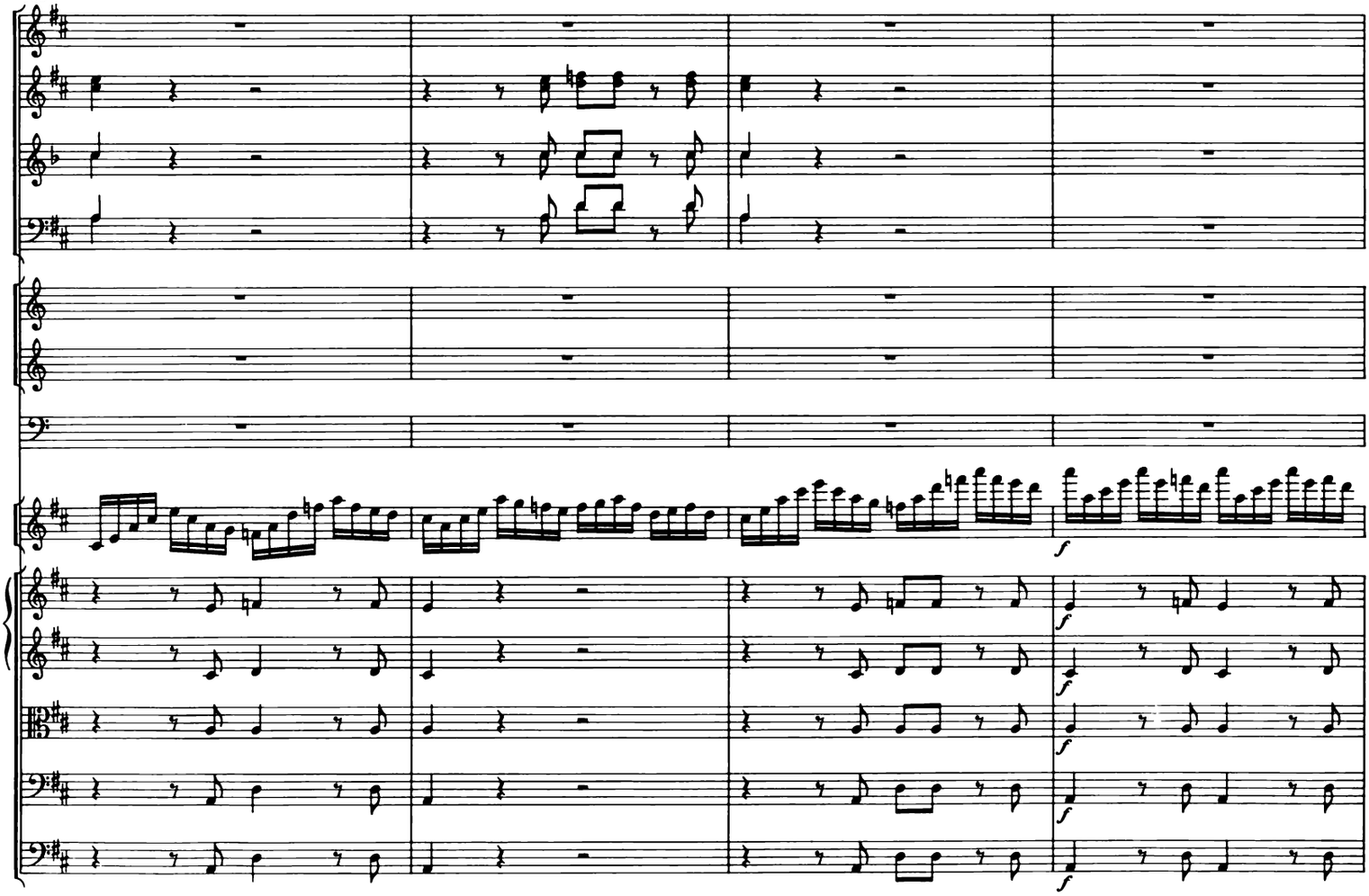

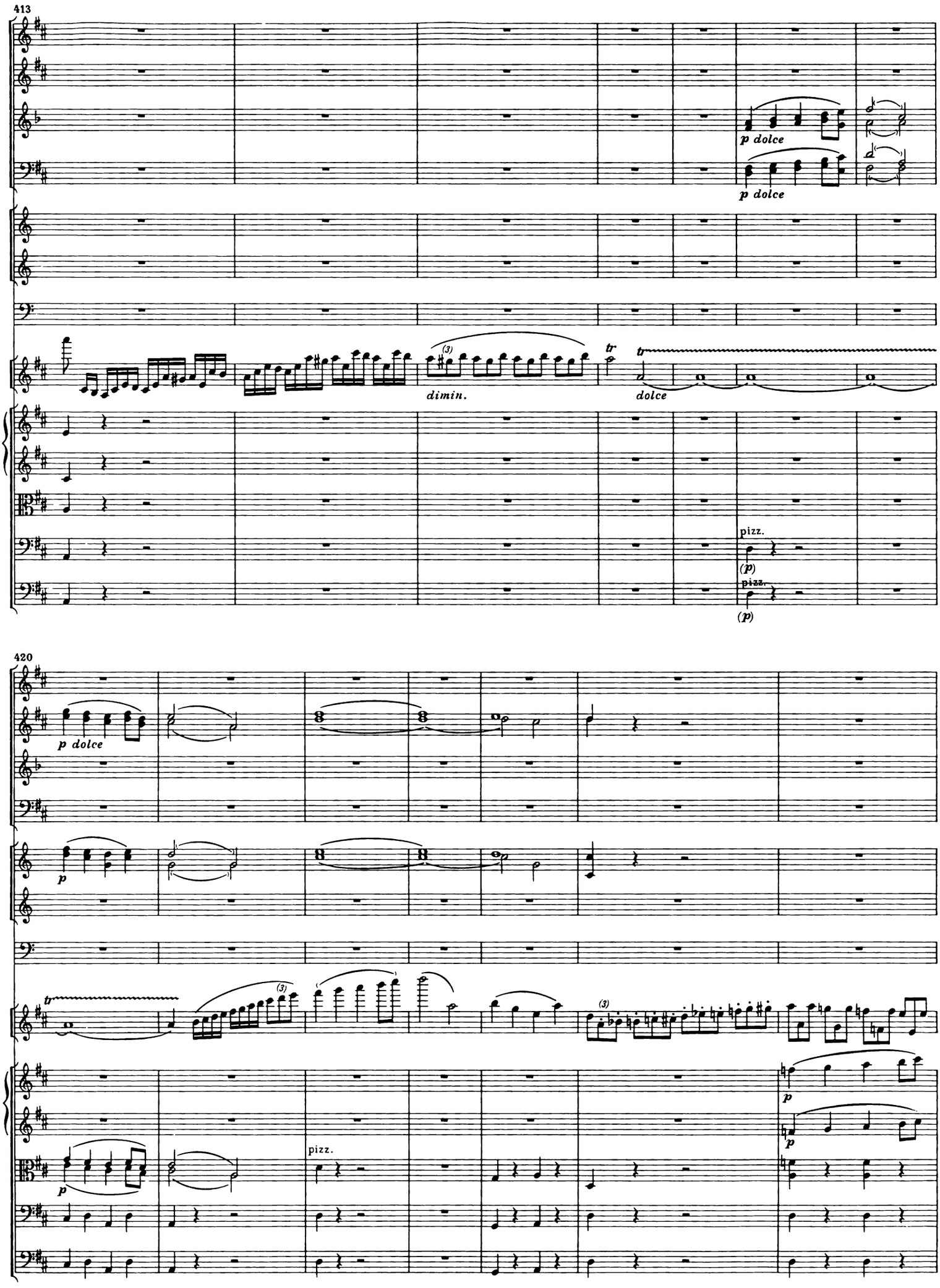
413
p dolce
p dolce
(3)
dimin.
tr
tr
dolce
pizz.
(p)
pizz.
(p)
420
p dolce
p
tr
(3)
(3)
p
pizz.
p
p

427

(3)

432

p

p

cresc.

cresc.

cresc.

cresc.

cresc.

cresc.

cresc.

cresc.

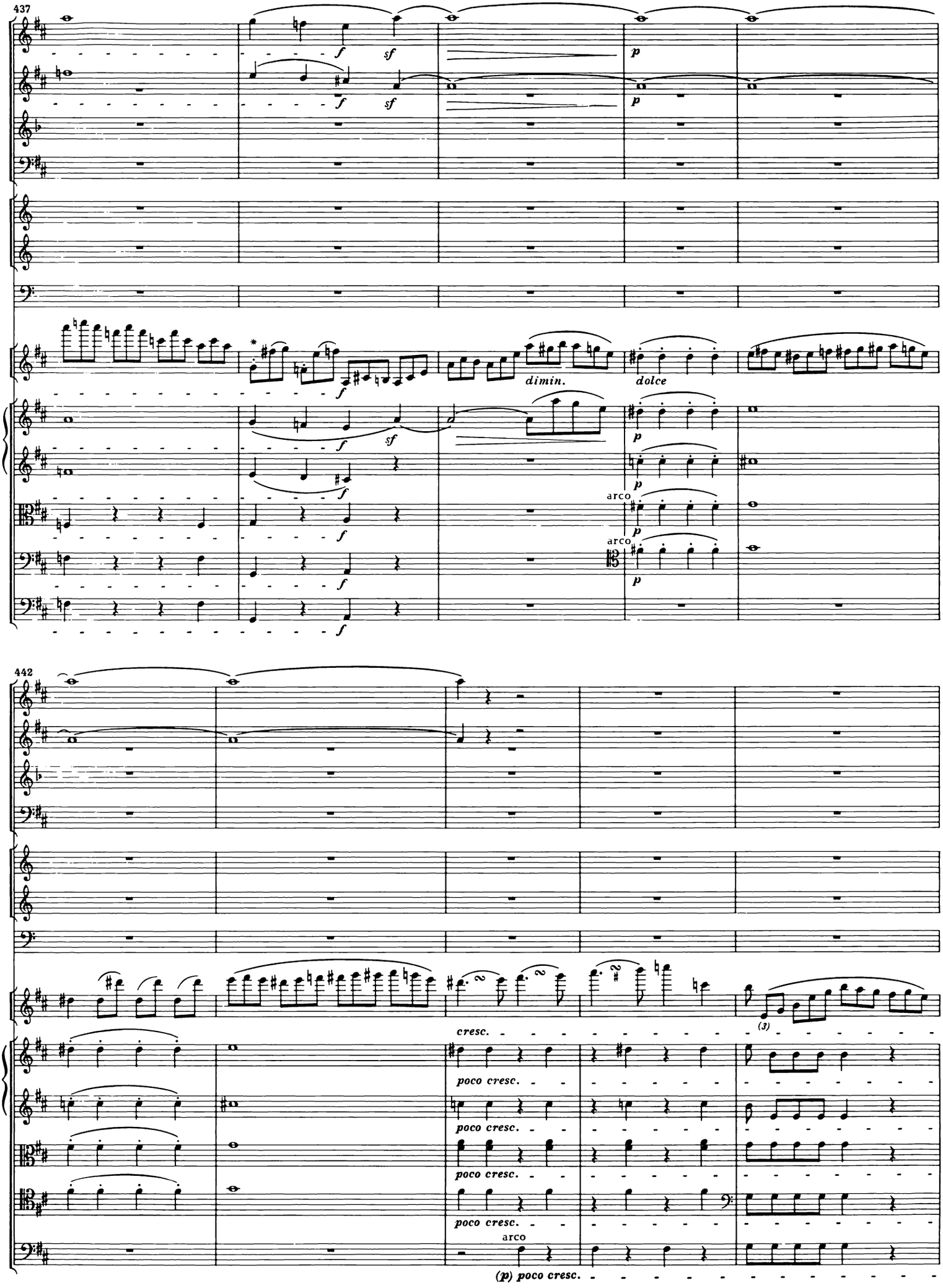
437
f
sf
p
dimin.
dolce
arco
442
cresc.
poco cresc.
(3)
(p) poco cresc.

447

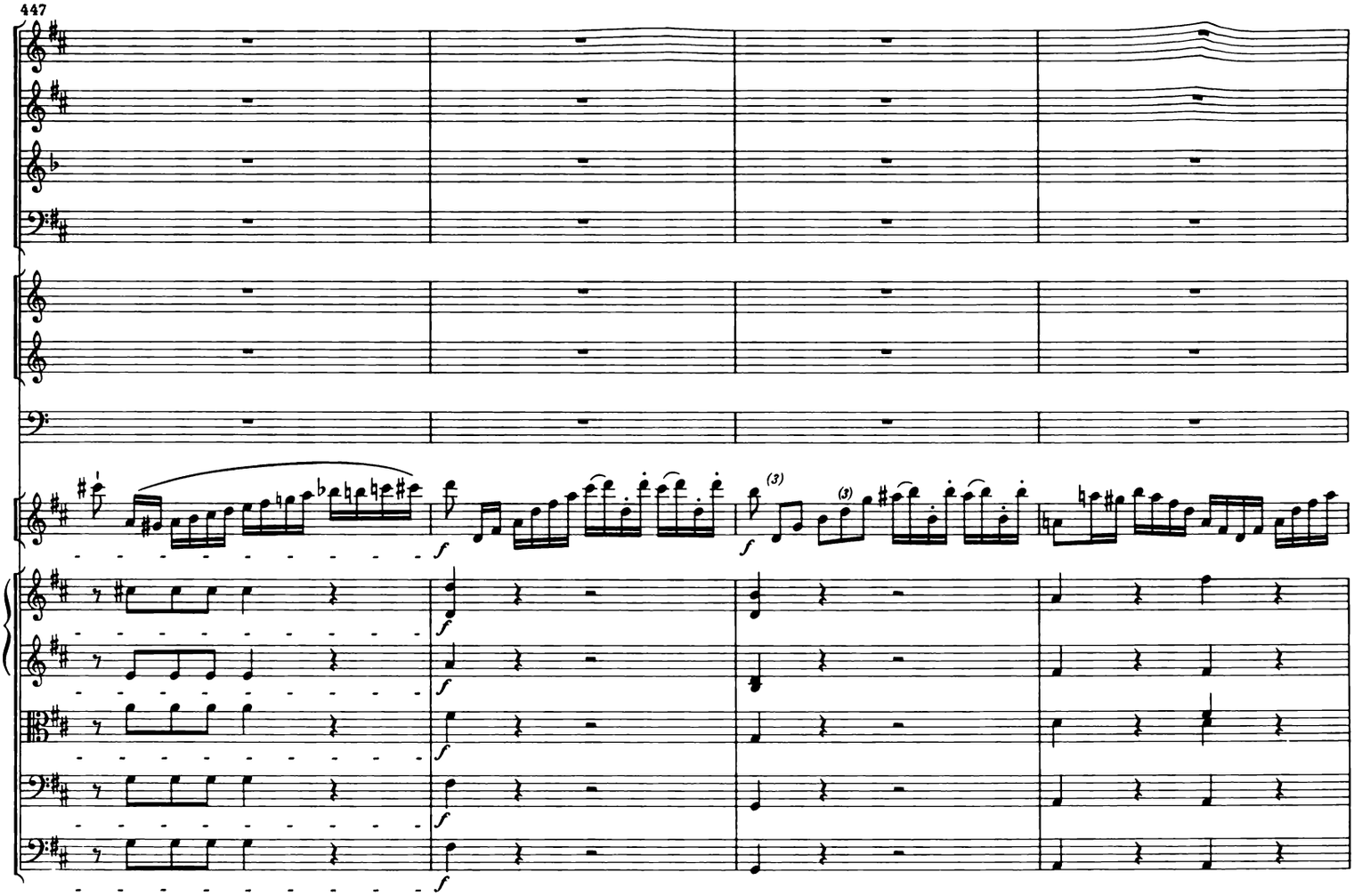

451

Tutti

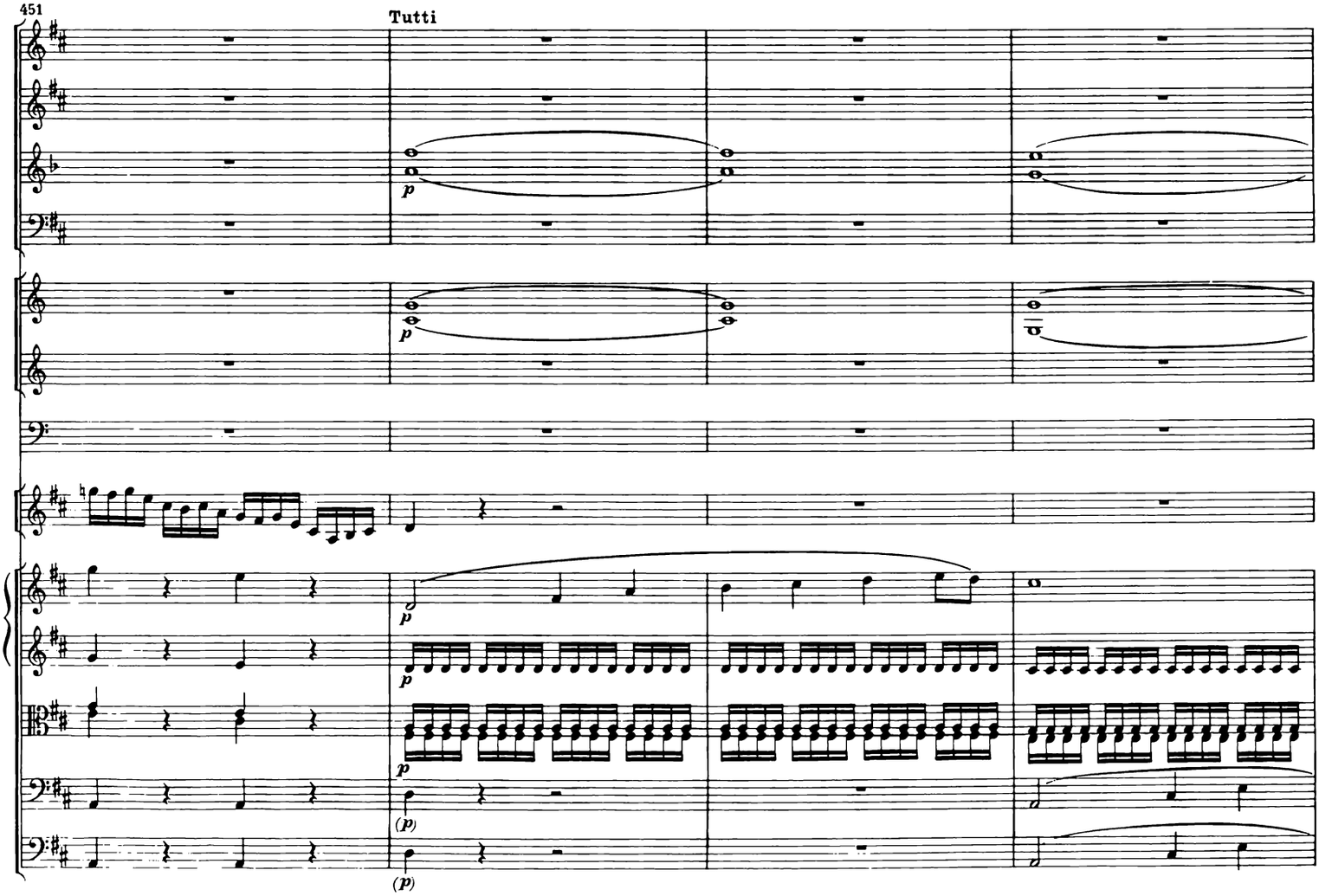

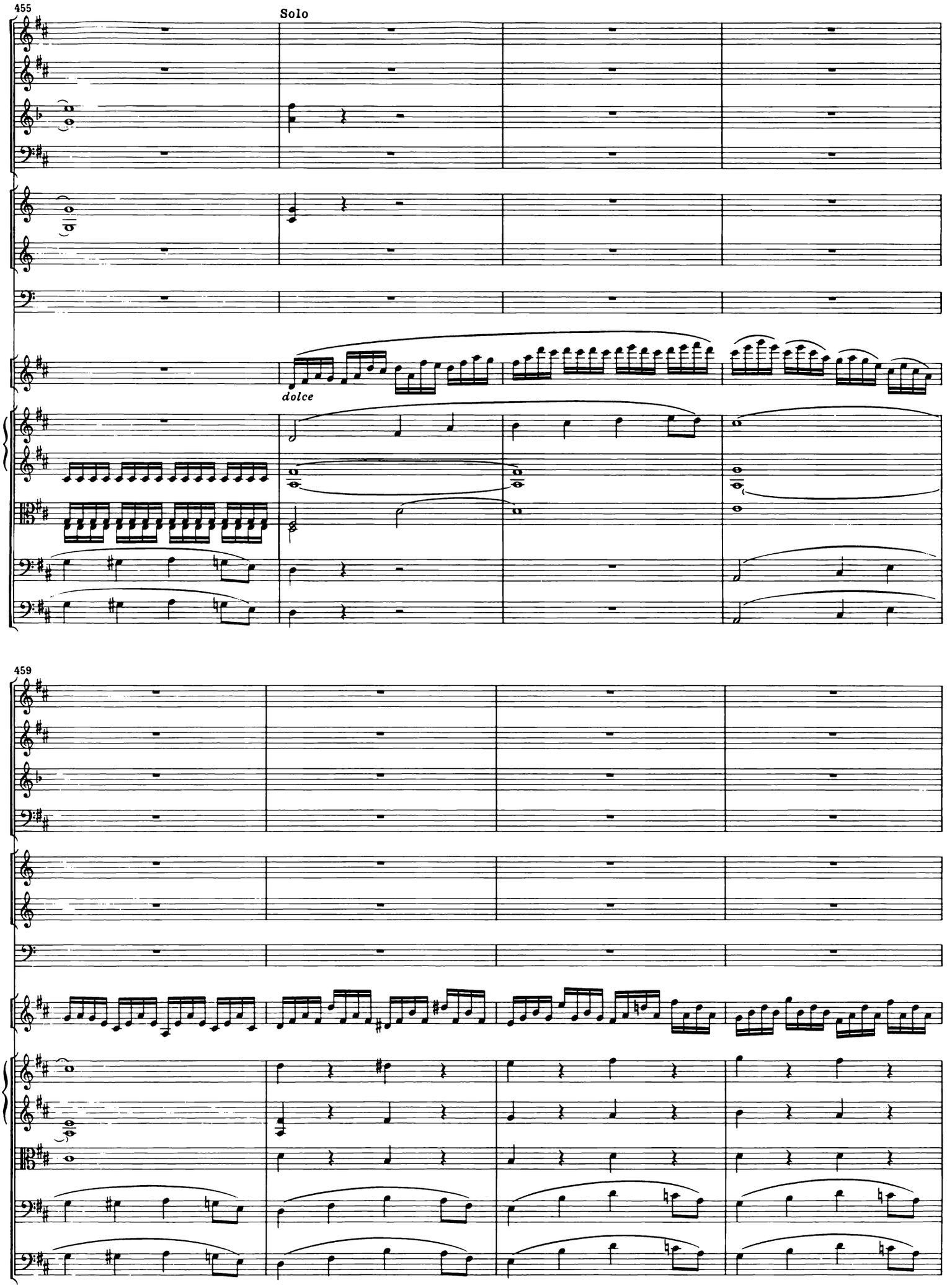
455
Solo
dolce
459

463

p

p

cresc.

poco cresc.

poco cresc.

poco cresc.

poco cresc.

467

cresc.

cresc.

cresc.

cresc.

f

f

f

f

(3)

f

f

f

f

f

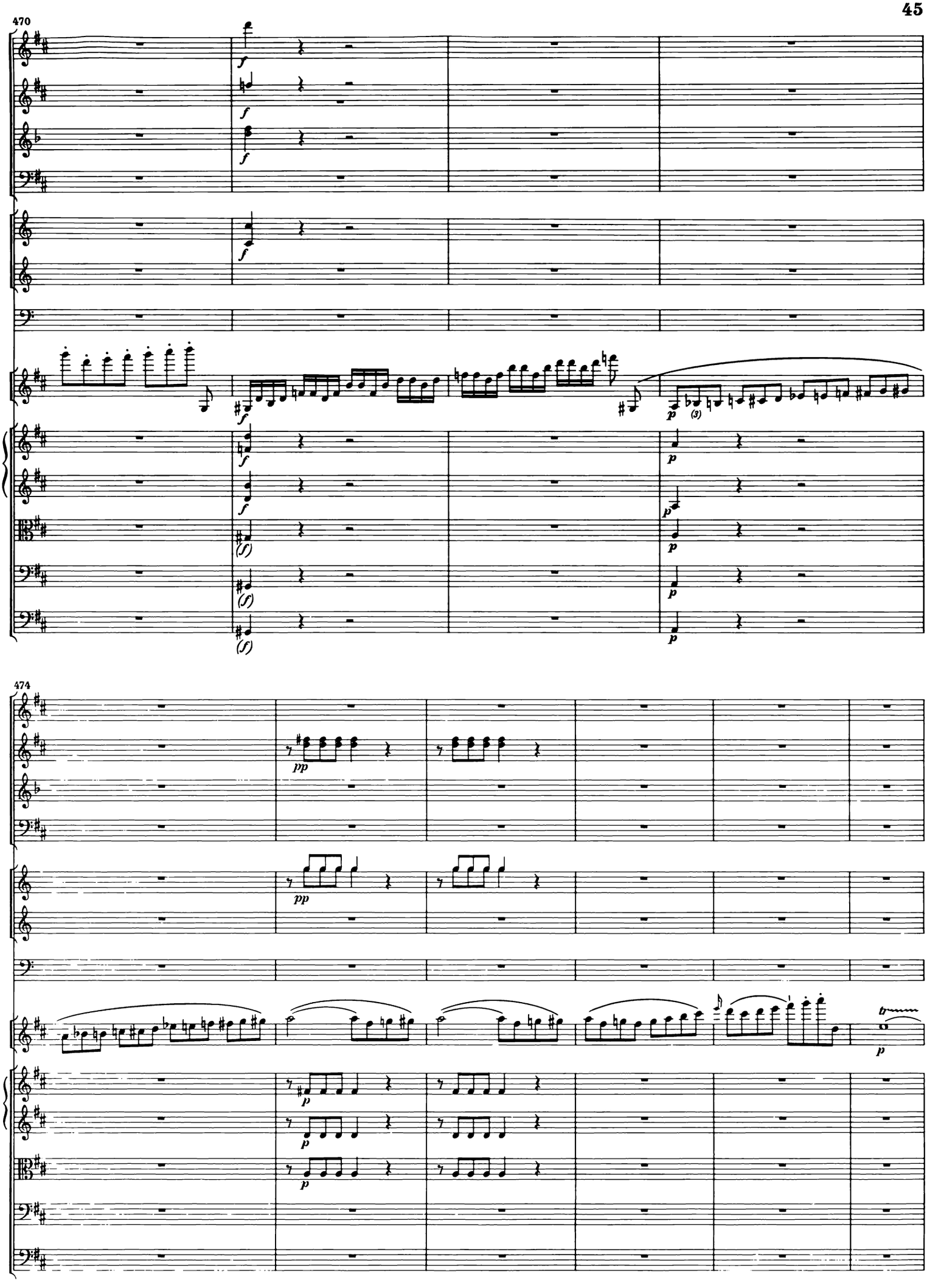
470
f
(f)
p
(3)
474
pp
tr

480

p

p

tr

tr

pp

pp

pp

pp

pp

487

cresc.

sfp

cresc.

sfp

cresc.

sfp

cresc.

sfp

tr

493

cresc.

cresc.

cresc.

f

cresc.

cresc.

cresc.

cresc.

cresc.

497 Tutti

ff

ff

ff

ff

ff

(ff)

ff

ff

ff

ff

502

506

a 2

(sempre f)*

sempre f*

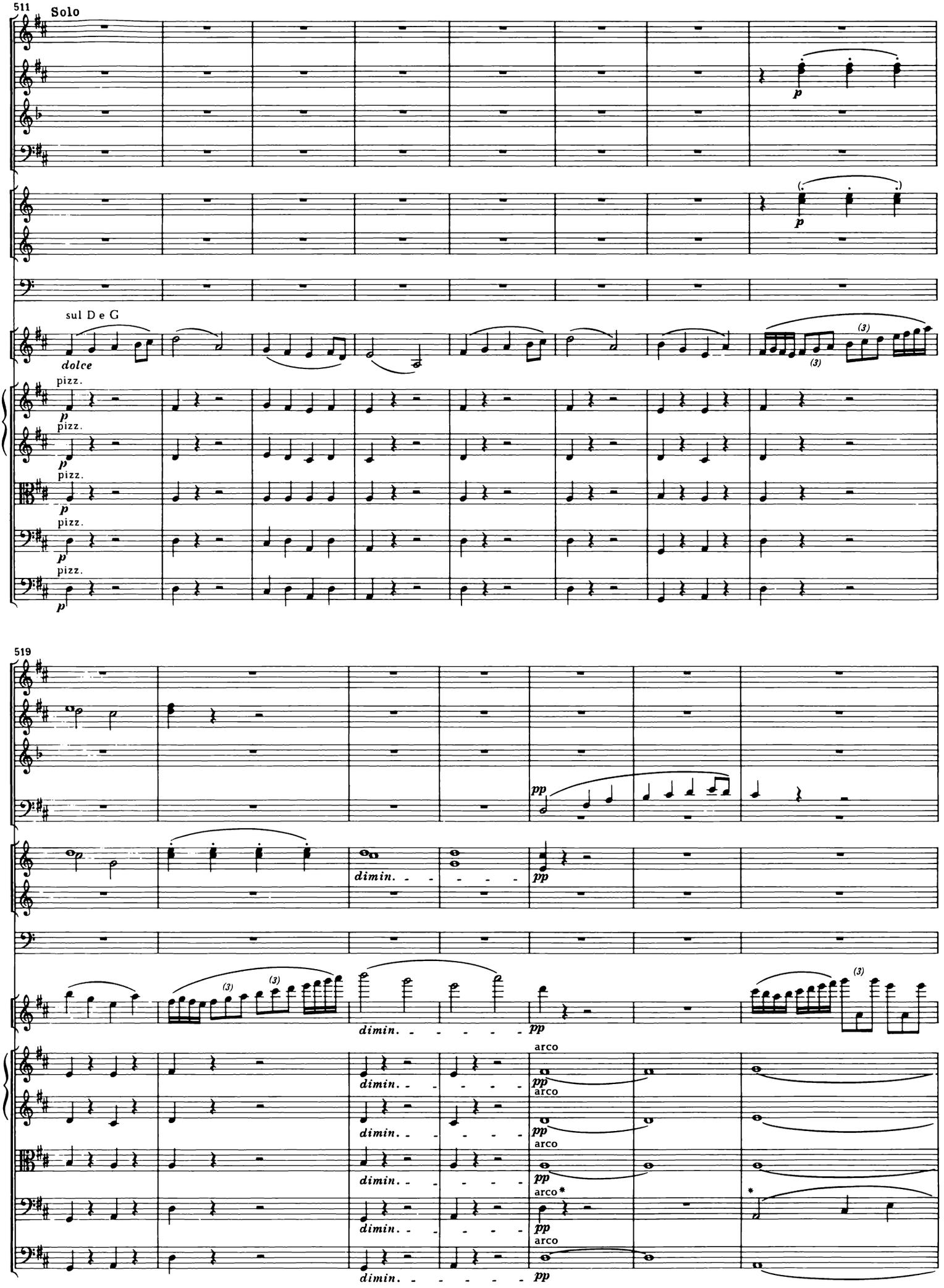
511
Solo
p
sul D e G
dolce
(3)
pizz.
519
dimin.
pp
arco
arco*

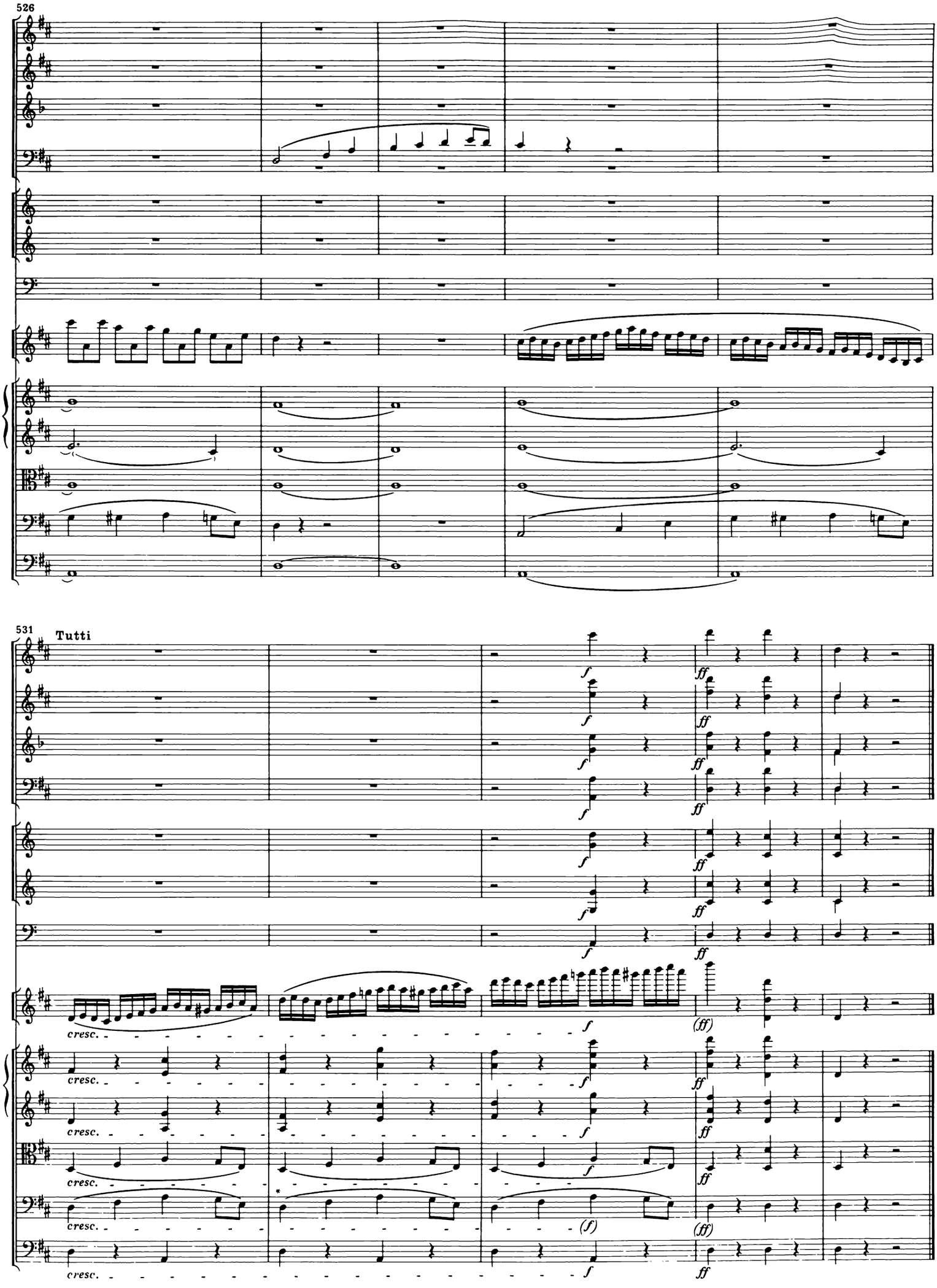
526
531
Tutti
f
ff
cresc.
(ff)
(f)

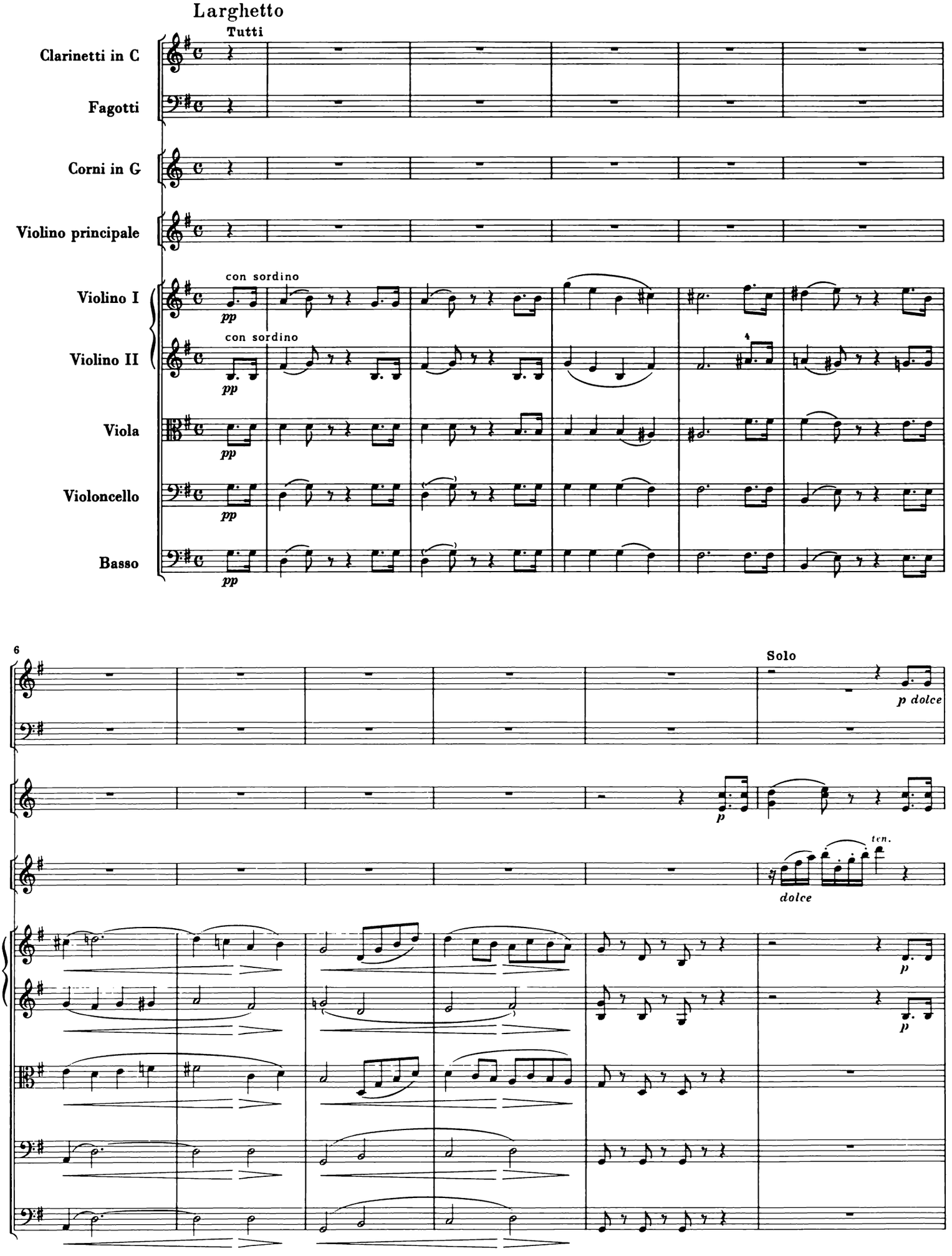
Larghetto
Tutti
Clarinetti in C
Fagotti
Corni in G
Violino principale
Violino I
Violino II
Viola
Violoncello
Basso
con sordino
con sordino
pp
6
Solo
p dolce
p
ten.
dolce

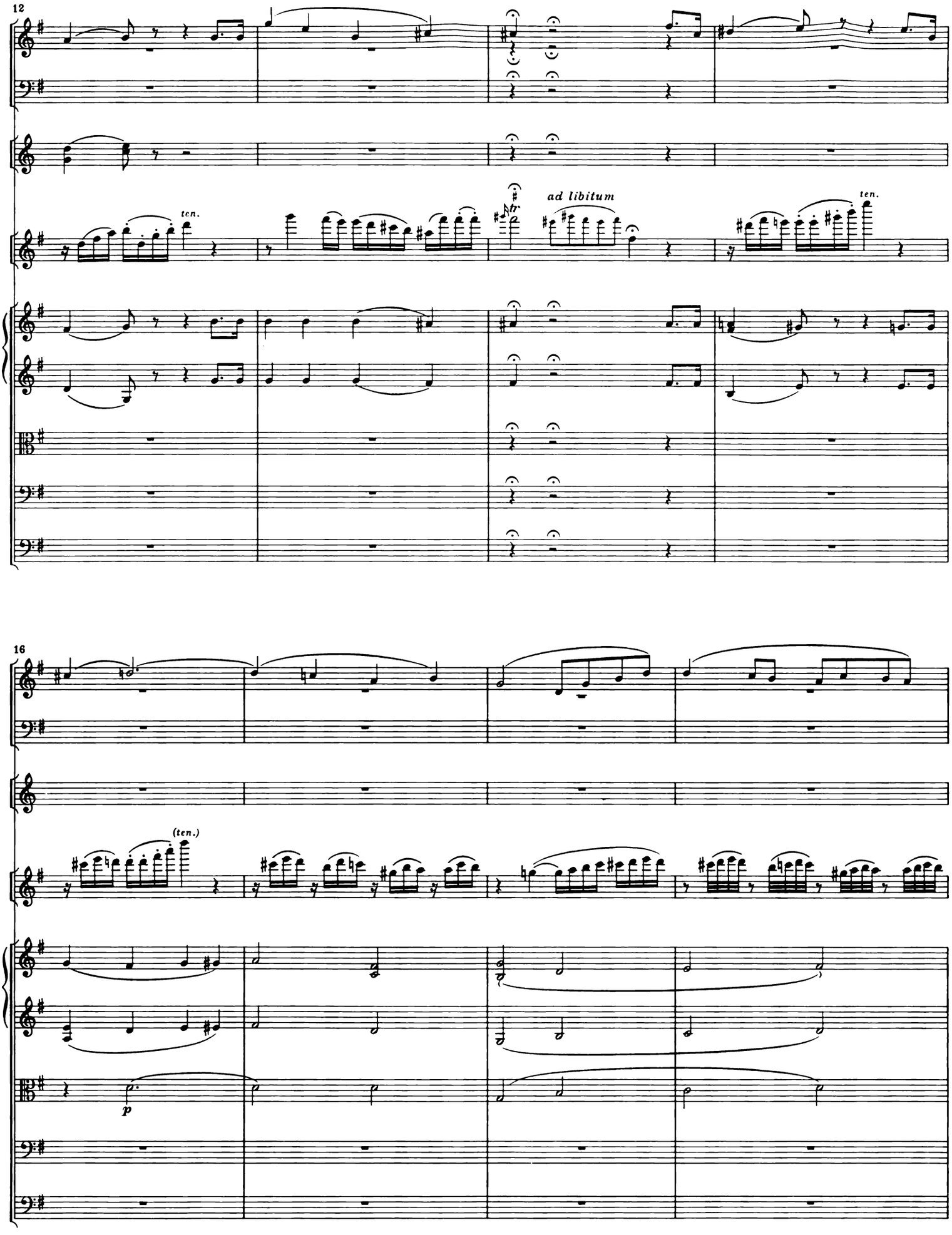
12
ten.
ad libitum
ten.
16
(ten.)
p

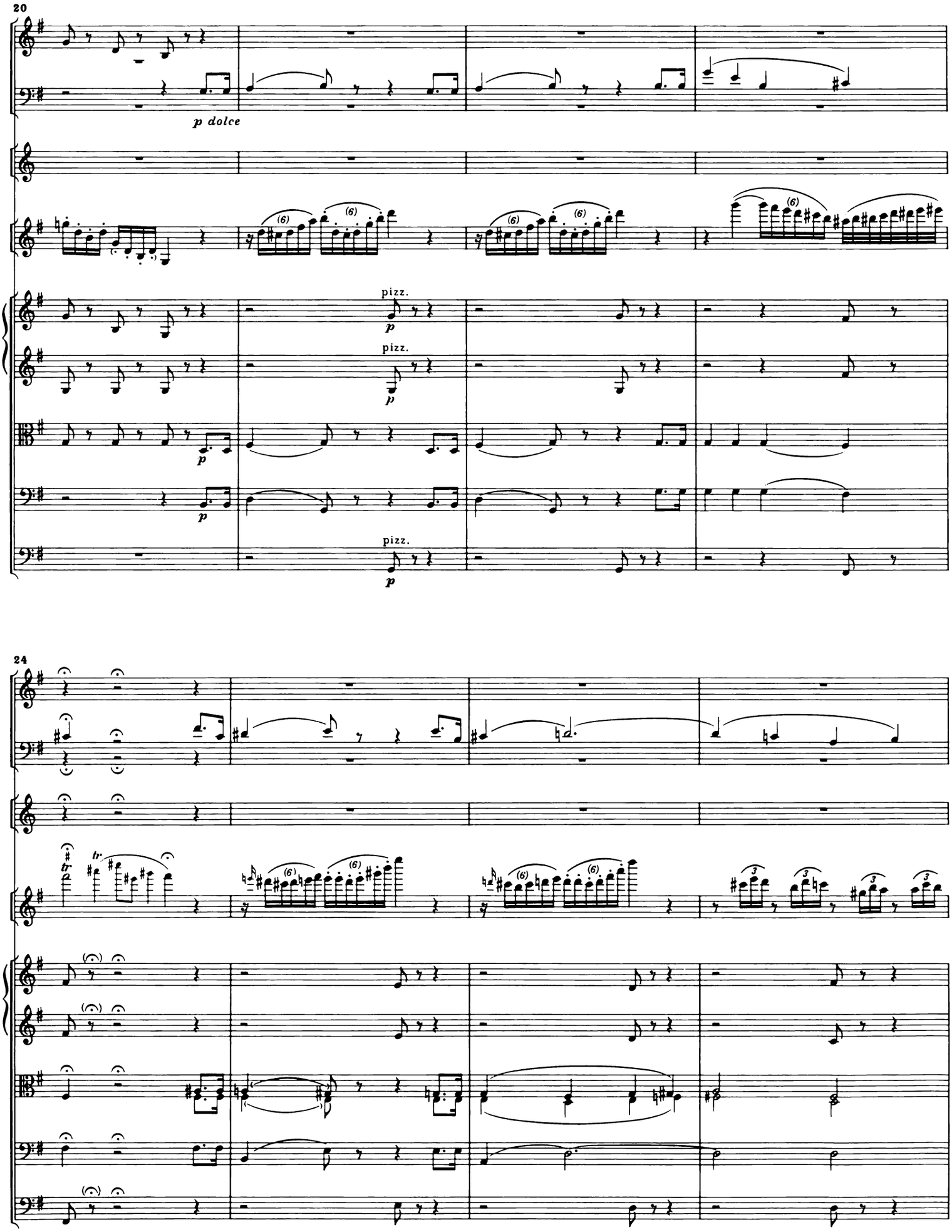
20
p dolce
pizz.
p
pizz.
p
p
pizz.
p
24
tr.
tr.

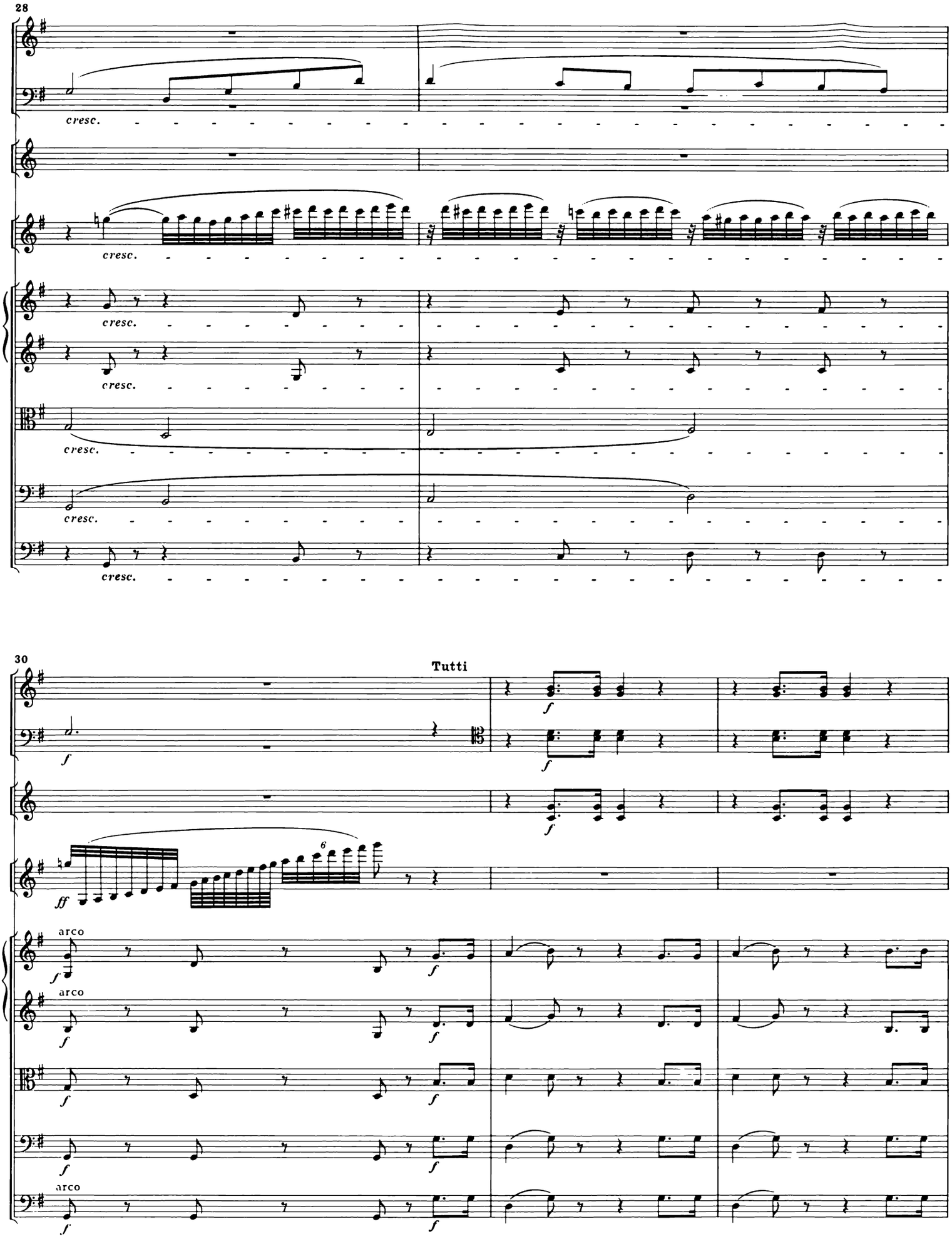
28
cresc.
30
Tutti
f
ff
arco

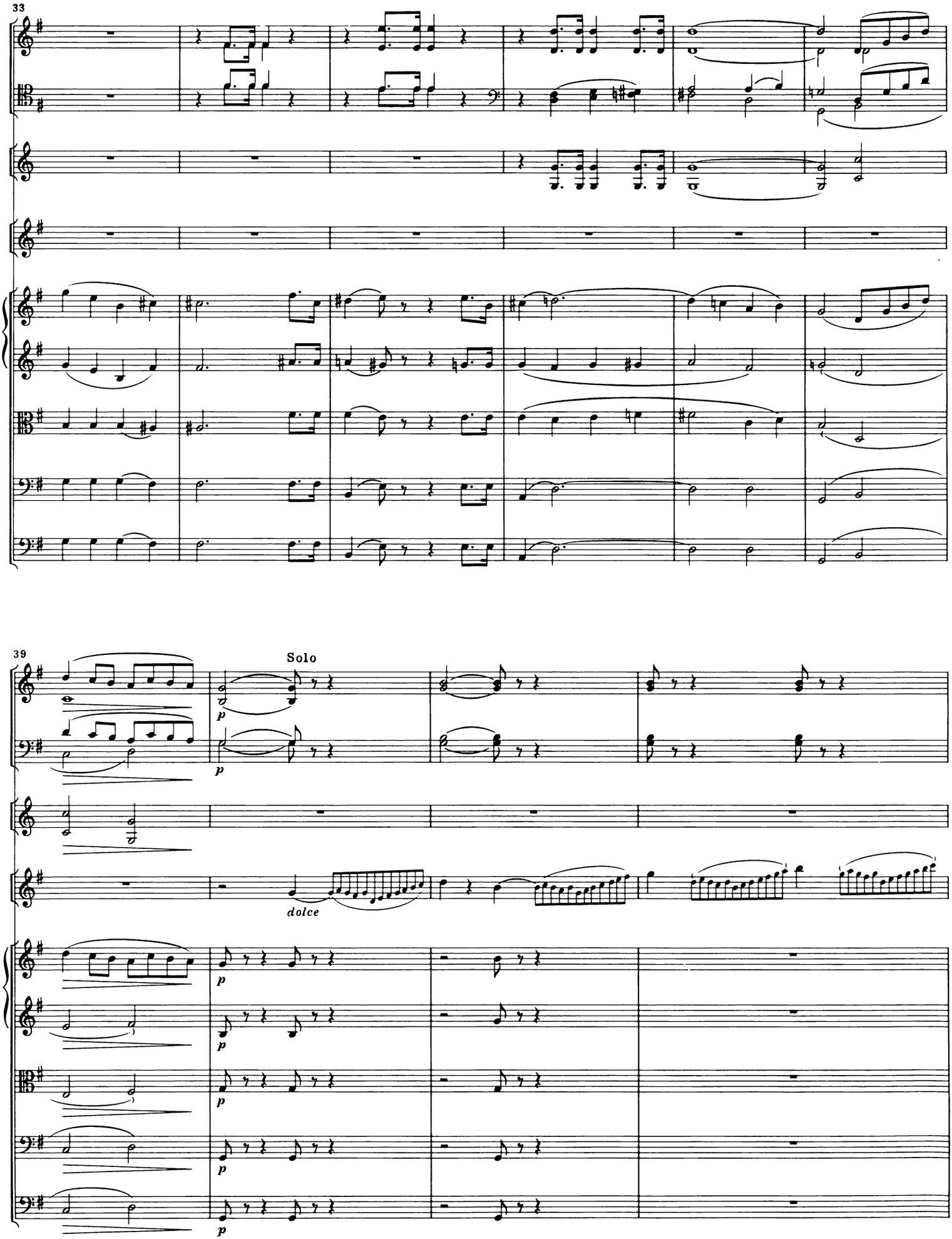
33
39
Solo
p
dolce

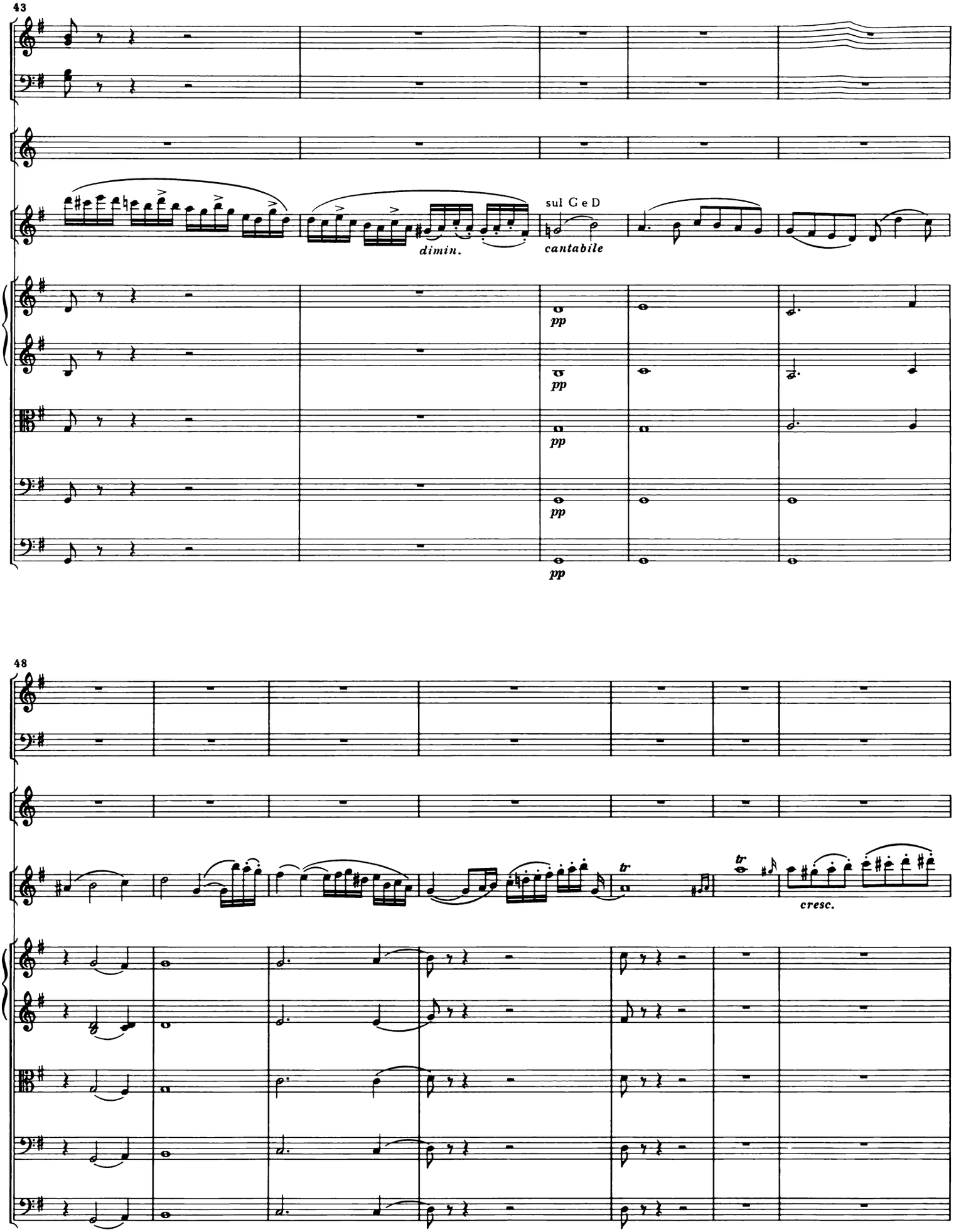
43
dimin.
sul G e D
cantabile
pp
48
tr
cresc.

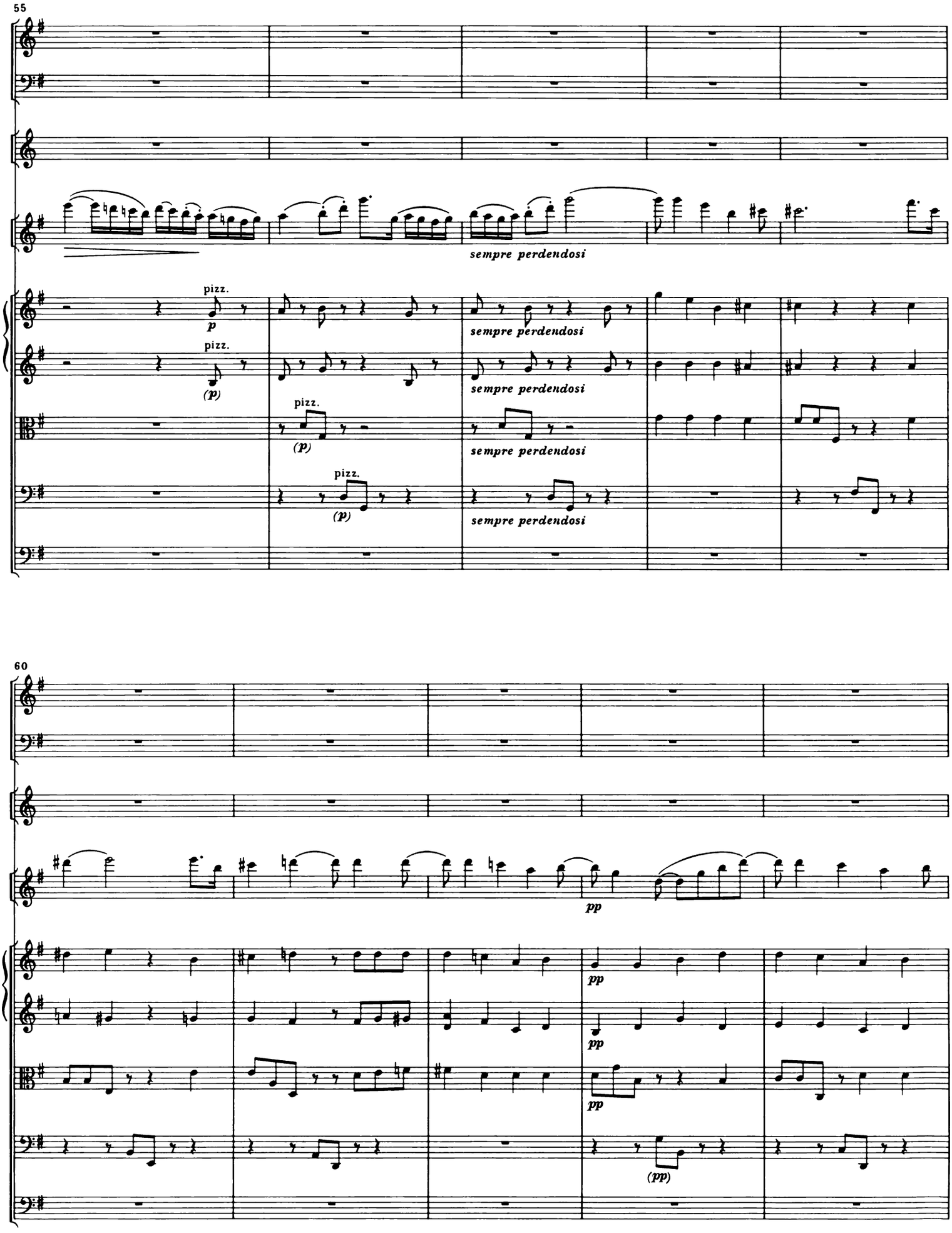
55
sempre perdendosi
pizz.
p
pizz.
(p)
pizz.
(p)
pizz.
(p)
60
pp
(pp)

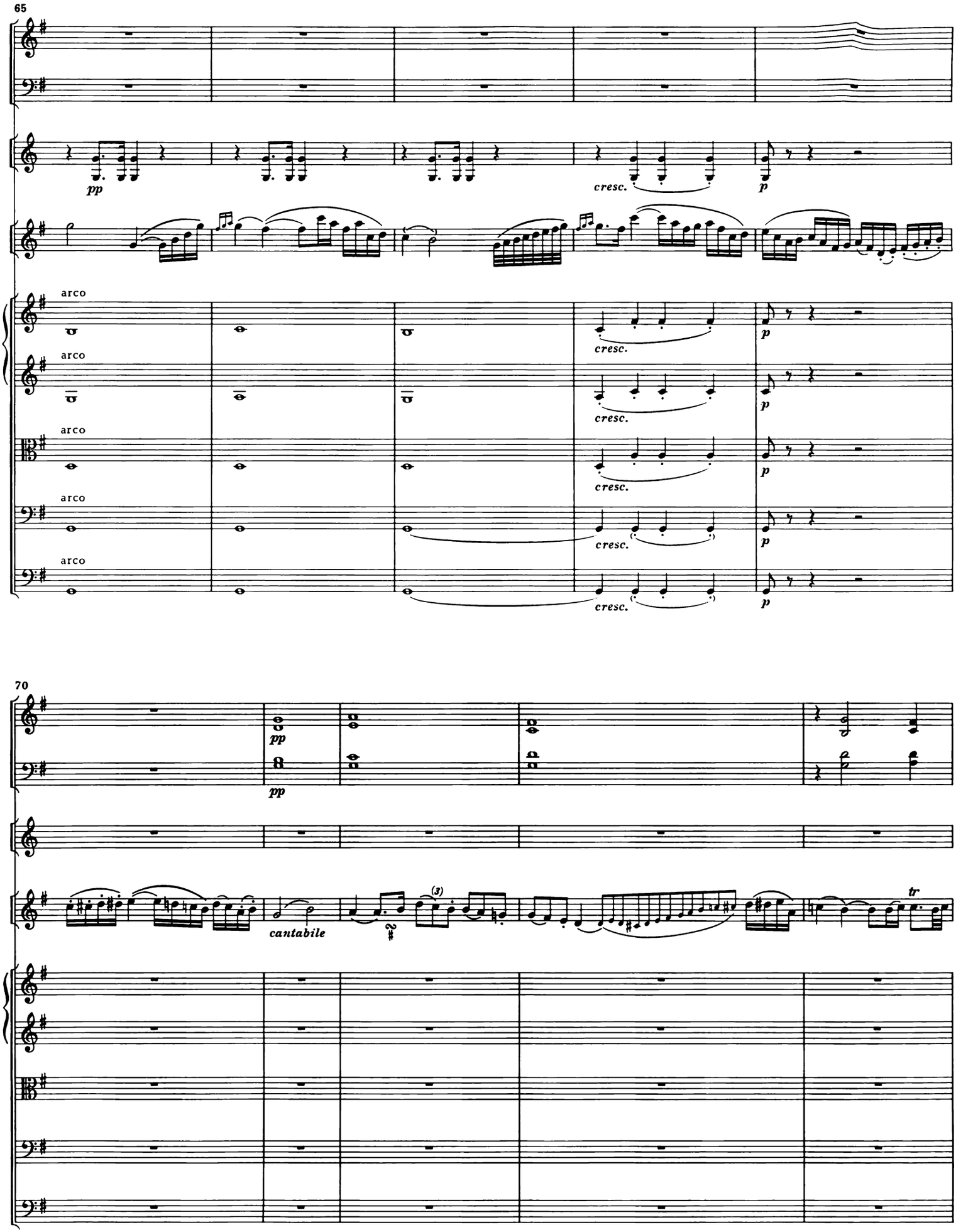
65
pp
cresc.
p
arco
arco
arco
arco
arco
70
pp
pp
cantabile
(3)
tr

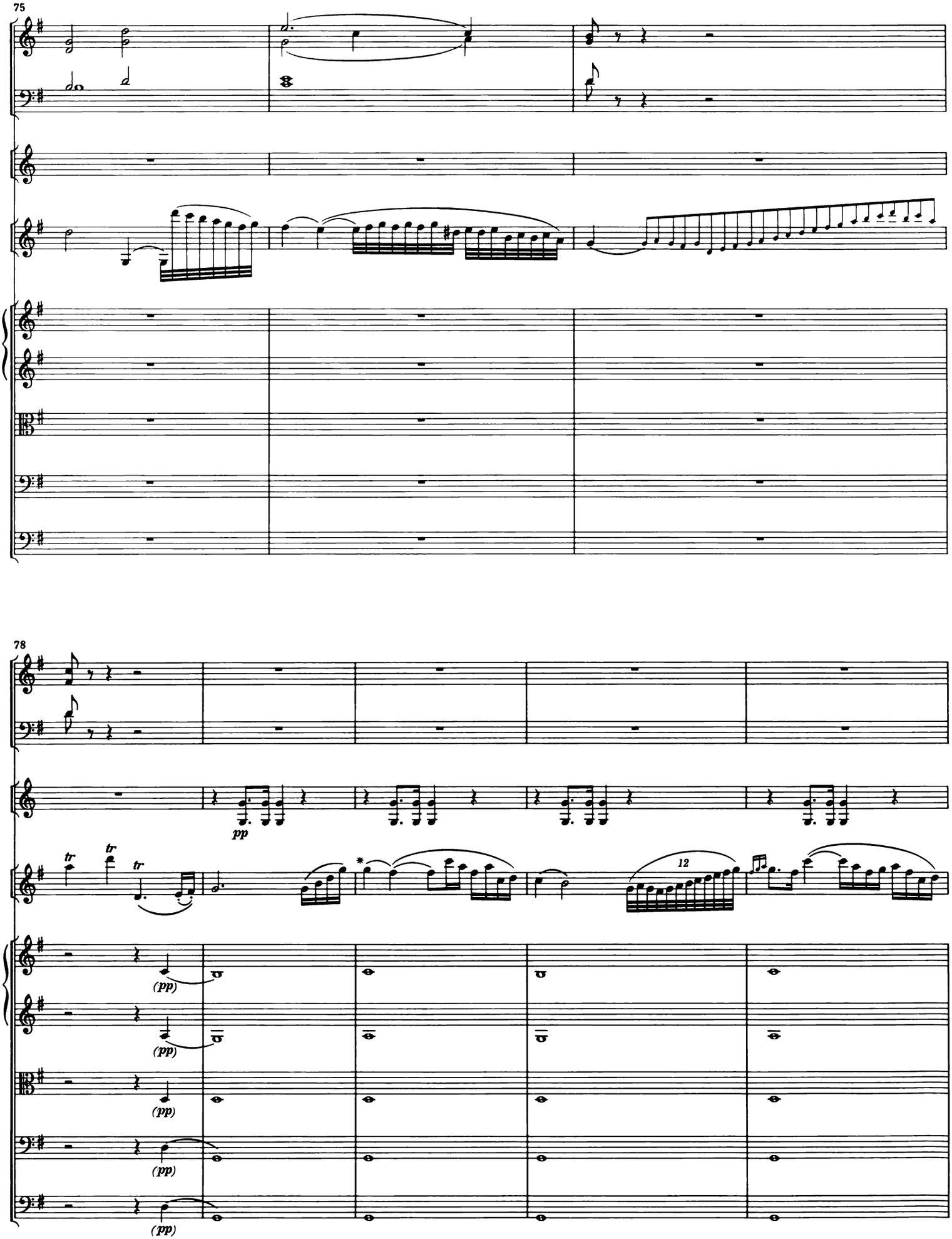
75
78
pp
(pp)
12

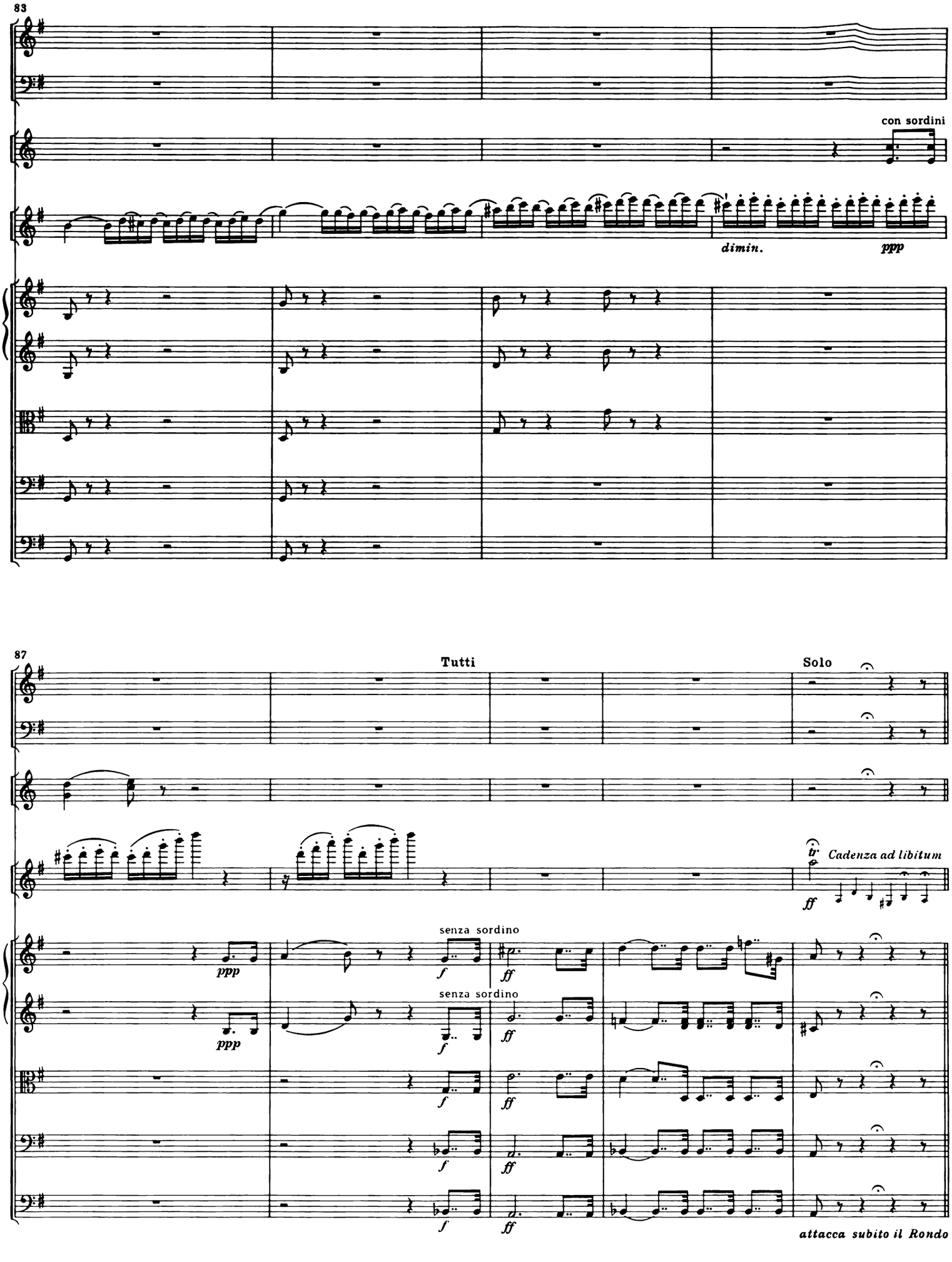
83
con sordini
dimin.
ppp
87
Tutti
Solo
tr
Cadenza ad libitum
ff
senza sordino
ppp
f
ff
attacca subito il Rondo

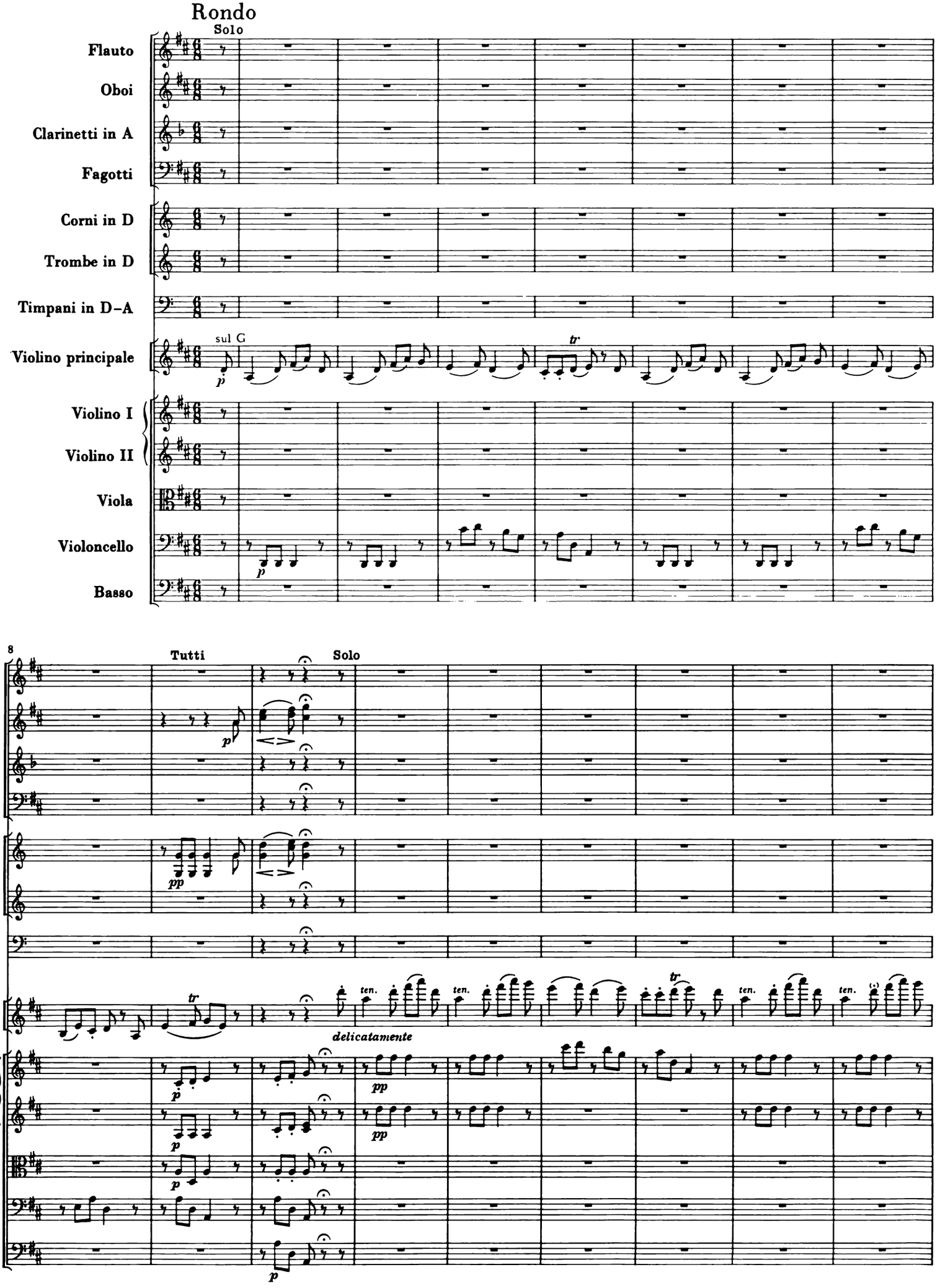
Rondo
Solo
Flauto
Oboi
Clarinetti in A
Fagotti
Corni in D
Trombe in D
Timpani in D–A
Violino principale
sul G
p
tr
Violino I
Violino II
Viola
Violoncello
Basso
8
Tutti
Solo
pp
ten.
delicatamente

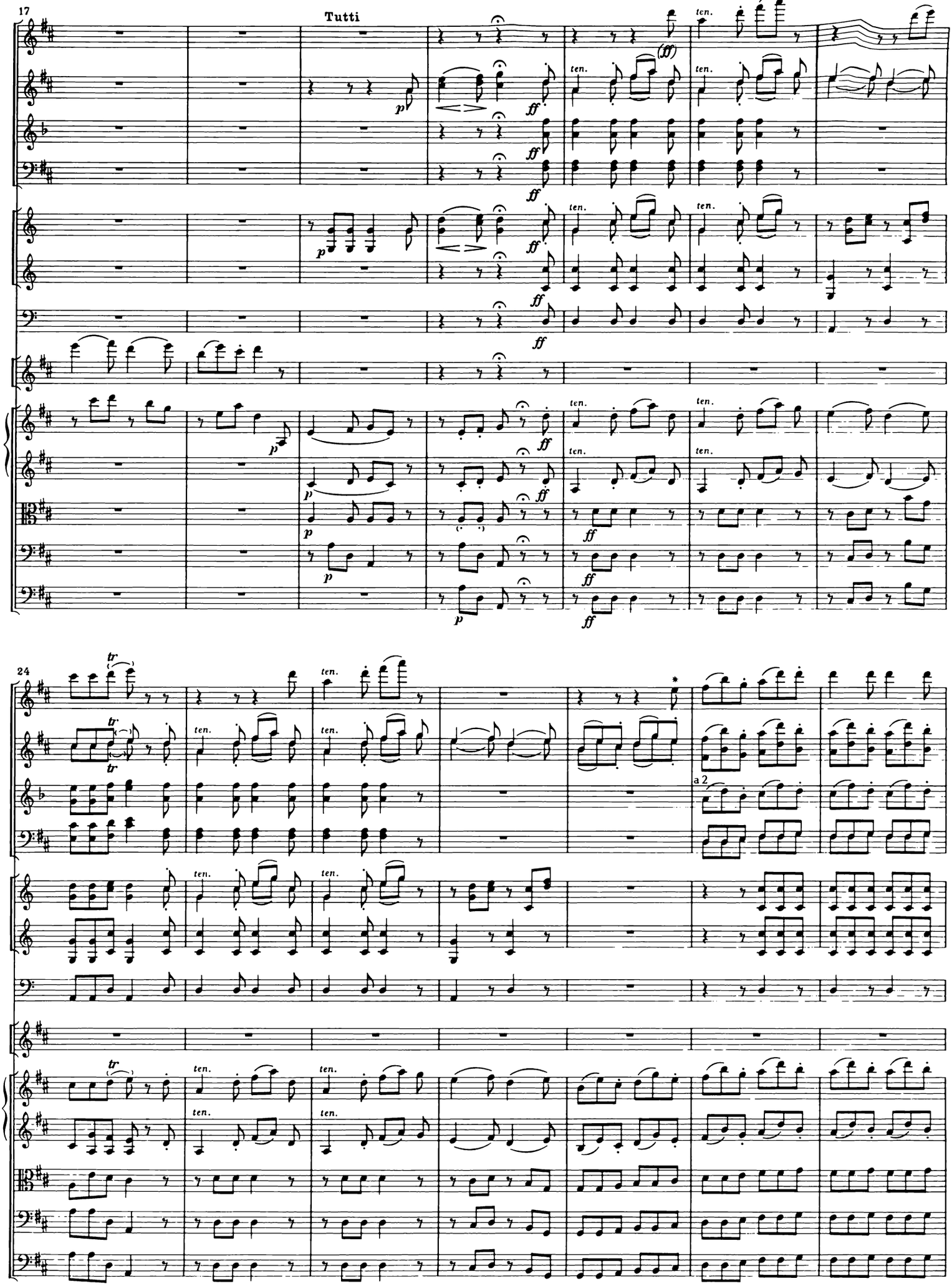
17
Tutti
24
a 2

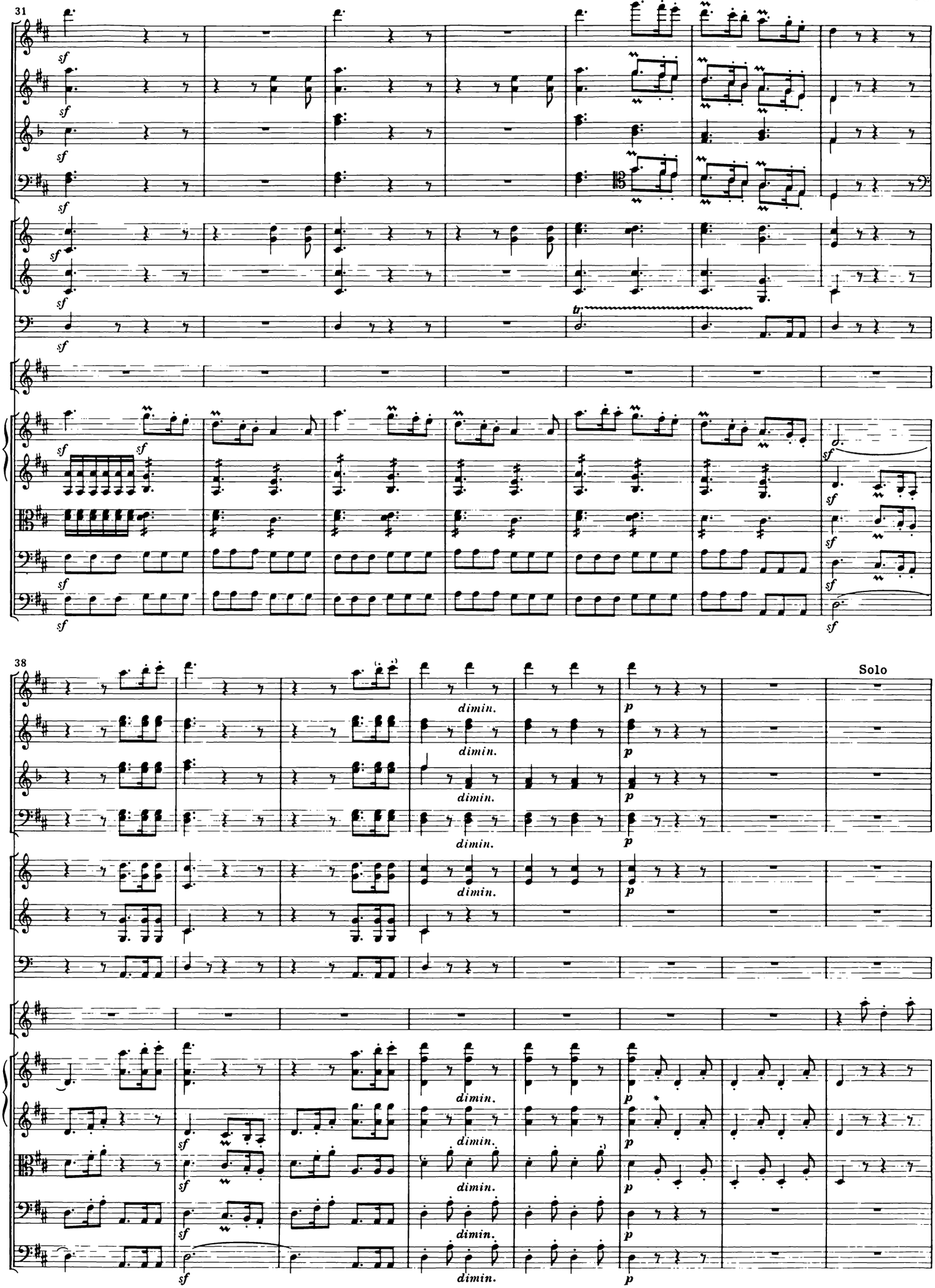
31
sf
38
dimin.
p
Solo

46

53

Tutti

*) Fg (T 54) ABCD: 7

Tutti

59

Solo

Solo

67

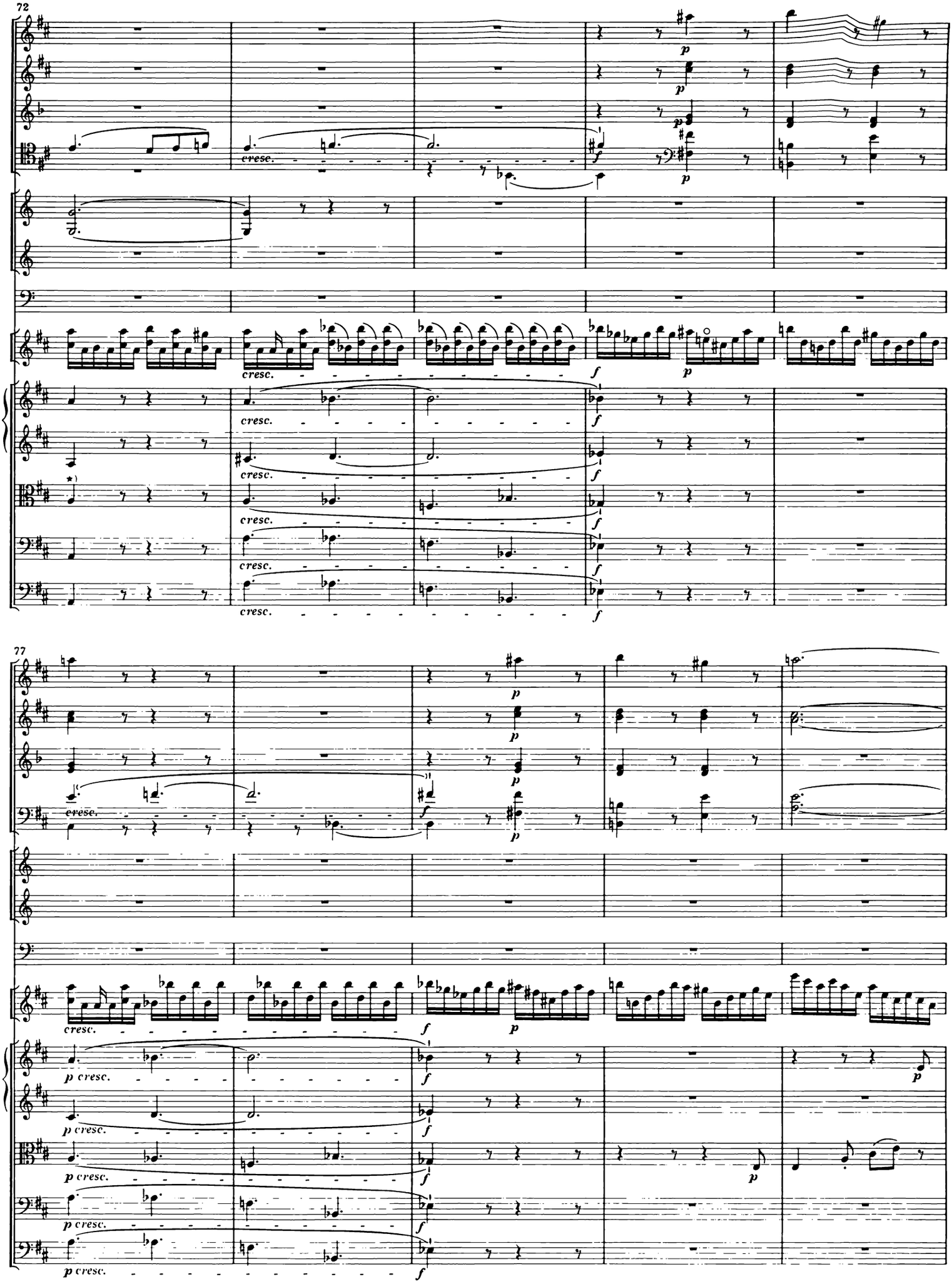

*) Va (T 72) A: leer; BC: Ganzepause.

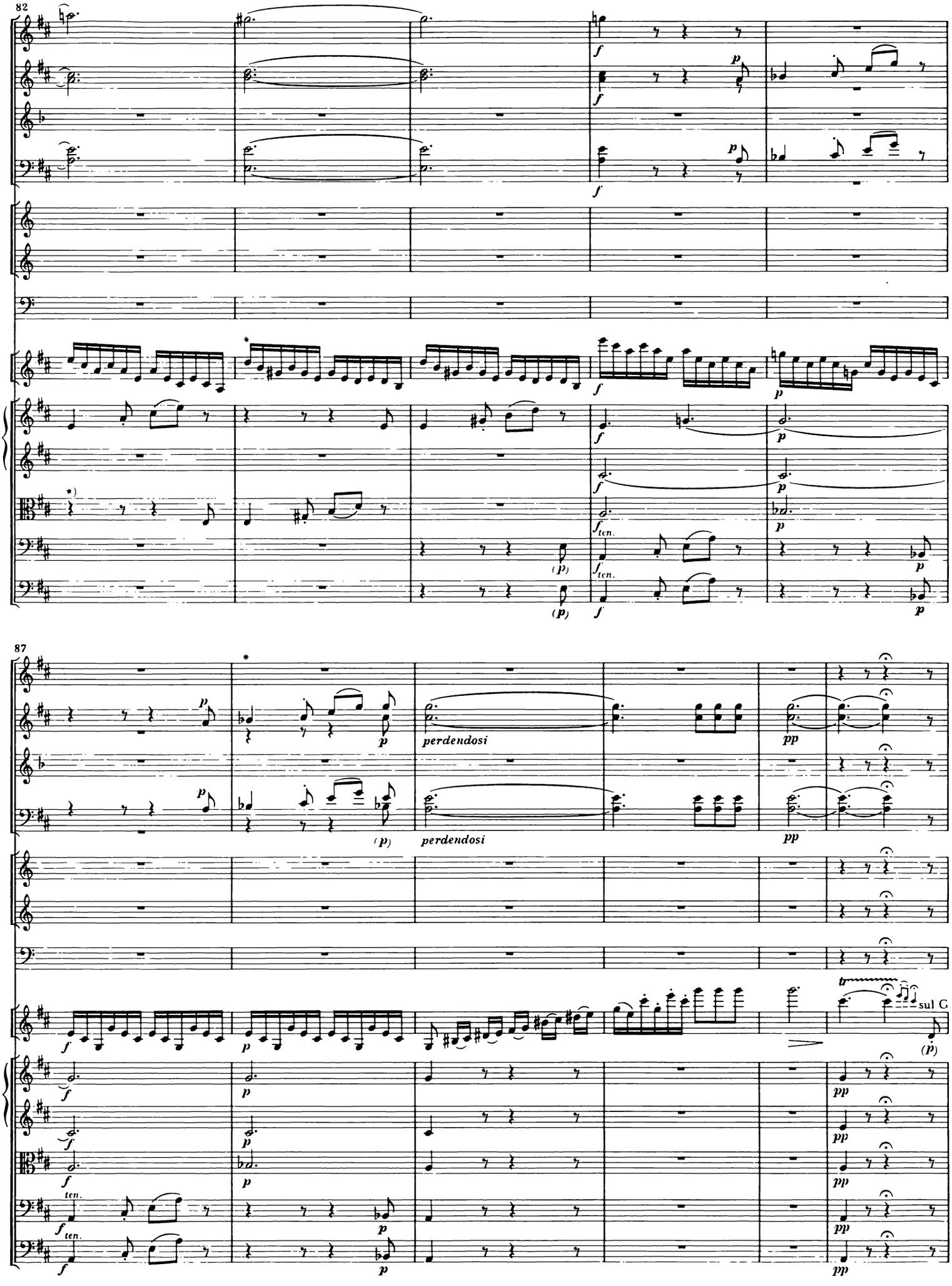

*) Va (T 82) A: leer; BC: Ganzepause.

93

101

Tutti

Solo

delicatamente

109

Tutti

117

Solo

*) Fl (T 118) ABCD: ?

125

p *dolce*

p

p

p

134

dolce

pizz.

pizz.

139

arco

arco

145

p dolce

cresc.

cresc.

cresc.

cresc.

p

p

p

(p)

pizz.

p

152

pizz.

157

p dimin.

pp

dimin.

arco

arco

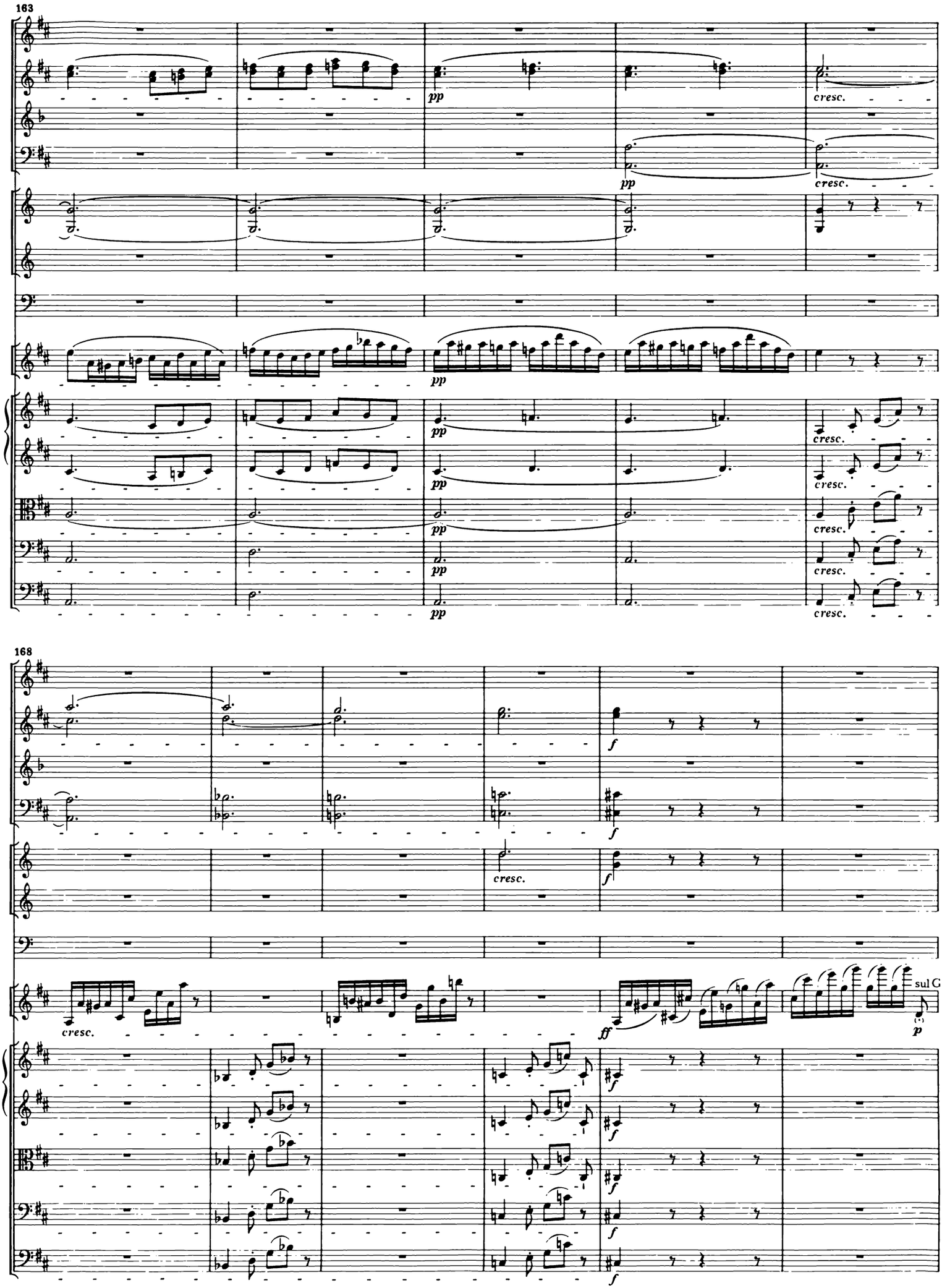
163
pp
cresc.
168
f
cresc.
ff
sul G
p

174

tr

p

182

Tutti

Solo

p

pp

tr

(a)

ten.

ten.

tr

ten.

ten.

delicatamente

p

pp

pp

p

p

p

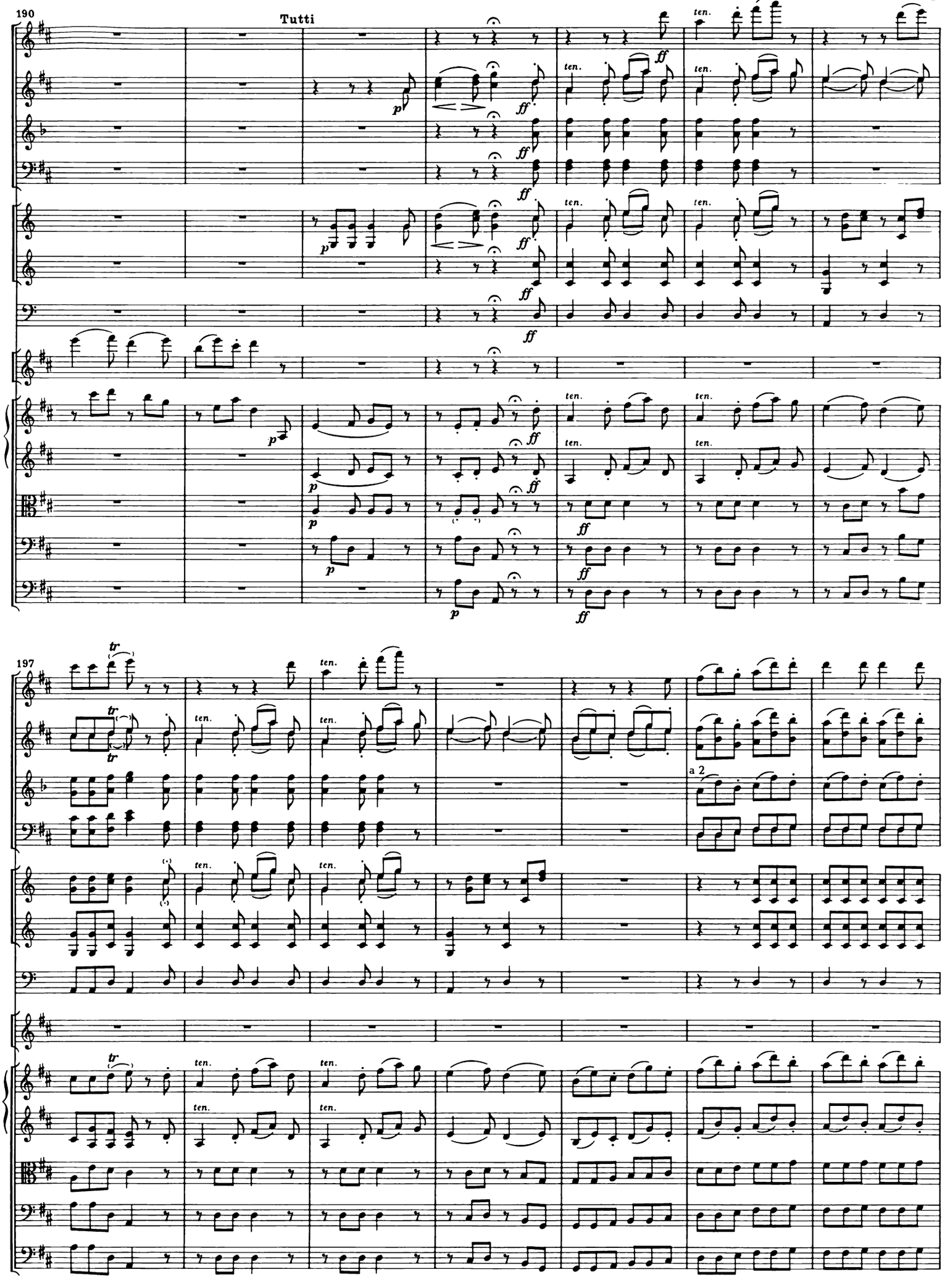
190
Tutti
197
a 2

204

211

Solo

pizz. arco

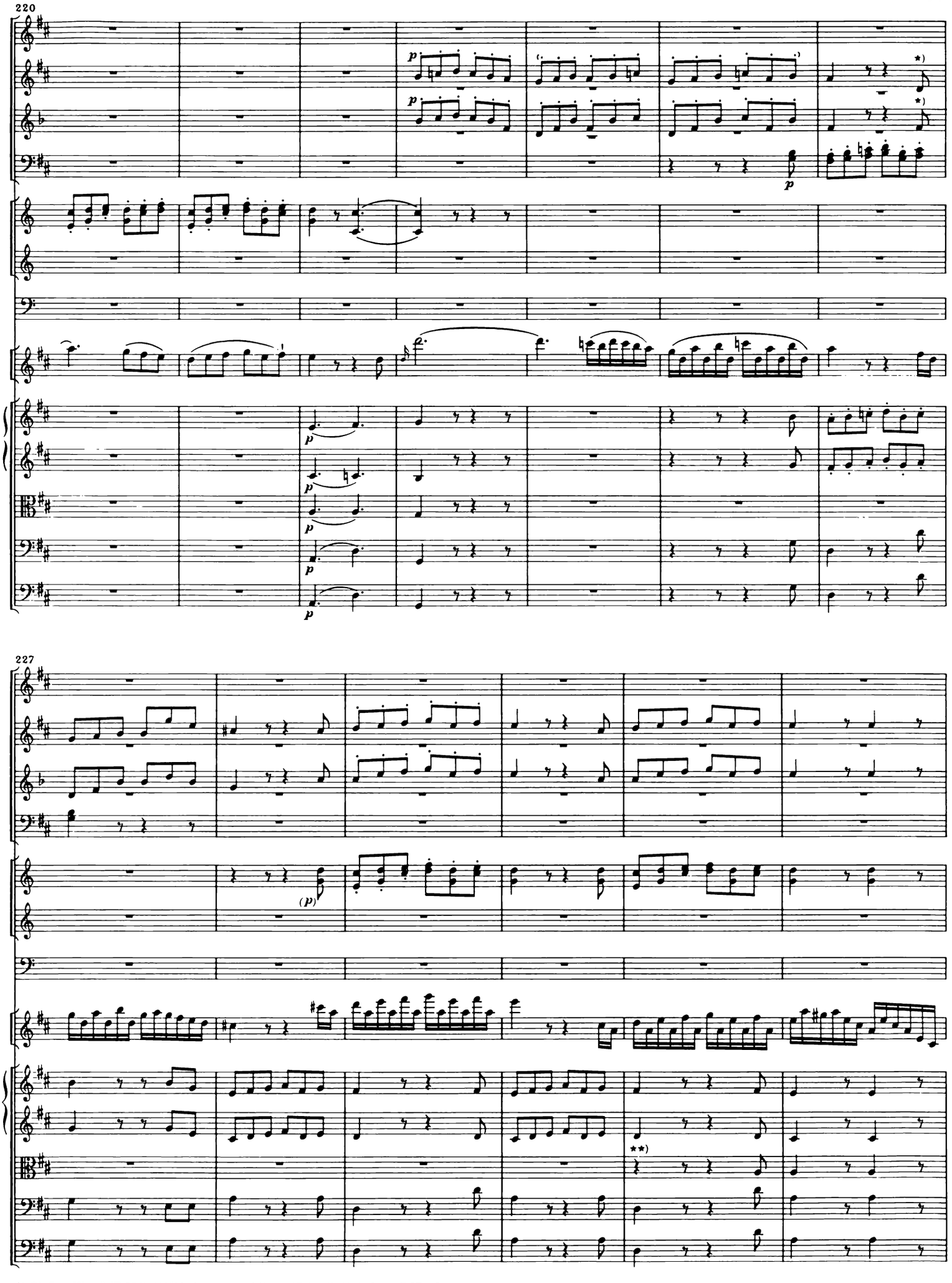

*) Ob I u. Klar I (T 226) ABCD: 7

**) Va (T 231/232) A: leer; BCD: Ganzepausen.

233

Tutti

Solo

Tutti

Solo

241

*) Va (T 233) ABCD: 𝄽 7

247

252

*) Streicher (T 247) A: leer; BCD: Ganzepause.

**) Fg II (T 249/250 u. T 253/254) ABCD: usw.

257

262

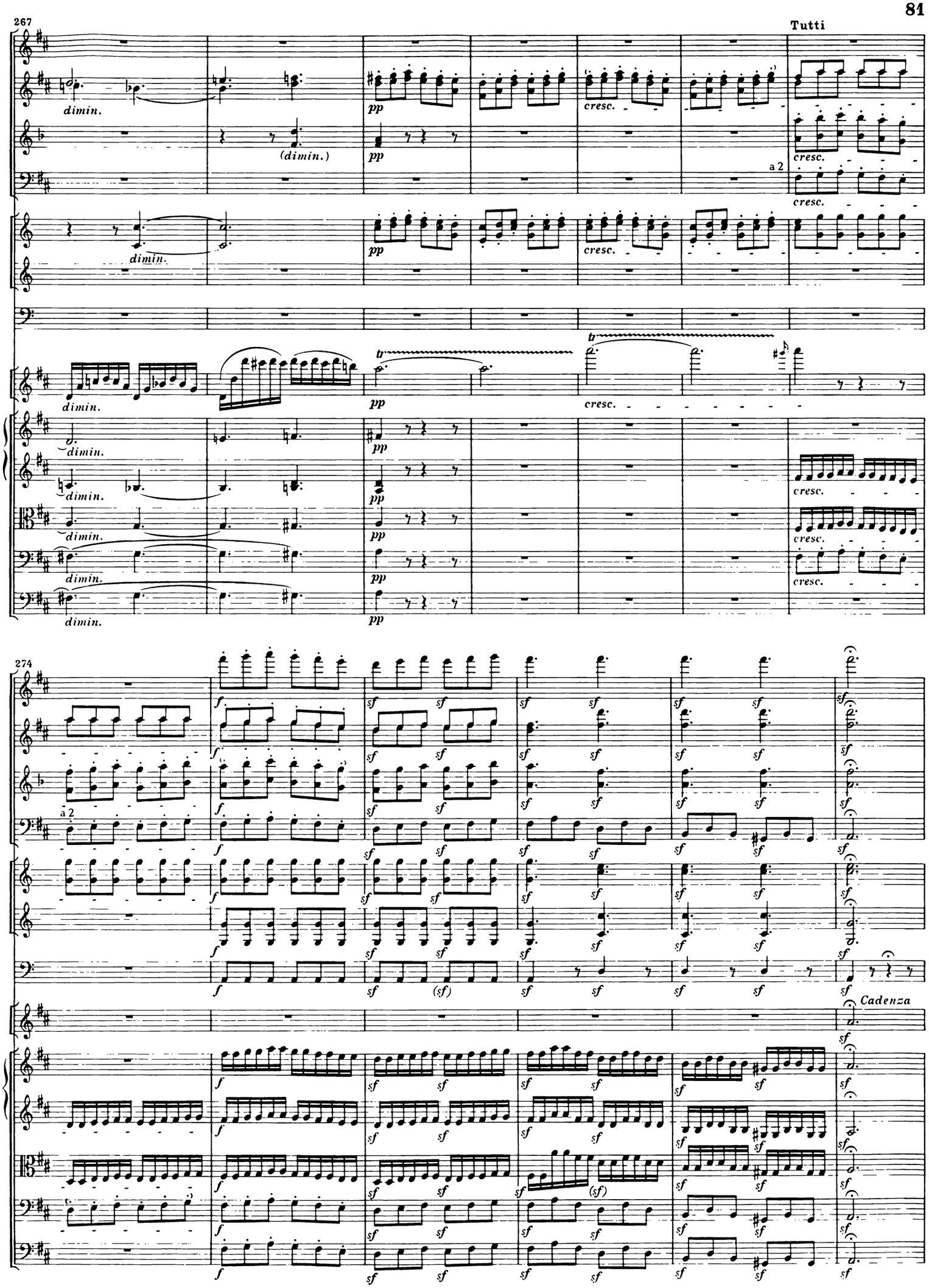
267
Tutti
dimin.
(dimin.)
pp
cresc.
a 2
tr
274
f
sf
(sf)
Cadenza

280

Solo

tr

f

dimin.

p

f

dimin.

p

289

tr

più p

pp

sempre pp

p sempre più p

pp

sempre pp

pp

sempre pp

297

sempre pp

sempre pp

sempre pp

sempre pp

sempre pp

sempre pp

sempre pp

302

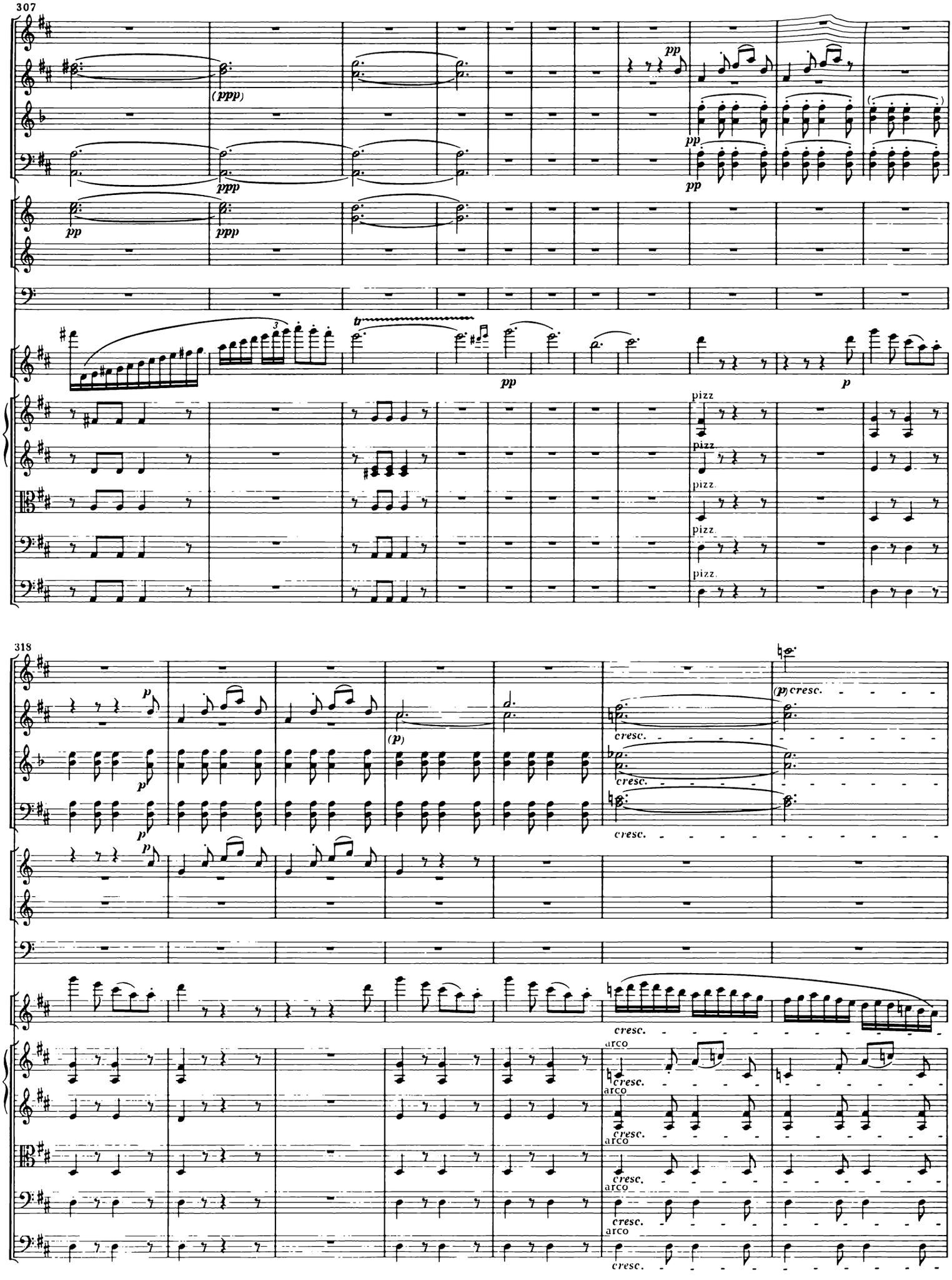
307
(ppp)
pp
ppp
pp
pp
ppp
pp
pp
pp
p
pizz
pizz.
pizz.
pizz.
pizz.
318
p
p
p
p
(p)
cresc.
cresc.
cresc.
(p) cresc.
cresc.
arco
cresc.
arco
cresc.
arco
cresc.
arco
cresc.
arco
cresc.

325

p cresc.

ff

ff a 2 *)

330

a 2

ff

*) Fg, Vc u. Kb (T 329–332) ABCD:

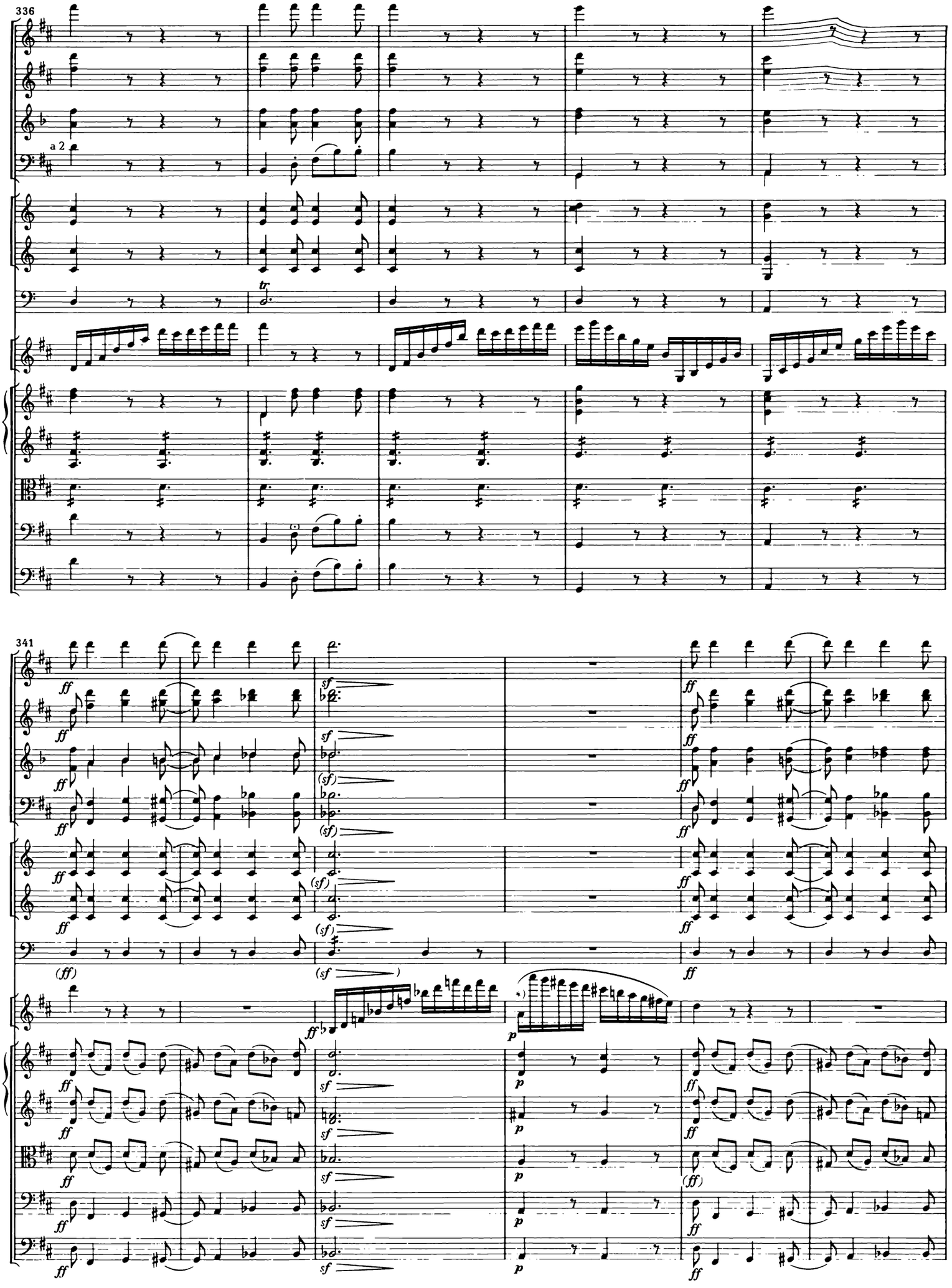
336
a 2
341
ff
sf
(sf)
(ff)
p

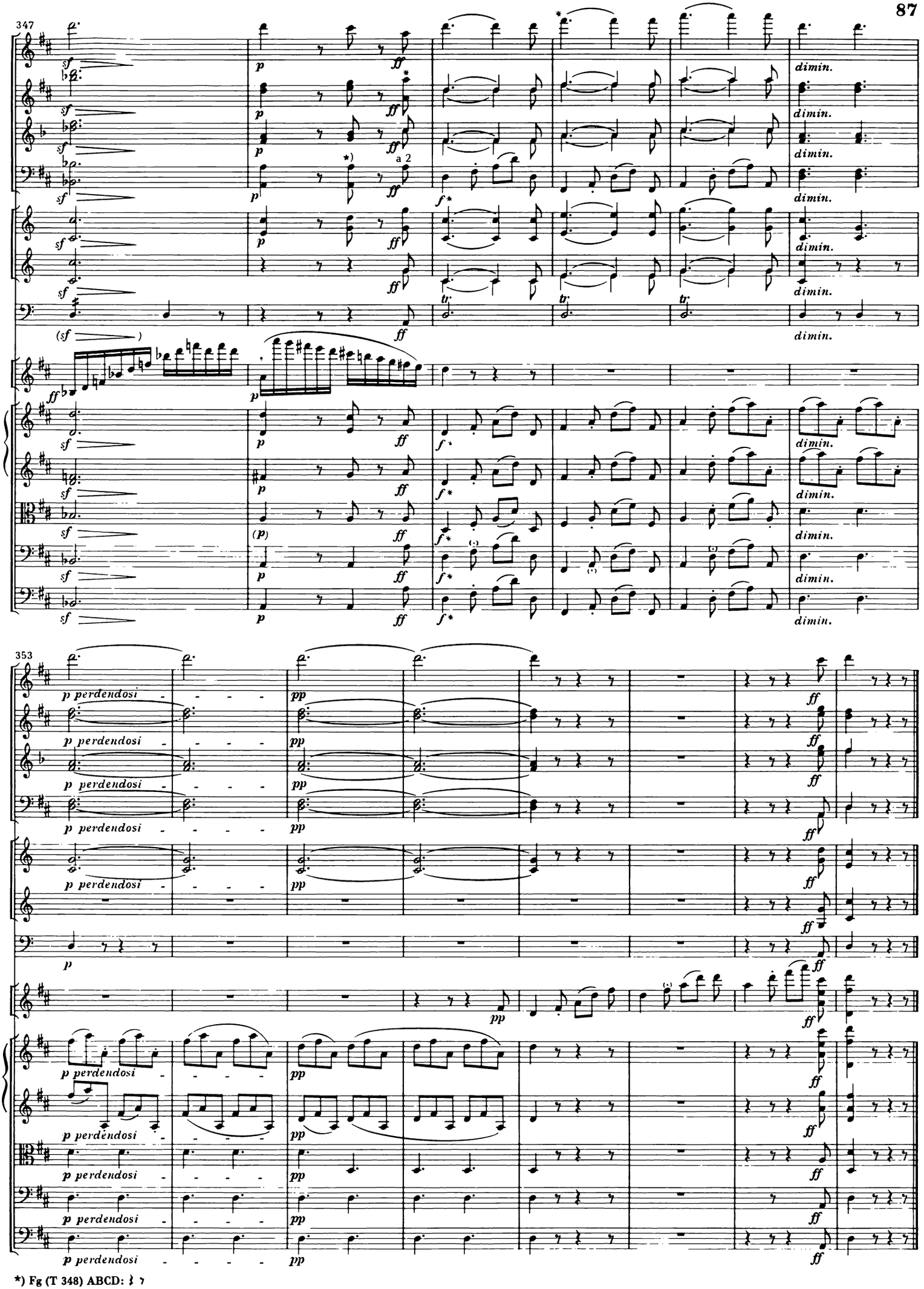

*) Fg (T 348) ABCD: 𝄽 𝅘𝅥𝅯

ROMANZE

für Violine mit Begleitung des Orchesters

G-dur

Opus 40

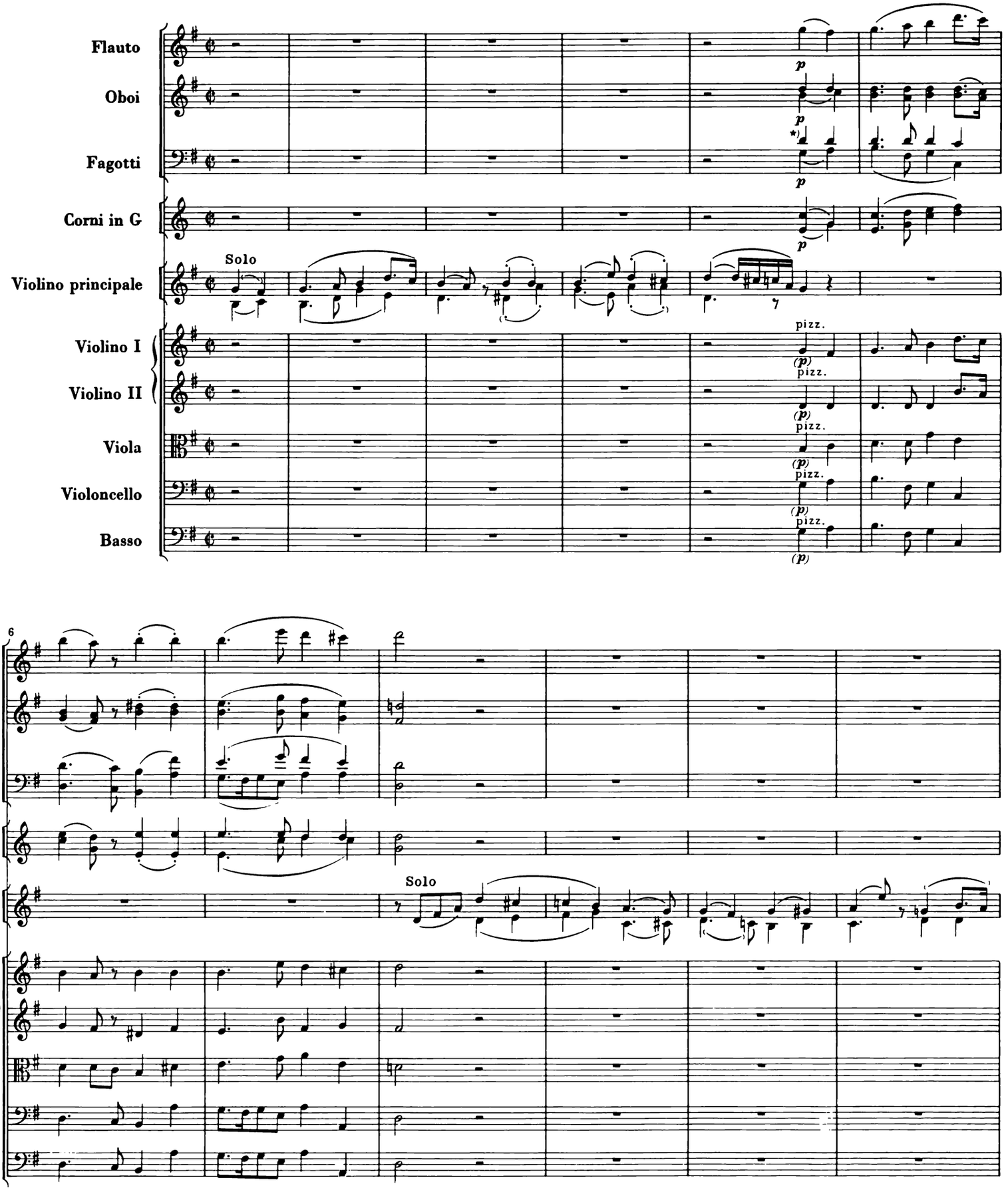

*) Fg I (T 4–7) in der Originalausgabe Unisono mit Fg II.

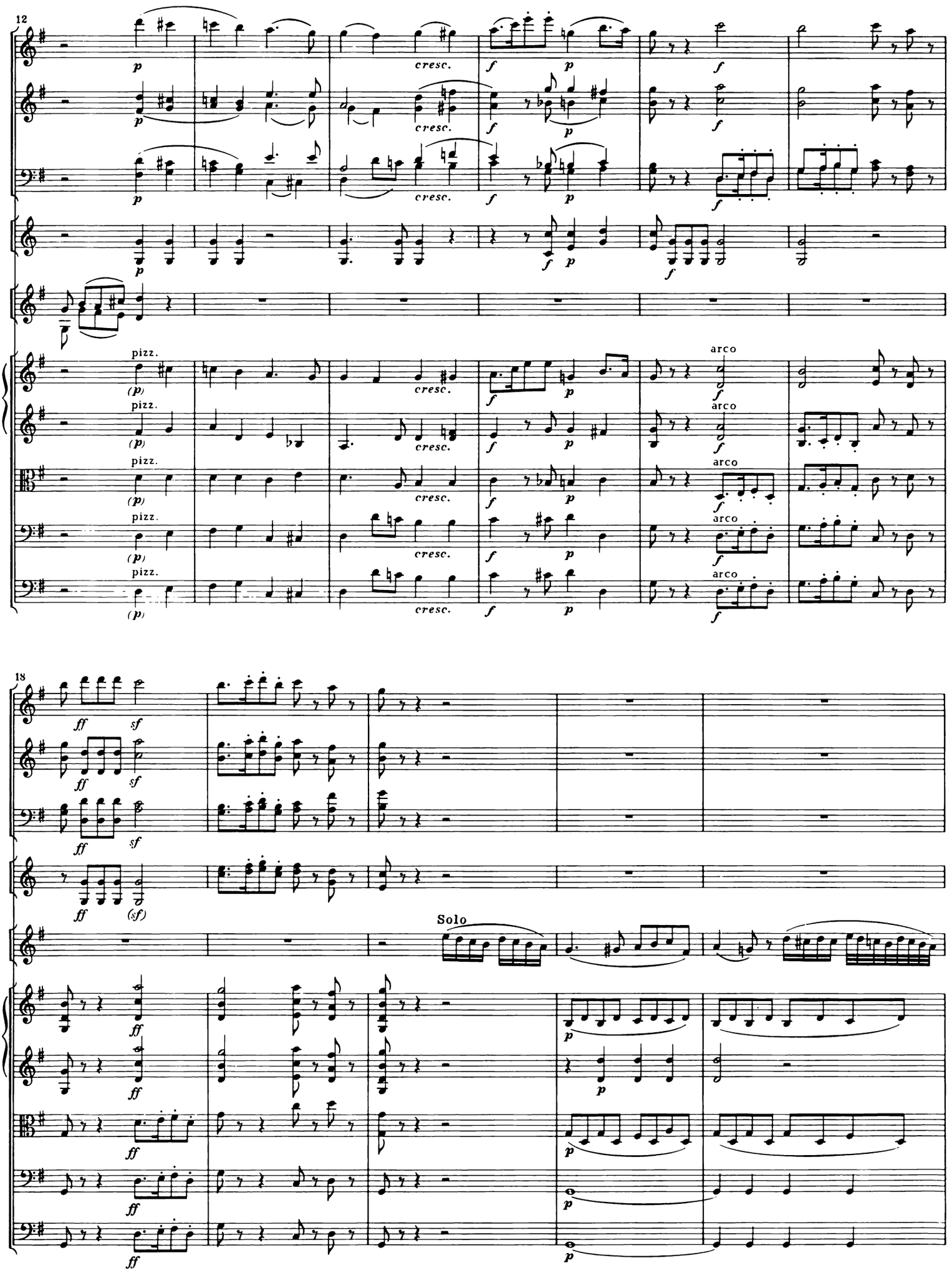
12
p
cresc.
f
pizz.
arco
18
ff
sf
(sf)
Solo

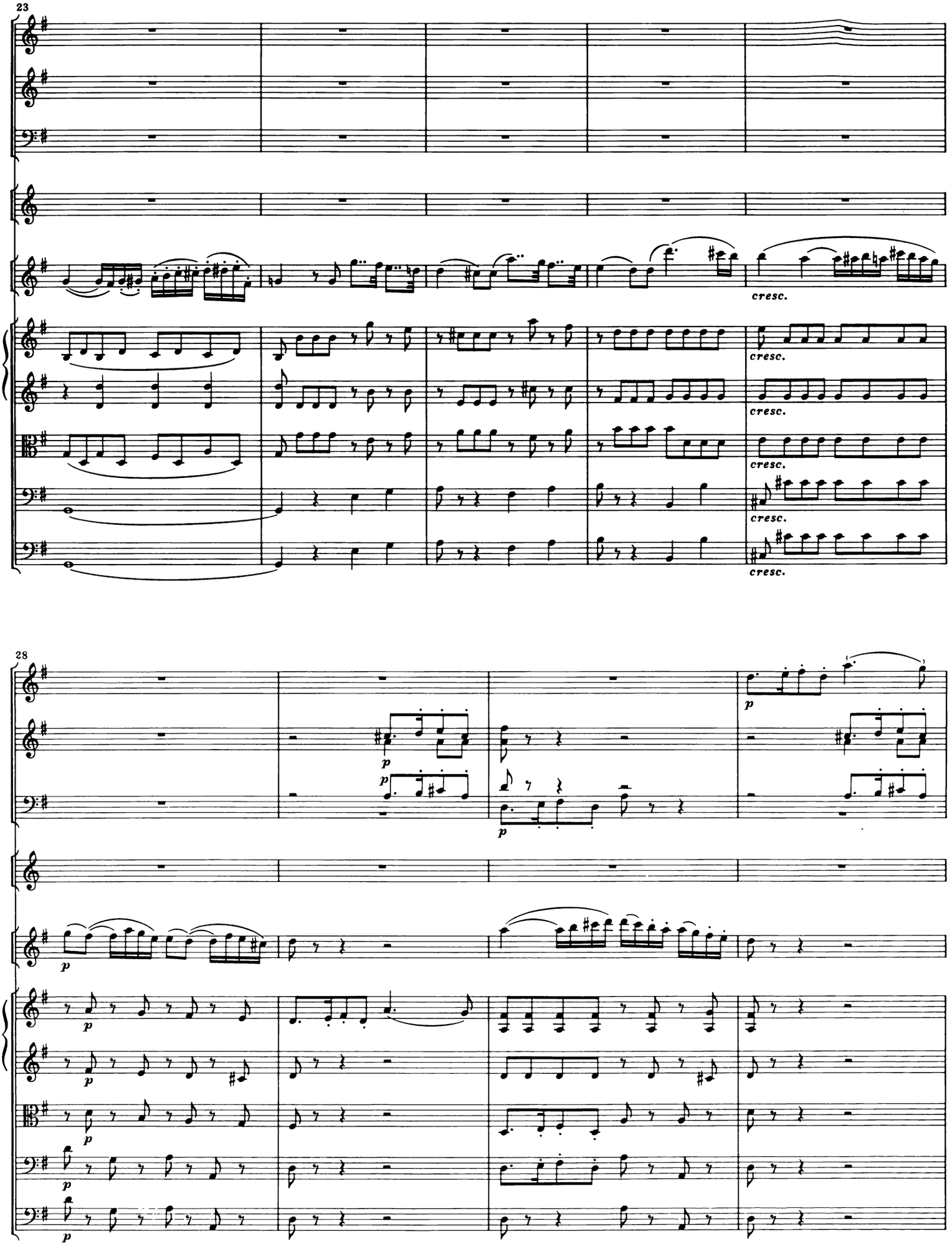
23
cresc.
cresc.
cresc.
cresc.
cresc.
28
p
p
p
p
p
p
p
p

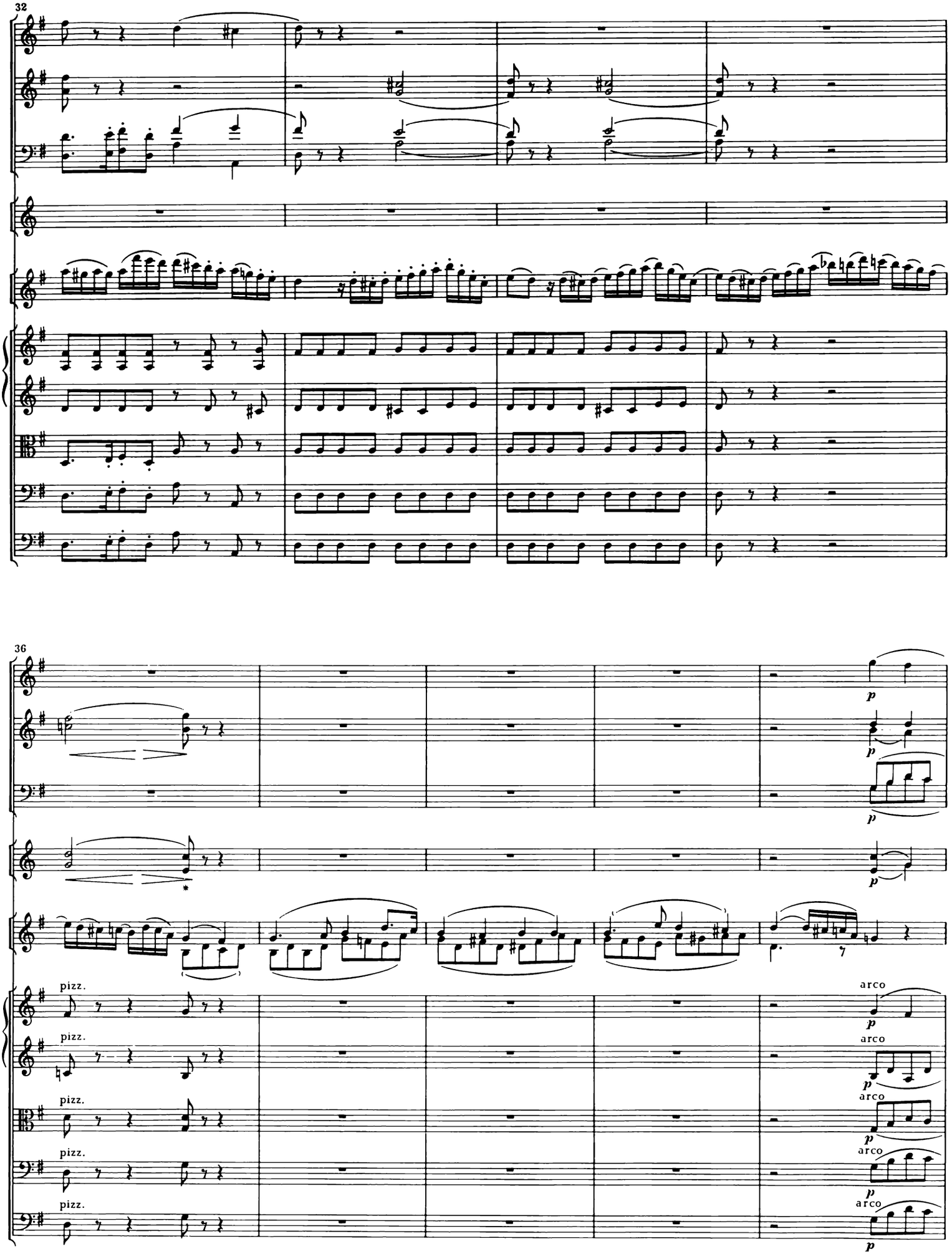
32
36
pizz.
arco
p

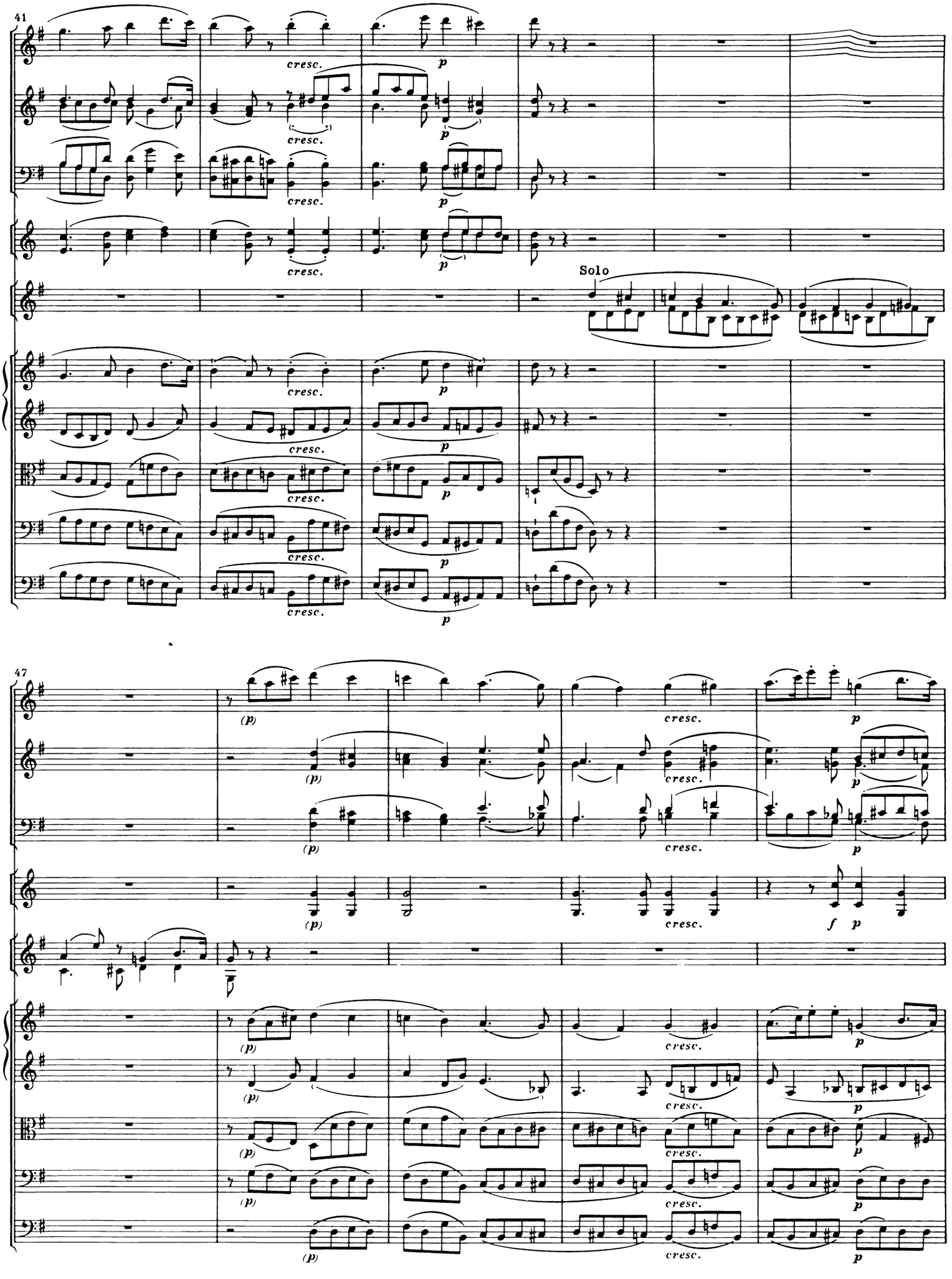
41
cresc.
p
Solo
47
(p)
cresc.
f

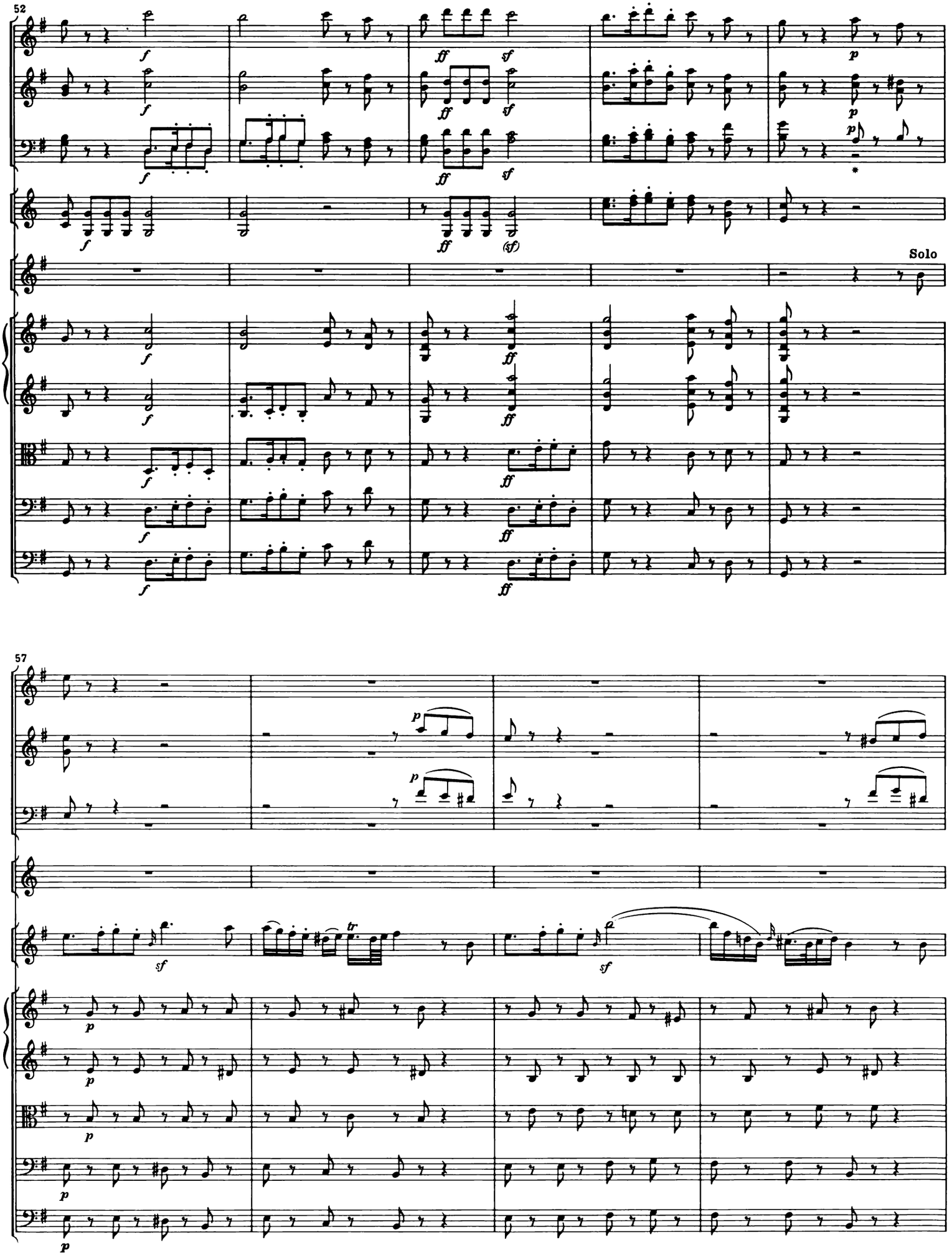
52
Solo
57

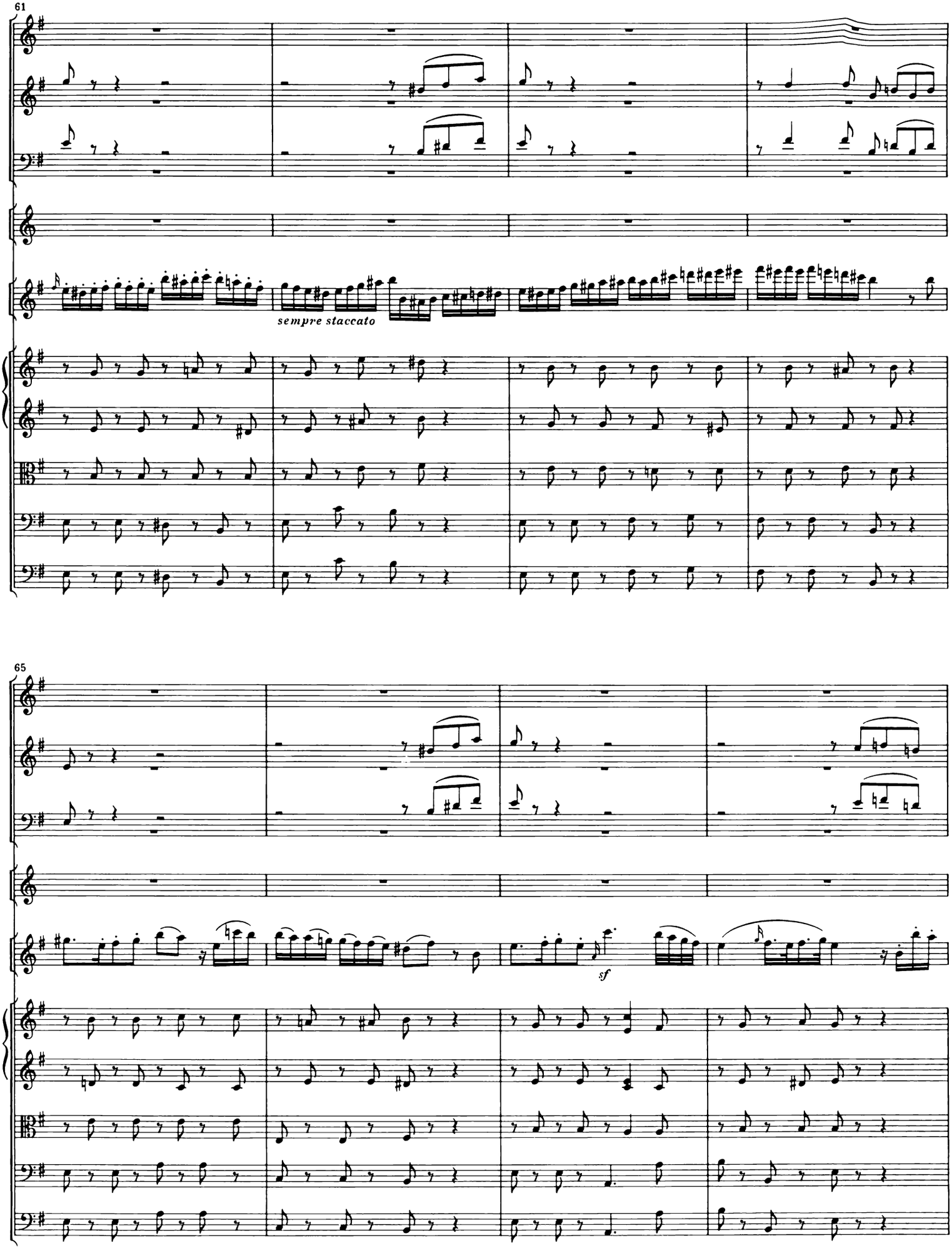
61
sempre staccato
65
sf

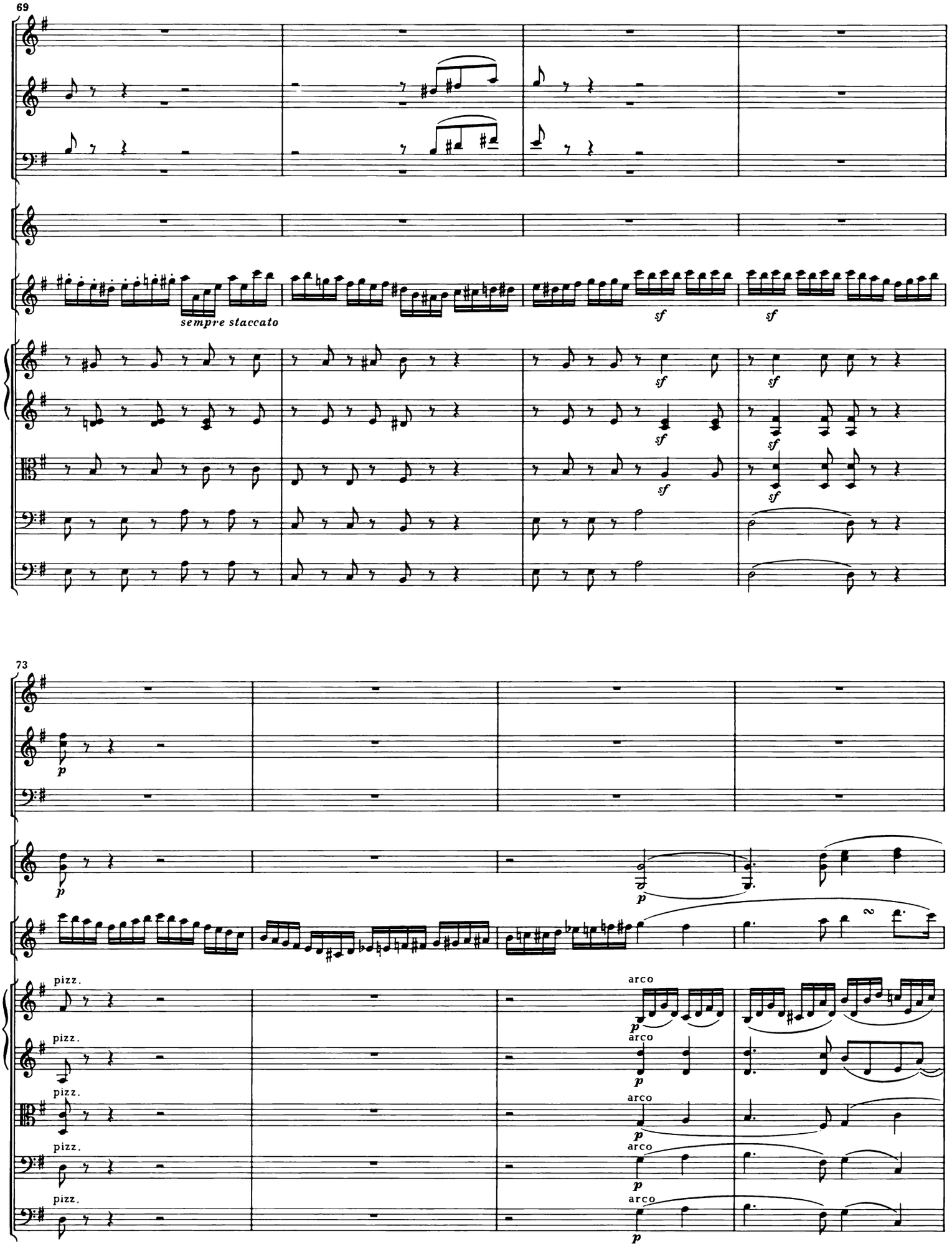
69
sempre staccato
sf
73
p
pizz.
arco

77

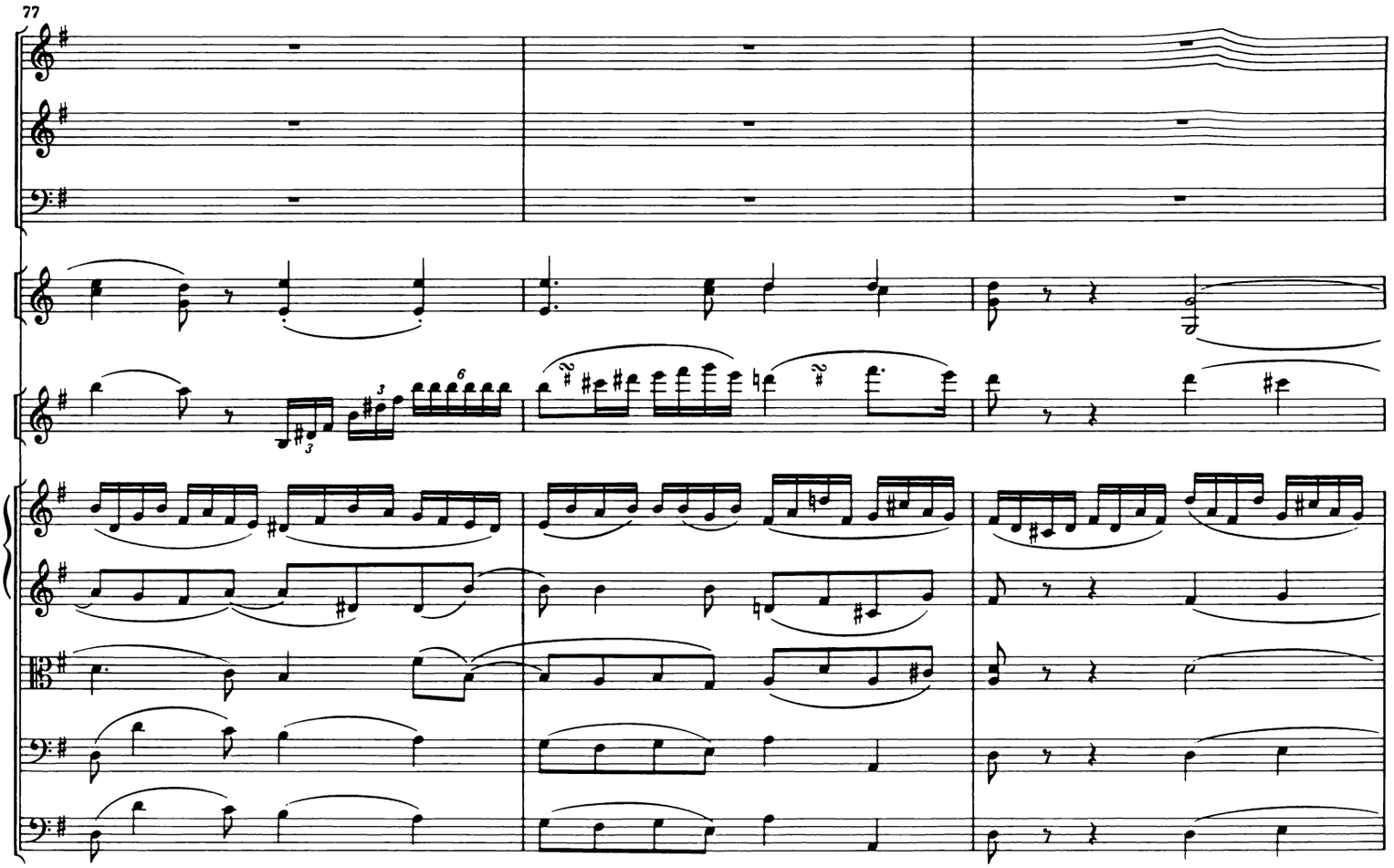

80

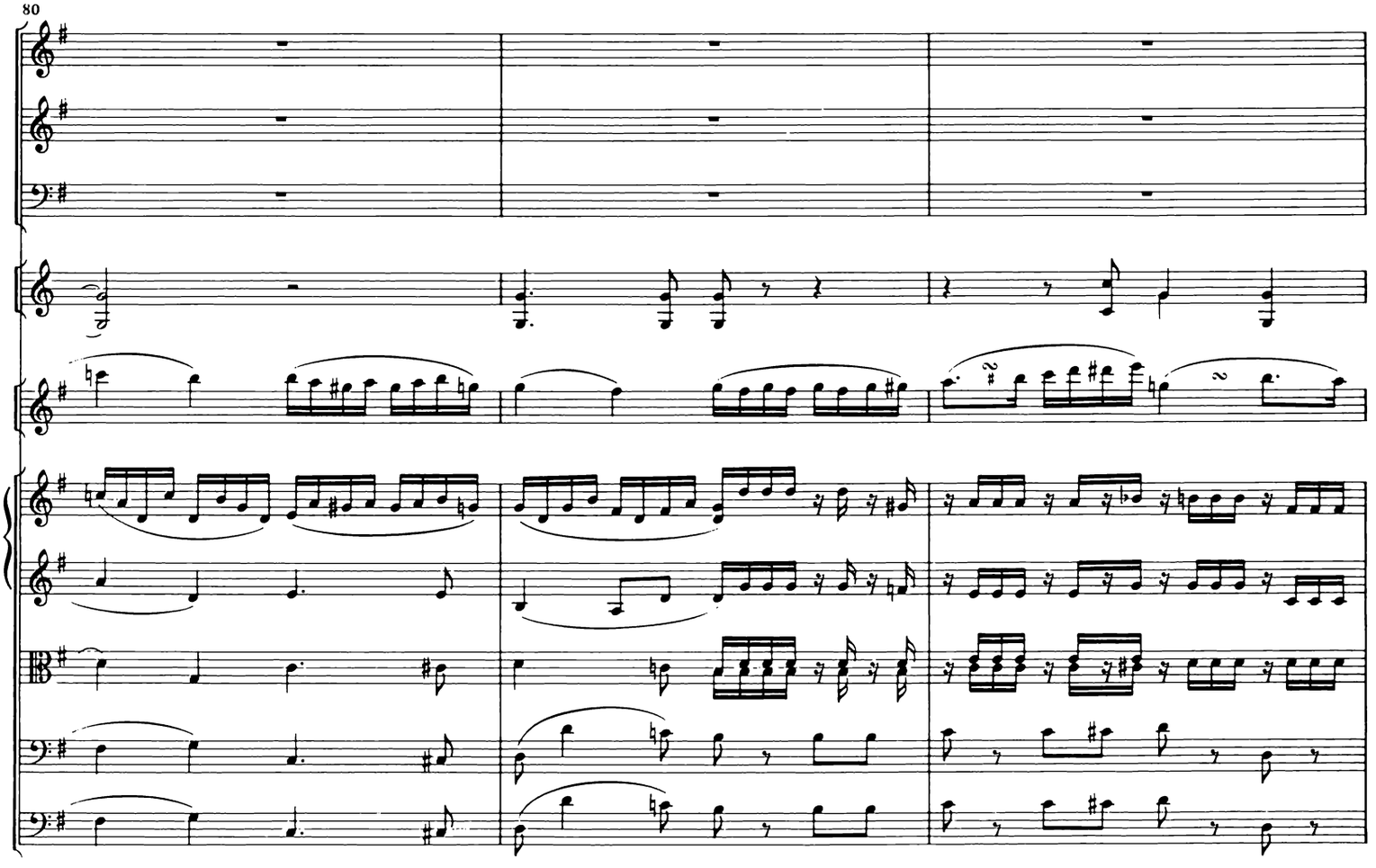

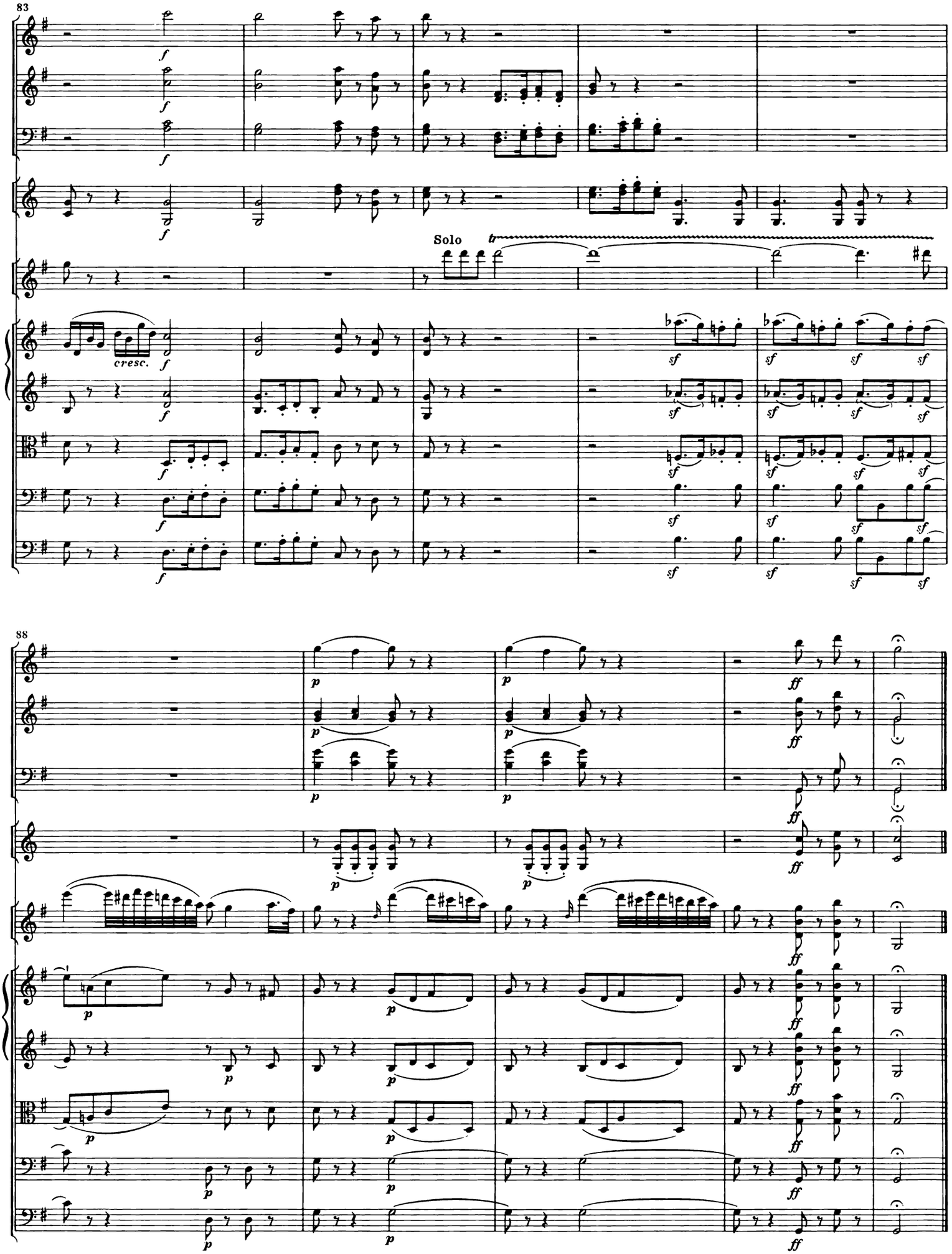
83
Solo
cresc.
88

ROMANZE

für Violine mit Begleitung des Orchesters

F-dur

Opus 50

Adagio cantabile

Flauto

Oboi

Fagotti

Corni in F

Violino principale

Violino I

Violino II

Viola

Violoncello

Basso

5

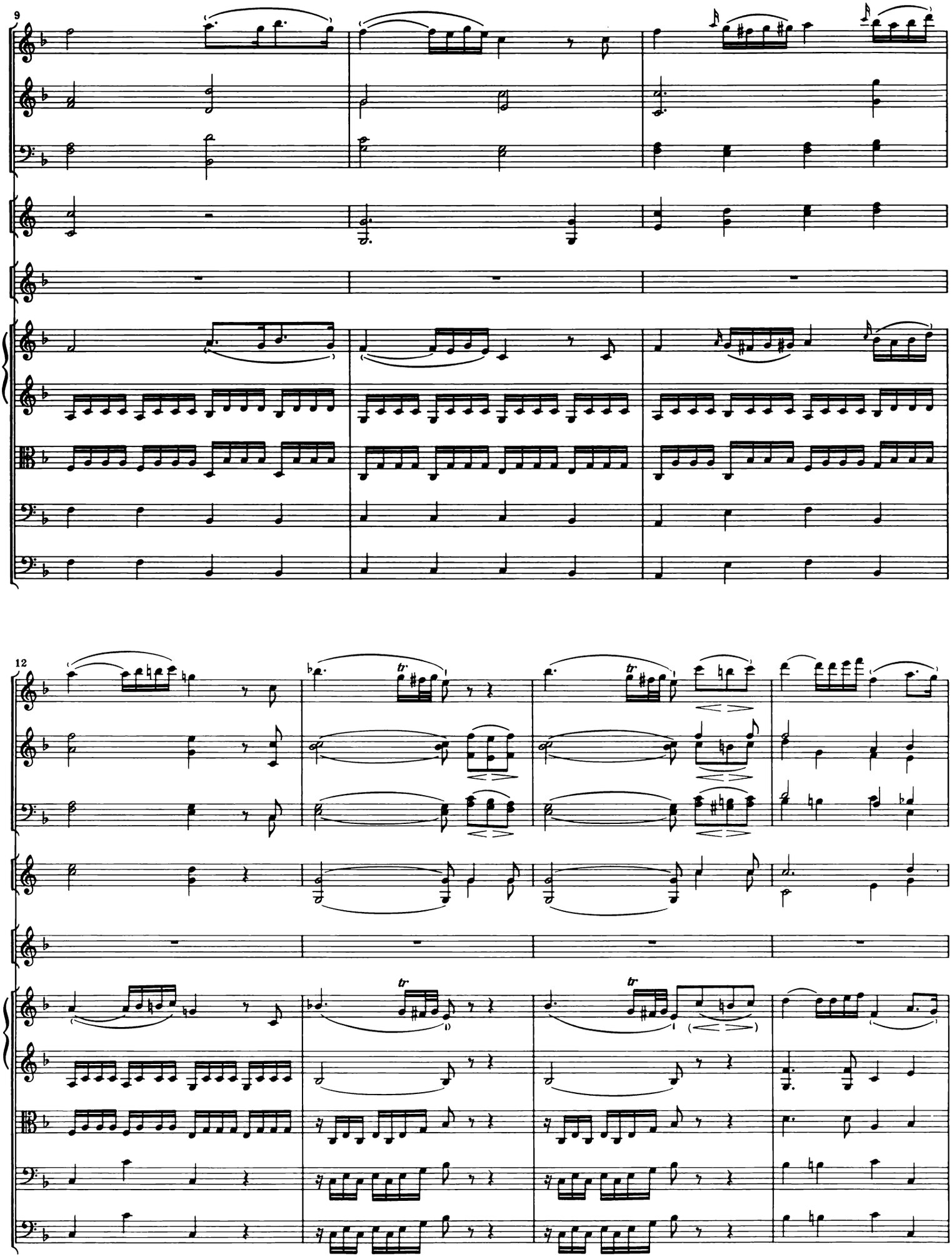
9
12
tr
tr
tr

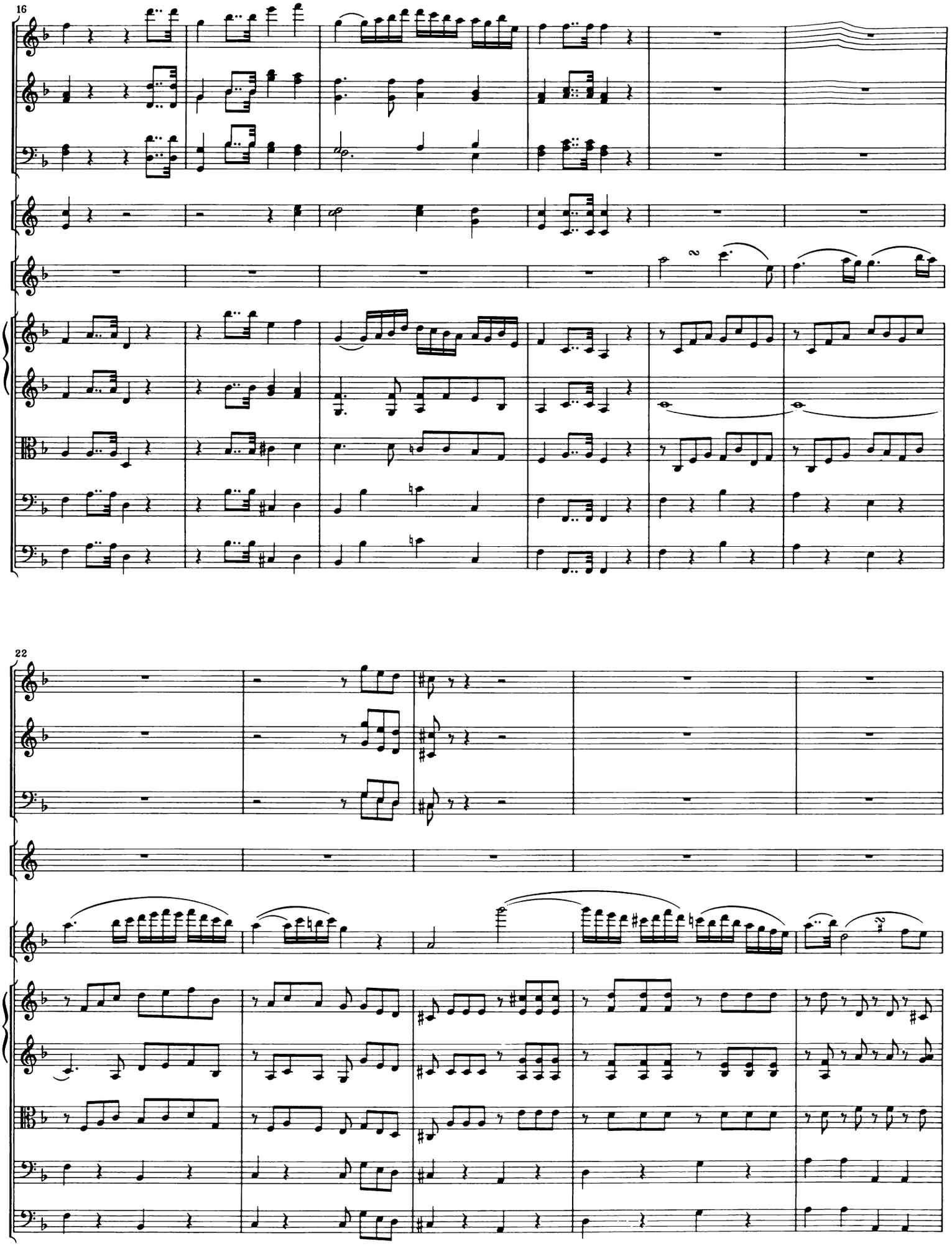

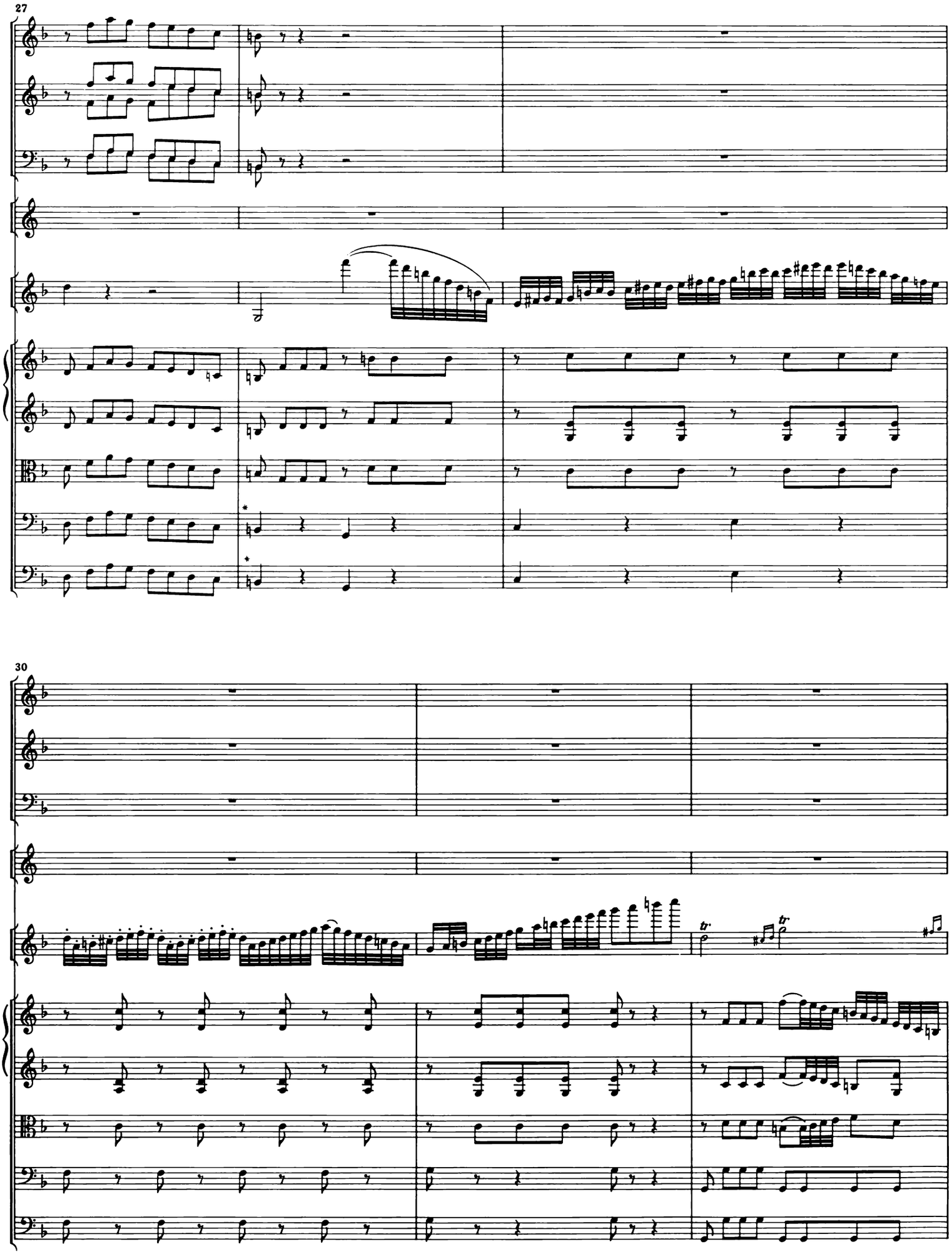
27
30

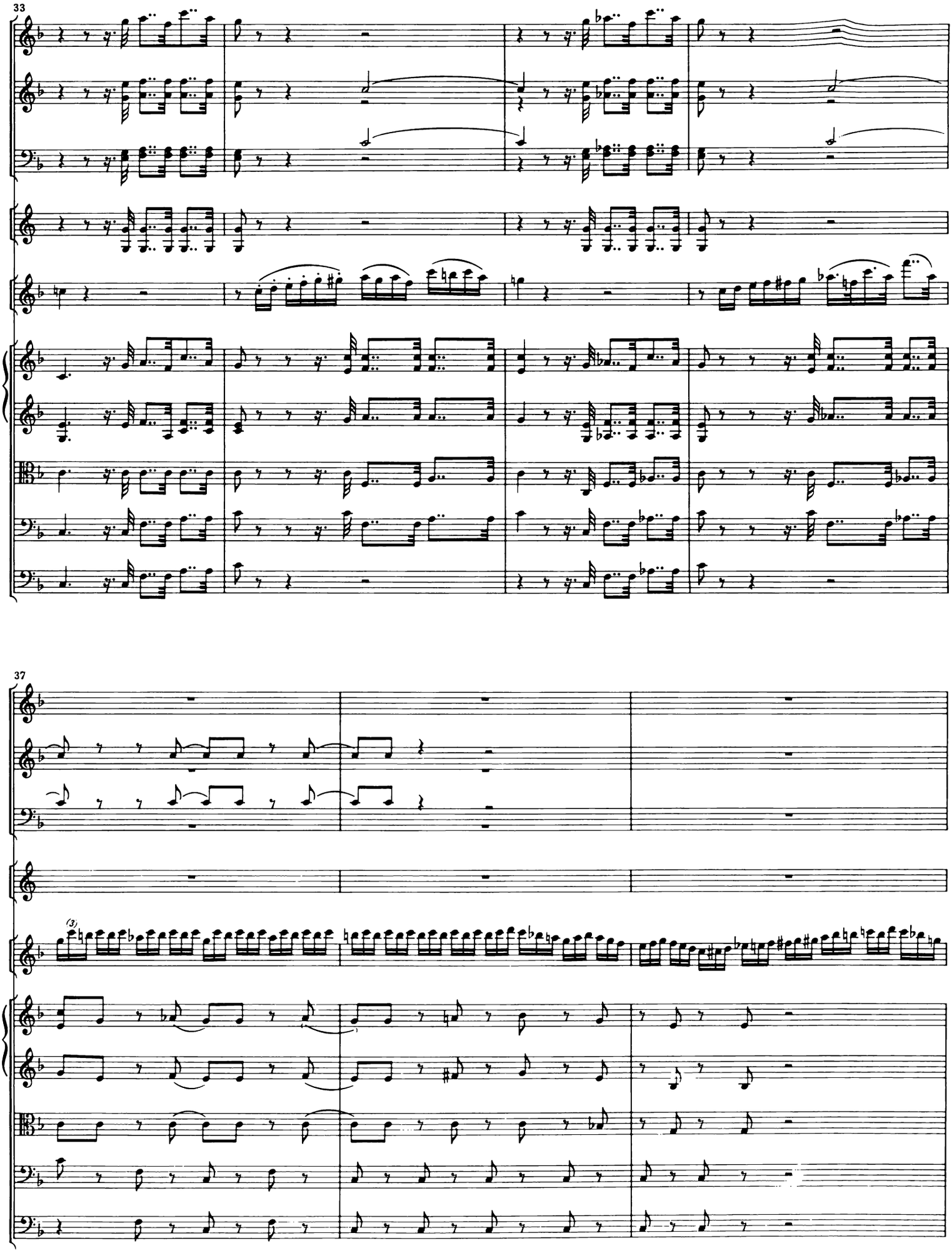
33
37
(3)

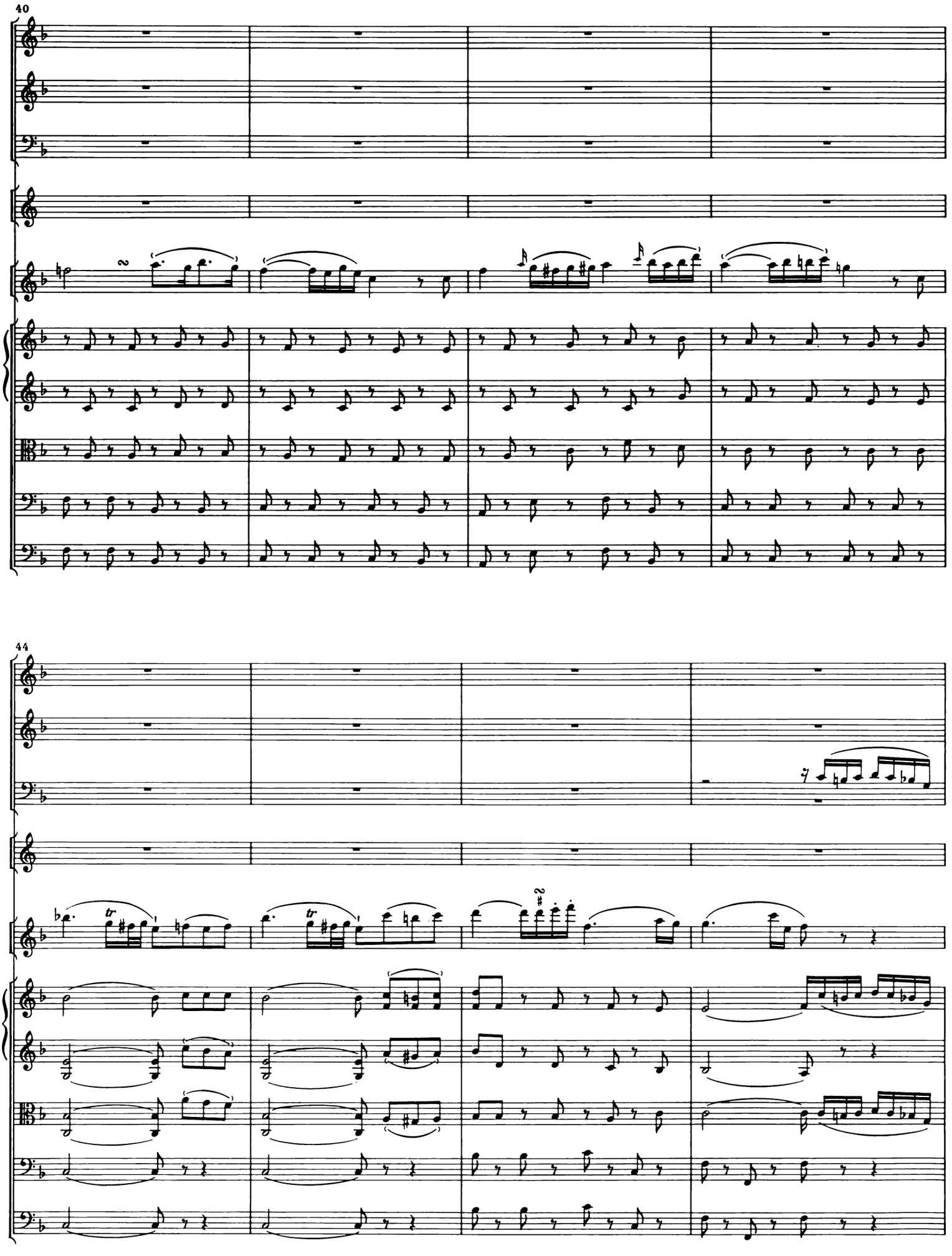
40
44

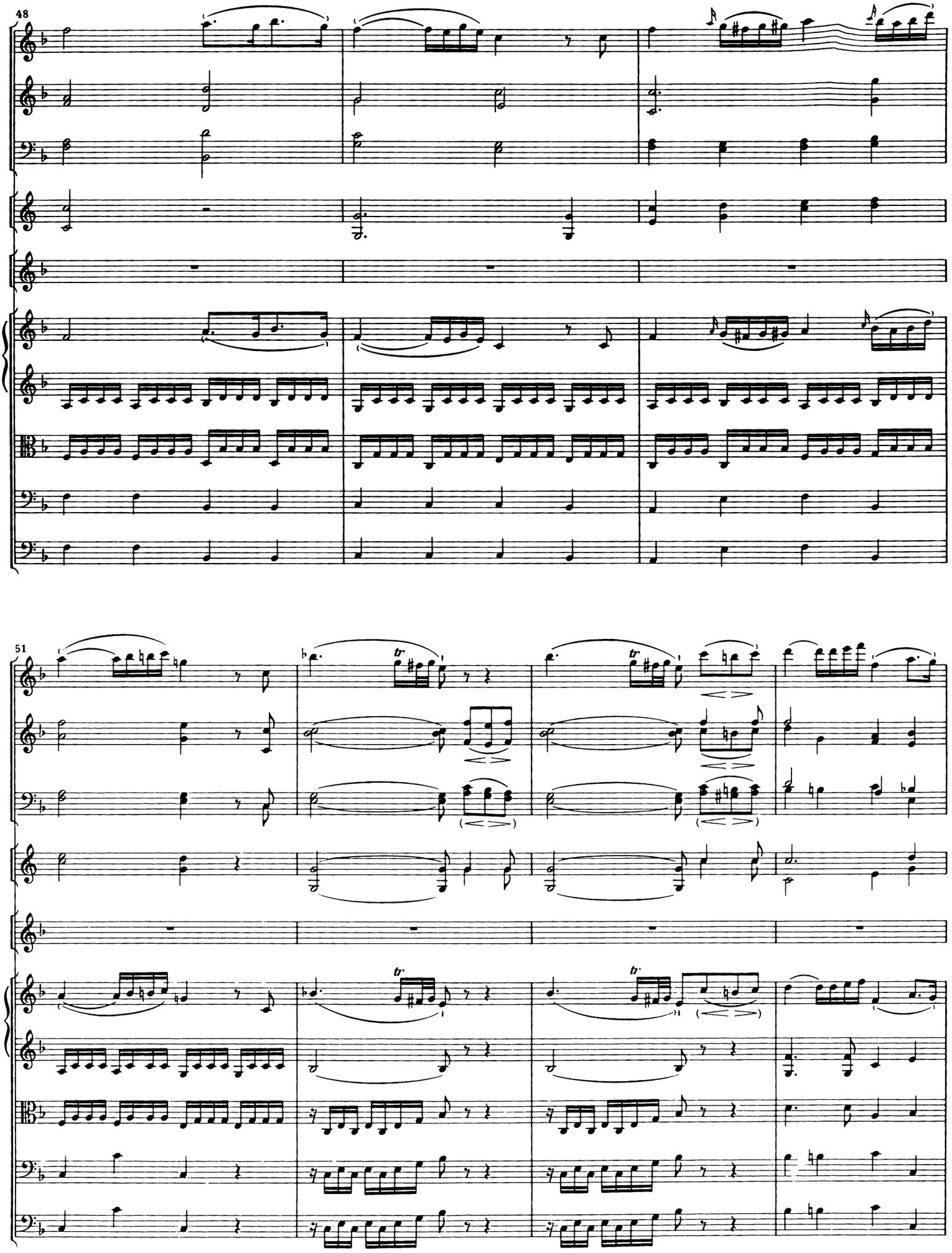
48
51
tr
tr
tr

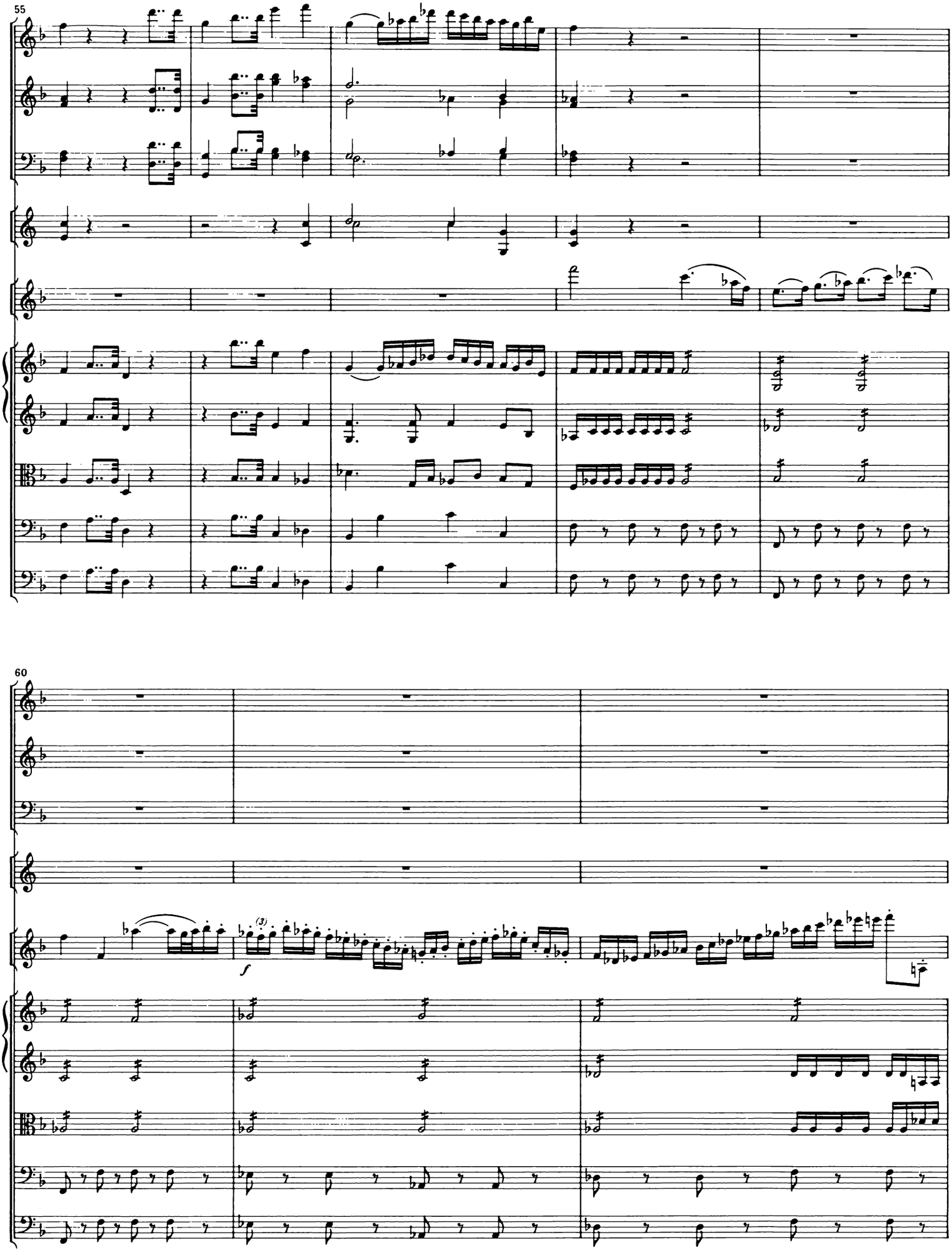
55
60
(3)
f

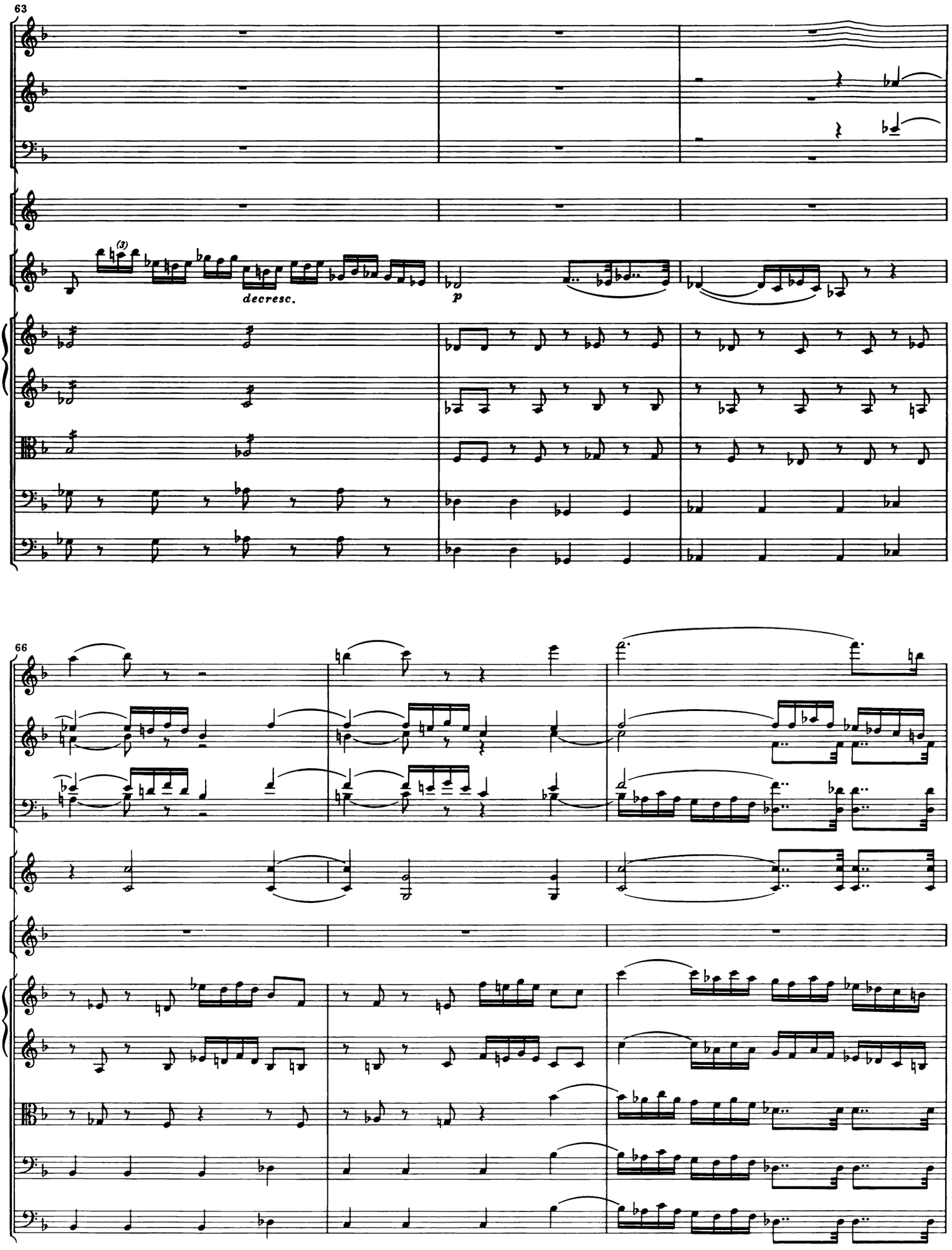
63
(3)
decresc.
p
66

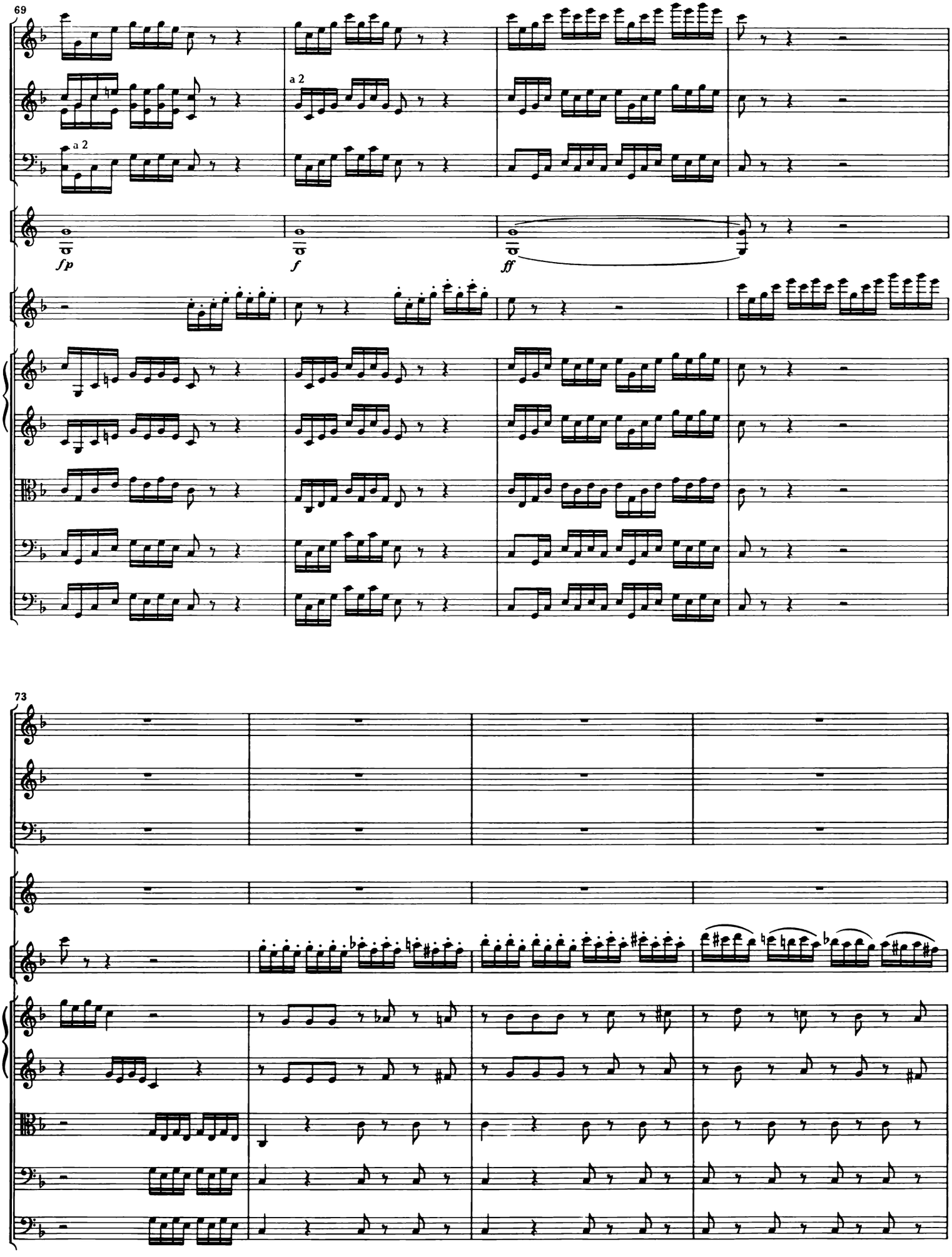
69
a 2
a 2
fp
f
ff
73

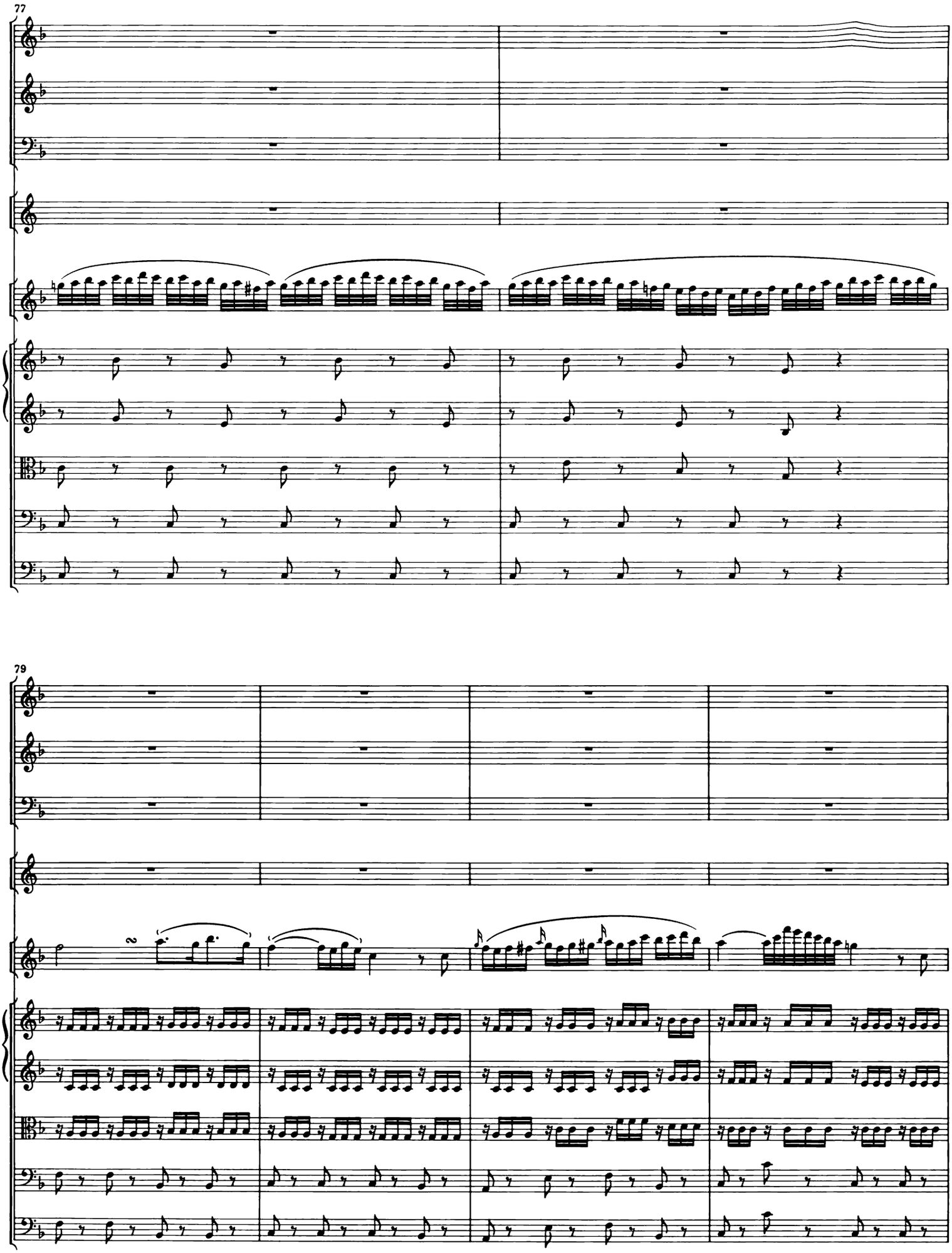
77
79

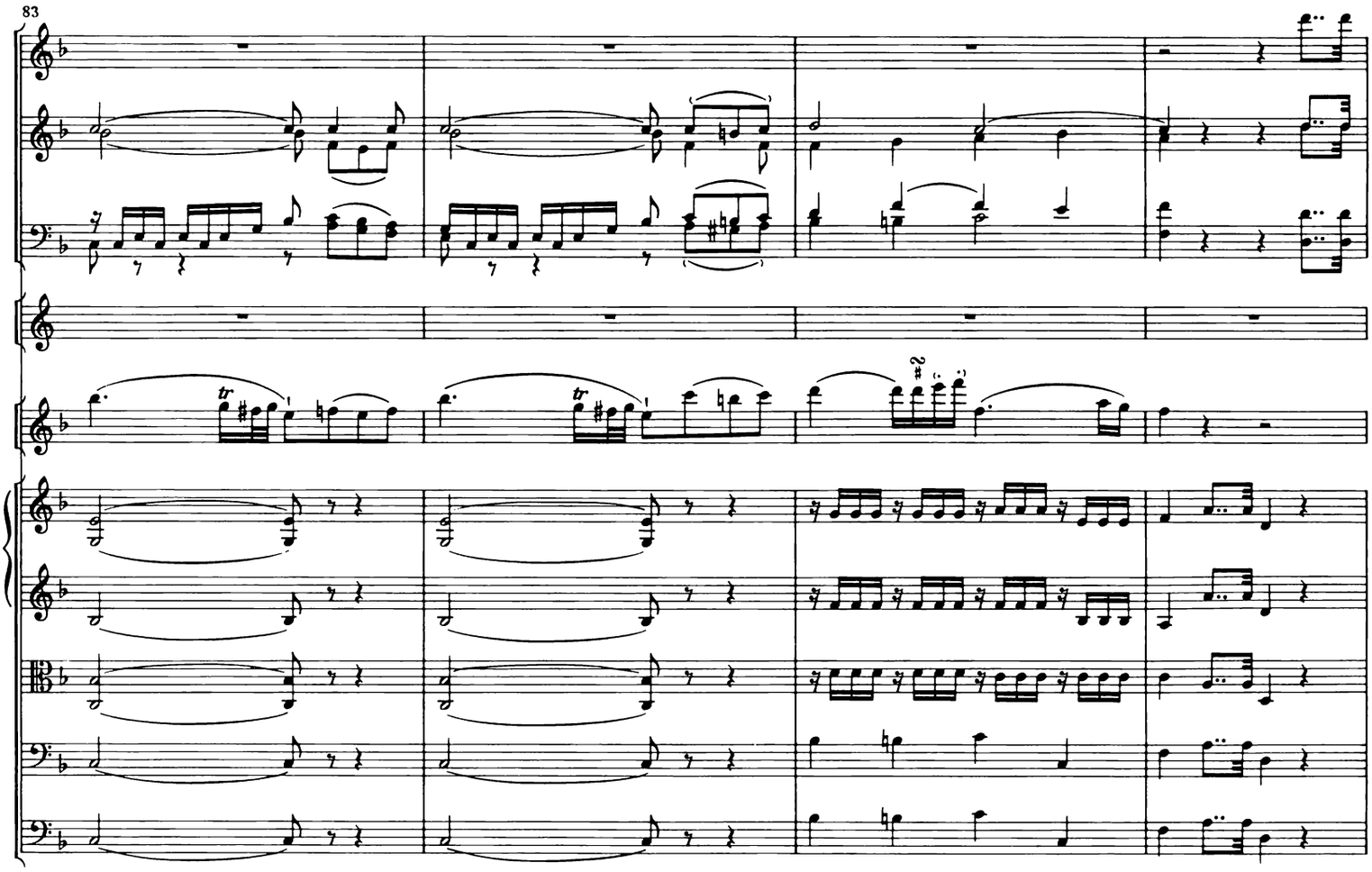

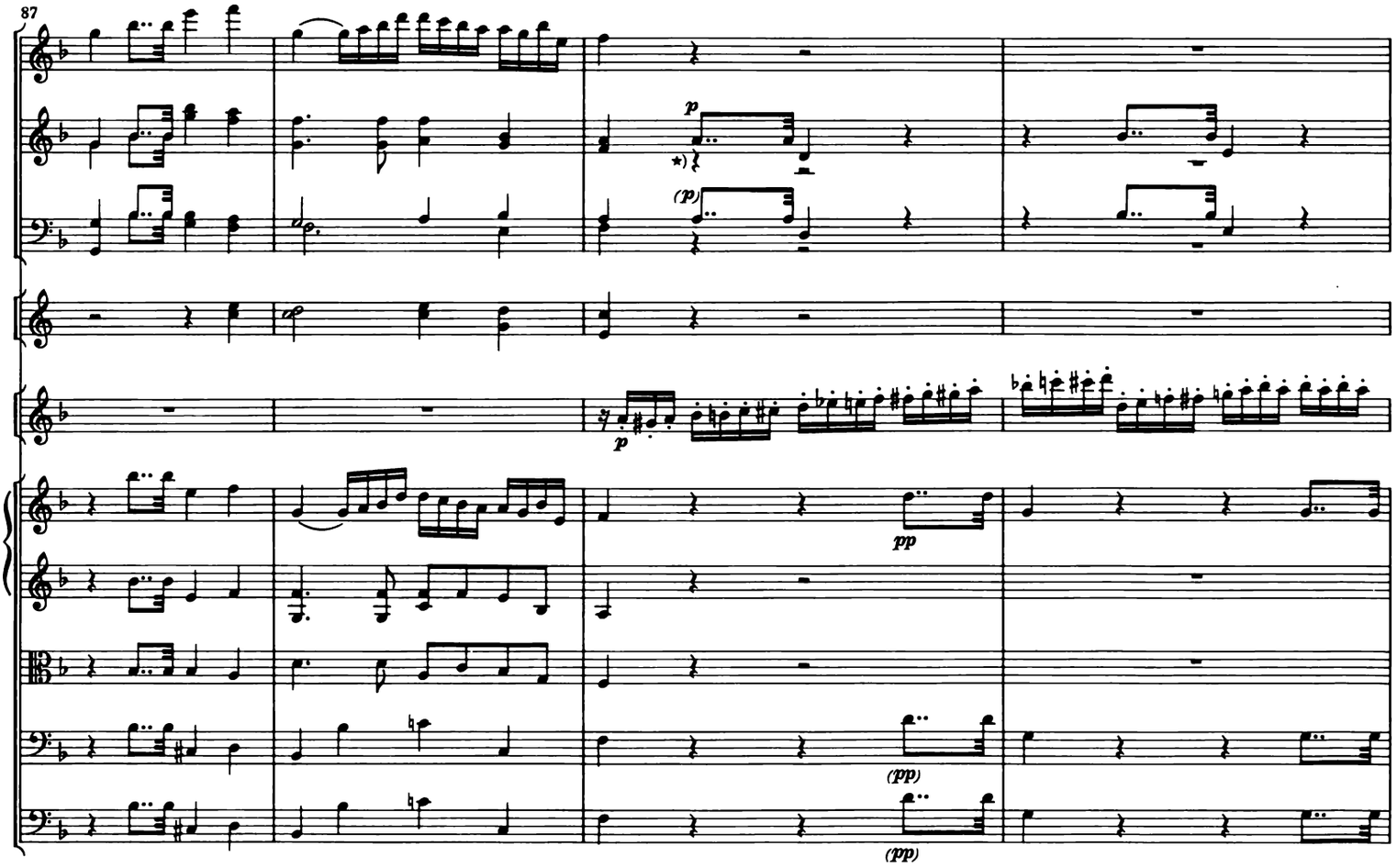

*) Ob II (T 89/90) in der Originalausgabe Unisono mit Ob I.

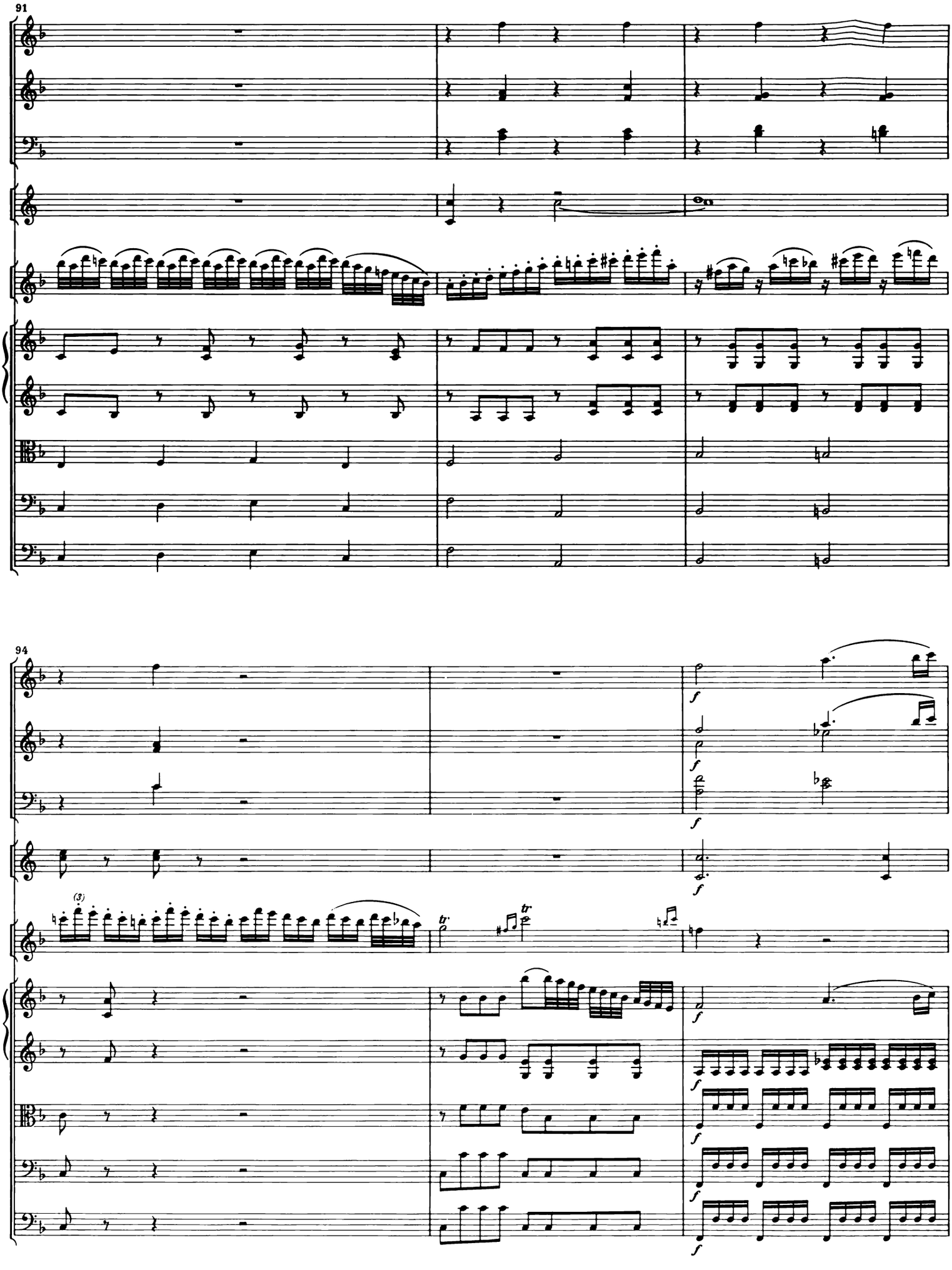
91
94
(3)
tr
tr
f
f
f
f
f
f
f
f
f

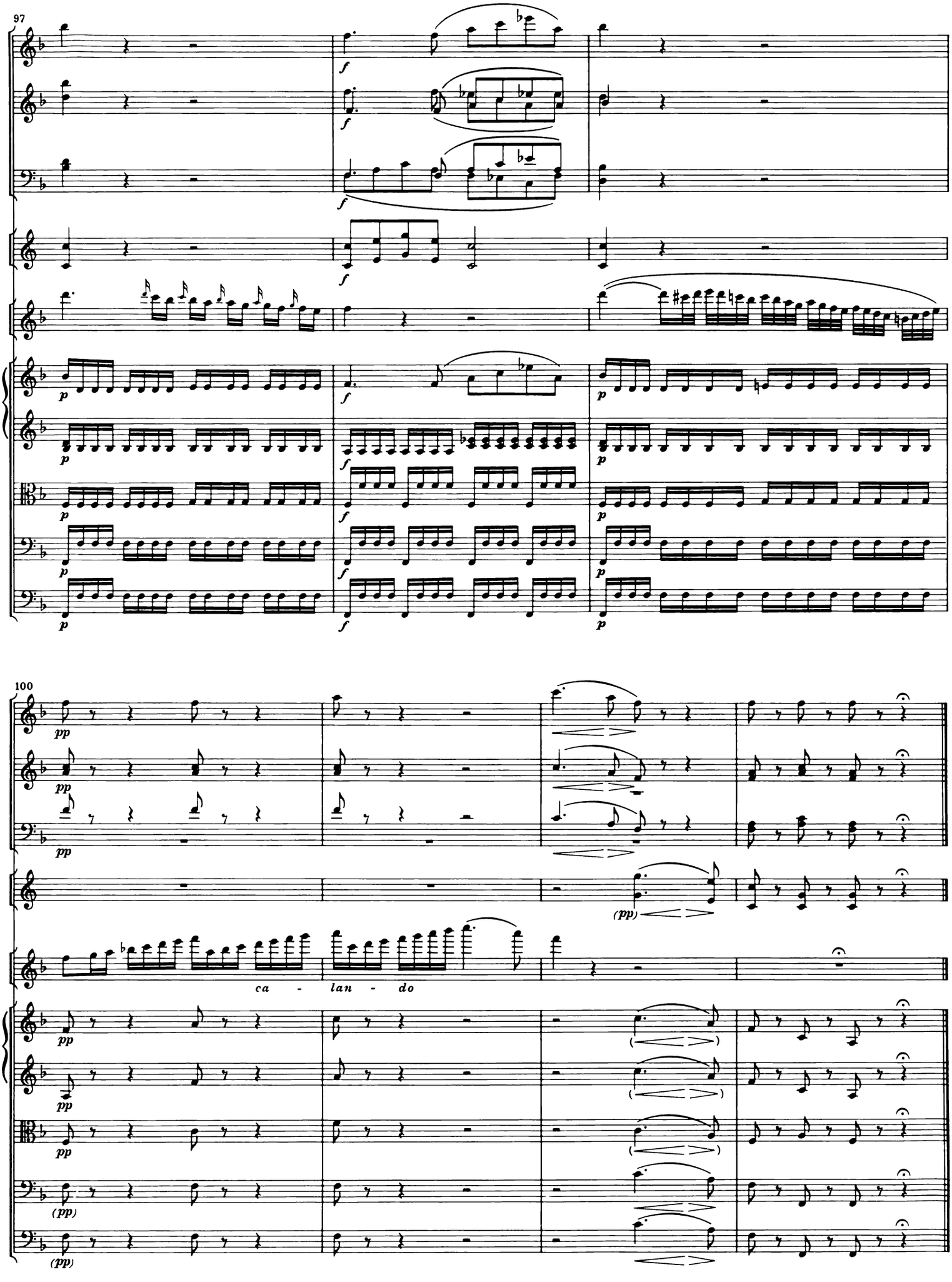
97
100
ca - lan - do