

Klarinette in B I

SINFONIA

für Flöte, 2 Oboen, 2 Klarinetten, 2 Hörner und 2 Fagotte

Gaetano Donizetti

Andante

f

Allegro 6

p

11

p

19

f

24

f

29

sf *p*

34

p

39

ff

45

50

55

59

f

64

70

76

ff

82

p

88

94

102 *f*

107

111 *sf f³ p³*

116 *sf p³*

121 *sf sf sf sf f*

126 *sf p sf*

131 *ff*

136

142 *f p*

148 *sf f*

154

160

165

170

175

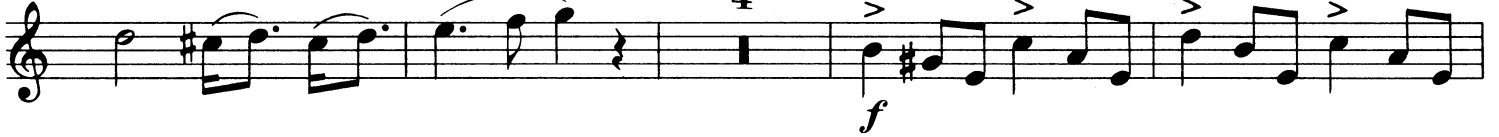

183

187

192

197

202

207

Klarinette in B II

SINFONIA

für Flöte, 2 Oboen, 2 Klarinetten, 2 Hörner und 2 Fagotte

Gaetano Donizetti

Andante

Allegro 6

42 *ff*

47 *p*

51 *ff*

55 *p*

59 *f*

64

70

76 *ff* *p*

82

88 1

94

102

108

115

121

126

131

137

143

150

154

160

165

170

175

183

187

192

197

202

207
