

Sonata per violino e basso continuo F XIII, 58 (RV 760)

Preludio

Andante

30

Corrente
Allegro

The section titled 'Corrente Allegro' begins with two staves. The upper staff is in treble clef with a key signature of one sharp (F#) and a 3/8 time signature. The lower staff is in bass clef with the same key signature and time signature. The music is characterized by a rhythmic accompaniment of eighth notes in the bass and a melodic line of eighth notes in the treble.

The continuation of the 'Corrente Allegro' section consists of two staves. The upper staff features a melodic line with eighth notes and a slur over a group of notes. The lower staff continues the rhythmic accompaniment with eighth notes.

10

20

30

40

50

60

70

80

90

100

Largo

Giga

Allegro

10

20

Antonio Vivaldi

Sonata per violino e basso continuo F XIII, 58 (RV 760)

Preludio

Andante

3

(3)

10

tr

3

tr

3

20

(3)

(3)

30

tr

Corrente

Allegro

10

20 *tr*

30

40

50

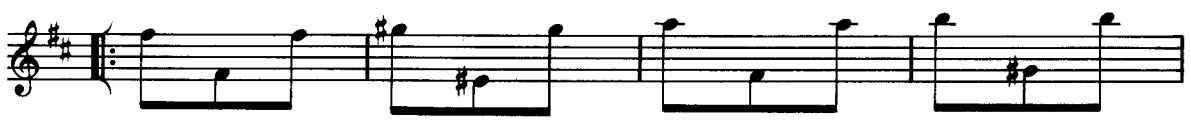

60

70

80

Largo

Giga

Allegro

10

20

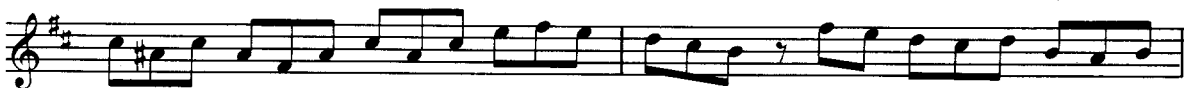

30

Antonio Vivaldi

Sonata per violino e basso continuo F XIII, 58 (RV 760)

Preludio

Andante

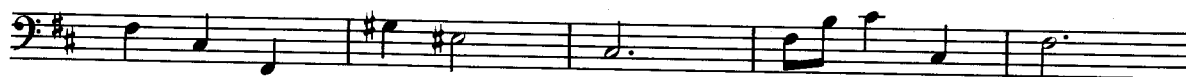

Corrente

Allegro

10

20

60

70

80

Largo

Giga

Allegro
