

Symphonic Dances

Cello 1

Rachmaninoff arr M J Viljoen

Allegro

9

13

18

23

27

31

35

38

Cello 1

2

44

48

56

60

65

71

75

79

84

88

93

p

121

127

132

137

142

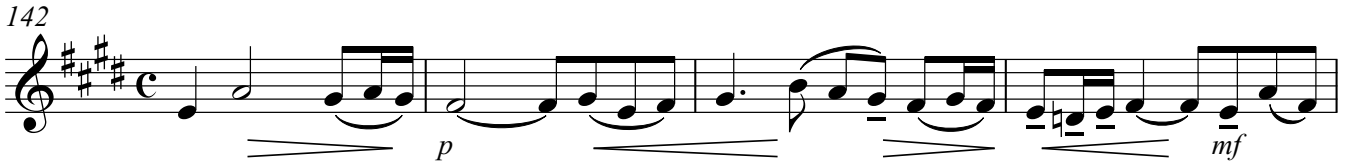

146

151

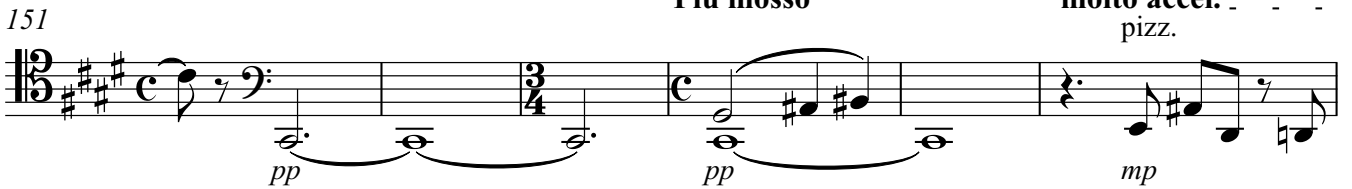

157

161

165

170

Cello 1

4

175 arco
mf > *mf* >

181 *p* *f*

186 pizz. *mf*

190 arco *ff*

194 *f molto marcato*

198 *sff*

203

208 *mf* *f*

212 *mp* *p* pizz.

217 arco *p* *f* *ff*

222 pizz. *p*

228 arco

pp p pp

236

mf

244

pp

252

pp

258

pp

Andante con moto (Tempo di valse) ♩. = 60

1 pizz. 3 4

f p f

12 3

f f

20

p

28 rit. 2 Poco meno mosso

pp

34 molto accel.

mf

40 a tempo ♩. = 60 3 rit.

rit.

Cello 1

6

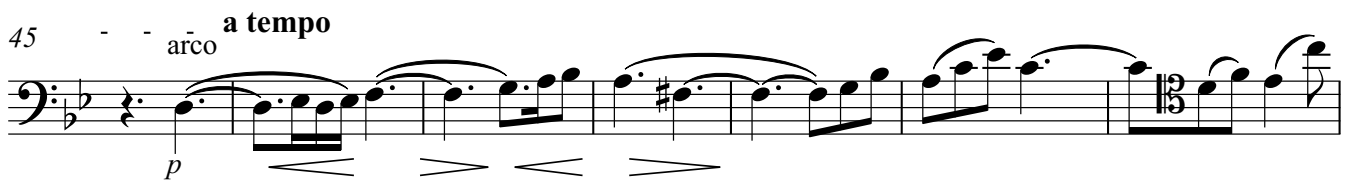
45 - - arco **a tempo**

52 pizz. **f** **mf**

58 **p**

63 arco **p** **f** pizz. **p** rit. arco **p**

69 **a tempo** pizz. **b** arco **f** pizz. **p** arco **mf** **p**

75 **accel.**

82 rit. **p** **a tempo** **pp** pizz. arco **pp**

89 pizz. **mf** **f**

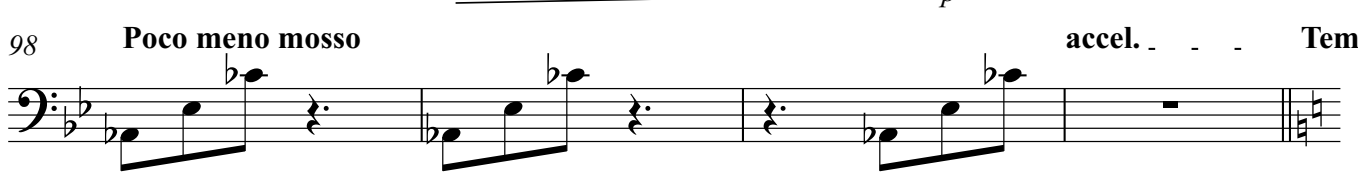
93 **p** rit.

98 **Poco meno mosso** **accel.** **Tempo presto**

102 arco **p** pizz. arco pizz. arco pizz.

Cello 1

110

arco
p

116

119 **Meno mosso**

p

126

mf *f*

134

138

p

144

mp *f*

150

f pizz.

155

p *f* *p*

163

f *p*

171 arco
pp

178 mf accel. f

184 molto rit. a tempo ff

191 accel. pizz. f mp

198 2 arco pp

206 pizz. f p

210 Vivo ♩ = 90 4 arco f p < f p < f

218 p < f p < f pp mf

224 f ff

228 pizz. f

233 arco p

238 pizz. rit. - - arco **Poco meno mosso** rit. - - - - -

244 **Vivo** ♩. = 90 pizz. arco pizz.

1 *pp* **Lento assai** ♩. = 60 2 2 6

12 **Allegro vivace** ♩. = 100 pizz. arco

17 *f* *f* *ff* *pesante* 4

26 *p* < *mf* < *ff* *ff*

31 *mf*

35

39 *f*

44 2 pizz.

49 pizz. arco 2

Cello 1

10

53 pizz. *mf* *f*

59 arco *pp* *f*

66 *p* *f*

70 *p* *pp* *p* pizz.

74 *pp* arco *pp*

84 *mf*

90 *p* *p* pizz.

94 *p* *mf* pizz. arco

98 *p*

102 *f* *pizz.*

106 *arco*

110

116

121

Lento assai come prima

129

Piu mosso

136

143

149

155

pizz.

160

Piu mosso $\text{♩} = 55$
arco

169

177

182

187

193

198

207

213

Poco meno mosso ♩. = 50

220

227

233

Allegro vivace ♩. = 100

242

246

251

257

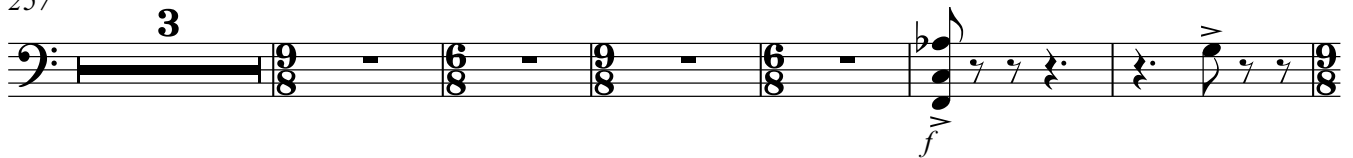

266

273

279

286

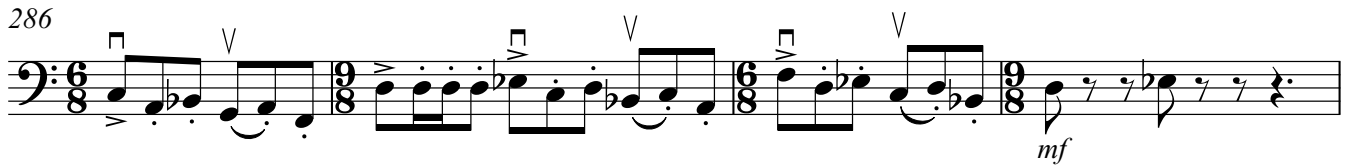

290

294

298

Cello 1

14

303 *mf* *pizz.* *p*

308 *mf*

312 *arco* *f*

318 *p* *f*

323 *p* *f* *ff*

328 *mf* *ff*

332 *marcato* *pizz.* *mf*

336 *arco* *pizz.* *mf*

340 *arco* *mf* *ff* *ff*

345 **Poco meno mosso** *f molto marcato*

350

354

358

arco

362

368

372

378

384
