

Oboe I

# DIE ZAUBERFLÖTE

Eine deutsche Oper in zwei Aufzügen

KV 620

## Ouverture

Wolfgang Amadeus Mozart

Adagio

7 sf sfp

6 p Allegro

17 20 Fl. f

41

47

53 5

63 p

68 f sf sf sf sf

73 p f

79 sf sf sf 4

88 *f*

94 *Adagio*

99 *Allegro* 8

111 *Viol. II* *p*

115 *f*

120

127 *G.P.* *p* 1

134 1

142 3 *p*

149 1 2 *f*

155

160

Oboe I

166

173

185

189

194

198

206

213

219

223

ERSTER AUFZUG

No. 1 Introduction

**Allegro**

102 Fl. I Viol. I

108

114

119 Allegretto

124

129

140

145

150 Allegro

155

159

164

171

176 dolce

Dialog

No. 2 Aria

37 3

*p*

47 4

*f*

**Dal segno**  
(3 Strophen)

Dialog

No. 3 Aria : *tacet*

Dialog

No. 4 Recitativo ed Aria

**Allegro maestoso**

2

Fag.  $b-\flat$

*p* *f*

Königin der Nacht

o zitt-re nicht, mein lie-ber Sohn,

Recitativo

9

13

du bist unschuldig, wei-se, fromm-

*p* *f*

18

Ein Jüngling so wie du, vermag am be-sten, das tief-be-trübte Mut-terherz zu trö-sten. -

*p*

Aria  
Andante

21 *Viol. I* 3 *Viol. I* *p*

28 *tr* *tr* 1

33 *f* *f* *fag. I* *p*

45 *tr* *fp* *fp* *p*

51 5 1

Allegro moderato

61 *Viol. I* *f* *p* *f* 4 2

73 *f* *p* *p* 2 5

85

89 *cresc.*

97 *f*

101

Dialog

No. 5 Quintetto

Allegro

32 *Viol. I*

*f*

35 *p*

40 3 3

50 *f* 2 *p*

57

61 *sf* *f*

65 2 *sf* *f*

71

75 5 13 *Viol. I*

96 *fp* *fp* *p* 1

101 *f* *p* *p*

107 *p*

114 1 6 3 *f*

128 *f* 4 *p* 2

139

145 8 *f*

158 12 *Fag.* *p*

176 1 1

184 1 *mf* *p* *mf* *p*

189 2 *sfp* *sfp* 2

198 1 2 5

209 *p*

214 **Andante** 22

Fag. I *f*

240 *p*

Dialog

No. 6 Terzetto

**Allegro molto**

*f* *p* *sp*

10 *f* *p* *cresc.*

21 *f* *f*

29 *p* *p*

44 *f*

54 *p*

66

Fag. I

Viol. I

Viol.

Dialog

No. 7 Duetto: *tacet*

No. 8 Finale

**Larghetto**

38

**Recitativo**

11

**Allegro**

3

*Tamino*  
53

8 Mü ßig-gang weicht, er-hält sei-ne Herr-schaft das La-ster nicht

56

8 leicht. Ich wa-ge mich mutig zur Pfor-te hin-zin.

**Allegro assai**

*f*

59

8 Die Absicht ist e-del, und lau-ter, und rein. Er-zitt-re fei-ger

*f*

64

Bö - se - wicht! Pa - mi - nen ret - ten, Pa - mi - nen retten ist mir Pflicht.

68

Tamino

Zu - rück? zu - rück? -

74

Tamino

so wag' ich hier mein Glück! Auch

79

hier ruft man „zurück“? Da seh' ich noch ei - ne Tür. Vielleicht find'ich den Ein - gang hier!

83

2 Adagio 3 Andante 18

107 Priester Tamino

Er-klär'dich nä - her mir, dich täuscht ein Be-trug! — Sa - ra - stro wohnt hier, das

*fp*

110 Priester

ist mir schon ge-nug! — Wenn du dein Le-ben liebst, so re - de, blei-be da! — Sa

*f*

113 Tamino Priester

ra - stro has-sest du! Ich haß'ihn e-wig, ja! Nun gib mir deine Gründe an! — Er ist ein Unmensch, ein Ty-

*fp* *f*

116

rann! —

20 *Andante* *Viol. I.*

*Vc. 8va b.*

140

*p* *Andante* 17 23

183

*Viol. I.* 3

190

*p* 4

200

*Presto* 1 3 5 4

Oboe I

Viol. I Adagio Presto

216 *f* *p* *f*

223 1 6 Andante

234 Viol. I *sf* *p*

238 2

245 *f*

254 1 *sf* *p*

258 1 *sf* *p* *sf* *p* *sf* *p*

263 Allegro *f*

267 1

273 *f* *sfp* *f* 1 *f* *p* 1

281 *f* *p*

286 38 G.P. 21 1

**Allegro maestoso**

350 15 Fag.

370 *f*

373

377

381 *p* *f*

385

389

**Larghetto**

393 *f* 3

400 *p* 8 *Viol. I*

412 9

424 13 *Recitativo*

*Allegro* 441 16 *Viol. I* *p*

461 *f p f p*

465 6 *f p fp*

475 4 1 *fp*

483 12

498 *Viol. I*

500 2 *f*

507 2 *f* *Recitativo* 2

515 Sarastro

be - de - cket ih re Häup - ter dann — sie müs - senerst ge - rei - nigt sein.

*Adagio*

*p*

*Presto*

518

*f*

524

529

534

541

547

552

558

564

571

577

582

Ende des ersten Aufzugs

ZWEITER AUFZUG

No. 9 Marcia: *tacet*

Dialog

Adagio

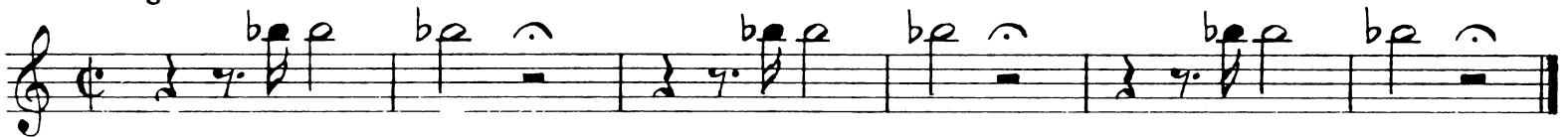

Dialog

No. 10 Aria con coro: *tacet*

Dialog

No. 11 Duetto

Allegretto

Dialog

No. 12 Quintetto

**Allegro**

17 *Viol. I*

21 *fp fp fp fp fp f p cresc.*

32 *f f*

38 *p fp fp fp*

45 *p*

57

64 *fp fp fp*

71 *f p*

77 *cresc. - - f*

86 *p*

95

103 14

121 Viol. I 3

*p*

128 4

*f* *f*

137 9 Fl. I

150 cresc. *fp* *fp* *sf* *fp* *fp*

155 6

*ff*

Adagio

Dialog

No. 13 Aria : *tacet*

Dialog

No. 14 Aria

Allegro assai

Viol. I 1

*sfp* *f*

6 3 2

*f*

14 1 7

*mfp* *fp*

25 *p* 1

30 3

38 1 1

45 *f*

51 1 1 1 *f* *p*

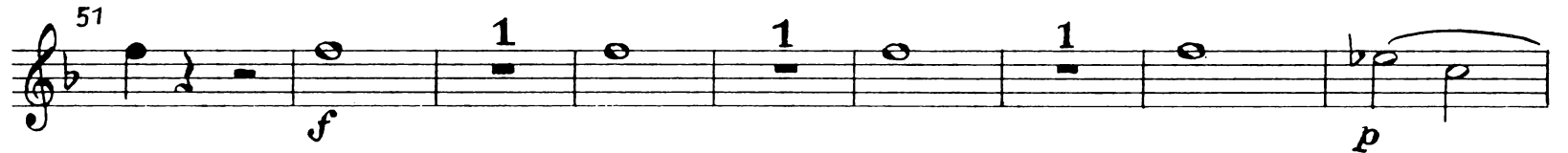

60 1 *f* *p*

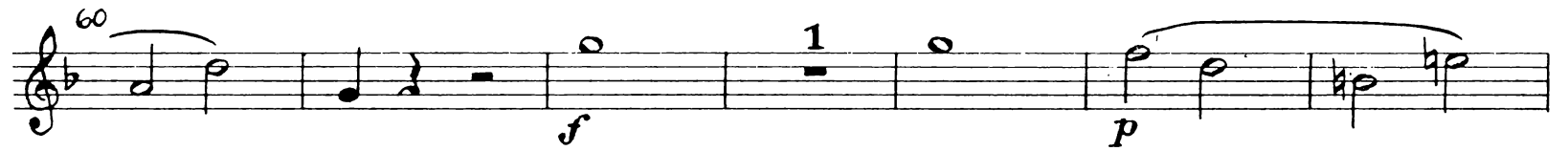

67 12 *sf* Fl. I *cresc.* *f*

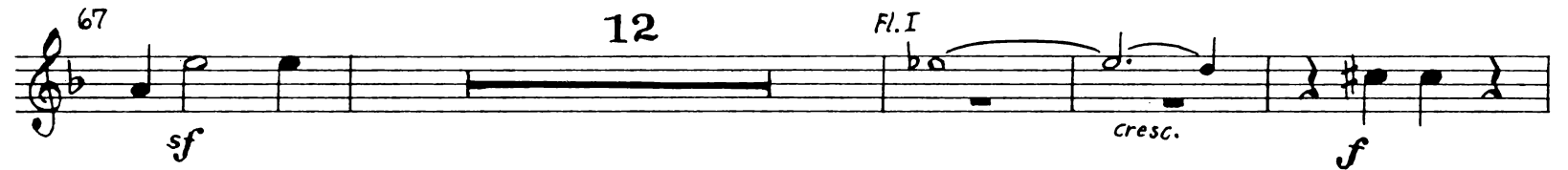

83 1 *f*

89

95 1

Dialog

No. 15 Aria *tacet*

Dialog

No. 16 Terzetto *tacet*

Dialog

No. 17 Aria

**Andante**

- Staff 1: *Viol. I p* (piano), *Fag. p* (piano).
- Staff 2: *f* (forte), *Viol. I* (violin I), *p* (piano).
- Staff 3: *p* (piano), *mfp* (mezzo-forte piano), *mfp* (mezzo-forte piano), *p* (piano).
- Staff 4: *cresc. f* (crescendo forte).
- Staff 5: *Viol. I* (violin I), *f* (forte), *p* (piano).

The score also features several fingering numbers (1, 2, 5, 8) and articulation marks such as slurs and accents.

Dialog

No. 18 Chor der Priester

**Adagio**

Viol. I

11

17

24

31

37

*sf* *p* *f* *p* *sf* *p* *p* *mf* *p*

Dialog

No. 19 Terzetto

**Andante moderato**

Viol. I

27

32

36

*p* *mf* *p*

Dialog

No. 20 Aria

No. 21 Finale

Andante

93

Allegro

88

Andante

278 *Viol.* 12 *Viol.*

295 *p*

302 2

310 7 *fp*

323 23 *Fl. p* *mf* *p* *fp* *p*

Marsch  
Adagio

352 8 *Fl. solo*

371 *p*

374

376

378 8 *Fl. solo* *p*

Allegro

388 *Cl. I*

391

*p*

395

398

403

406

*f*

409

**Allegro**

413

*p*

418

*f*

426

*p* *f*

440

*p*

455

*p*

464

*f* *p*

478 **6** *p* **9** *p*

498

505 *p* **1** **1** **1** **1**

512 *cresc.* **f** **3** **7** *p* *p*

527 *Andante*

534 *Viol. I* **1** **3**

**Allegretto**

543 *p*

550 **6** *f*

561 *fp* *f* *fp* *f*

566 **1** **5** *p*

**Allegro**

576 **24** *Fl. I* *tr*

603 *p* *tr*

608 **1**

615 *f* **26** *Fl.* *p*

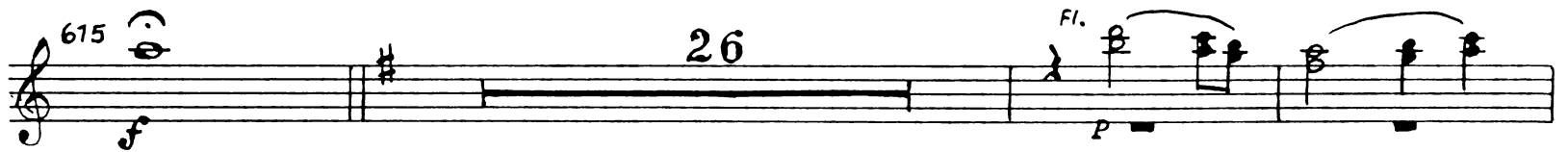

644 *Viol. I*

649 *f* **10** *Viol. I*

664 *p* *ritardando*

671 *p* *in tempo* *f*

676

681 **2** *f* *fp*

688 **2** *Fl. I.* *mfp* *mfp* *mfp*

696 *p* *f* **5** *p*

706 *mfp* *mfp* *mfp* *p*

710 *f* *p* 3

718 *cresc.* *f* *p*

724 *cresc.* *f* *f* 1

730 *p* *f*

735

739

743 *Più moderato* *Viol. I* 6 *tr*

754 *p* 2

761 4

770 4

780 4

789 11

806 Viol. I

*f*

812

*p* *f*

817

*p* *f* *f*

824 Sarastro

Die Strahlen der Sonne ver-trei-ben die Nacht, zer-nichten der Fleuchler er-

Recitativo *Maestoso*

828 **Andante**  
Clar. I

*f*

833

*f* 1

839

*f* 2 1

846 **Allegro**  
Fl. I

*p* *f*

853

862

871

878

892

897

903

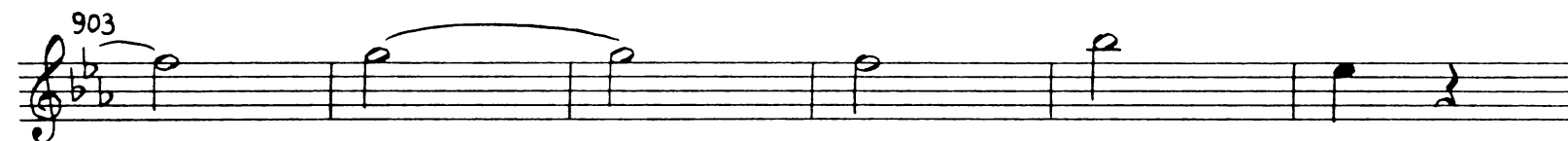

909

916

