

STREICHQUARTETT^{*)}

(Lerchenquartett)

Opus 64 Nr. 5
Hoboken III: 63

Violine I

Allegro moderato

D-dur

Viol. II

4

11

19

27

34

43

51

57

65

72

79

83

(p)

(cresc.) *(f)*

p *fz* *(f)*³

(p)

(p)

(f)

tr.

(p)

*) Zu den dynam. Zeichen s. Vorwort.

**) In der Wiener und ebenso in der Pariser Erstausgabe steht hier und

*) Concerning dynamic marks see Preface.

**) Present at this point in the Viennese and Parisian first eds. as well

*) Concernant les signes dynamiques v. préface.

**) Ici et aux mesures 15, 107, 111, 144, 148 dans les premières édi-

Violine I

90 *f* *p* *f* *p* *f*

97

101 *p*

107 *(p)*

115 *(f)*

123

130

137

146 *(p)*

153

161 *p* *fz*

169 *(f)*

175 *(p)* *p*

Adagio
Cantabile

68 *(fz)* *(h)* 6

72 *(fz)* *pp*

76 *(fz)* *pp*

81 *(fz)* *(fz)* *(p)*

Menuet
Allegretto

(f) *fz*

9 *(p)* *(f)*

18

26 *(p)*

34 *(f)*

Trio

43 Viol. II

51

58 *p* *f*

Menuet da Capo

Finale
Vivace

Violine I

65

70

76

81

86

91

96

101

106

111

116

122

p

forz.

ff

f

p

B

STREICHQUARTETT^{*)}

(Lerchenquartett)

Violine II

D-dur

Opus 64 Nr. 5
Hoboken III: 63

Allegro moderato

(p) staccato

7

14 (p) (cresc.)

21 (f)

29

37

46 p fz (f)

56 (p) (p)

64 (p)

73 (f)

*) Zu den dynamischen Bezeichnungen siehe Vorwort.

*) For information on the dynamic marks refer to Preface.

*) En ce qui concerne les indications dynamiques, cf. la préface.

80

90

98

103

110

117

128

134

142

149

157

169

Adagio
Cantabile

(fz)

8

(fz)

15

22

(fz) G. P.

Viol. I

29

pp

37

45

(fz)

51

(fz)

59

(fz)

67

Viol. I

74

(fz) G. P. p(p) p

Menuet
Allegretto

Menuet da Capo

Finale
Vivace

29 *f* *fz*

35 *fz*

43

50 *fz fz*

58 *fz fz*

69 2

82

91

99

106

114 *ff* *p*

121 *f*

STREICHQUARTETT*

(Lerchenquartett)

Viola

D-dur

Opus 64 Nr. 5
Hoboken III: 63

Allegro moderato

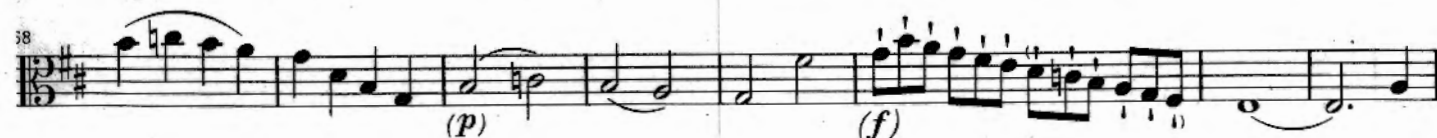
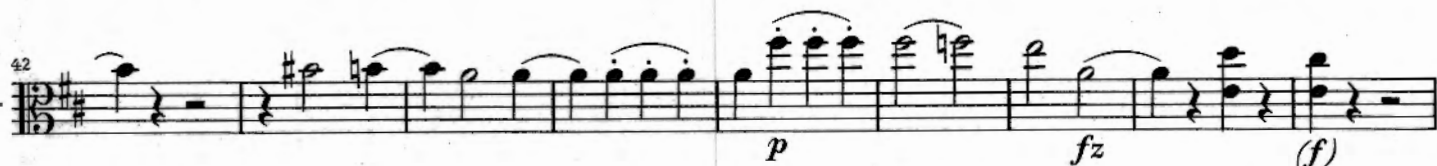
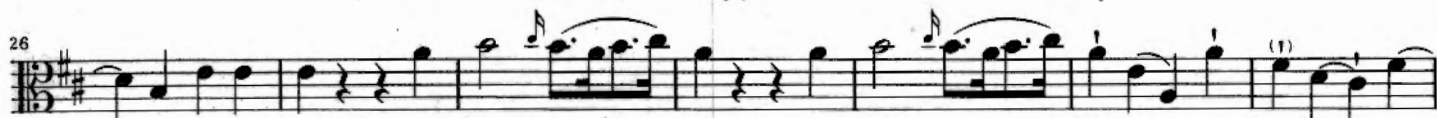

*) Zu den dynamischen Bezeichnungen, siehe Vorwort.

*) For information on the dynamic marks refer to Preface.

*) En ce qui concerne les indications dynamiques, cf. la préface.

93

p *f* *p* *f*

98

101

p (1)

107

113

(p) *(f)*

119

2 1 2 3

129

4

138

145

150

(p)

157

165

p *fz* *(f)*

173

(p) *p*

Adagio
Cantabile

Menuet
Allegretto

Trio

Menuet da Capo

Finale
Vivace

Viola

10

21

29 9 Vc. fz fz

47 fz

53

59

66 2

78

87

96

102 2

111

117 ff p

123 f

STREICHQUARTETT*

(Lerchenquartett)

Violoncello

D-dur

Opus 64 Nr. 5
Hoboken III: 63

Allegro moderato

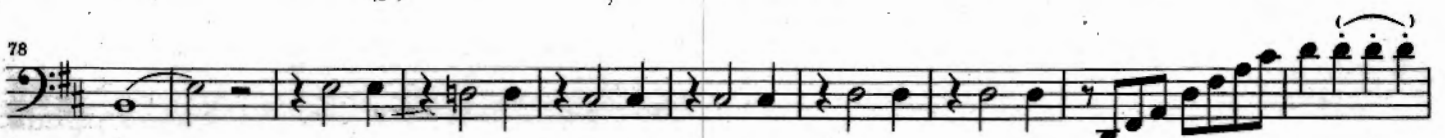
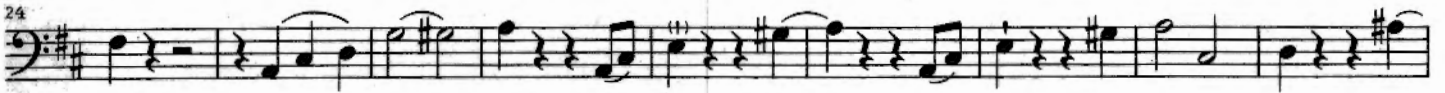
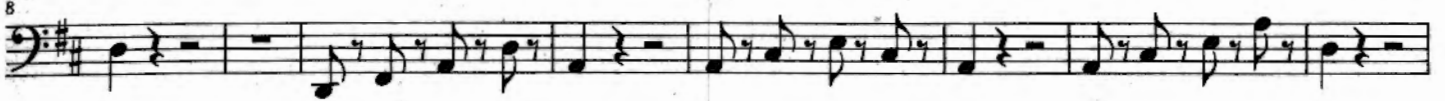

*) Zu den dynamischen Bezeichnungen siehe Vorwort.

*) For information on the dynamic marks refer to Preface.

*) En ce qui concerne les indications dynamiques, cf. la préface.

Adagio
Cantabile

Menuet
Allegretto

Trio

53 

61 

Menuet da Capo

Finale
Vivace

15 

28 

44 

52 

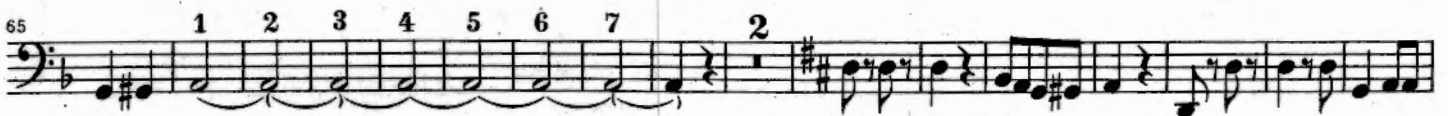
65 

83 

98 

107 

118 