

Kyrie

Adagio

Oboe I

2

45

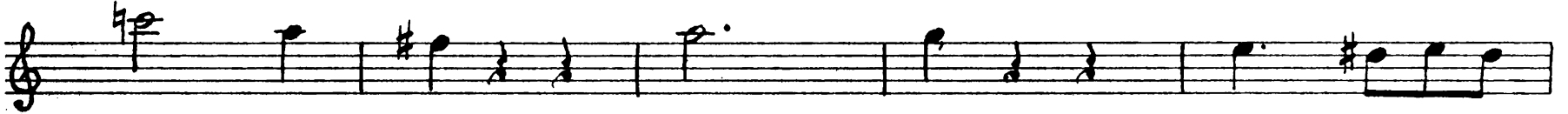

50

59

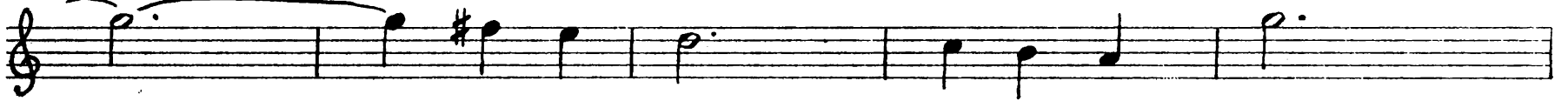

64

70

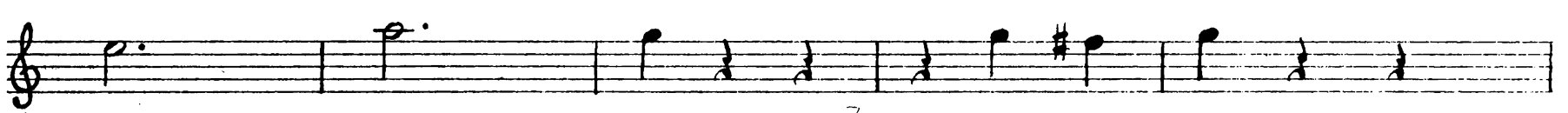

75

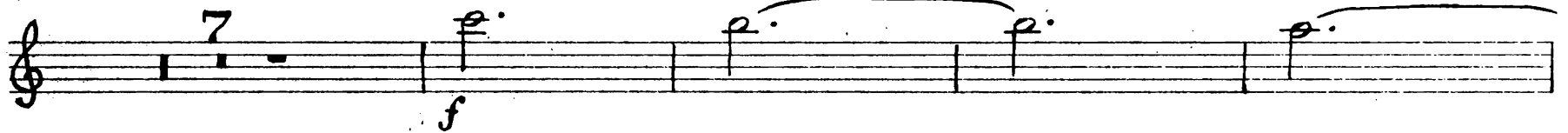

86

91

97

103

109

Oboe I

112

8

7

4

f

9

16

139

f

17

Viol.

159

ff

164

170

15

f

189

195

201

207

7

213

5

V.S.

Oboe I

6

218

224

233 Allegro con brio

236

241

247

255

266

270

274

278

Oboe I

8

53

58

62

70

Largo

75

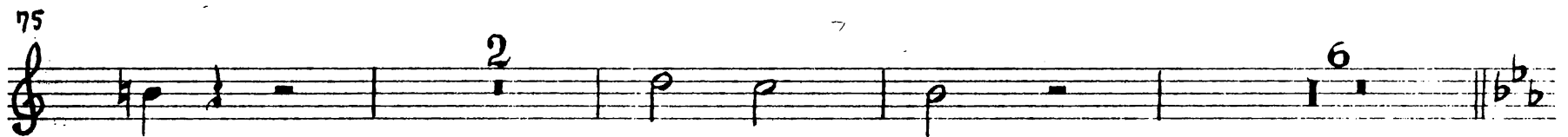

86

95

102

106

112

Vivace

117

Oboe I

123

130

136

150

156 Vivace

169

173

177

181

187

Empty musical staff.

Oboe I

Sanctus

Adagio

1

7

13

19

Allegro

36

40

45

50

55

p *f* *p* *f* *f*

13

Benedictus

Allegretto

12

18

24

42

48

56

72

Two empty musical staves at the bottom of the page.

Oboe I

12

79

85

90

107 VI.I

114

129

134

141

Agnus Dei

Adagio

5

Oboe I

9

1

13

17

1

21

Vivace

6

30

VI. I

1

f

34

1

38

41

45

3

V. S.

Oboe I

14

50

53

56

59

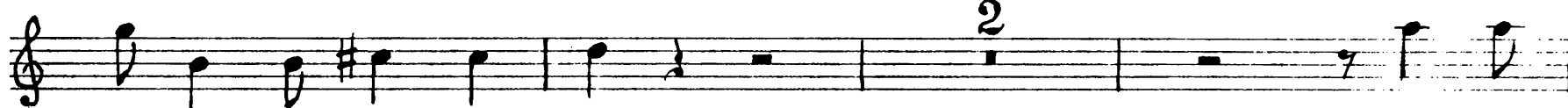

64

67

70

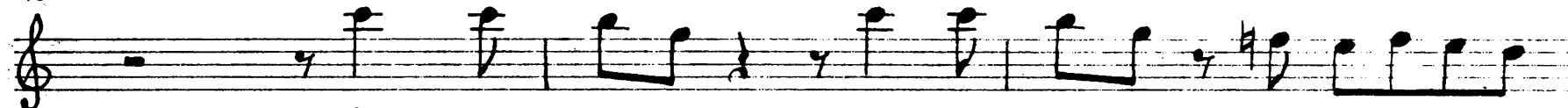

73

75

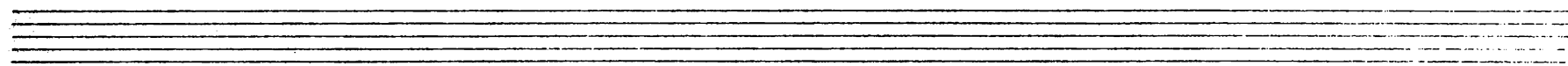
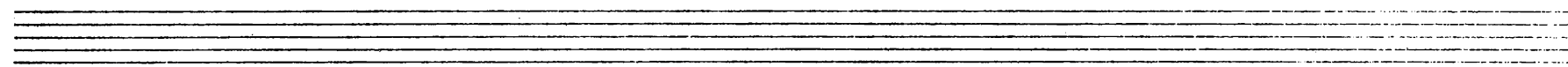
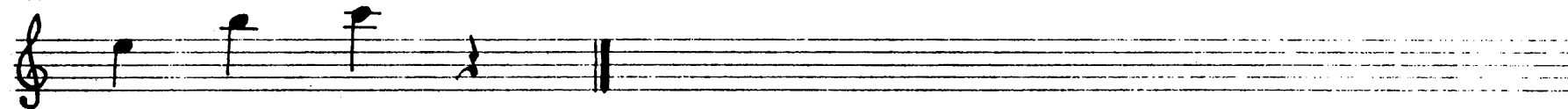

Oboe II

MISSA CELLENSIS

Joseph Haydn

Kyrie

Adagio

2

1

f

ff

6

Vivace

8

17

1. VI.

21

26

31

36

42

1

V. S.

Oboe II

2

45

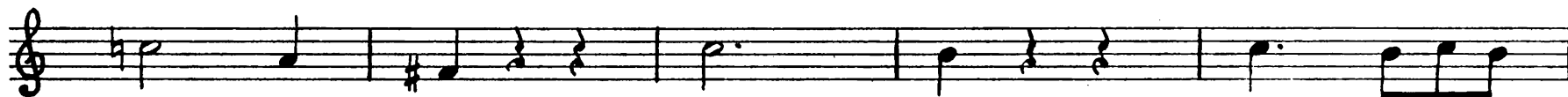

50

59

64

70

75

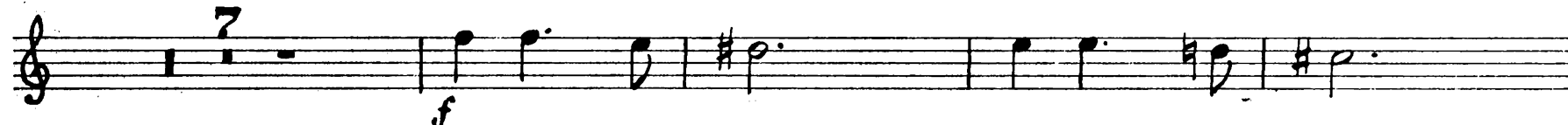

86

91

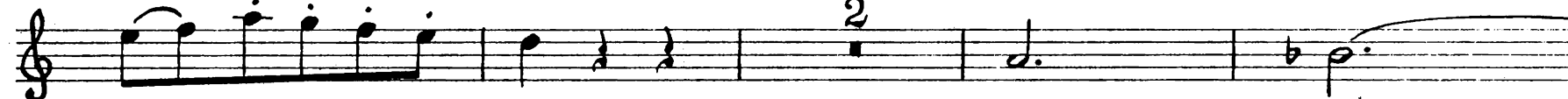

97

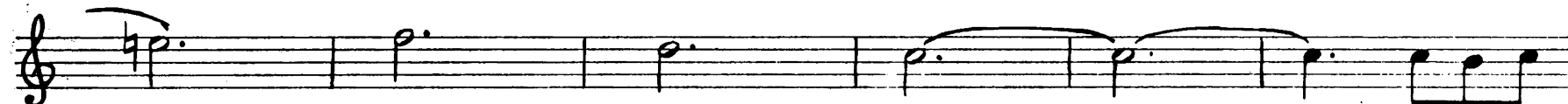

103

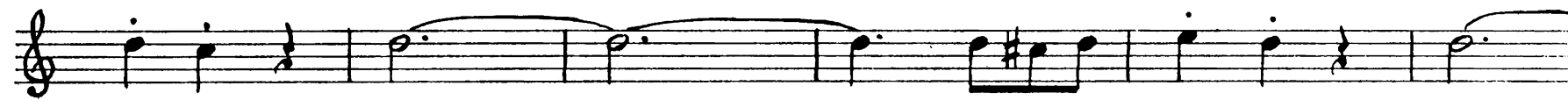

109

Oboe II

115

120

127

133

139

145

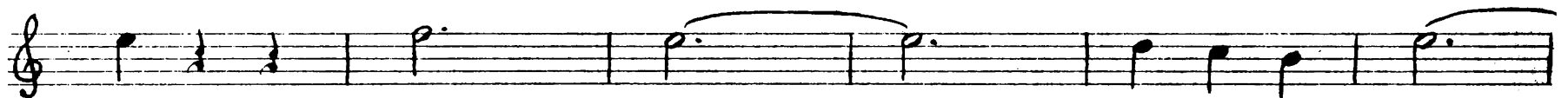

151

Gloria

Allegro con spirito

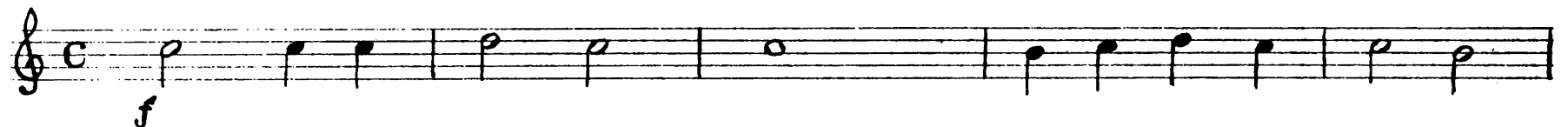

6

11

Oboe II

4

15

p

20

f

27

31

f

40

43

48

Allegro

f

60

f

88

p

96

f

106

p

Oboe II

112

8

7

f

16

139

f

17

Vol.

159

ff

164

170

15

f

1. Ob.

189

f

195

201

207

213

5

V. S.

Oboe II

6

218

p

224

233 Allegro con brio

f

236

241

247

255

266

270

274

278

Oboe II

8

53

58

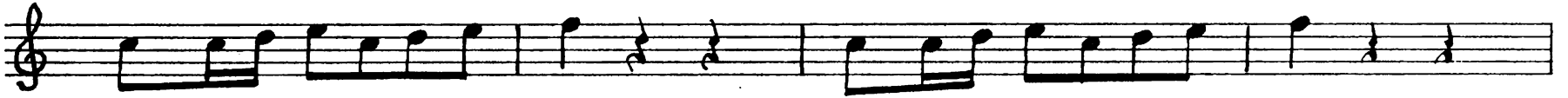

62

70

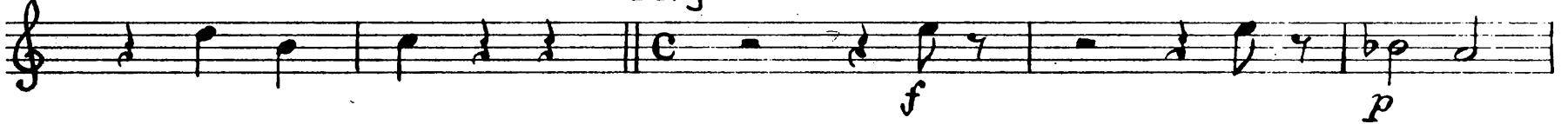

75

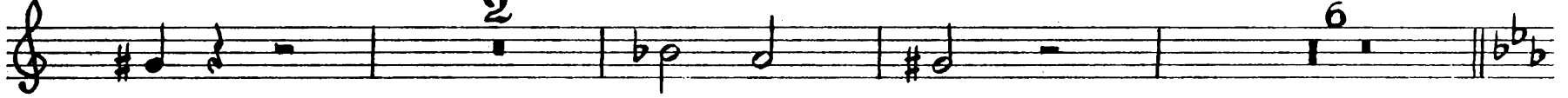

86

95

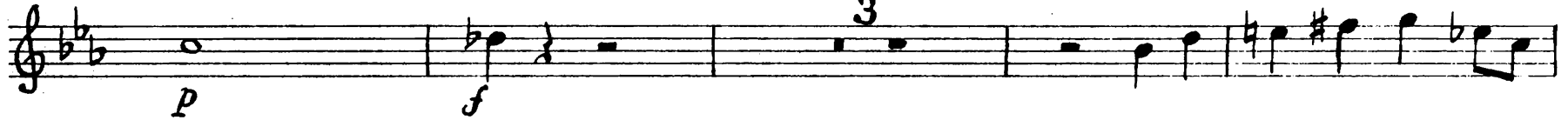

102

106

112

Vivace

117

Oboe II

Sanctus

Adagio

7

13

19

Allegro

36

40

45

50

55

p

f

f

p

13

Benedictus

Allegretto

7

12

18

24

14

42

VI.I

48

3

p

56

12

f

72

5

V.S.

Oboe II

12

79

f

85

90

14

107 VI.I

114

11

129 Allegro

134

3

f

141

Agnus Dei

Adagio

f

5

Oboe II

14

50

53

56

59

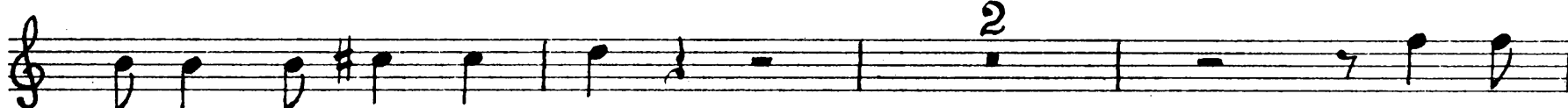

64

67

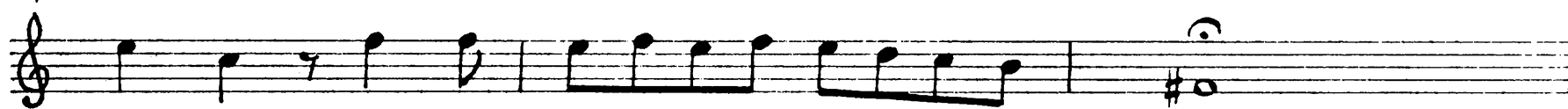

70

73

75

