FAGOTTO I

Symphony No. 2

Leevi Madetoja Op. 35

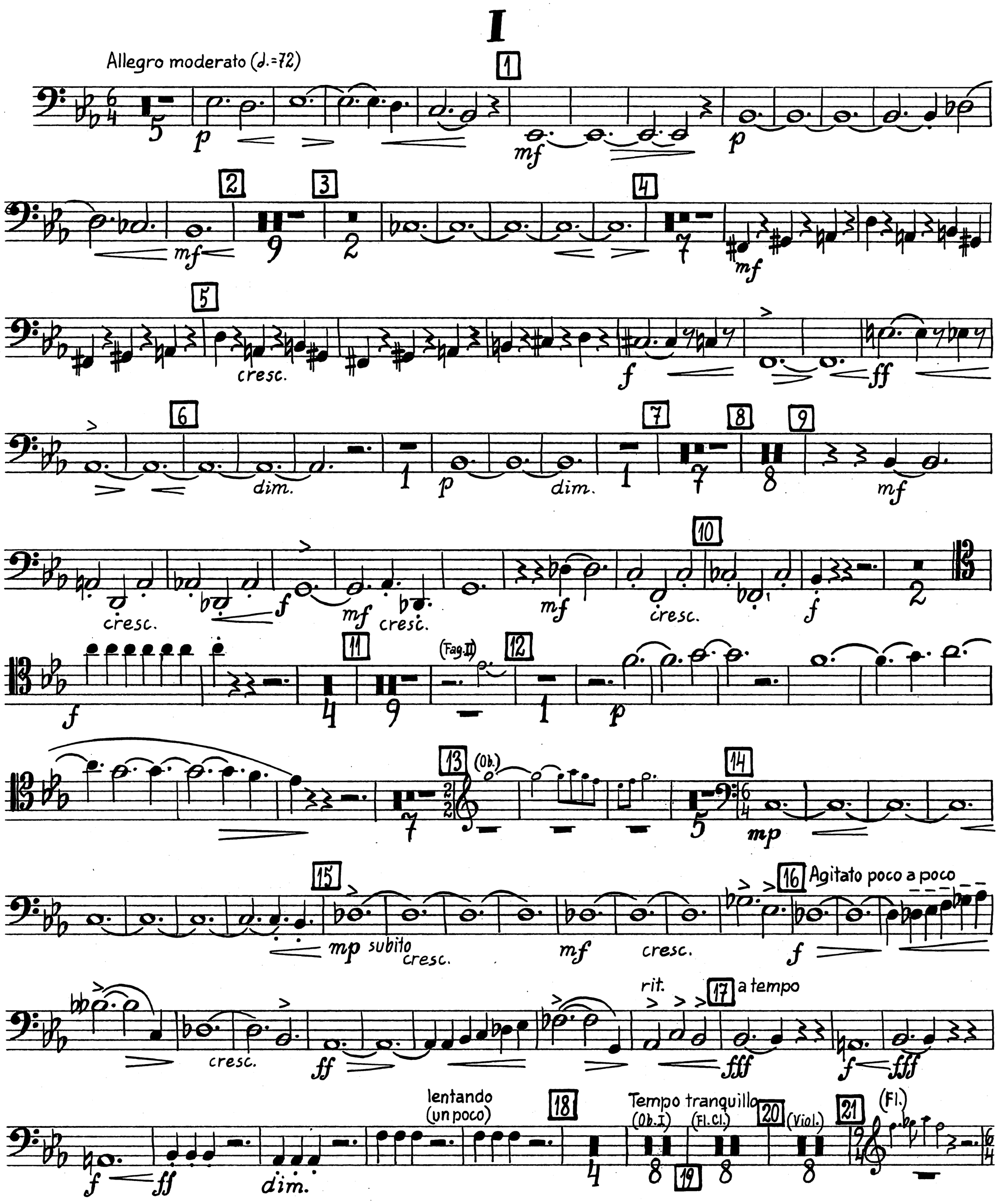

FAGOTTO I

22 Poco agitato
mp cresc. mf

23
cresc. f ff

24
mf f

25
cresc. mf f

27 27 28
p (Viol.)

29
p mf p

30 31 (Cl.I)
mf f mf

32
cresc. f ff

33 34 Solo
dim. p dim. p

35 36 37
p

Agitato poco a poco
mf cresc. f

38
rit. a tempo
ff f ff f ff mf

39 lentando (un poco)
f

© Fennica Gehrman Oy

40 Tranquillo

mf mp dim. p

Listesso tempo (Fl. Cl.)

41 (Fl.)

42

mf mp

43

p dim. poco a poco

44

poco rit.

p dim.

attacca

II

Andante

45 in tempo (♩=60) (Basso pizz.)

Solo

p

46

47 in tempo (Basso pizz.) string.

a tempo

f

48 d=d.

rit. a tempo

(Ob. III)

49

Solo rit.

mp

rit. a tempo

50

p

51

p

52

mp mf

53 Poco meno lento

Solo

poco f

54

p pp

55

p

(Fag. II)

V.S.

© Fennica Gehrman Oy

FAGOTTO I

56

poco f

cresc. poco a poco

57 allarg.

Poco largamente

f

p

58

Tempo I 59

60

(Cl.)

61 string.

a tempo

f

d=d

rit.

a tempo

rit.

62 a tempo

(Cor.V)

rit.

Solo

p cresc.

Tempo I (♩)

63

rit.

a tempo

64

Poco animando

65 Piu mosso

p

mp

mp

66

mp

cresc.

mf

mp cresc. poco a poco

string.

allarg.

67 Poco largamente

f

mf

68 Soli

mp

dim.

p

Solo

p

10

III

Allegro non troppo (♩=96)

1

string.

Soli

mf

a tempo

ff

f

mf

2

3

f

mf

dim.

f

cresc.

ff

string.

4 Piu mosso (♩=120)

mf

f

cresc.

ff

© Fennica Gehrman Oy

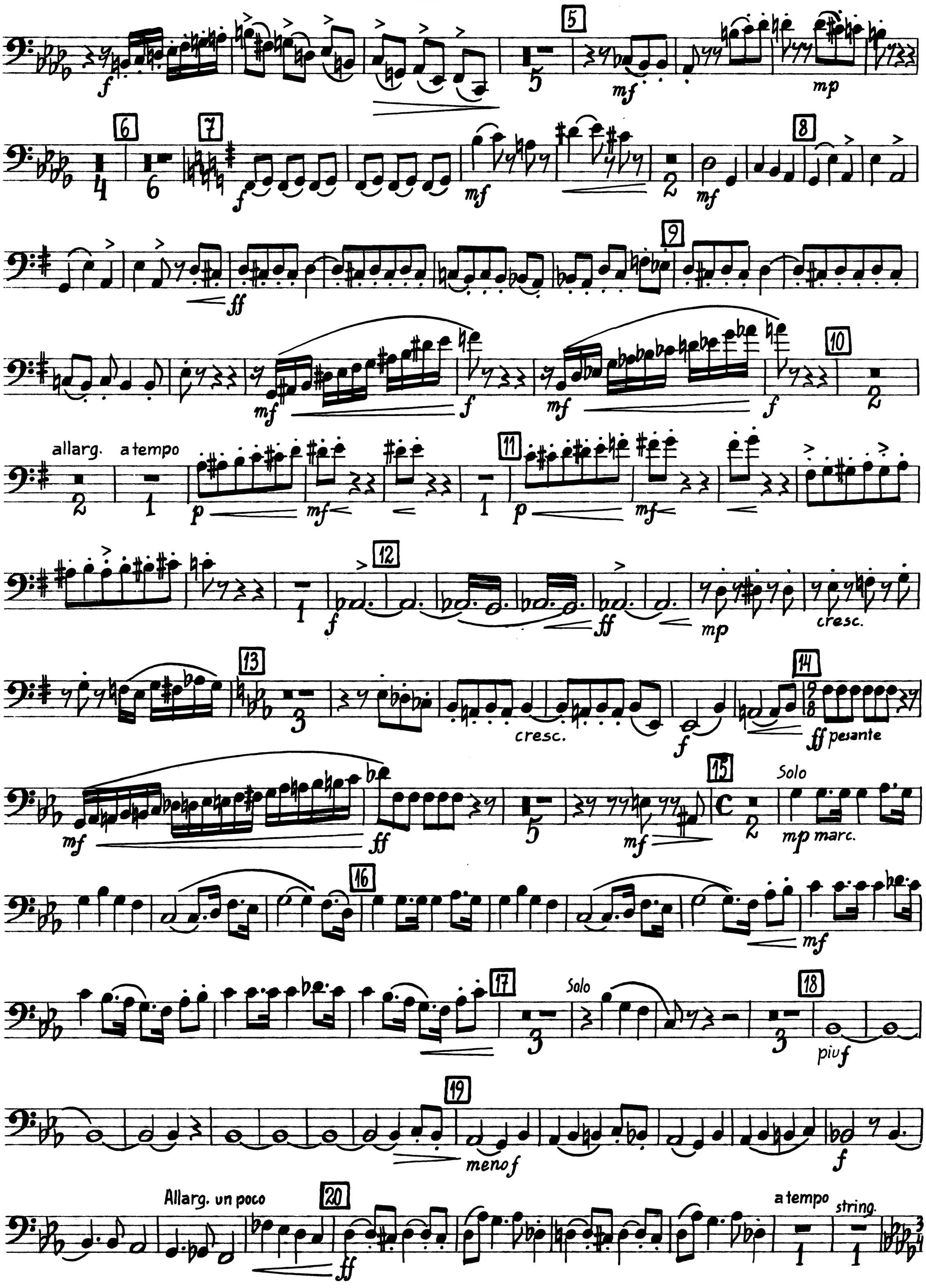

© Fennica Gehrman Oy

FAGOTTO I

Tempo I

21 string. 22 23 24 string. Piu mosso 25 26 27 28 29 string. 30 a tempo 31 32 33 (Fl. I) Solo 34 35 36 37

Poco a poco allarg. Largamente Piu allarg.

© Fennica Gehrman Oy

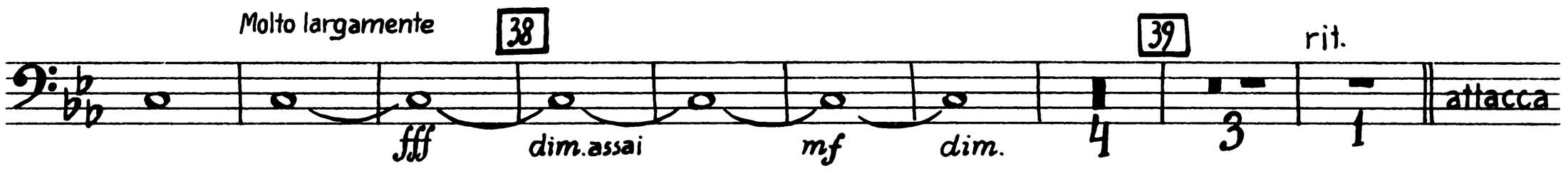

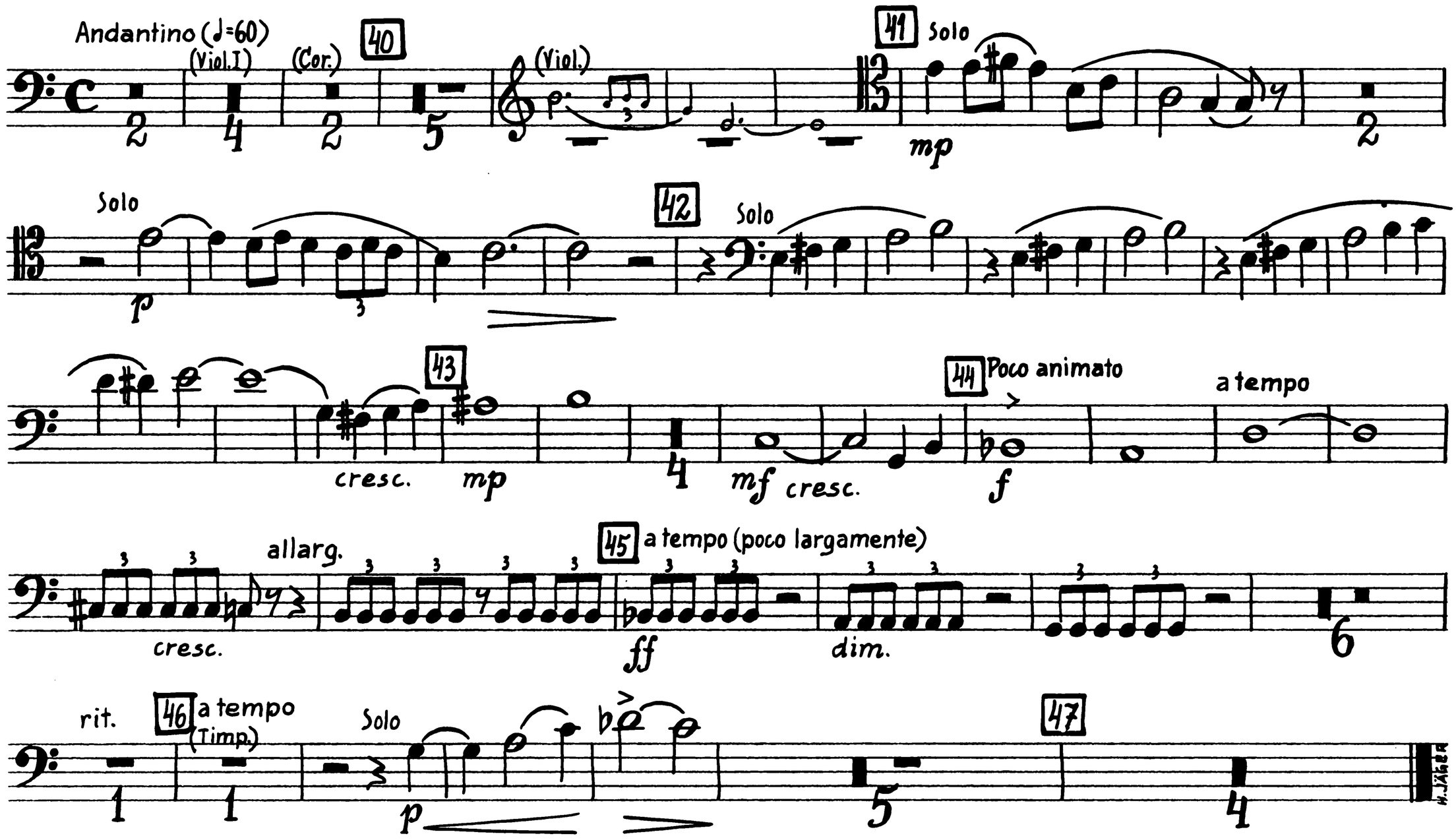

© Fennica Gehrman Oy