

# Concerto "L'estate" per violino principale, due violini, viola e basso RV 315

A Sotto dura stagion dal sole accesa Languie l'uom, languie 'l gregge ed arde il pino;

**Allegro non molto**

*tutti*  
*pp*

7

14

20

26

B Scioglie il cucco la voce,

**Allegro**  
*solo*  
*f*

32

*p*

35

38

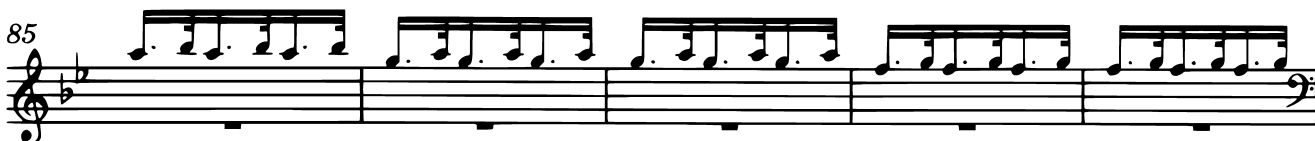
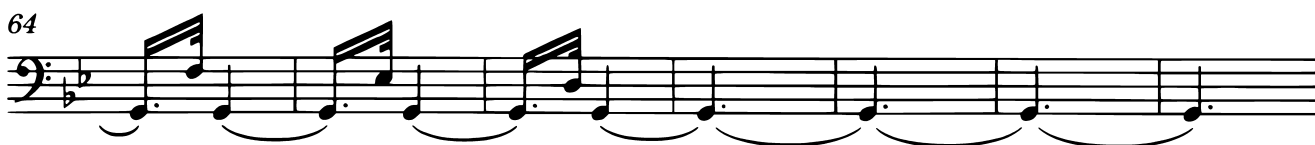

8 ma contesa Muove Borea improvviso al suo vicino:

*Venti diversi*  
tutti

90

*f*

96

102

108

E E piange il pastorel perché sospesa Teme fiera borasca e 'l suo destino.

114

solo

122

130

139

147

155 *tutti*  
*f*

161

167

171

**F** Toglie alle membra lasse il suo riposo Il timore de' lampi e tuoni fieri E de' mosche e mossoni il stuol furioso.

**Adagio** 2

**Presto**  
*Tuoni*

**Adagio** 3

8 **Presto** **Adagio** 6  
*f*

16 **Presto** **Adagio** 2  
*f*

20 **Presto** **Adagio**  
*f*

**G** Ah che pur troppo i suoi timor son veri: Tuona e fulmina il ciel, e grandinoso Tronca il capo

**Presto**

*tutti*

3 alle spiche e a' grani alteri.

10

6

9

13

17

21

24

27

31

34

37

41

7

(Vno prin.)

51 *solo*

55 *tutti*

58

61

64

67

71

74 *solo*

79

84 *tutti*  
*f*

87

90

93

96 *solo*

102 *tutti*  
*f*

107 *solo*  
*p*

112 *tutti*  
*f*

117 *tutti*  
*f*

122

125

128