

Туба

# ЗОЛУШКА

БАЛЕТ В 3-х ДЕЙСТВИЯХ

С. Прокофьев, соч. 87

## ДЕЙСТВИЕ ПЕРВОЕ

### №1. ВСТУПЛЕНИЕ

*Andante dolce* 1 2 *Poco meno mosso*  
v-ni II

*mf cresc.* 3 *mf* *Tuba*

4 *Tempo* 3 *p*

### №2. ПА-ДЕ-ШАЛЬ

5 *Allegretto* 6 9

7 8 *Poco più mosso*  
ce. 9 2

2 [9] Z'istesso tempo

12 10 11 7 12 sf 13 f 14 f Z'istesso tempo 15 cl. I 15

[16] Poco piû animato  
Tuba

mp p 17 18 f Meno mosso (Allegretto) 19 Allegro Tr-ti Tuba

№3. ЗЛАЧУШКА

tacet

№4. ОТЕЦ

[29] Andantino

p 29 Piû mosso 30

31

Andante, un poco dramatico

3

34

Allegro

35

Тр-не 1

36

Туба

№ 5. ПЕЯ-НИЩЕНКА

37

Adagio

38

39

4 40

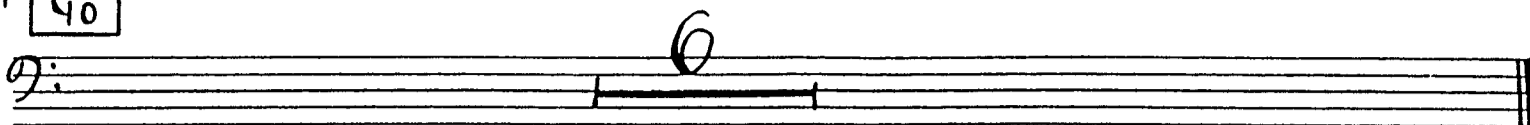

# №6. Проставщики и переддевание ррестер

41 *Vivo*

42 *f*

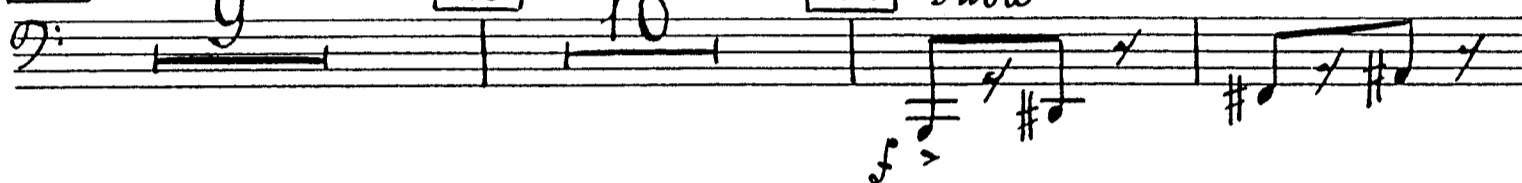

43

*ob, ce.*

10

44

*Tuba*

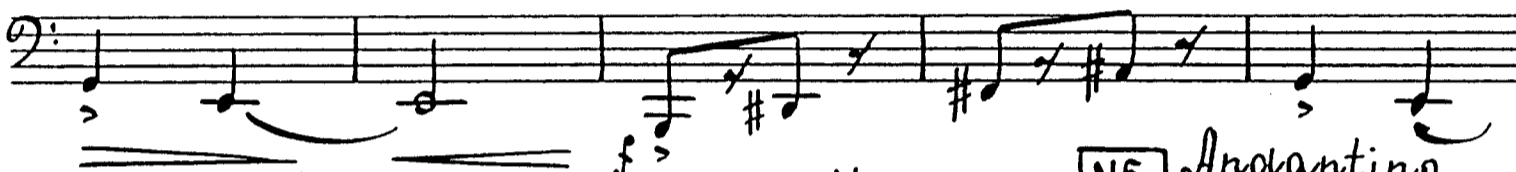

*rit.*

45

*Andantino*

10

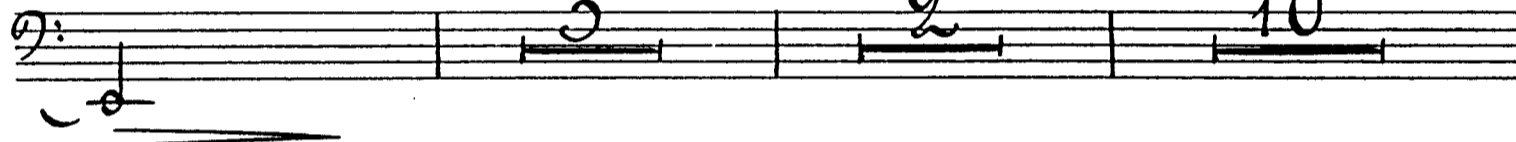

46

*mf*

47

6

48 *Vivo*

*mf*

51

14

№7. УРОК ТАНЦА

*tacet*

№8. ОТЪЕЗДА МАЧЕХИ И СЕСТЕР НА БАЛ

60 *Vivo*

60 *mf* *>*

61

61

62 *p*

62 *p*

63

63 *p*

64 *dim.*

64 *f*

65

65 *f*

66

66 *f*

67 *mf*

6 [66] Andantino

G.P. G.P. Musical notation with rests and dynamics markings.

Vivo

№9. Мечты Золушки о балле

tacet

№10. ГАВОТ

[73] Allegretto

№11. Второе появление Фри-нищенки

[80] Adagio

№12. Вариация Фей Весны

tacet

№13. Монолог Фей Лета

tacet

№14. Кузнечики и Стрекозы

91 Vivace con brio

94 Fe, p-no

95 96

Tuba

№15. Вариация Фей Осени

97 Allegro moderato

8

99 3

100 6 8

101 1 2

101 4

1 1

*f* Poco più mosso

5 6 5

№16. Вариация Фейзимы

*tacet*

№17. Прерванный отъезд

106 *Vivo* 14 107 8 108 8 109 8

110 10 111 *p* *Archi*

112 *Tuba* 3 7

№18. СЦЕНА С ЧАСАМИ

114 Allegro moderato

attacca

№ 19. ОТЪЕЗДА ЗОЛУШКИ НА БАЛ

118 Allegro espressivo

Tuba

123

124

125

126

127

*mf espz.*

12 128

129

130

131

# ДЕЙСТВИЕ ВТОРОЕ

## № 20. ПРИДВОРНЫЙ ТАНЕЦ

[132] *Andante grazioso*

[133] 8 [134] 4

*Fe, ob.*

[135] 2

*Tuba*

[136] *росоріу tranquillo*

[137] *Tempo 12*

*rit.*

## № 21. ПАССЕРЬЕ

[138] *Allegretto*

[139] 5 [140] 10 [141] 10 [142] 9 [143] 11 [144] 4 [145] 13

*mf* *mf* *f*

№ 99 ТАНЕЦ КАВАЛЕРОВ (Бурра)

146 *Allegro pesante e ben ritmato*

# № 23. ВАРИАЦИЯ ХУДЫШКИ

152 Allegretto  
Tr-не III

153

154

155 Tuba

# № 24. ВАРИАЦИЯ КУБЫШКИ

156 Allegretto capriccioso

157 poco rit.

158 a tempo

159 a tempo

160 acceler.

161

162

№ 26. Мазурка и выход принца

164 Allegro

3 165 >

3 1 3 166 2

11 167 Poco più sostenuto

6 168 2

2 rit. 2 169 a tempo rit. 2 170 8

14

(BANDA) 4 4 171 Hns. Tpts. Moderato 174 2

1 175 Più mosso 12

176 15 177 6

2

**№ 27. ВАРИАЦИЯ ЧЕТЫРЕХ СВЕРСТНИКОВ ПРИНЦА**

178 Allegro moderato

179 180

6 3 3

ff

# № 28. МАЗУРКА

181 Allegro ma non troppo

182

183

184

rit.

a tempo

185

186

187

188

a tempo

189

190

191

192

Tuba

№ 29. Приезд Золушки на бал

196 Allegretto

Andante

20 200

*c-fag.* *cresc.*

*v-ee* *tr tr.* *tr tr.* *tr* *Fag.*

*attacca*

№ 30. БОЛЬШОЙ ВАЛЬС

201 *Allegretto*

*Tuba*

*pp*

202 *poco più animato*

203 204 205

*Fl. I, V-ni I* *Arpe* *rit.*

206 *Più animato* 207 *V-ni I-II* *poco rit*

208 *a tempo* *Tuba*

209

*mp* *f*

*ff*

210 211

*rit. poco a poco* 212 *Meno mosso* 213 214

215 216 Fl. I, v-ni I rit. 217 a tempo 21

218 219 220 221

222 a tempo v-ni I 223

224 10

225 *Meno mosso della prima volta*  
Tuba ritard. 3

226 a tempo 15 poco rit. 227 a tempo

acceler. 5 pp rit. 228 a tempo

Nº 31. ПРОГУЛКА

229 Allegro tranquillo 230

22 231 Tuba

№ 39. Вариация Золушки

237 Allegro grazioso

16 241 17 242 16 243 23

*Un poco accelerando al Fine*

*arpe*

№ 33. Вариация принца

244 *Andante con brio*

*atempo* *ff* *poco allarg.*

№ 35. ДУЭТ СЕСТЕР С АПЕЛЬСИНАМИ

252 Allegro con brio

№ 36. ДУЭТ ПРИНЦА И ЗЛУШКИ. (АДАЖИО)

259 Adagio

261

262

263 Adagio

# Nº 37. ВАЛЬС-КОДА

264 *Allegro espressivo*

Tuba III

265 8 266 13 *mf*

*Tuba*

267

268 *mf*

*b<sup>b</sup> cresc.*

269

*rit.* 270 *a tempo* 271 *p*

272 *poco a poco accelerando al Fine*

*cresc.* *p*

Tuba

№ 38. ПОЛНОЧЬ БОИ ЧАСОВ

276 Allegro moderato

28 [278] 1-11

2

3

4

# ДЕЙСТВИЕ ТРЕТЬЕ

## № 39. ПРИНЦ И САПОЖНИКИ

[280] Allegro scherzando

Tuba

*Sola*

285

286

287

№40. ПЕРВЫЙ ГАЛЛОП ПРИНЦА

288 Presto

1-12 2 3 4 5

6 7 8 9 10

11 12 289 1-10 2 3

4 5 6 7 8

9 10 290 7

291 3 1-11 2 3 4

5 6 7 8 9

10 11 1-10 2 3

4 5 6 7 8

9 10 292 1

292 9 10 1

Tuba

293

294

295

*Andante*

*mp*

№ 41. СОБЛАЗН

296 *Moderato*

297

298

299 *Allegretto*

300

301 *Fag.*

G.P.

V-ni I

poco rit. 302 Moderato I

Tuba

303

304

305 Allegretto

306

Moderato I

# №42. ВТОРЫЙ ГАЛОП ПРИНЦА

307 presto

308

309

310

311

312

№43. Ориенталия - тасет

№44. ТРЕТИЙ ГАЛОП ПРИНЦА

316 Allegro marcato

317

318

319

№ 45. ПРОБУЖДЕНИЕ ЗЛАУШКИ

324 *Andante dolce*

$p$   $mf$

*Pochissimo rit.*

Tuba

327 Allegretto

336

№46. УТРО ПОСЛЕ БАЛЛА

338 Allegretto capriccioso

342 Silofono

351

№ 47. ПОРЕШЕНИЕ ПРИНЦА

352 *Vivace*

359 *Poco meno presto*

Tuba

363 Andante con brio

№ 48. ПРИНЦ, НАШЕЛ ЗОЛУШКУ

368 Adagio passionato

40 poco rit. Andante

№ 49. МЕДЛЕННЫЙ ВАЛЬС

372 Adagio

373 poco più animato poco rit. 374 Tempo I 375 Assai più mosso cel. I Solo

376 cel. I solo poco più mosso Timp. 3

Tuba

377

rit.

378 Meno mosso (più animato al adagio) 379 Adagio I