

# Wolfgang Amadeus Mozart

Serenade in c

Serenade in c minor

KV 388 (384<sup>a</sup>)

Vorgelegt von · Edited by

Daniel Leeson

Neal Zaslaw

Urtext der Neuen Mozart-Ausgabe

Urtext of the New Mozart Edition

Fagotto I

Bärenreiter Kassel · Basel · London · New York · Prag · BA 5333

Fagotto I

Serenade in c  
Serenade in C minor  
KV 388 (384<sup>a</sup>)

Wolfgang Amadeus Mozart

*Allegro*

Measures 1-9: *f*, *p*, *tr*<sup>\*</sup>

Measures 10-16: *f*, *p*

Measures 17-25: *f*, *tr*

Measures 26-30: *calando*, *p*, *f*, *p*, *f*, *p*

Measures 31-34: *f*, *p*, *sf*

Measures 35-42: *sf*, *p*, *2*

Measures 43-50: Rest

Measures 51-58: Rest

Measures 59-60: *tr*

\*) Ausführungsvorschlag für T. 3, 132, 153, 155 und 157:  
Suggested execution for mm. 3, 132, 153, 155 and 157:

64 

69 

75 

81 

85 

89 

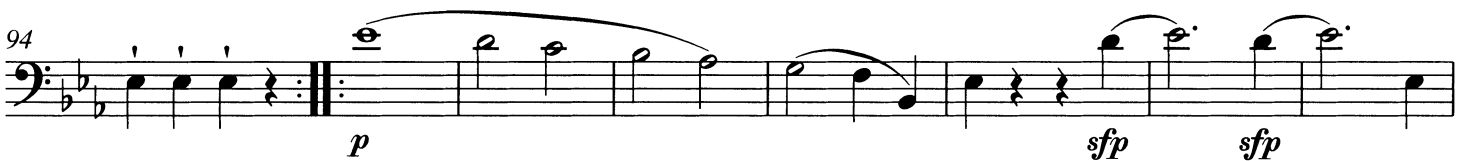
94 

102 

109 

116 *f*

123 *simile* *p*

129 **1** *G.P.* *f* *p*

139 *f* *p*

146 **1** *f*

154 *tr* *b2* *tr* *f* *p*

160 *f* *p* *f* *p*

164 *sf* *sf*

170 **1** *p*

180

186

191

197

201

*f*

207

*p*

213

*f* *p* *f*

219

*p*

223

*f*

227

*p* *sfp* *p* *sfp* *p* *sfp* *f*

\*)  
95

*p* *sfp* *sfp* *sfp* *sfp* *sfp*

107

G.P. *f* *p*

\*) Wendehilfe. / Turning aid.

Andante

*p e dolce*

13

23

30

*f*

35

*p*

40

46

*p*

61

*p e dolce*

72

83

90

*f*

96

*p*

101

*pp*

MENUETTO in canone

1

*f* *tr* *tr*

11

*p*

21

*sfp* *sfp* *f*

32

*tr* *tr* *tr*

41

1. 2.

Trio in canone al roverscio

Ob. II

*a mezza voce*

12

21

4

Menuetto da capo

**Allegro**

*p*

9

*f*

18

23

28

32b

*p*

45

*p*

55

63

*f*

71

76

80

87

92

97 **4**

*p* *mfp* *mfp*

109 **1**

*sf* *p*

118 **4**

*mfp*

131 **5**

*mfp* Cor. I, II

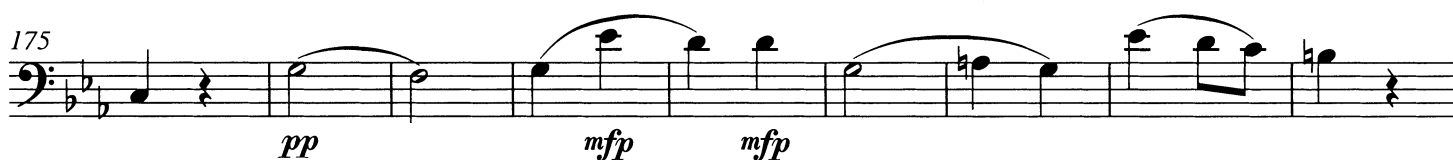

184 *mfp* *fp*

194 *fp*

204 1 G.P.

214 *f*

221

228

235 *p*

244 *f*
