

Oboe I

LE NOZZE DI FIGARO

Opera buffa in vier Akten

KV 492

Wolfgang Amadeus Mozart

Sinfonia

Presto

VI.I

5

p

11

f

18

p

25

p

f

33

fp

fp

39

fp

f

47

53

4

63

fp

fp

p

3

188

196

204

213

229

236

250

257

264

273

281

288

attacca subito

78

83

Recitativo

16 FIGARO

Gra-zie, non tan-tie lo-gi! guar-da un po-co se po-tria si star me-glio in al-tro lo-co.
 Dan-ke, zu-viel der GÜ-te! a-ber nenn mir doch ein Zim-mer, das bes-ser wär als die-ses

Nº2 Duettino

Allegro

8 VI.I

14

19 VI.I

39

48

61

72

82

Recit. 1

colla parte
a tempo

7 VI.I

95

107

115

122

134

Scena II
 Recitativo: tacet

Nº3 Cavatina

Allegretto
 pizz

VI.I

18

Arco

24

31

2

5

44

f

p

f

p

fp

fp

fp

fp

54

61

Presto

6

VI.I

72

p

cresc.

f

OBOE I

80 *f* *p* *f* *p* 4

92 *f* *p* *cresc.* *f* 3

102 *tempo primo* 12 *V.I.* *pizz.* 5

123 *Presto* *f*

Scena III
Recitativo: tacet

Nº 4 Aria

Allegro

sf *p* *f* *p* *f* *p*

7 *f* *p* *cresc.* *f*

14 *f* 7 *f*

27 *sf* *p* *f* 2

35 *p* *cresc.* *f* *sf* 7

47 *p* *sf* *p* *sf* *f* *p*

53 1

58

64

72

78

84

94

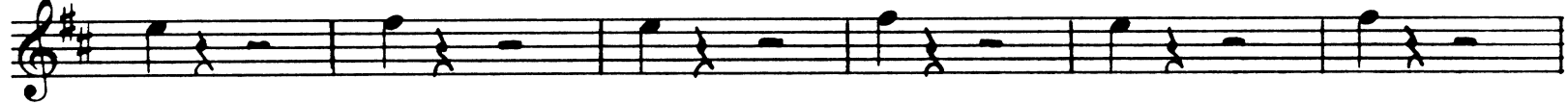

100

Scena IV

Recitativo: tacet

Nº5 Duettino

Allegro

13

19

26

33 *f* *p*

39 *cresc. f* *p* *f* *p*

46 *f* *p*

53 *f* *p cresc.* *f*

61 *f* *p* *cresc.*

69 *f*

Scena V
 Recitativo: tacet

Nº6 Aria Scena VI Scena VII
 Recitativo

Allegro vivace

IL CONTE

BAS.

SUS.

37 44

attacca

Co-me, chi di-con tut-ti! Oh bel-la! Oh cie-lo!
 Wie denn? was sa-gen al-le? O herr-lich! O Him-mel!

Nº7 Terzetto

Allegro assai

12

f *p* VI.I Clar.

7

25 *f* 2 *f*

34 *f* 3 *p* 1 *b*

44 *p* 3 *cresc.*

53 *p* *sfp* *cresc.* *p* 3 4 *Clar.*

65 *p cresc.* *f* *p cresc.* *f* 4 *p*

75 *cresc.* *p* *sfp*

82 *cresc.* *p* 4

92 5 *f* *f*

102 *p* *f* *p* *p*

109 *p* 5 *Clar.* *Recit.* *Co-*

122 *p* *f* 1 1

129 *vi. I in tempo* 5 *p* 1-8 2 3

141 4 5 6 7 8 1 1 2 3

150 p cresc. f

159 f

168 p cresc. p

176 5 3 f

188 p

195 cresc. p sfp cresc. p

201

207 3 f 2

214 calando p pp

Recitativo: tacet
Scena VIII
N°8 Coro - N°9 Coro: tacet

82

3

3

p

91

100

f

104

108

112

3

3

Fine dell'Atto primo

ATTO SECONDO

Scena I-II

Nº11 Cavatina: *facet*

Recitativo: *facet*

Nº12 Arietta

Clar. I

Andante

2

dolce

8

5

17

6

1

2

Recitativo: tacet

Nº13 Aria

44 *cresc. f p cresc. f p*

53

62 3 *Fl. I* 1

71 6 *pp*

82 1-12 2 3 4 5 6 7 8

90 9 10 11 12 *cresc. f* 5 *Fl. I*

101 13 *Fl. I* 1 *p*

Recitativo: tacet

Scena III

Recitativo

IL CONTE

25

Che no - vi - tà! non fu mai vo - stra u - san - za
 Was soll denn das! es war sonst nicht hier Sit - te.

27

È ve - ro, è ve - ro: e lo ve - dre - te a - des - so. *attacca subito*
 Ge - nug, ge - nug jetzt: Sie wer - den al - les gleich se - hen.

Nº14 Terzetto

29=1 Allegro spiritoso

f *tr* 2 5

12 *p* *cresc.* *f*

19 *p*

29 *f*

36 *f* *p*

44 *f* *fp* *fp* *fp* *fp* *f*

52 *fp* *fp*

65 *fp* *fp* *fp* *cresc.* *f*

73 *f* *p* *cresc.* *p*

81 *cresc.* *f* *p*

90

98 *f* *f* *p*

107 *f* *fp* *fp* *fp* *fp* *f*

a tempo

115 4 *p* Recit. 2 *f* *fp*

126 *fp* *fp* *fp* *f* 5 VI.I

138 *p* *f*

Recitativo: tacet
 Scena IV-V
 N°15 Duettino: tacet
 Recitativo: tacet
 Scena VI

N°16 Finale

Allegro

f 3

9 VI.I *p* *cresc.* *f* *p* *f*

16 3 *p* *f* 1 *p*

26 5 *p cresc.* *f* 5

40 *p* *f* *p* *f*

45 3 *p* *f* 1 *p* *cresc.*

53 *f* *p* 1 *f* *p*

59 3

63 *f* *fp* *fp* *fp* *fp* *fp* *cresc.*

70 *p* *cresc.* *p* *f* *p*

77 *f* *f* *f* *Recitativo* *a tempo*

83 *p* 4 5

97 *f* *p* *f* *p* 3 *p*

107 2 *f* *p*

115 *f* *p* *cresc.* *f* **Scena VII**

122 3 *Molto andante* VI.I 4

134 Cl. I 9 Fg. I 1 1-7 2 3 *p*

150 4 5 6 7 4

162 **Scena VIII** Allegro 3 2 Fl. 5

175 *f* *p* *f* *p* *f* *p*

182

188

197

204

215

226

236

245

253

267

275

280

288 *f* *p cresc.* *f* *p*

296 6 FL I 1 *p*

308 *cresc.* *f*

316 *p* *f* *p* *f*

325 Scena IX Allegro *f* 3

335 *f* *f* *p*

345 *f p f p f p f p* *cresc.*

354 *f* *f* *p* 1-5

364 2 3 4 5 1

375 1 1 *f*

385 *p* *f* *p*

395 Andante 8 FL I

410 *f* 1 *f* 1

417 *f* 3 *f*

425 5 *p* 5

439 *f* 3 *p*

448 3 *f* 5

461 *f* 1 *f*

467 *Scena X*
Allegro molto 5 *f*

477

483 7 *p* *cresc. f*

497 1 5 Fl. I

509 1 *f*

517 2 *p* *f* tr 3

528 *f* *tr*

535 9 VI.I *p* *cresc.* *f*

548 *f* *f* *f* 3

557 2 *p* *f* *f*

566 2 *f* 2 *p*

576 2

585 4 *f*

596 9 VI.I *p* *cresc.* *Andante*

611 9 Fl. *p*

627 *p* *cresc.* *f* *p* *cresc.* *fp* *fp* 1 16 2 3

636 4 5 6 *fp* *cresc.* *f* 5 VI.I

648 *p* *cresc.* *f* 5 VI.I

659

669

670

690

697 **Scena XI ed ultima**
Allegro assai

703

714

720

729

736

747

758

767

871

883 VI. I

Ob. II

893

900

907

Prestissimo

sf *p* *cresc.* *f*

915

sf *p* *cresc.* *f*

923

929

935

Fine dell'Atto secondo

ATTO TERZO

Scena I-II

Recitativo: tacet

N° 17 Duettino: tacet

Scena III

Recitativo: tacet

Scena IV

N° 18 Recitativo ed Aria

Recitativo

Maestoso IL CONTE

Hai già vin-ta la cau-sa! Der Pro-zess schon ge-won-nen!	co-sa sen-to! ha! was hör ich?	In qual las-cio ioca -de-ra? Und ich ging in die Fal-le?
---	-----------------------------------	---

5 Presto

Per-fi-di Schändliche!	io vo-glio... ich will euch..	io vo-glio di tal mo-do pu- ich will euch auf das strengste be-
---------------------------	----------------------------------	--

9

nir-vi... stra-fen...	a pia-cer mi-o la sen-ten-za se-rà... nach mei-nem Wil-len wird das Ur-teil gefällt...
--------------------------	---

14 Andante

Tempo primo

1	Ma s'ei pa-gas-se Doch wenn sie wirk-lich	la vec-chia pre-ten-den-te? die Al-te nun be-zahl-te?
---	--	--

18

Pa-gar-la! Be-zah-len!	in qual ma-nie-ra! auf wel-che Wei-se?	E poi v'è Antonio, che a un in- Auch gibt Antonio nach den
---------------------------	---	---

22

co-gni-to Fi-ga-ro ri-cu-sa di da-re u-na ni-po-te in ma-tri-mo-nio.
 Ar-ger mit Fi-ga-ro noch lang nicht Su-san-na, sei-ne Nich-te, ihm zur E-he.

Fag.

25

Col-ti-van-dol'or-go-glio di que-sto men-te
 Ich bestärke den Schwachkopf in sei-nem dum-men

p *f*

30

-cat-to...
 Dün-kei...

2 3

Cur. *f* *f*

39

il col-po è fat-to.
 ich bin ent-schlos-sen.

Aria
 41-1 Allegro maestoso

attacca in Cadenza *f* *p*

4

2

cresc. *f* *p*

11

2 3

sfp

19 *p*

25 *p* *f* *p cresc.* *f* *p* *sf* *p*

31 *f* *p*

38 *f* 4 *f*

48 **Allegro assai** 1 *f* *f* 1 *f* 2

57 *p* *sfp*

65 3 *cresc.*

72 *f* 1 *sf*

78 *p* *p* 2 *f* *p*

86 *sfp* 3

95 *cresc.* *f*

101 4 *p* 2

III

cresc. *f*

17

Scena V

Recitativo: tacet

Nº19 Sestetto

Andante

1 VI.I 3 *p*

9

16

23 *cresc.* *f* *p*

29 *f*

36 *cresc.* *f*

44 *f* *p* *f* *p* *f* *p*

51 2 3 4 5 6 7 8

58 2

63

69

75

83

90

98

112

119

127

135

Scena VI-VII

Recitativo: tacet

Scena VIII

Nº 20 Recitativo ed Aria

Recitativo

Andante

22

VI.I

Aria

OBOE I

26:1 Andante

1

p

2

9

5

21

fp

29

2

36

1

2

45

Allegro

53

VI.1

3

p

62

f

p

66

1

f

p

71

3

p

81

p

89

p

2

95 *p* *cresc.*

103 *f*

107 *3*

Scena IX - X
Recitativo: tacet

Nº21 Duettino

Allegretto
p

9 *3*

17 *2*

24

30 *1* *3*

39 *3* *1*

48 *1*

55 *3* *Recitativo*

2 10

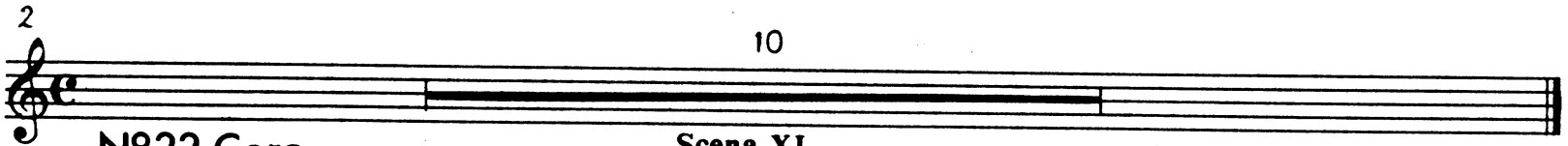

Nº22 Coro

Scena XI

Grazioso
Fl.

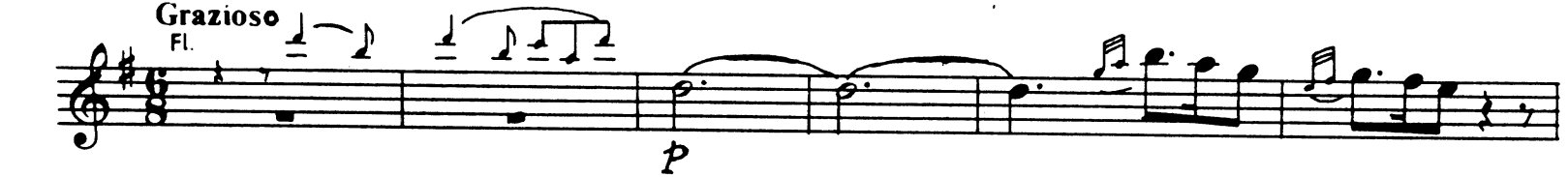

7

14 3 6 Fl.

28 1 1

34

Scena XII-XIII
Recitativo: tacet

Nº23 Finale

Fl. Marcia

10 2

14 *pp*

19 **Scena XIV**
un poco cresc.

25 *tr* *tr* *f*

30

35

40 *tr* *tr*

45 *tr*

50

55 *attaca*

61 **Allegretto** *p* 3

70 2

78

85

93

101

114

123

132 **Andante**

142

150

167

Recitativo

75 **Maestoso**

An-da-te a-mi-ci! e sia per que-sta se-ra di-
 Nun geht ihr Freun-de! ich rich-te für heut a-bend mit

178

spo-sto l'ap-pa-ra-to nu-zia-le col-la più ric-ca pompa io vo'che si-a magnifica la festa e
 fest-li-chem Gepränge die Hochzeit arösste Pracht soll da herrschen ich la-del al-le zu die-ser frohen Feier, Zur

181

can-ti. e fuo-chi, e aran ce-na, e aran bal-lo: e o-annu-no im-pa-ri com'io trat-to co-lor, che a me son
 Tä-fel, zu Spie-len, zum Ver-än-nen und zum Tän-ze: heut soll man se-hen, wie ich al-le euch ehr als mei-ne

185

ca-ri Gi-ste.

Allegretto

attacca subito *p*

193

200

f

208

216

223

Fine dell' Atto terzo

ATTO QUARTO

Scena I-VIII

Nº 24 Cavatina - Nº 27 Recitativo ed Aria: tacet

Scena IX - X

Recitativo: tacet

Nº 28 Recitativo ed Aria

Recitativo

Allegro vivace assai

22

SUS

Aria

Andante

i fur-ti miei se-con-da! *attacca subito*
(be)-günst'ge die List der Lie-be!

Scena XI

Recitativo: tacet

Nº 29 Finale

Andante

8 *f* *p* *f* *p cresc.* *f*

14 *f* *p* *f* *p* *f*

19 *f* *p cresc.* *f* *p* *f*

26 *fp* *cresc.* *f* *p*

31 *p* *cresc.* *f* *p*

37 *f* *p*

43 *f* *p* *f* *p* *p*

49 *p*

56 *2*

62 *2*

69 *cresc.* *f* *p*

Scena XII

75 *cresc. f p*

81 *cresc. p*

87 *p cresc. f p*

92

98 *f*

103 *f p* **Scena XIII**
Larghetto

110 *f* **Allegro di molto** 154 **Scena XIV**
Andante

277 *p* VI.I

284 *f* VI.I

294 *p*

306 *p cresc. f* VI.I *tr*

319 *f*

40

OBOE I

Scena ultima
Allegro assai

333 Fl. 1

339

346

356

364

371

378

386

393

404

411

Andante

423

432

438

443

451

465

473

479

486

498

508

516

Fine dell'Opera

ANHANG

Atto secondo, in Scena II

Nº13a Arietta

Allegretto moderato

3
f

9
3 Fl. 1
2
p

19

25
4
f

38
Fl. 1
p
8

52
p
2
2

61
f *fp*
10
Fl. 1

78
1
f *p*