O. RESPIGHI

FESTE ROMANE

POEMA SINFONICO

I. CIRCENSES

TROMBONE I°

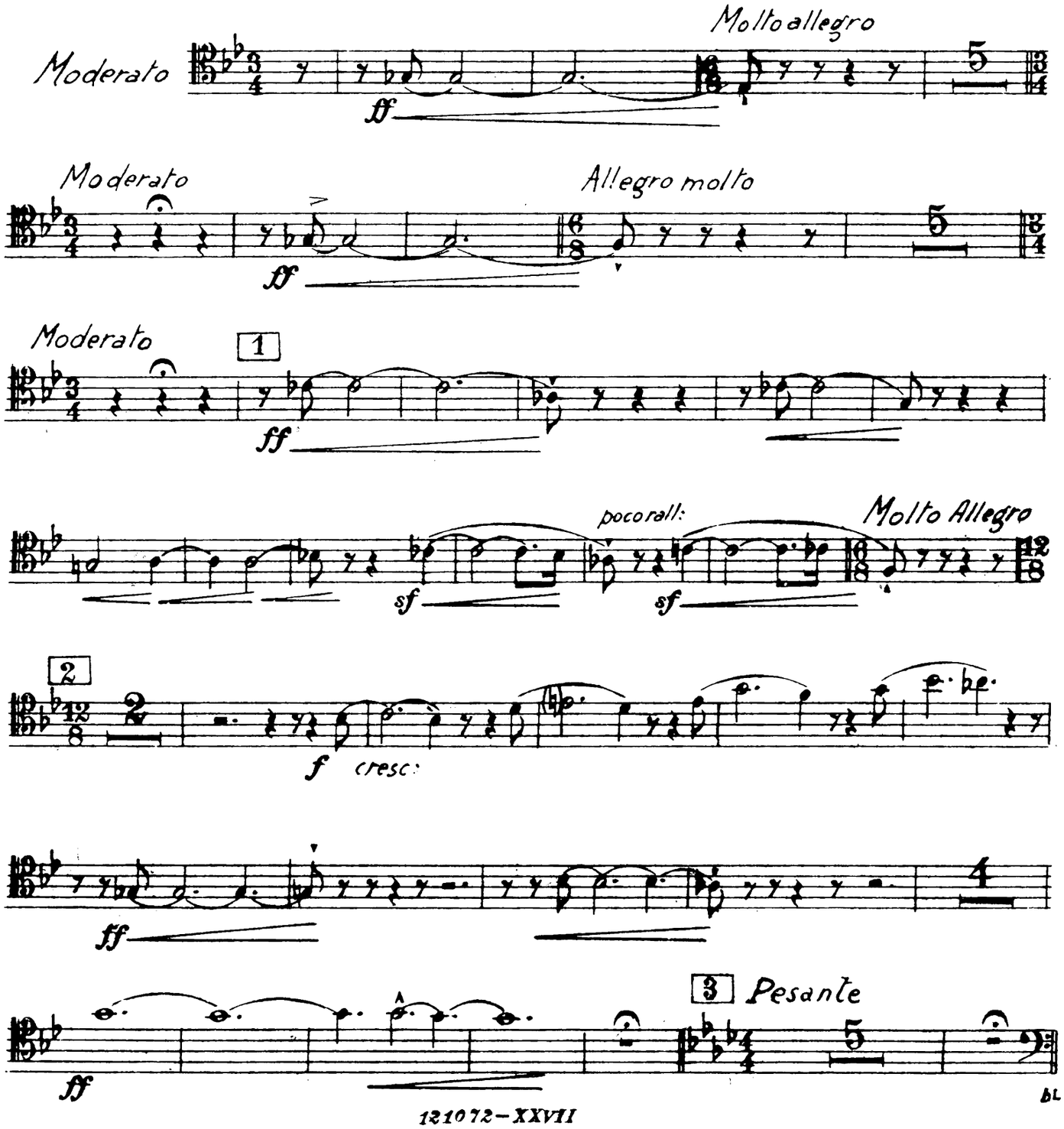

Proprietà G. RICORDI & C. Editori-Stampatori, MILANO.
Tutti i diritti sono riservati.
Tous droits d'exécution, diffusion, reproduction, traduction et d'arrangement sont réservés.
(IMPRIMÉ EN ITALIE)

(Copyright 1928 by G. RICORDI & Co.)
Copyright renewed 1957
(PRINTED IN ITALY)

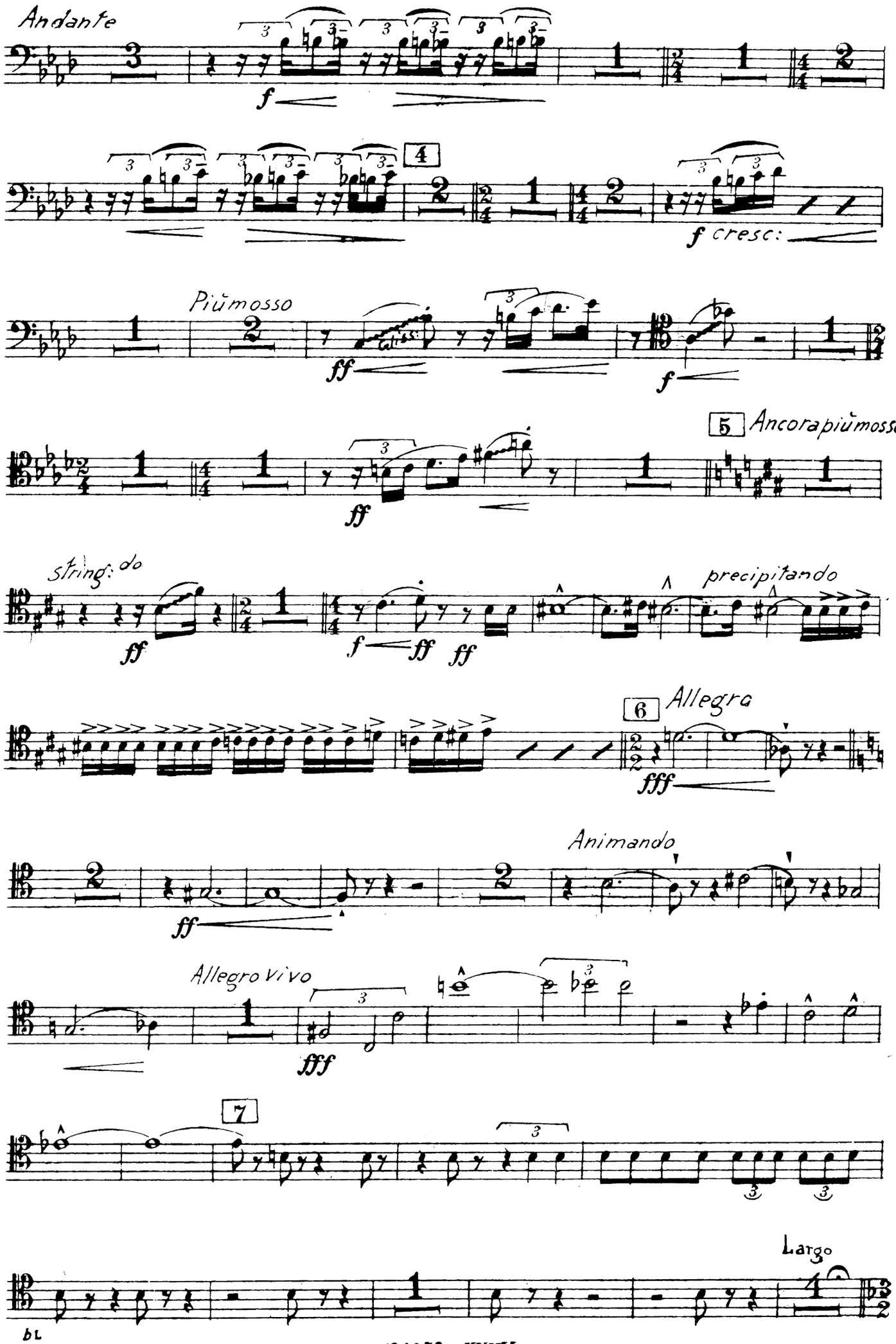
Andante
f
4
f cresc:
Più mosso
ff
f
5 Ancora più mosso
ff
string: do
ff
f ff ff
precipitando
6 Allegro
fff
Animando
ff
Allegro vivo
fff
7
Largo

II. IL GIUBILEO

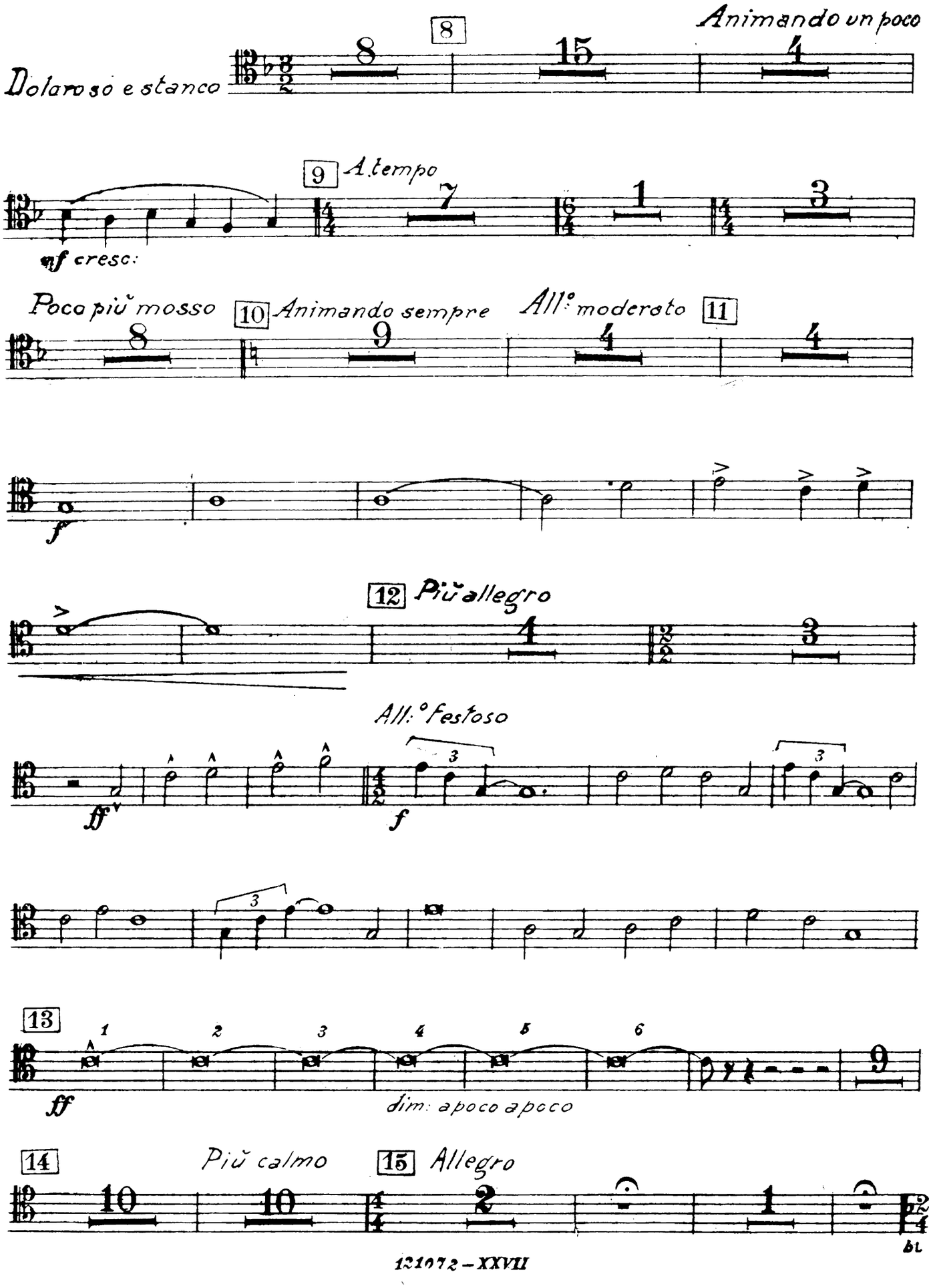

III. L'OTTOBRATA

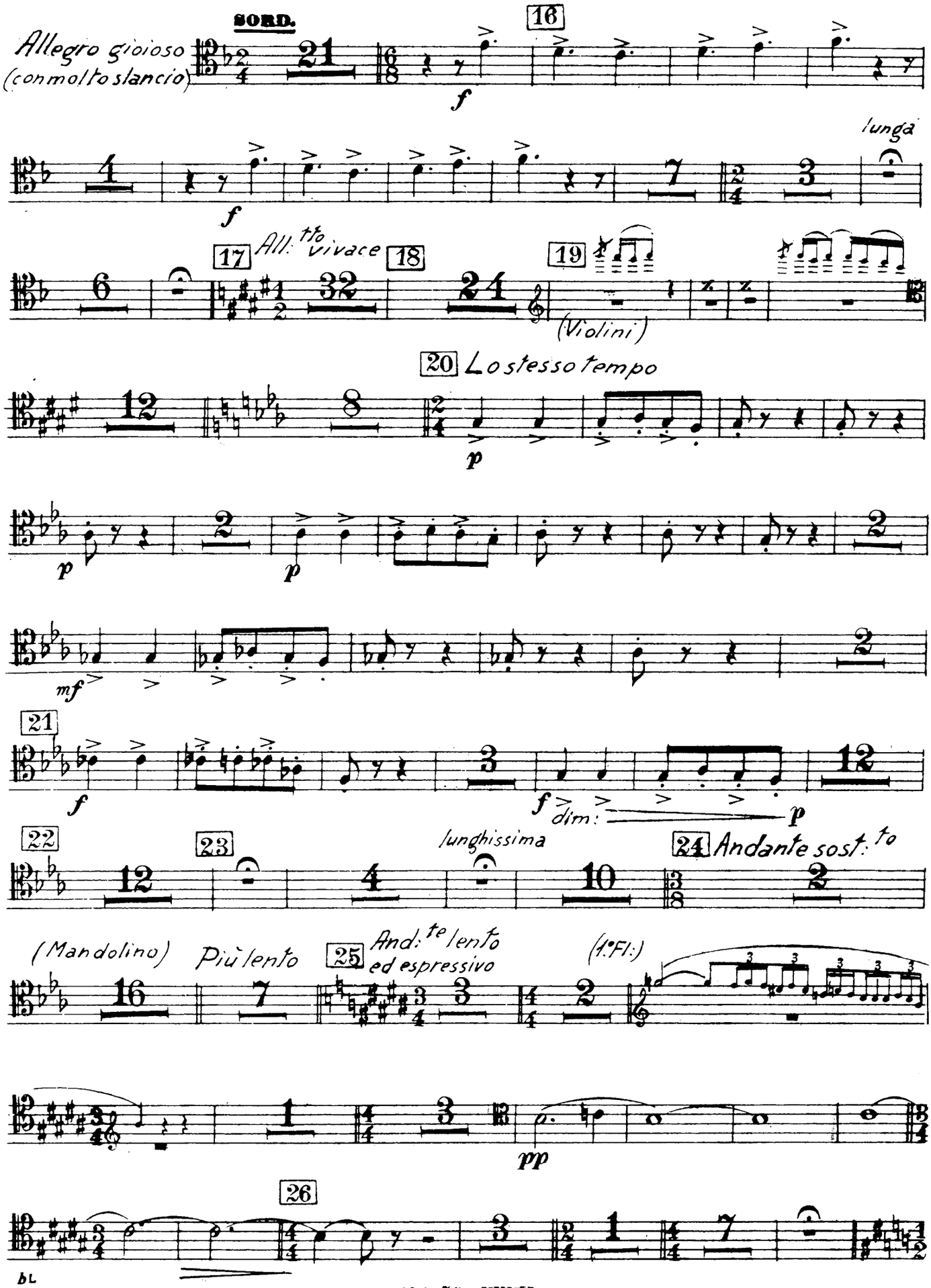

IV. LA BEFANA

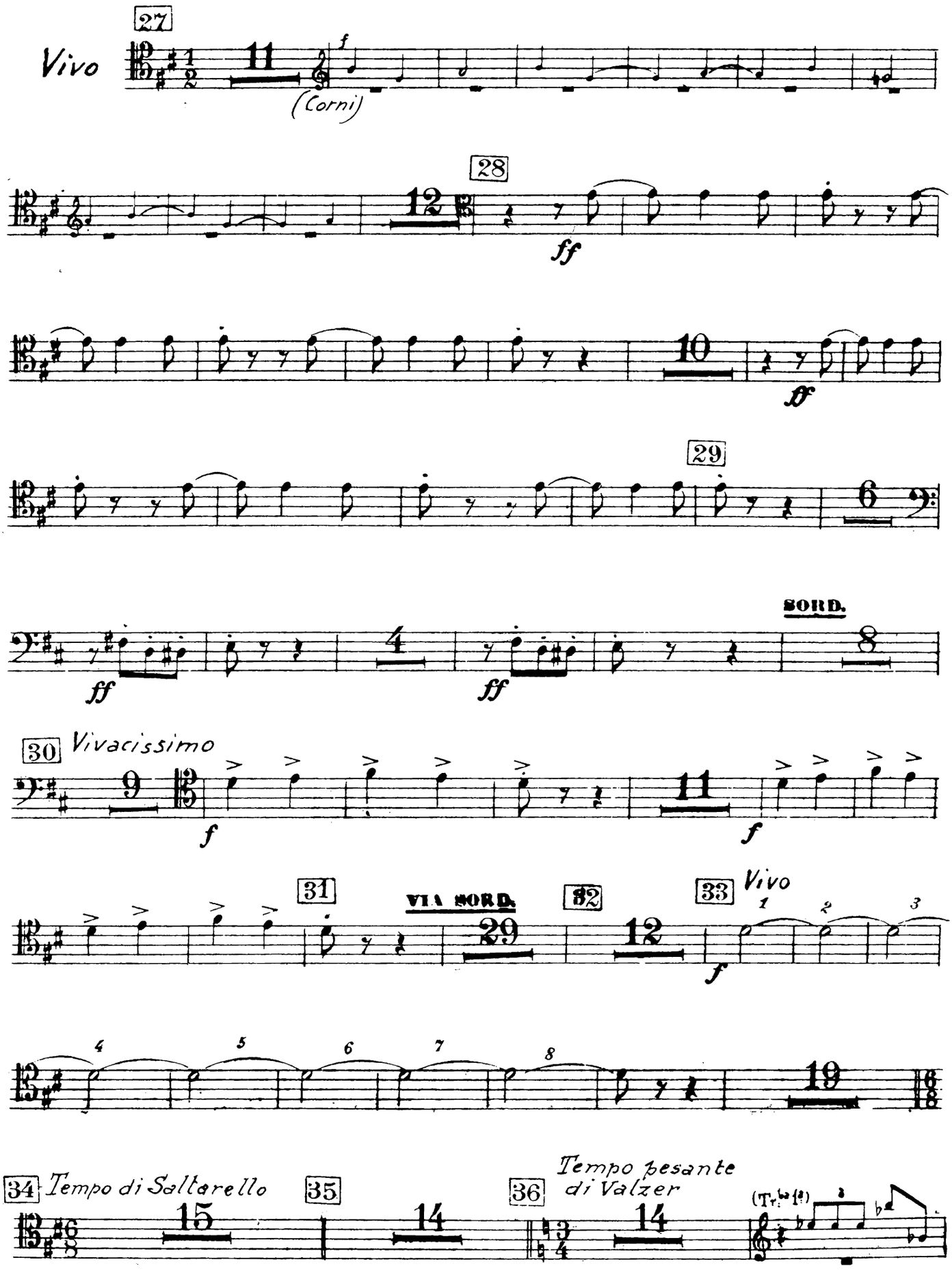
27
Vivo
11
f
(Corni)
28
12
ff
10
ff
29
6
SORD.
ff
4
ff
8
30
Vivacissimo
9
f
11
f
31
VIA SORD.
29
32
12
33
Vivo
f
19
34
Tempo di Saltarello
15
35
14
36
Tempo pesante
di Valzer
14

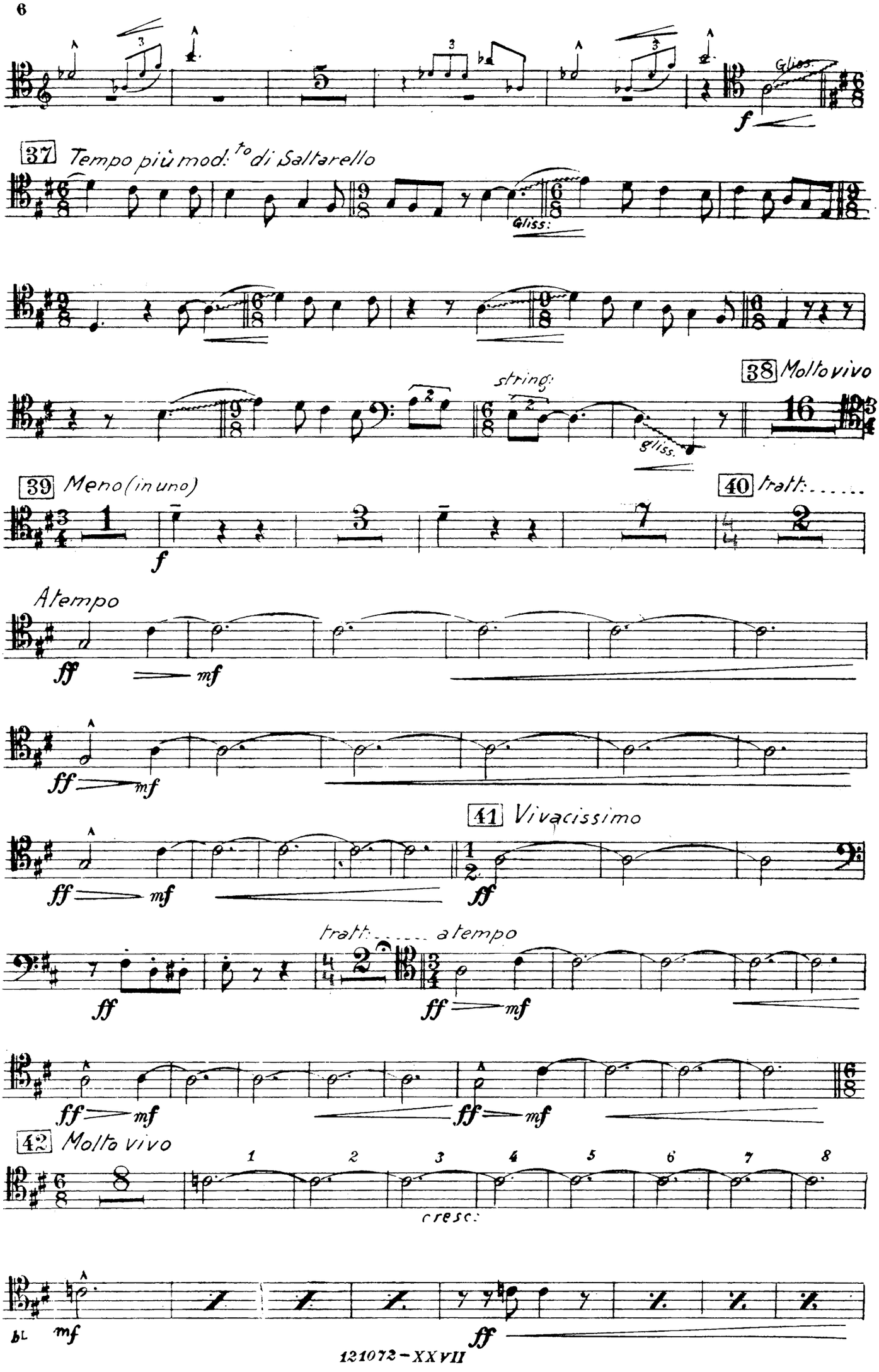
Glios.
f
37 Tempo più mod.to di Saltarello
Gliss:
38 Molto vivo
string:
gliss.
39 Meno (in uno)
40 tratt:.....
f
Atempo
ff
mf
41 Vivacissimo
tratt:..... a tempo
cresc:
mf
ff

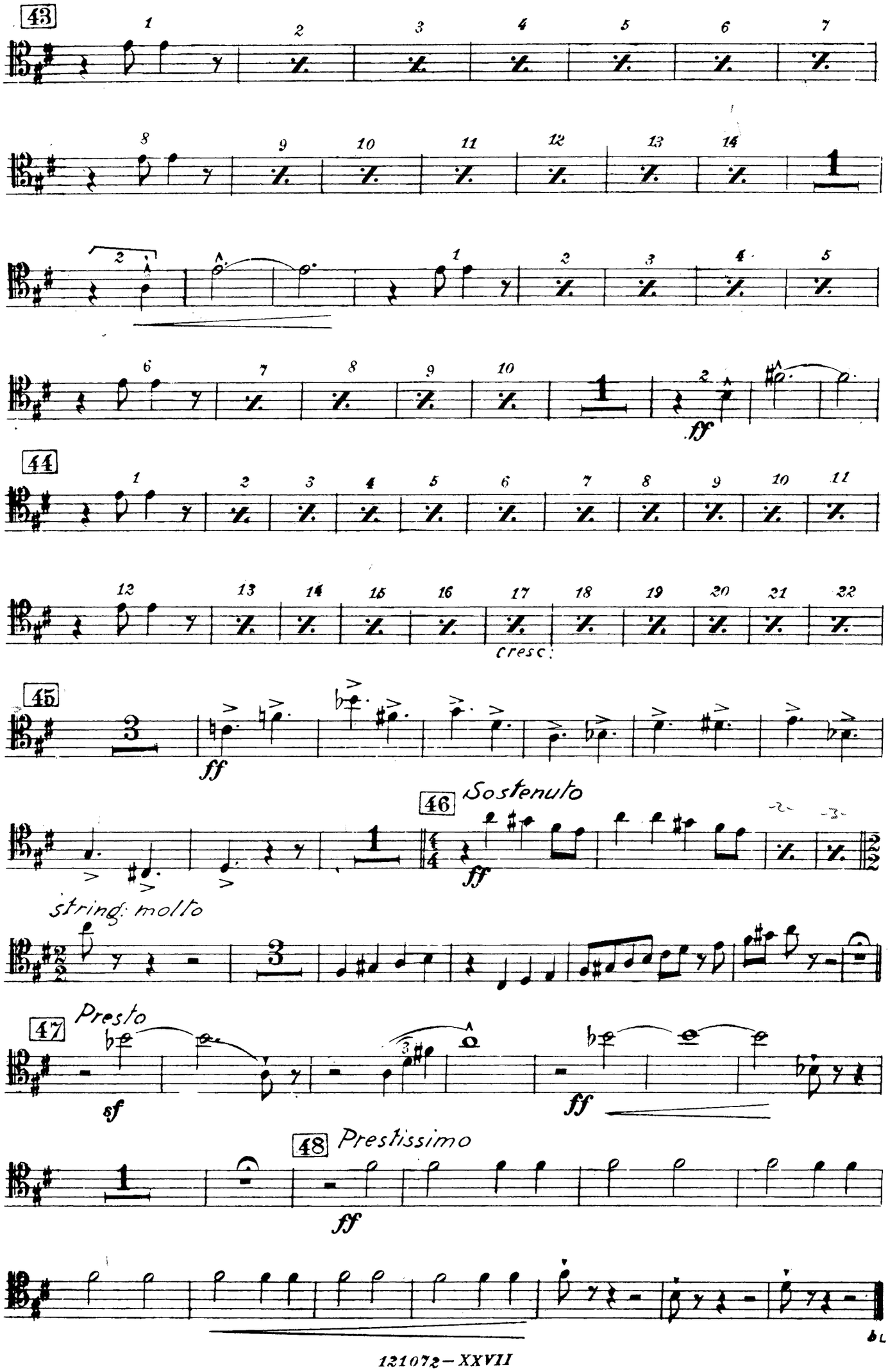
43
44
cresc.
45
ff
46
Sostenuto
ff
string. molto
47
Presto
sf
ff
48
Prestissimo
ff

O. RESPIGHI

FESTE ROMANE

POEMA SINFONICO

I. CIRCENSES

TROMBONE II°

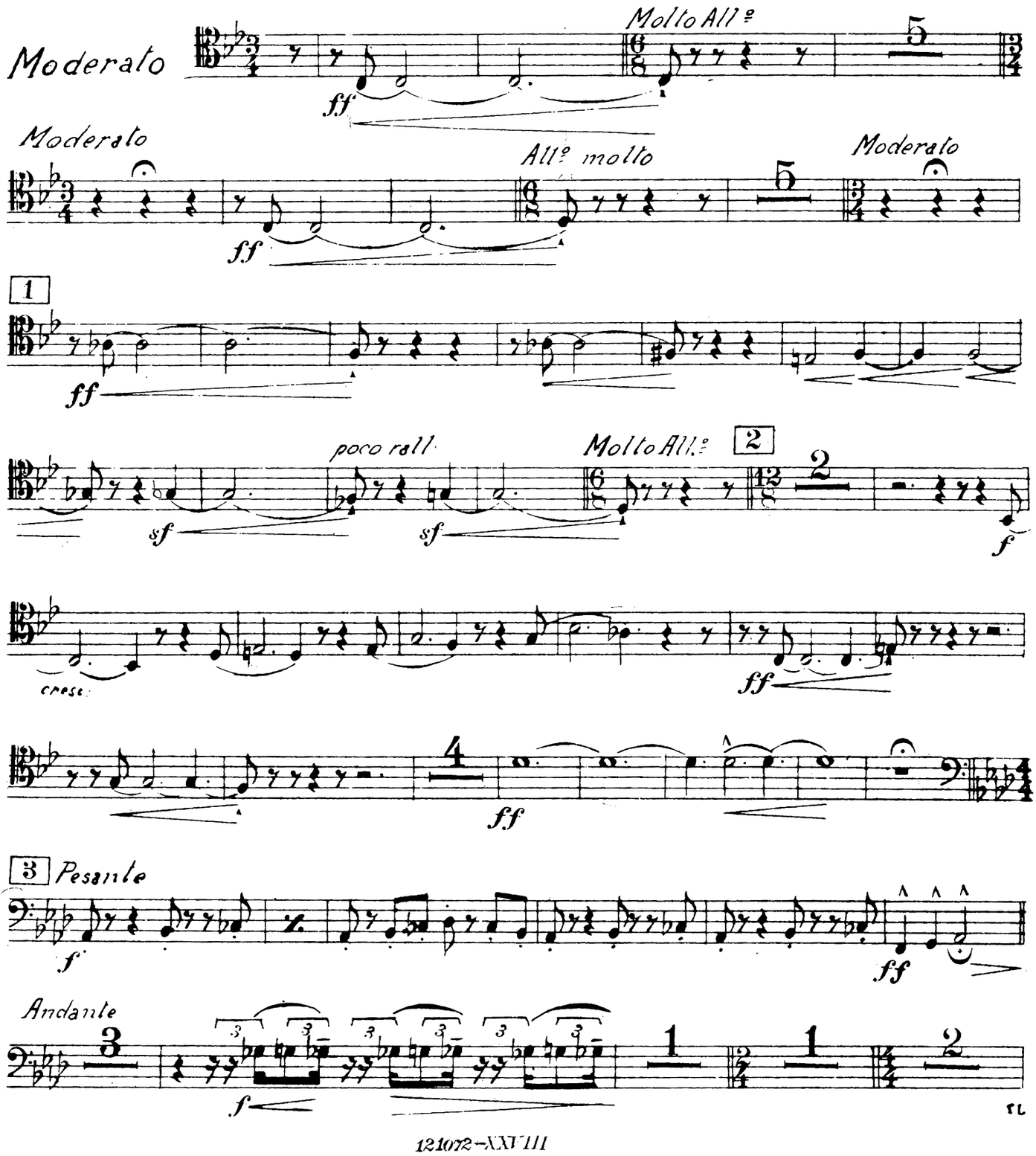

121072-XXVIII

Proprietà G. RICORDI & C. Editori-Stampatori, MILANO.
Tutti i diritti sono riservati.
Tous droits d'exécution, diffusion, reproduction, traduction et d'arrangement sont réservés
(IMPRIMÉ EN ITALIE)

(Copyright 1928 by G. RICORDI & Co.)
Copyright renewed 1957
(PRINTED IN ITALY)

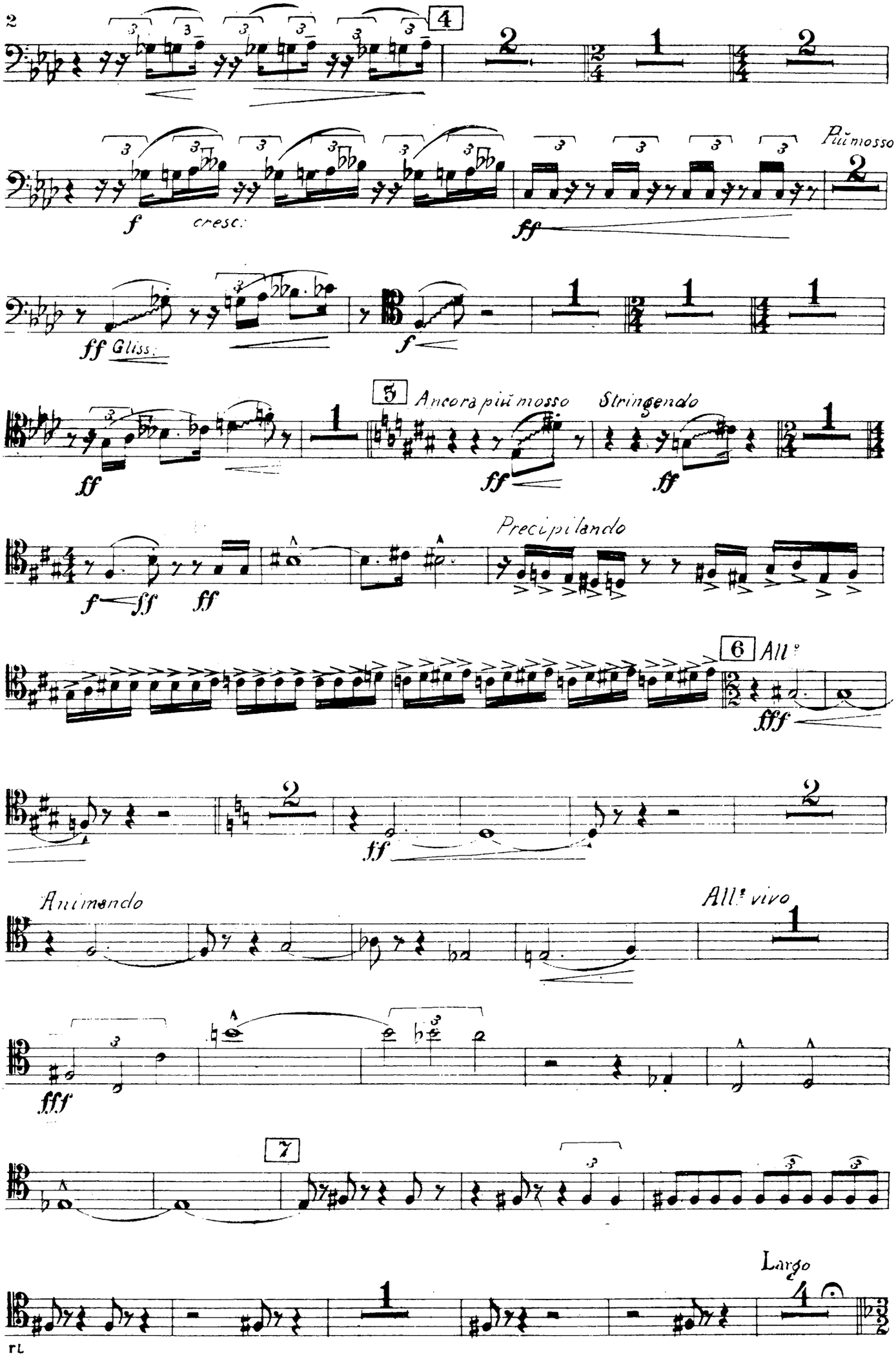
2
4
f
cresc.
ff
Più mosso
ff Gliss.
f
5
Ancora più mosso
Stringendo
ff
ff
Precipitando
f
ff
ff
6
All.°
fff
ff
Animando
All.° vivo
fff
7
Largo
rL

II. IL GIUBILEO

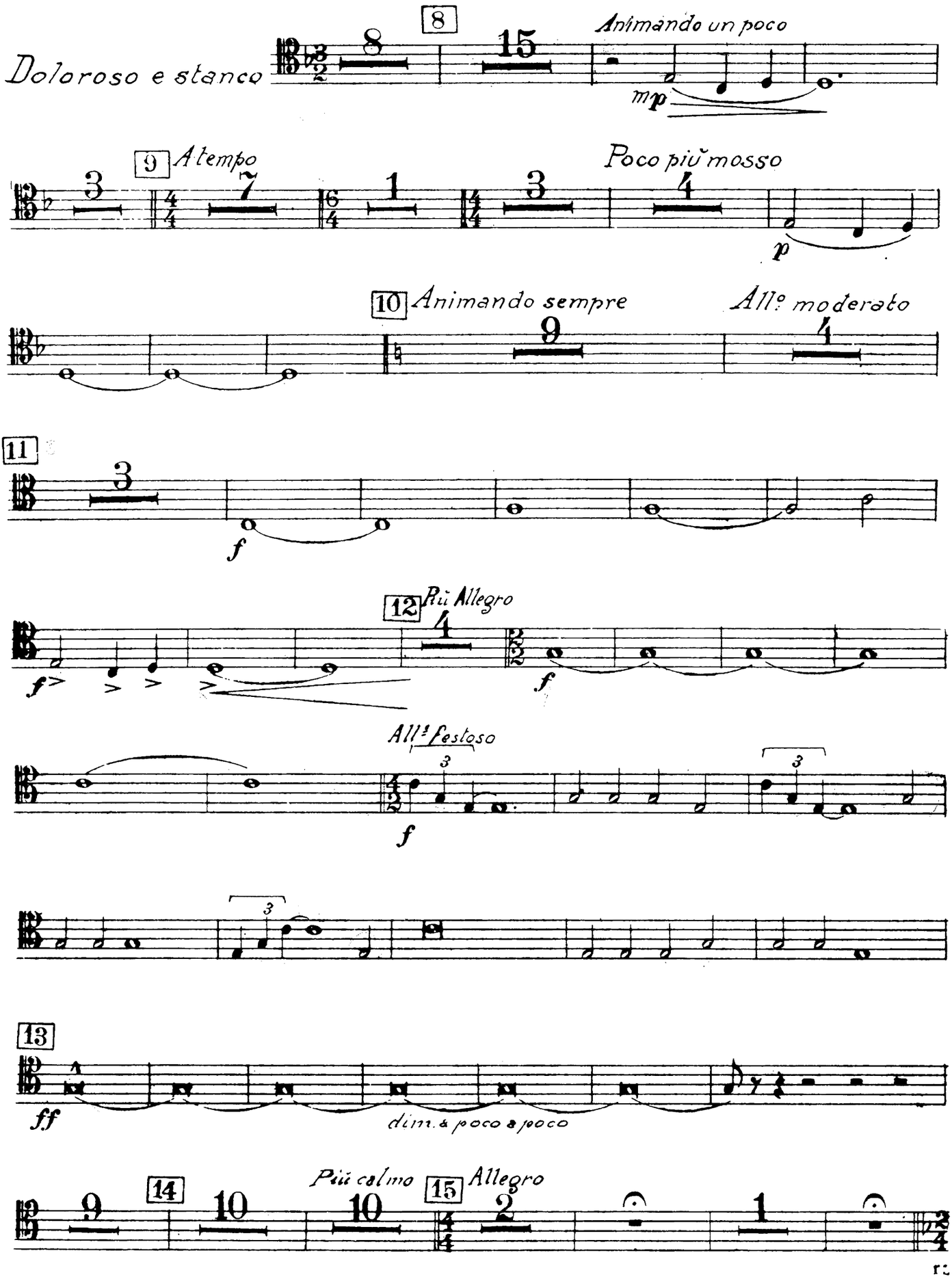

III. L'OTTOBRATA

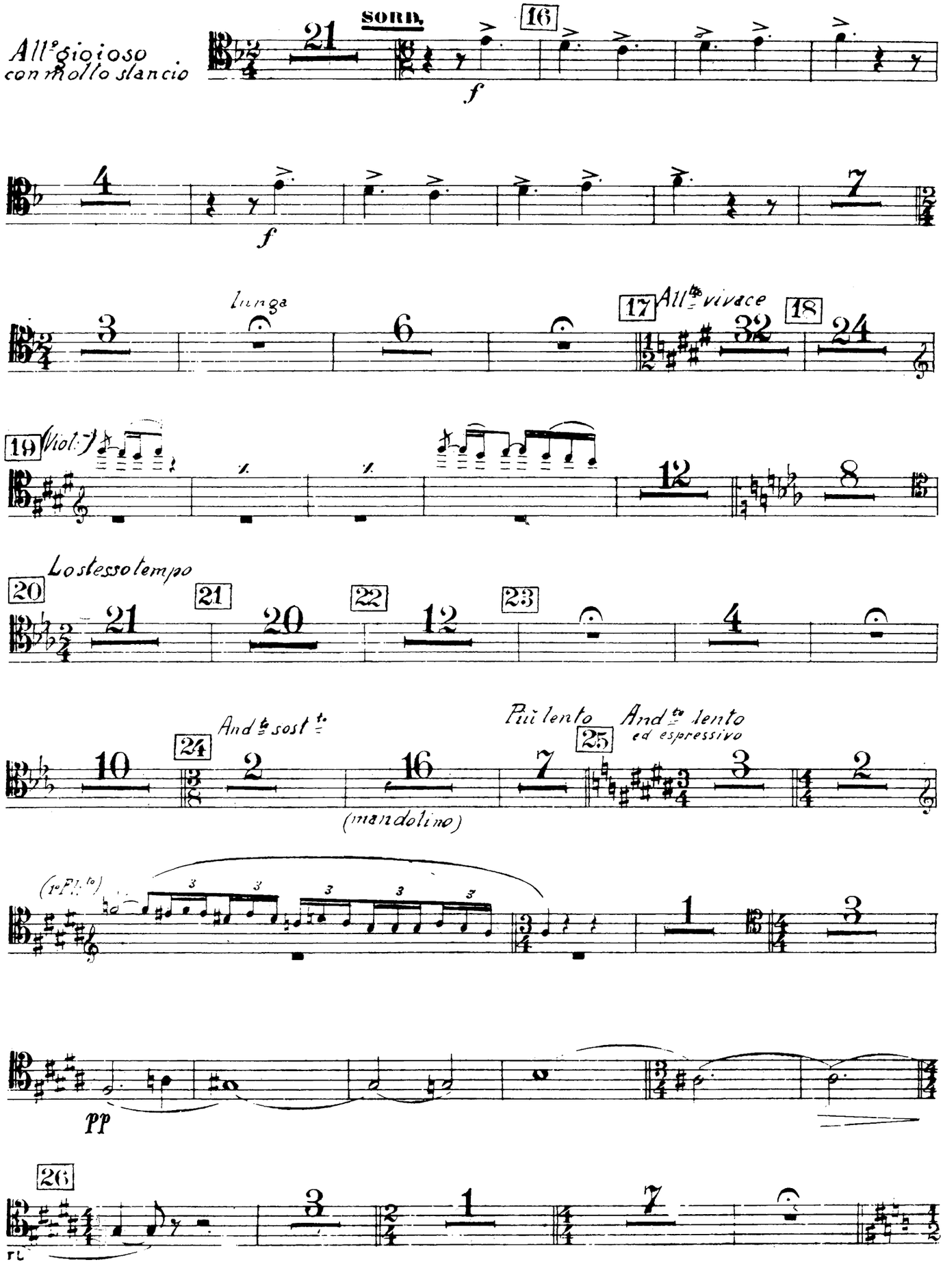

IV. LA BEFANA

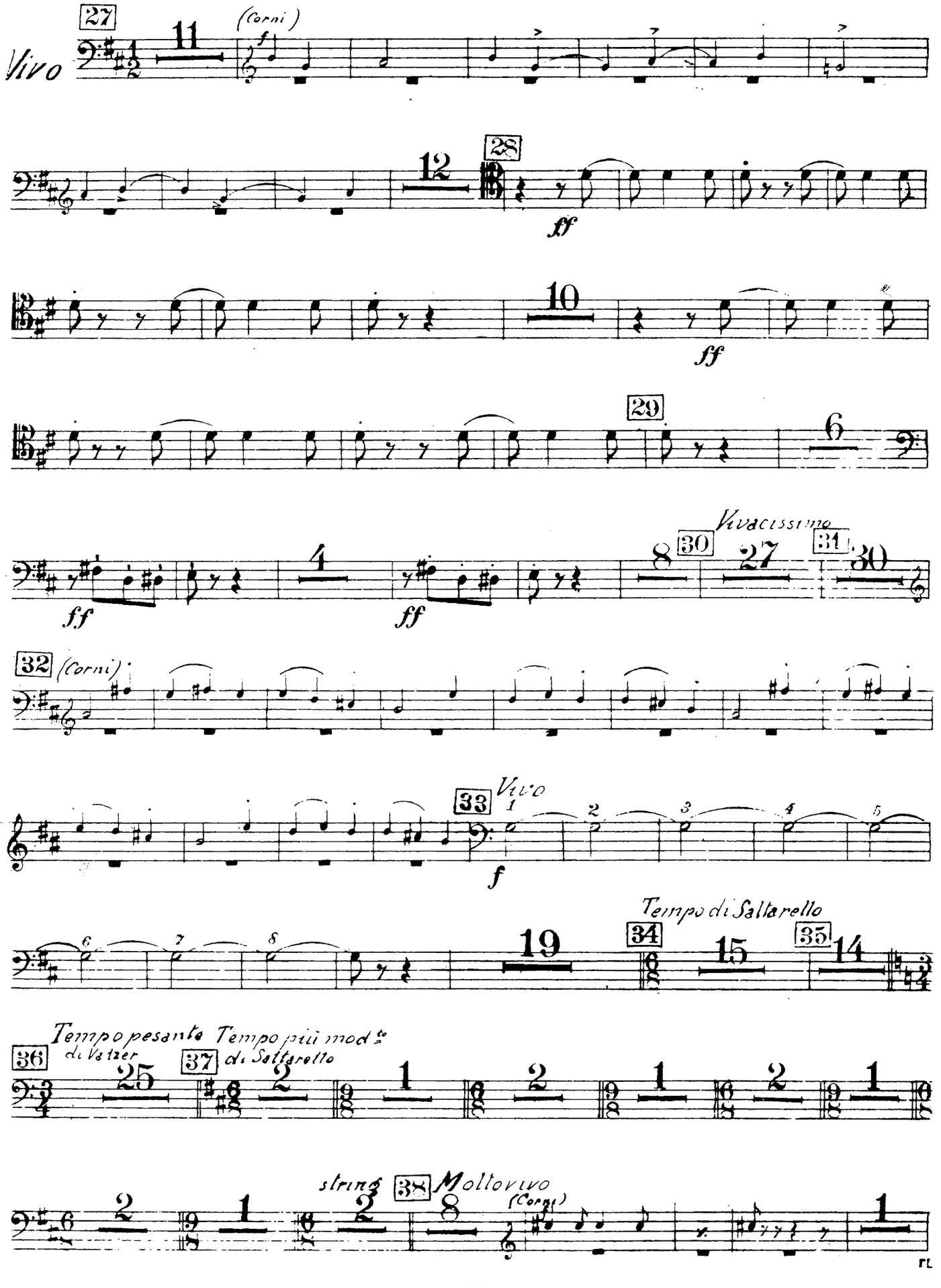
27
Vivo
(Corni)
f
11
28
12
ff
10
ff
29
6
Vivacissimo
ff
4
ff
8
30
27
31
30
32
(Corni)
33
Vivo
1
2
3
4
5
f
6
7
8
19
Tempo di Saltarello
34
15
35
14
Tempo pesante
di Valzer
Tempo più mod.to
di Saltarello
36
25
37
2
1
2
1
2
1
string
38
Moltovivo
(Corni)
2
1
2
8
1

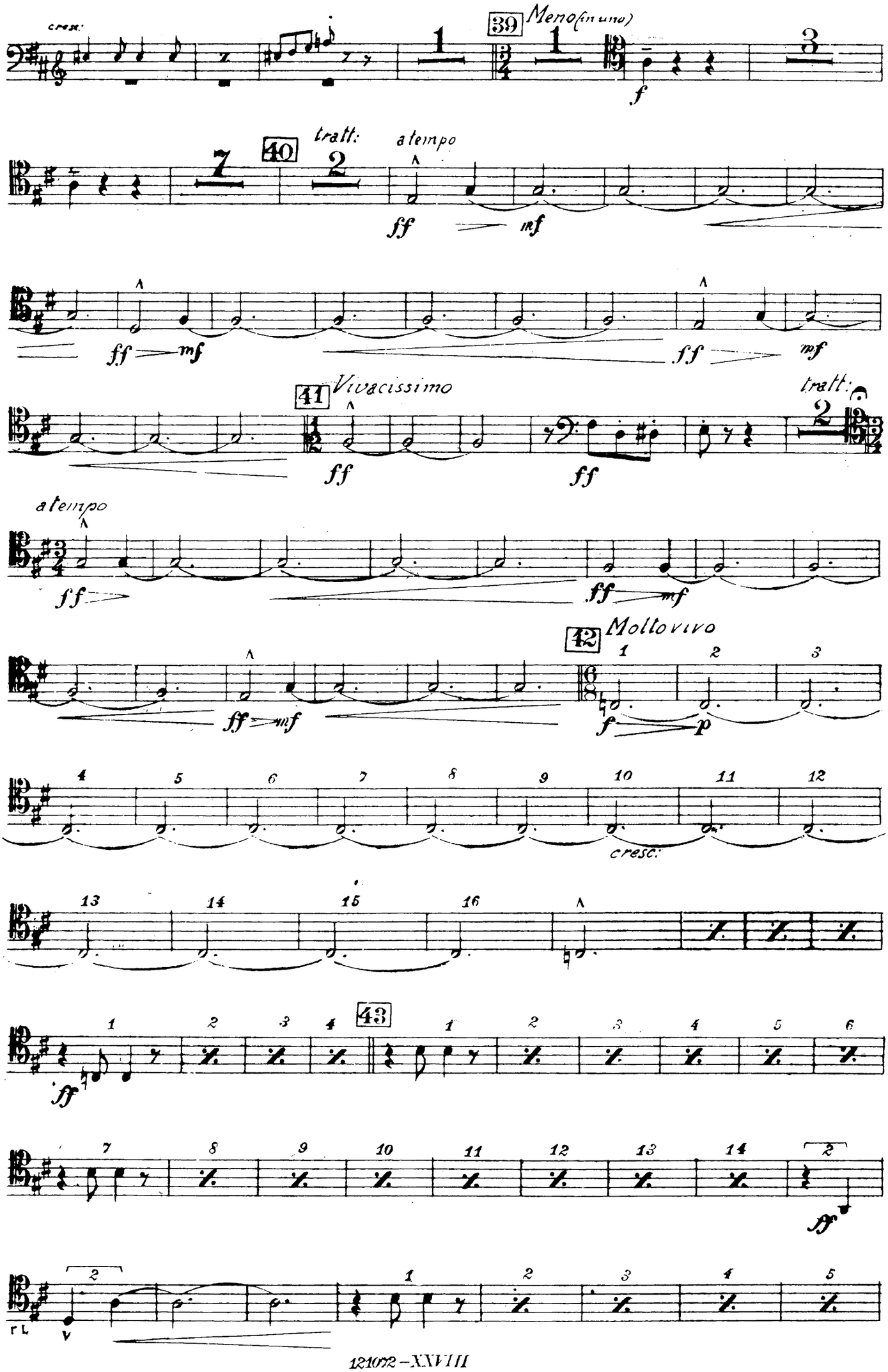
cresc:
39
Meno (in uno)
40
tratt:
a tempo
41
Vivacissimo
tratt:
a tempo
42
Molto vivo
cresc:
43

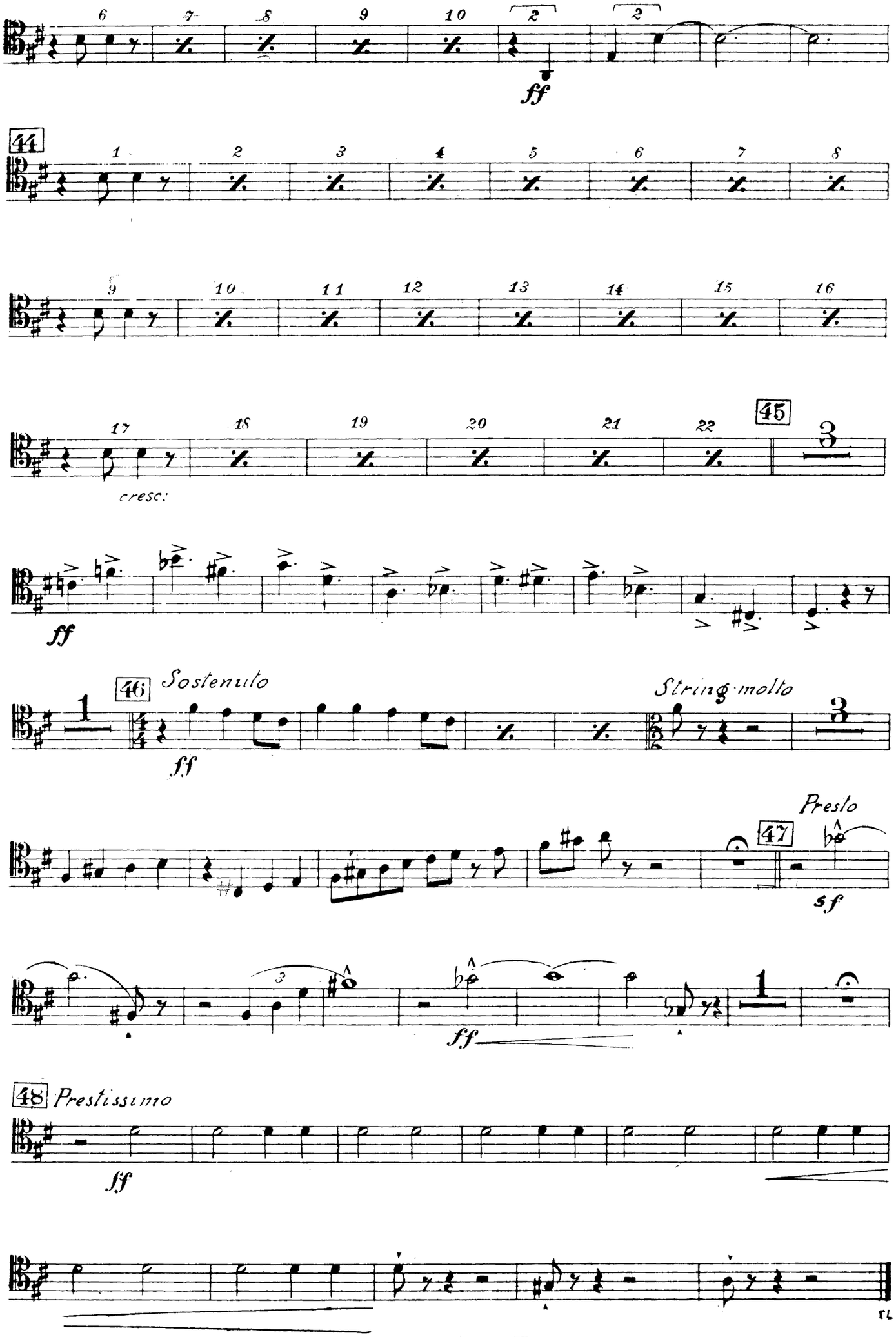
6 7 8 9 10 2 2
ff
44
1 2 3 4 5 6 7 8
9 10 11 12 13 14 15 16
17 18 19 20 21 22 45 3
cresc.
ff
1 46 Sostenuto
ff
String. molto 3
Presto
47
sf
1
ff
48 Prestissimo
sff

O. RESPIGHI

FESTE ROMANE

POEMA SINFONICO

I. CIRCENSES

TROMBONE
BASSO

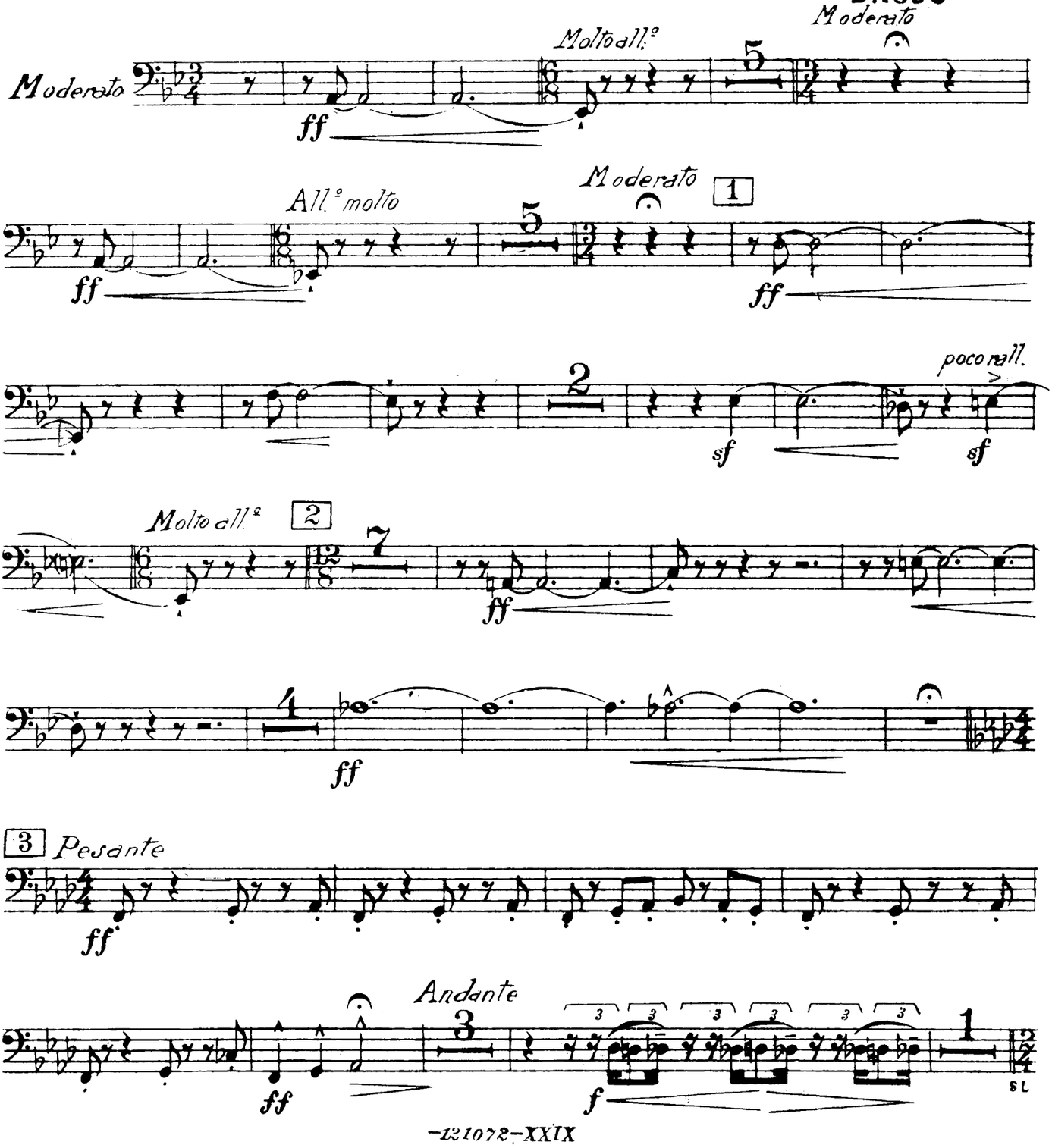

Proprietà G. RICORDI & C. Editori-Stampatori, MILANO.
Tutti i diritti sono riservati.
Tous droits d'exécution, diffusion, reproduction, traduction et d'arrangement sont réservés.
(IMPRIMÉ EN ITALIE)

(Copyright 1928 by G. RICORDI & Co.)
Copyright renewed 1957
(PRINTED IN ITALY)

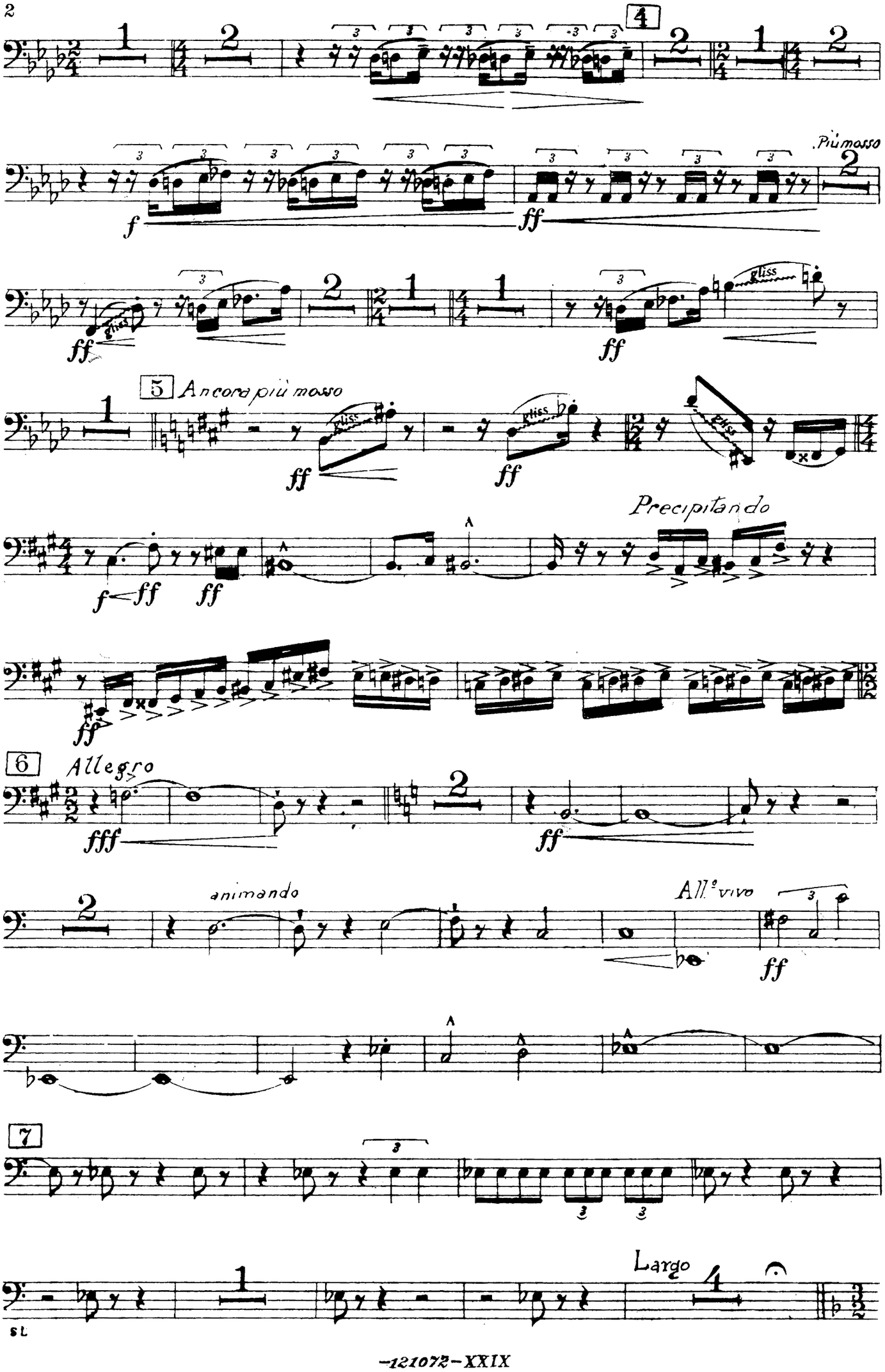
4
Più mosso
5
Ancora più mosso
Precipitando
6
Allegro
animando
All.° vivo
7
Largo

II. IL GIUBILEO

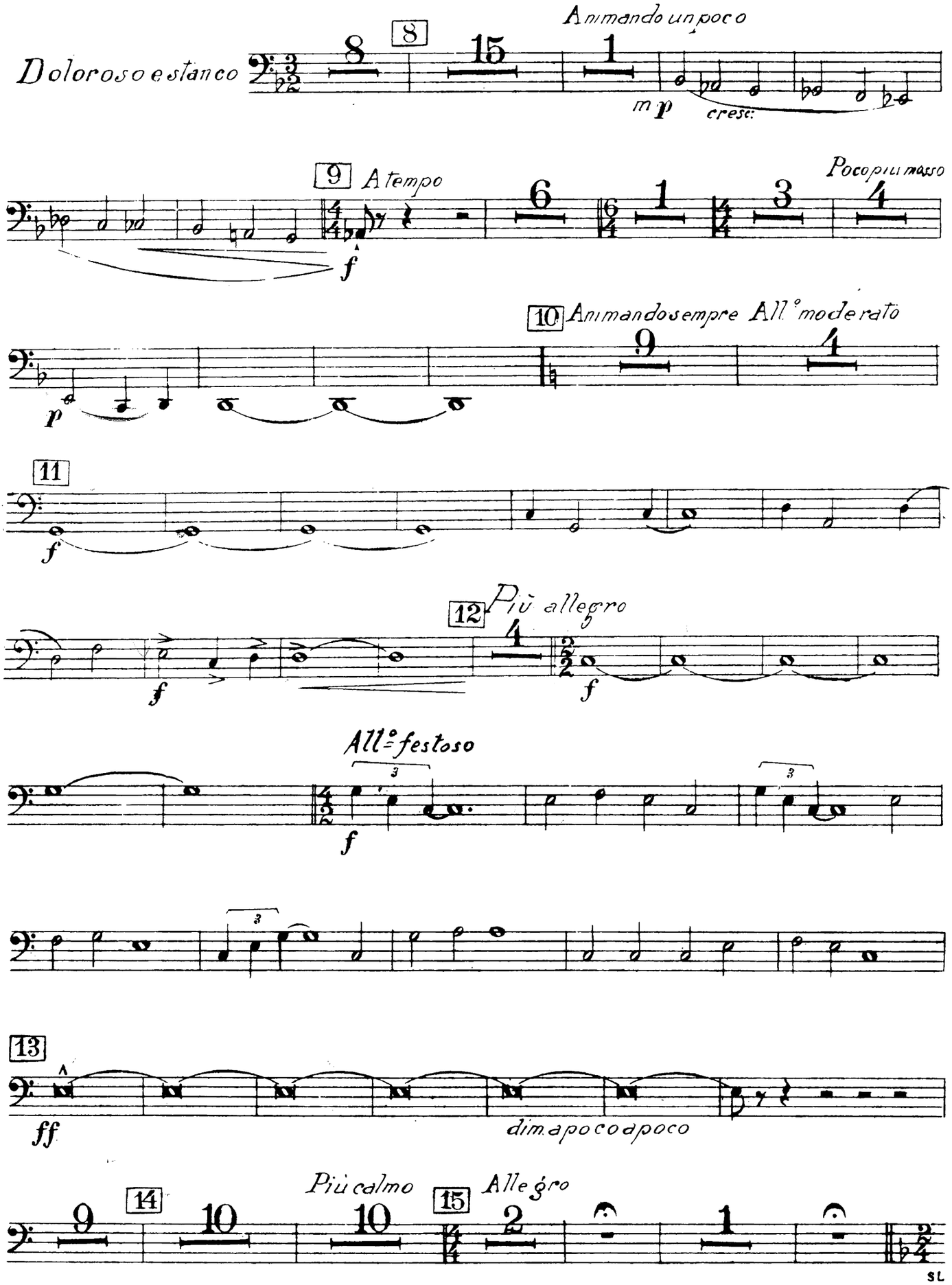

III. L'OTTOBRATA

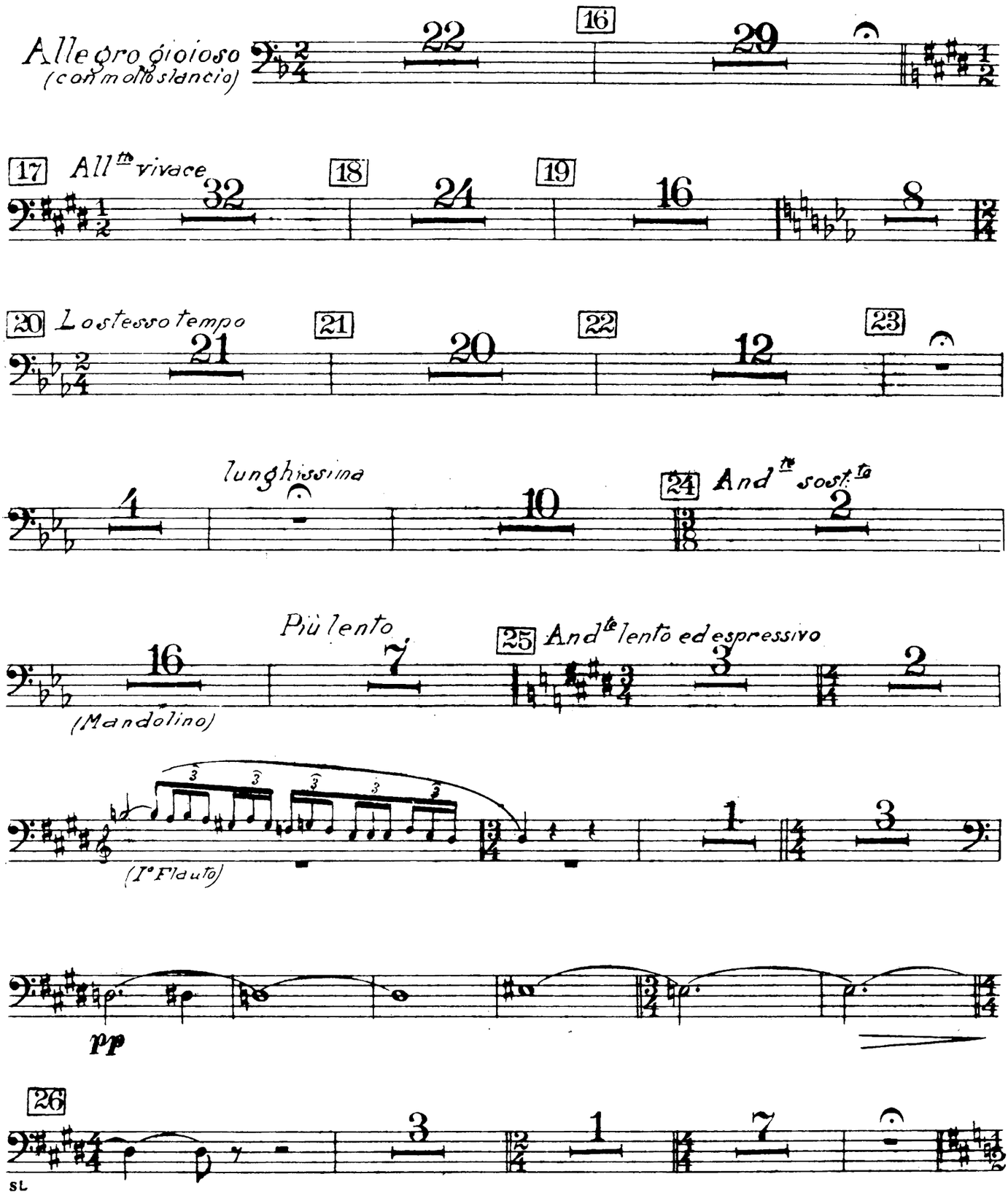

IV. LA BEFANA

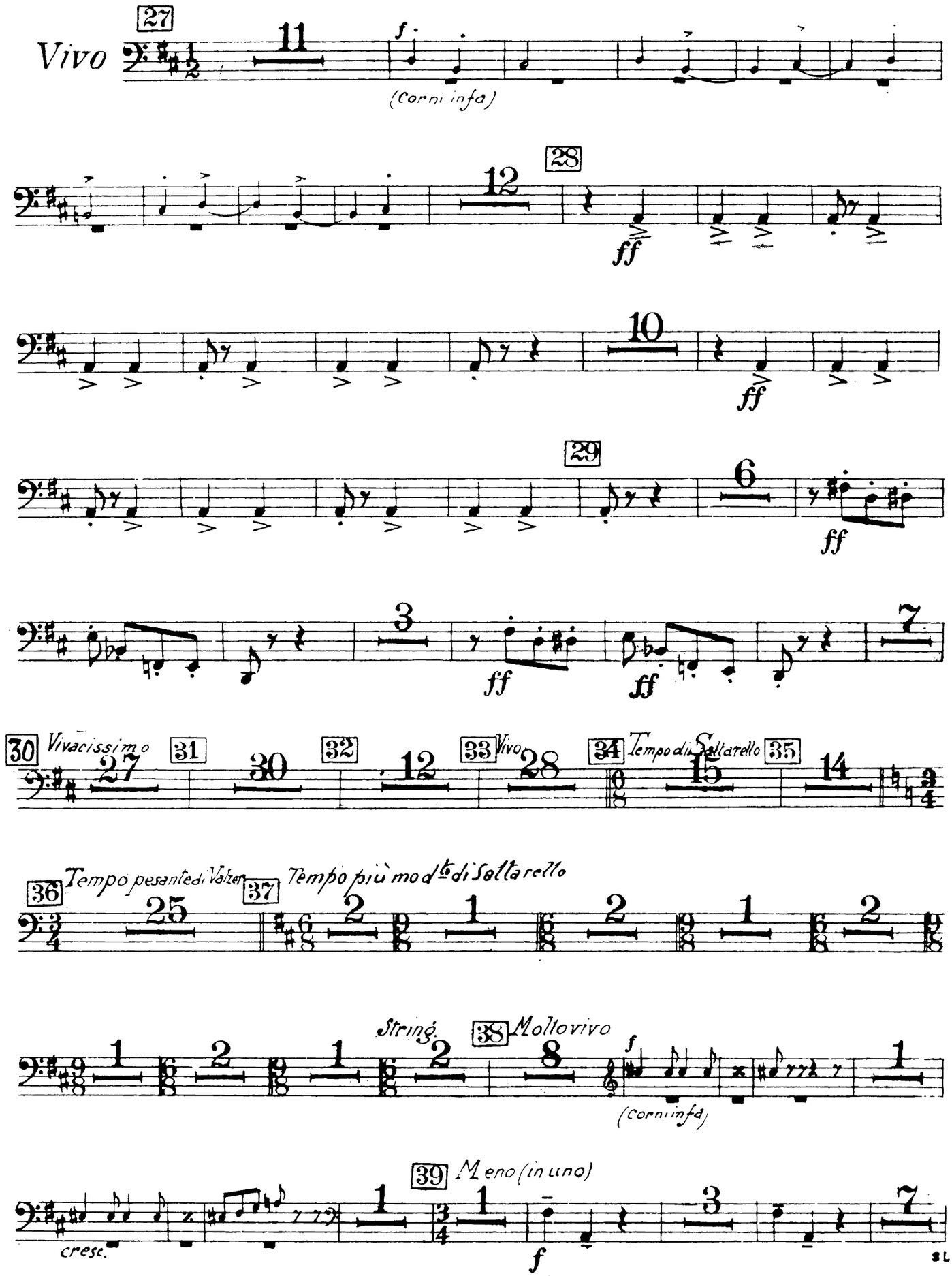
27
Vivo
11
f
(Corni in fa)
28
12
ff
10
ff
29
6
ff
3
ff
ff
7
30
Vivacissimo
27
31
30
32
12
33
Vivo
28
34
Tempo di Saltarello
15
35
14
36
Tempo pesante di Valzer
25
37
Tempo più mo di Saltarello
2
1
2
1
2
String.
1
2
1
2
38
Molto vivo
8
f
(Corni in fa)
1
39
Meno (in uno)
cresc.
1
3/4
1
f
3
7

40 tratt. atempo

2

ff mf

ff mf

ff mf

41 Vivacissimo

ff

ff tratt. 1

atempo

ff mf

ff mf

ff mf

4 4

ff

42 Molto vivo

p

cresc.

f cresc. ff

43 1 2 3 4 5 6 7 8 9

SL

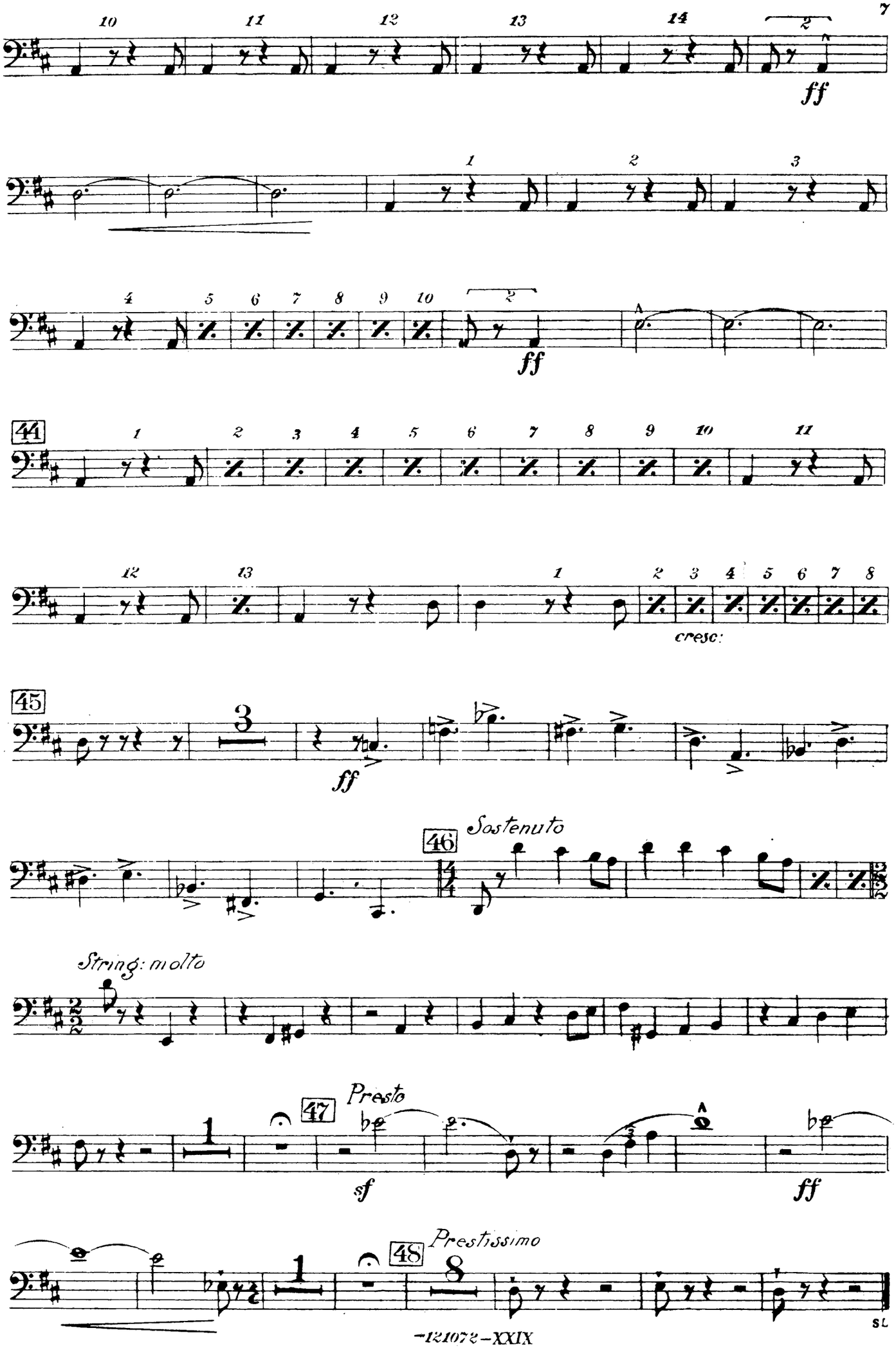
ff
ff
cresc:
ff
Sostenuto
String: molto
Presto
sf
ff
Prestissimo

O. RESPIGHI

FESTE ROMANE

POEMA SINFONICO

I. CIRCENSES

B. TUBA

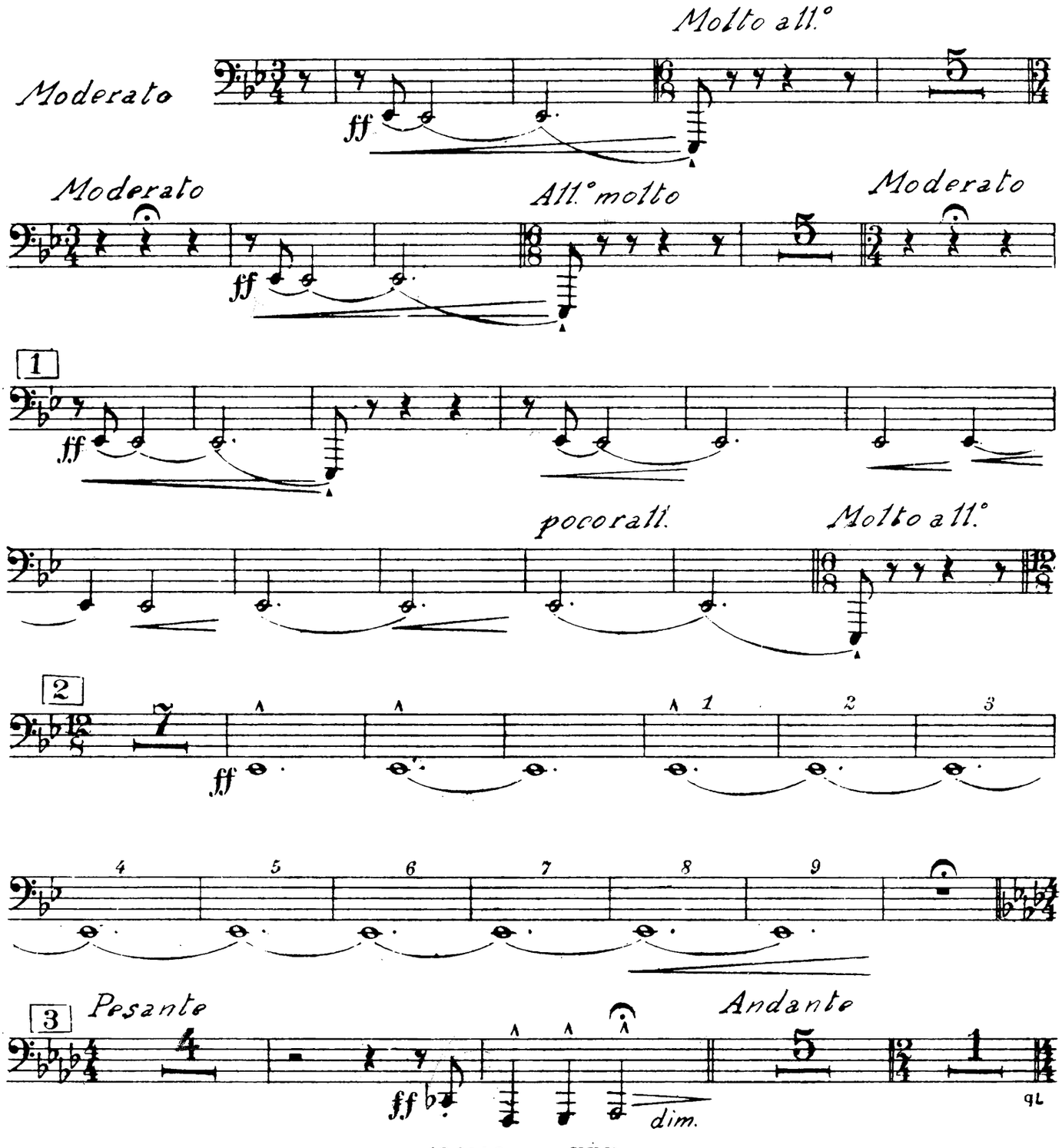

Proprietà G. RICORDI & C. Editori-Stampatori, MILANO.
Tutti i diritti sono riservati.
Tous droits d'exécution, diffusion, reproduction, traduction et d'arrangement sont réservés.
(IMPRIMÉ EN ITALIE)

(Copyright 1928 by G. RICORDI & Co.)
Copyright renewed 1957
(PRINTED IN ITALY)

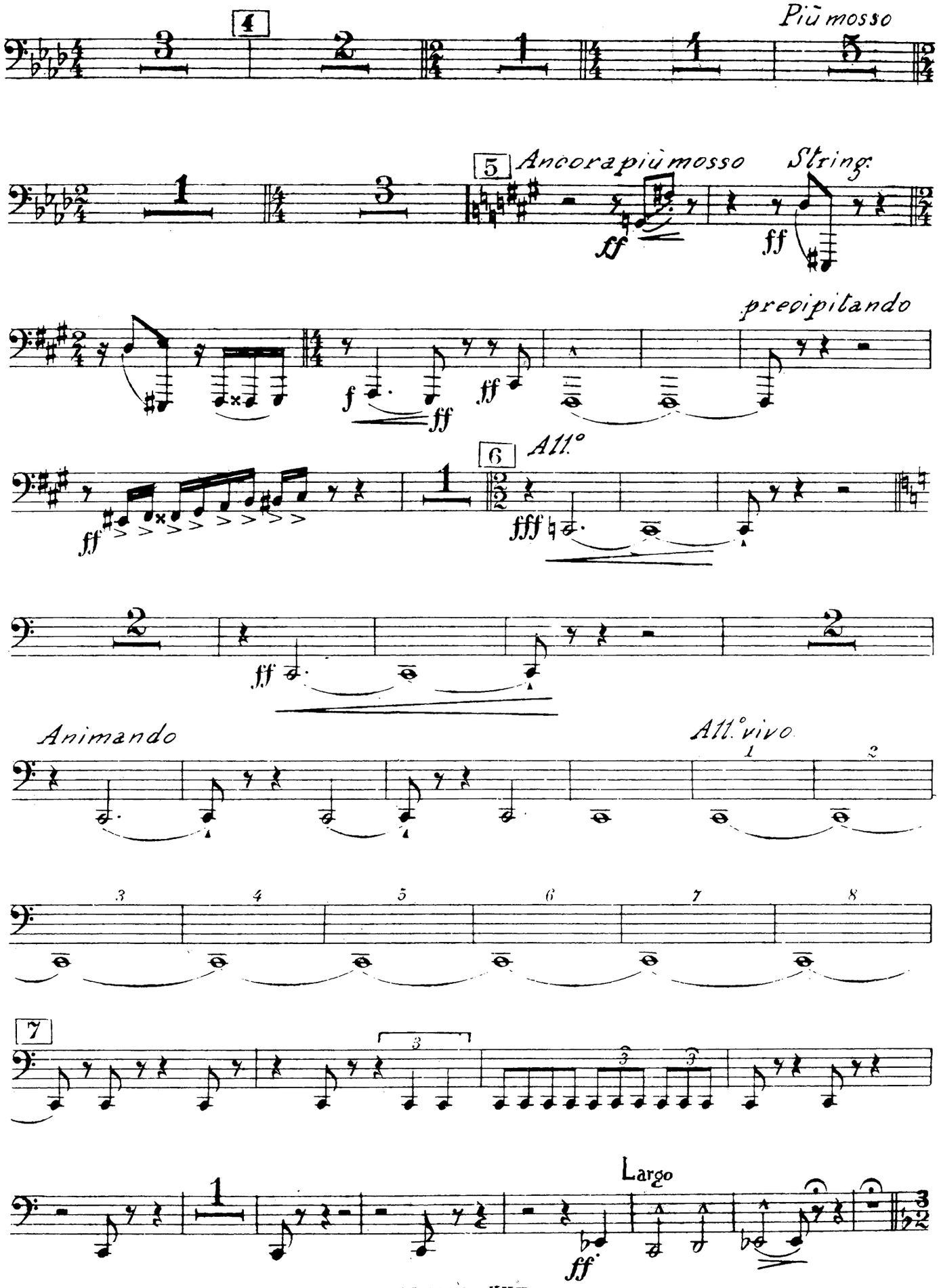
Più mosso
4
5
Ancora più mosso
String.
ff
precipitando
f
ff
6
All°
fff
Animando
All° vivo
1
2
3
4
5
6
7
8
Largo

II. IL GIUBILEO

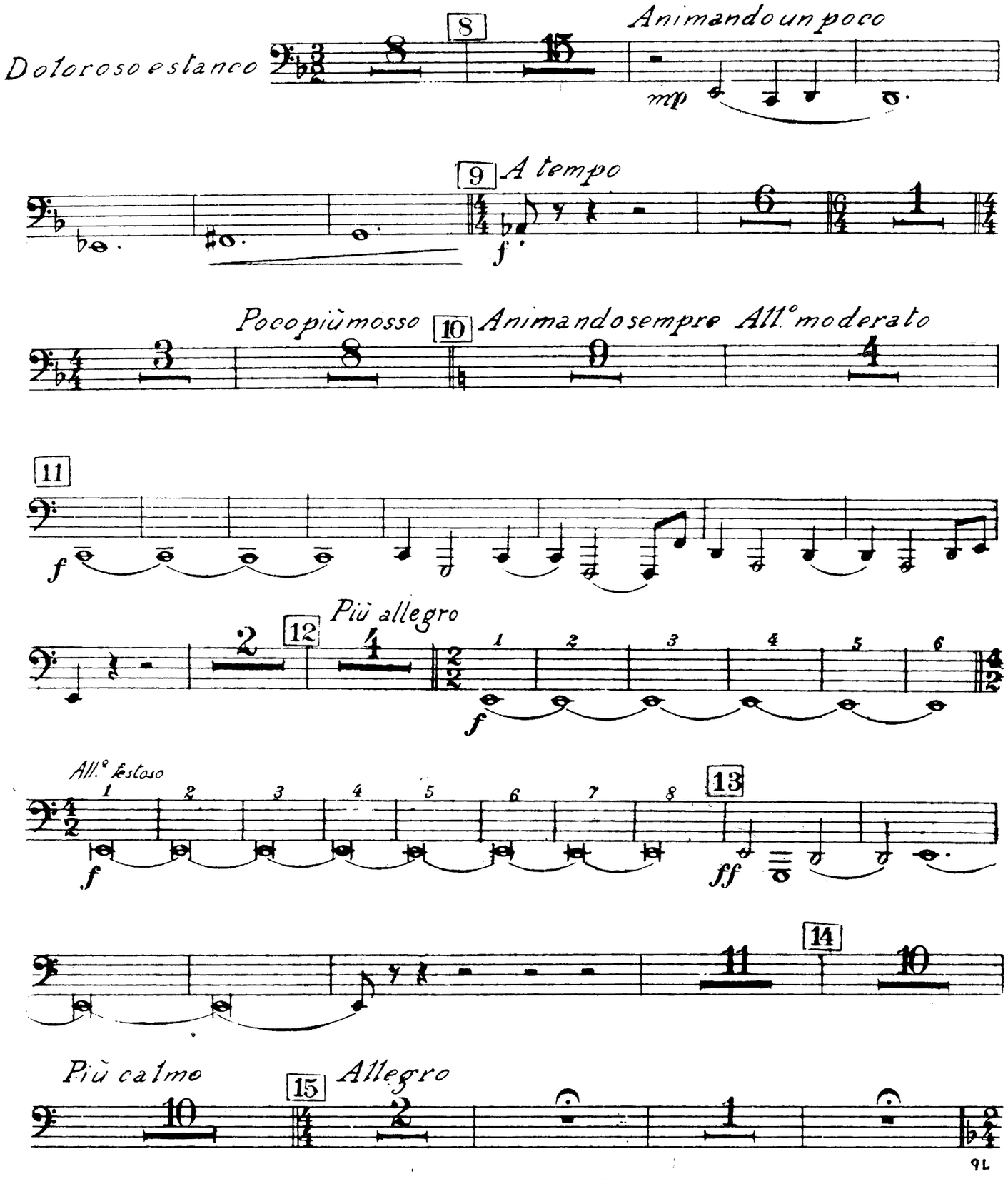

III. L'OTTOBRATA

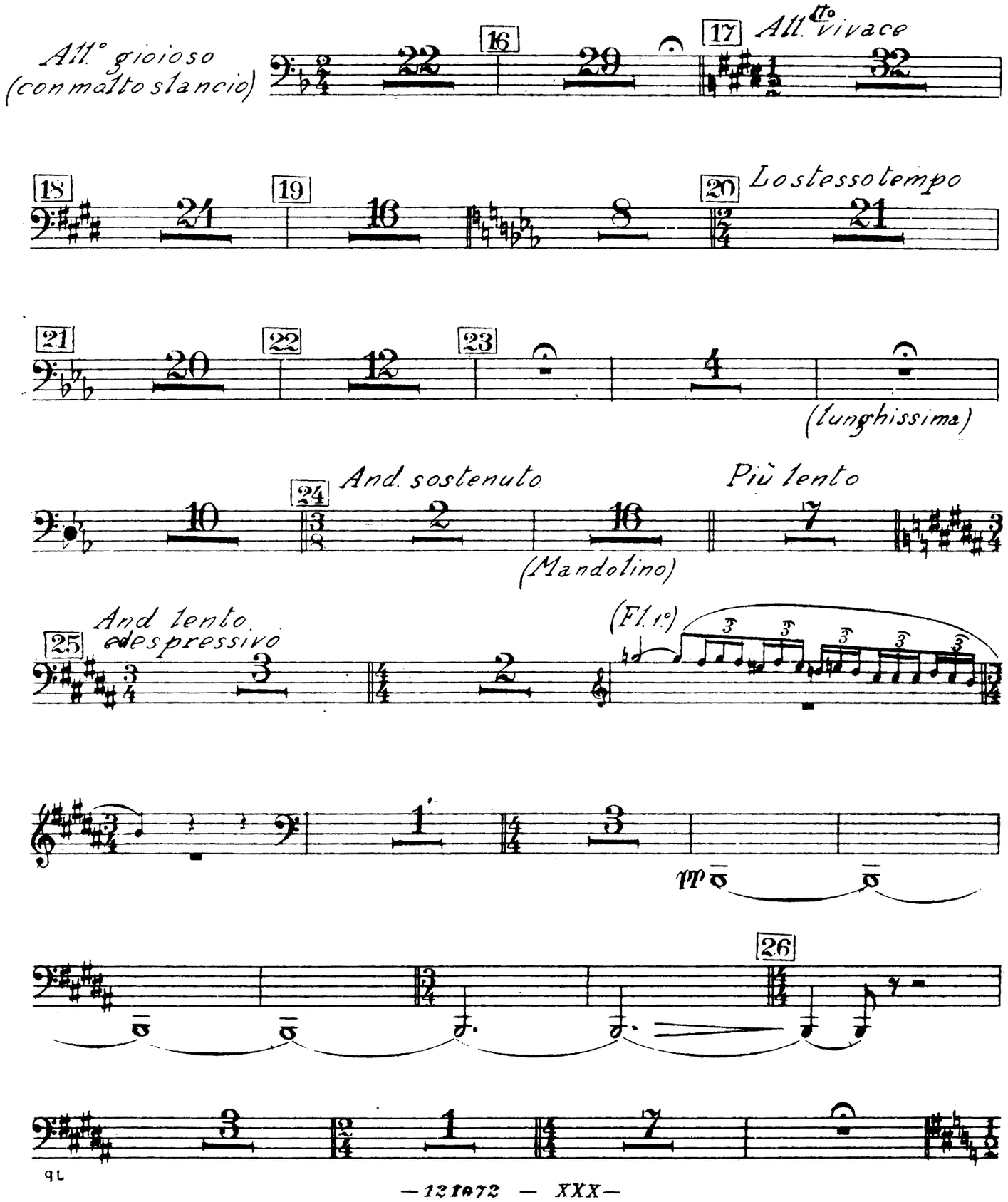

IV. LA BEFANA

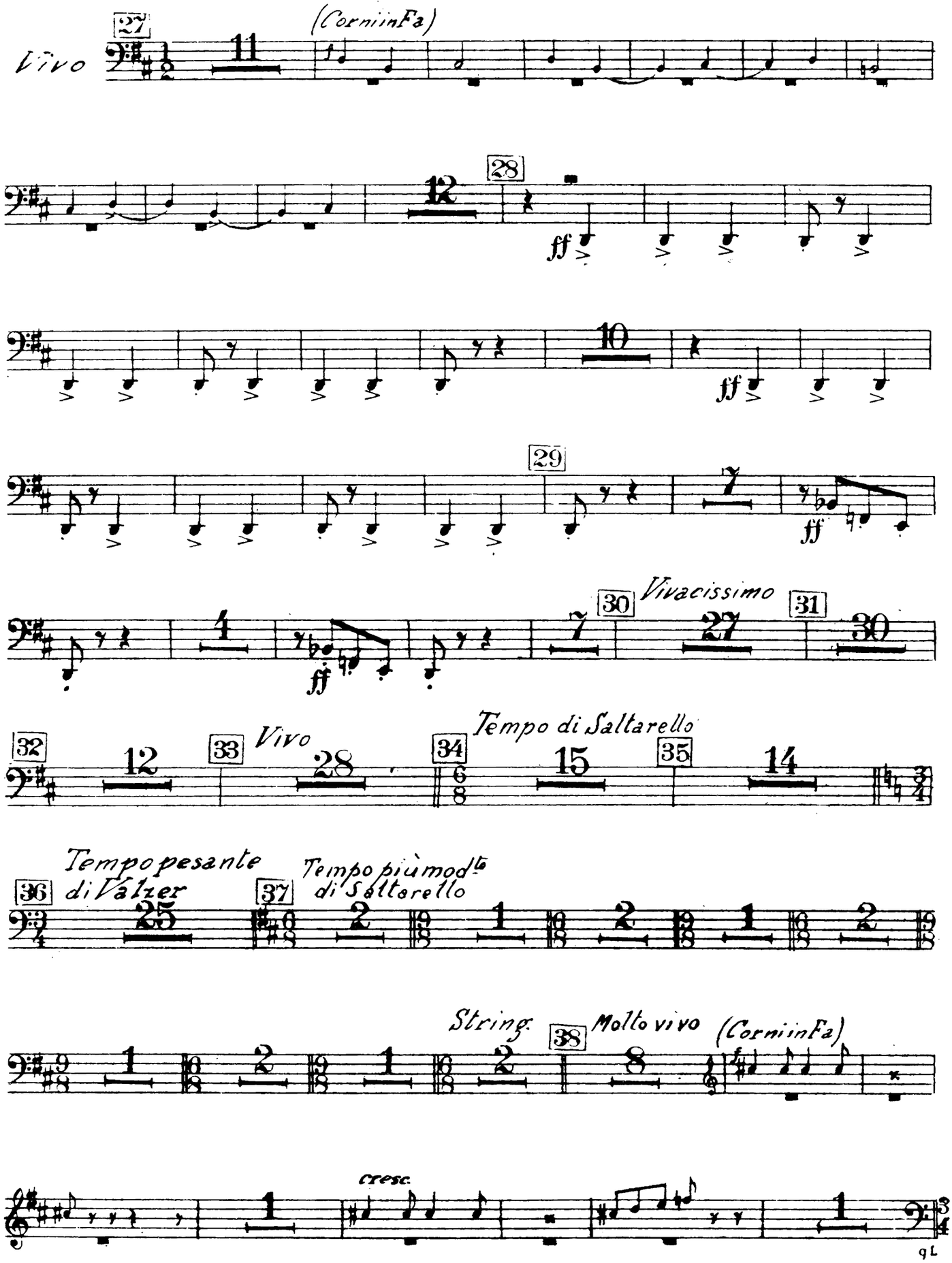
27
Vivo
(Corni in Fa)
28
ff
29
ff
30
Vivacissimo
31
ff
32
33
Vivo
34
Tempo di Saltarello
35
36
Tempo pesante
di Valzer
37
Tempo più mod.to
di Saltarello
String.
38
Molto vivo
(Corni in Fa)
cresc.

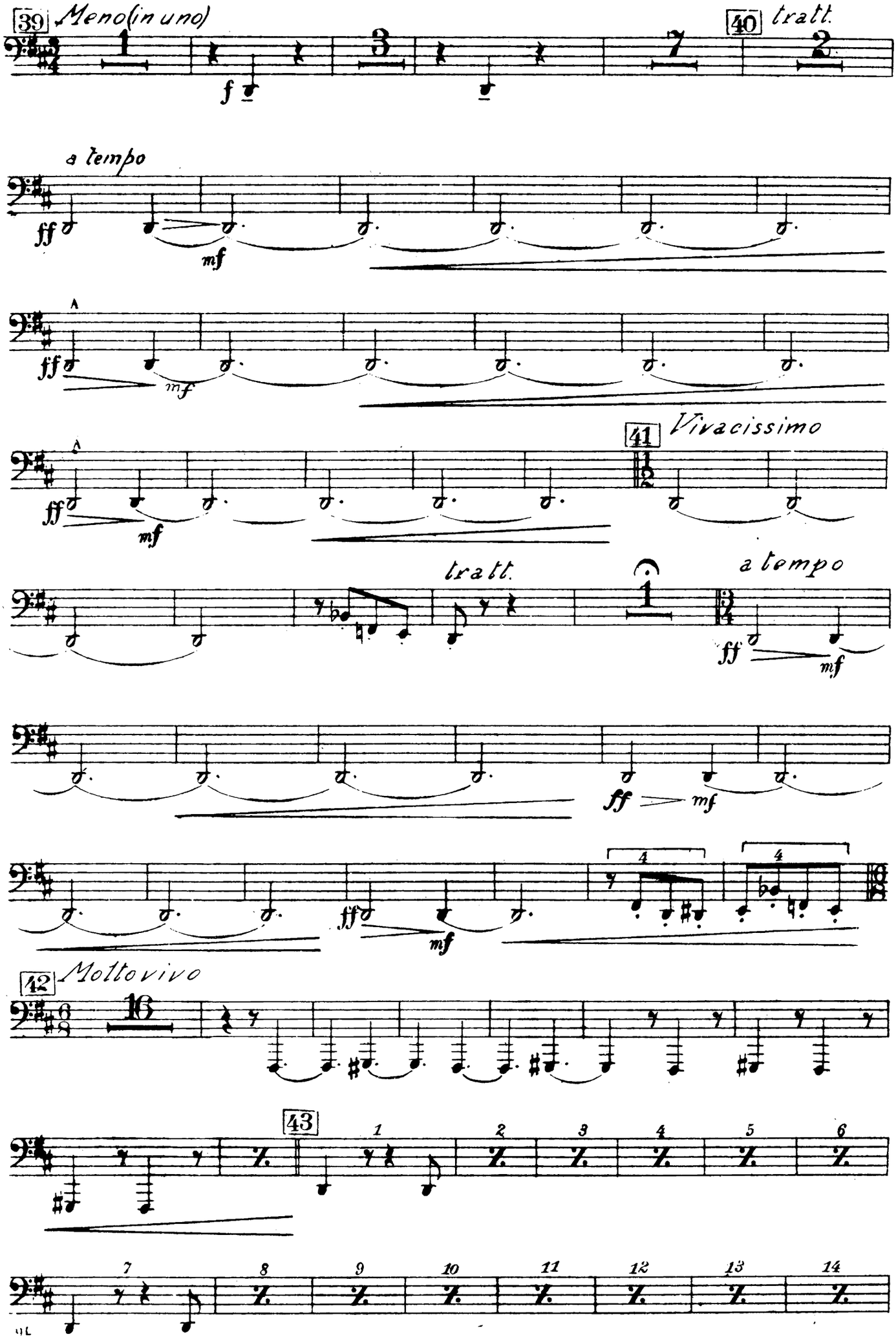
39
Meno(in uno)
1
3
7
40
tratt.
2
f
a tempo
ff
mf
A
ff
mf
A
ff
mf
41
Vivacissimo
tratt.
1
a tempo
ff
mf
ff
mf
ff
mf
4
4
42
Moltovivo
16
43
1
2
3
4
5
6
7
8
9
10
11
12
13
14

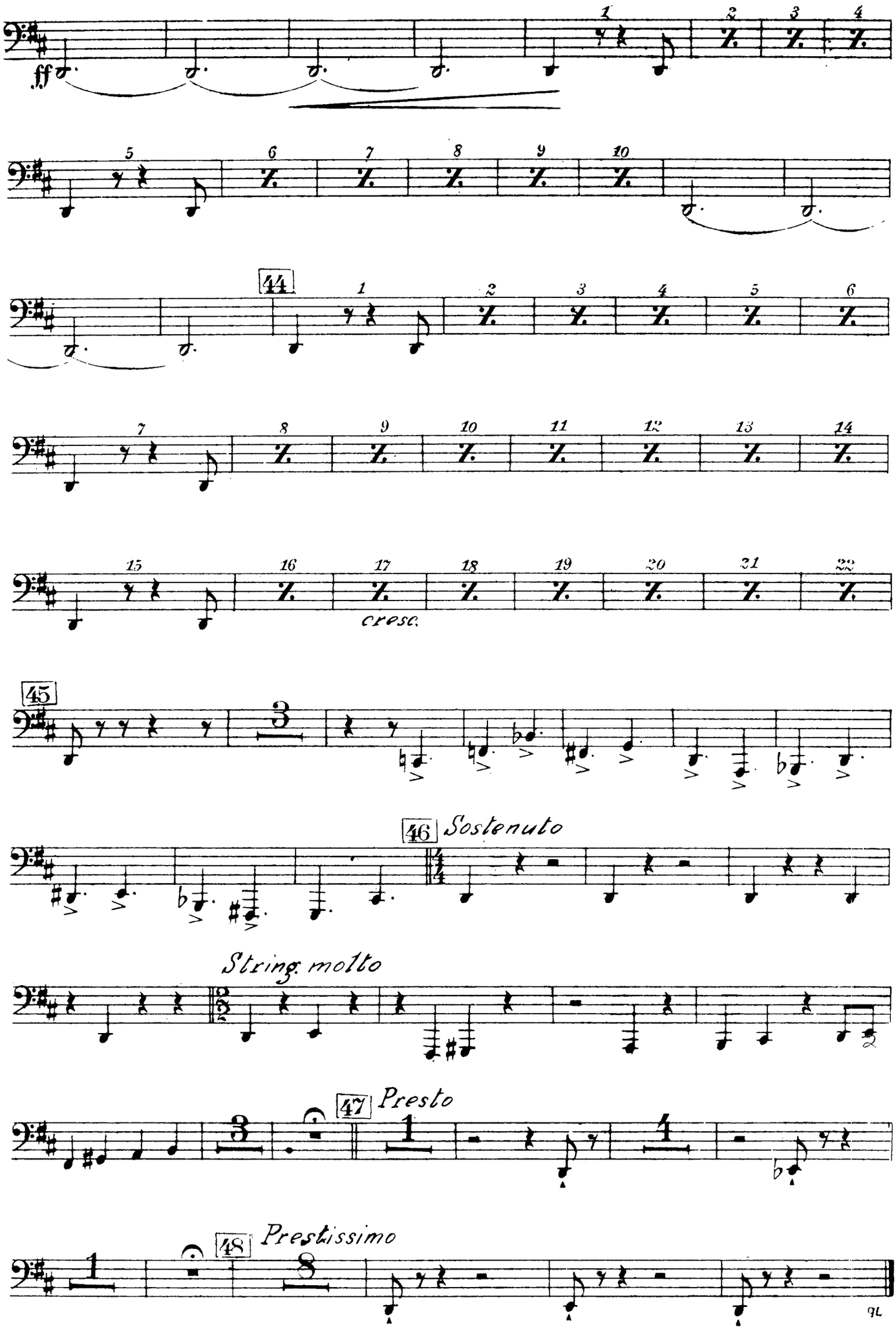
ff
cresc.
44
45
46
Sostenuto
String. molto
47
Presto
48
Prestissimo