

# Kyrie

Adagio

1

*p* *f* *p*

5

*f* *p* *ff* *sub. ff*

8

Vivace

*p*

11

15

19

*f*

22

26

V.S.

Violino I

2

28

31

34

37

40

43

46

49

54

58

Violino I

62

65

68

71

74

*p*

77

80

Violino I

4

82

85

88

92

95

98

101

105

108

111

Violino I

115

119

123

126

130

133

135 *tenuto*

Empty musical staves.

Violino I

6

136

139

142

145

148

151

154

Gloria

Allegro con spirito

4

Violino I

7

9

11

14

17

20

22

25

28

V.S.

Violino I

8

32

*p*

35

*f*

38

40

42

44

46

48

Allegro

*p*

51

57

*f*

Violino I

63

*p*

69

*f*

75

*p*

80

86

*f*

90

*p* *f* *p*

96

*f* *p*

102

107

*f*

110

*p*

V.S.!!

Violino I

10

114

121

127

133

139

143

148

154

159

163

Violino I

167 *fz* *fz* *fz* *fz*

171 *fz* *p*

175

179

183 *f*

187 *ff*

192 *1*

V.S.!!

Four empty musical staves at the bottom of the page, consisting of five-line systems.

Violino I

12

196

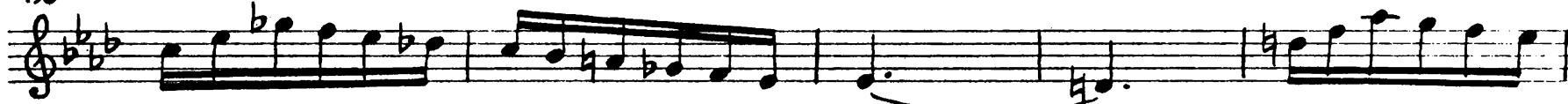

201

205

210

214

218

222

226

231

Allegro con brio

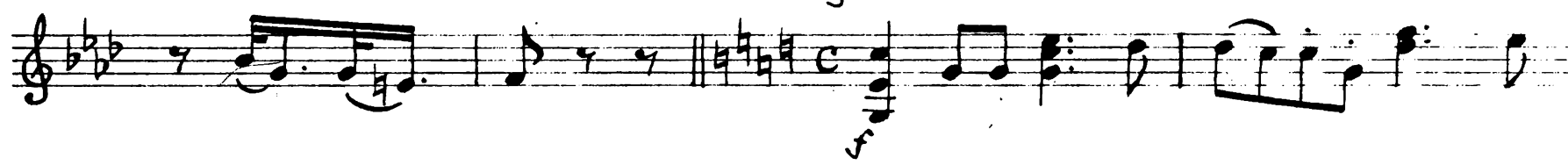

235

Violino I

238

240

242

244

246

248

250

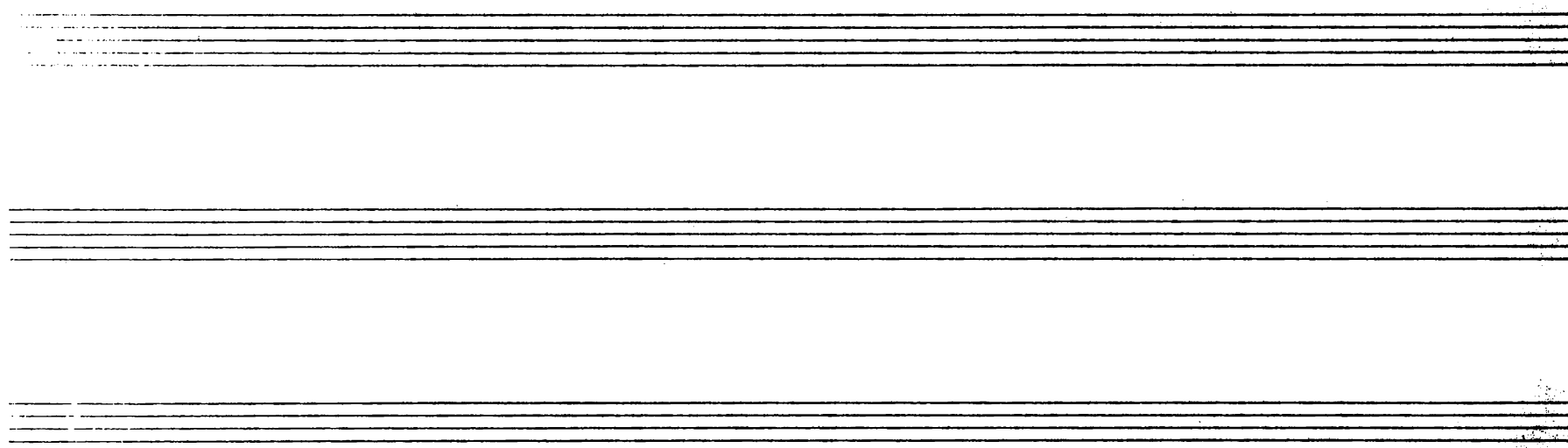
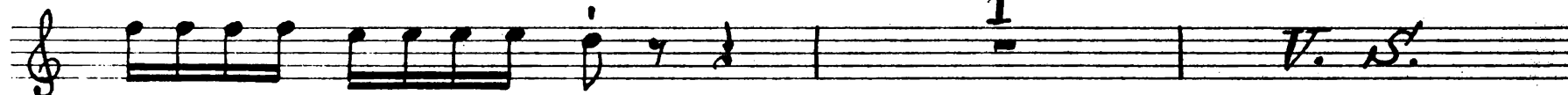

Violino I

14

252

255

258

261

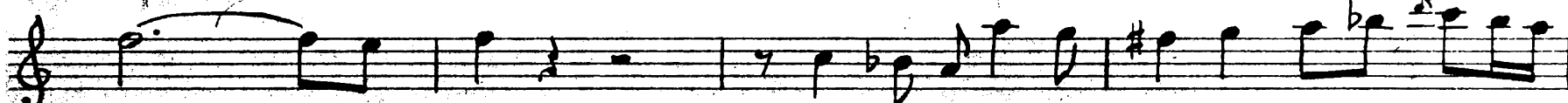

265

269

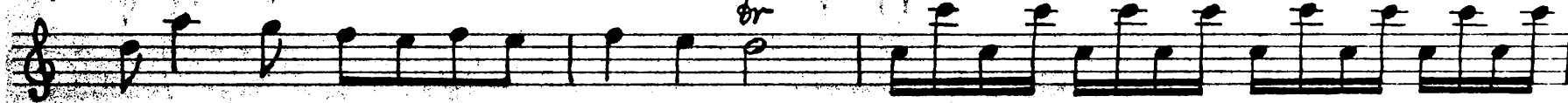

272

274

277

281

Credo

Vivace

Violino I

35

38

42

45

48

51

54

57

61

64

67

70

Violino I

18

72 Largo

75

78

81

84

87

90

92

94

97

Violino I

20

Vivace

112 *f*

115

118

121

123

125

127

129

131

133

Violino I

135

137

139

141

143

145

147

149

151

153

Vivace

7

V.S

Violino I

22

163

167

171

176

179

182

185

189

Sanctus

Adagio

Violino I

6

10

17

22

Allegro

26

32

37

41

46

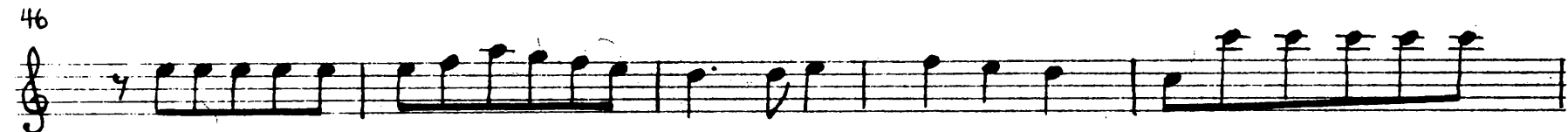

51

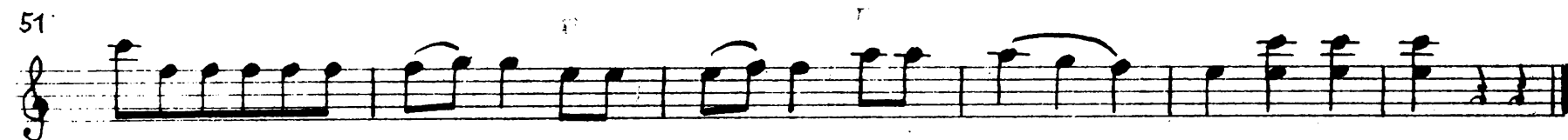

Violino I

Benedictus

Allegretto

*or*

Violino I.

43

48

53

58

63

68

73

77

82

87

V.S.!!

Violino I

26

93

*dolce*

*p*

99

105

111

117

123

129

*Allegro*

134

139

144

# Agnus Dei

Adagio

4

8

12

16

20

24

28

32

35

Vivace

*Violino I*

28

30

32

34

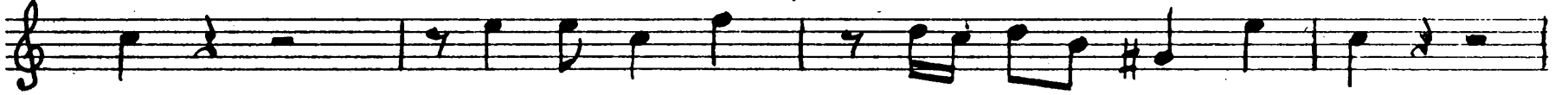

38

41

44

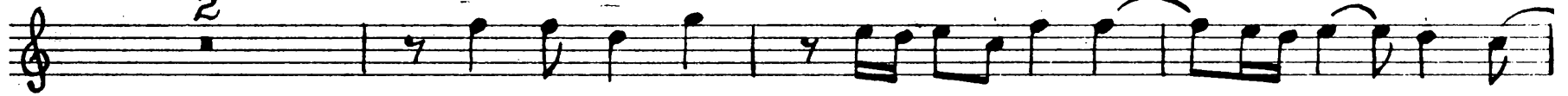

49

52

54

56

Violino I

59

61

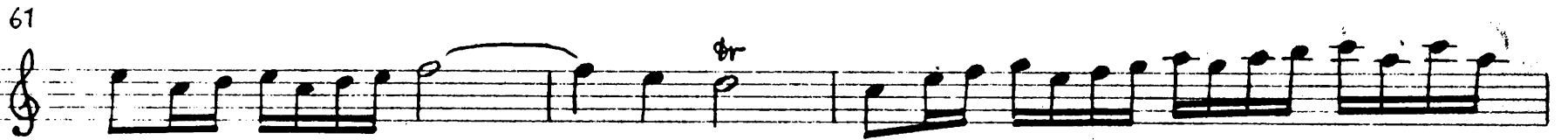

64

66

68

71

73

75

