Oboe I

Joseph Haydn

Die Sieben letzten Worte unseres Erlösers am Kreuze

Introduzione

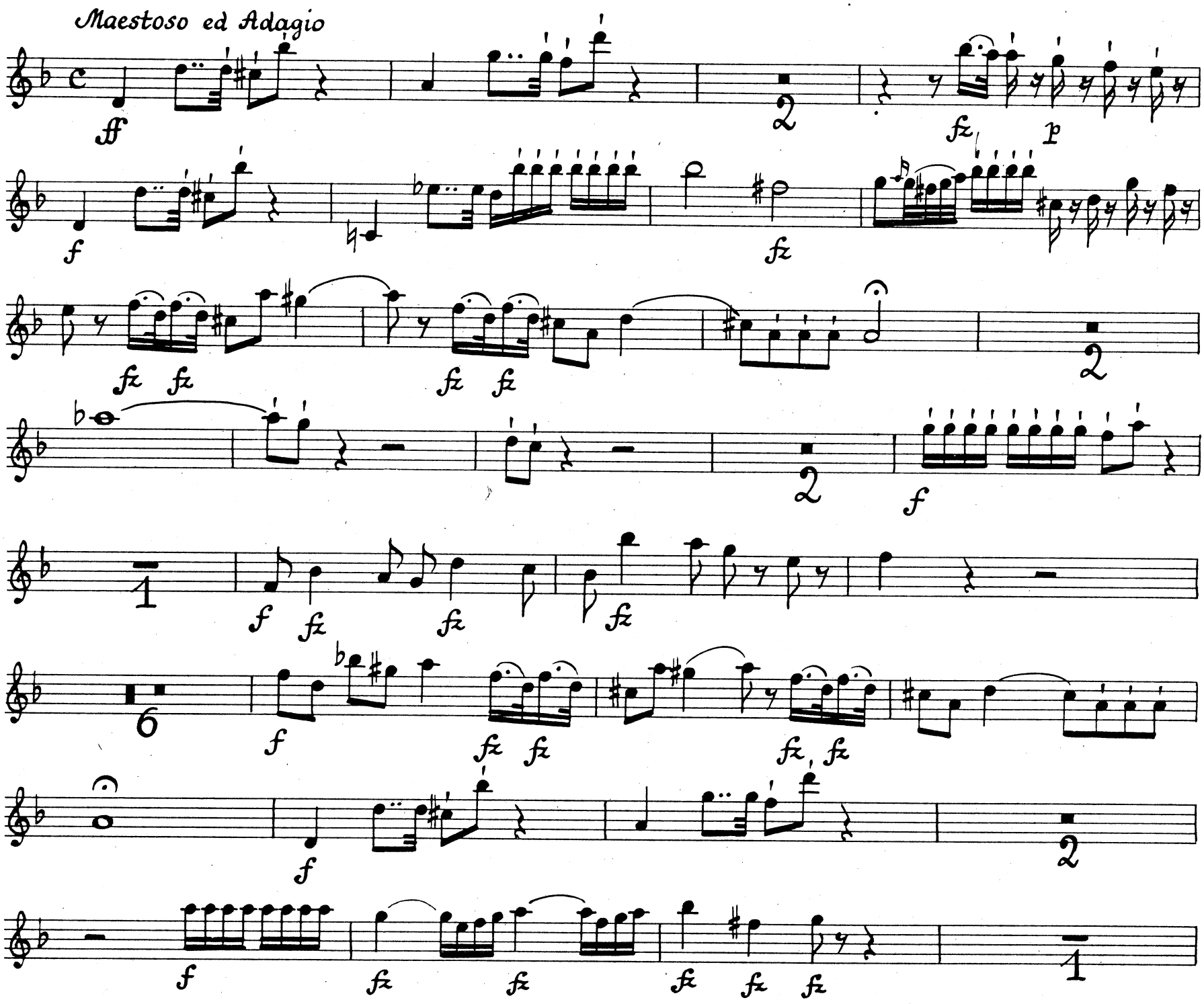

Sonata I

Pater, dimitte illis, quia nesciunt, quid faciunt

Largo

Viol. I

Viol. I

Viol. I

cresc.

p f

2 cresc. f p 1

f

p 1 pp

Sonata II

Hodie mecum eris in Paradiso

Grave e Cantabile

19 22 Fag. I Solo Oboe II

pp 1 f

10 Viol. I f p

1 1 f

7 p

2

Solo

pp f

Sonata III

Mulier, ecce filius tuus

Grave

1

8

Viol.I

f p

p

f p

7

p

2

f

10

Viol.I

Solo

f

4

1. 2.

8

19

V.S.

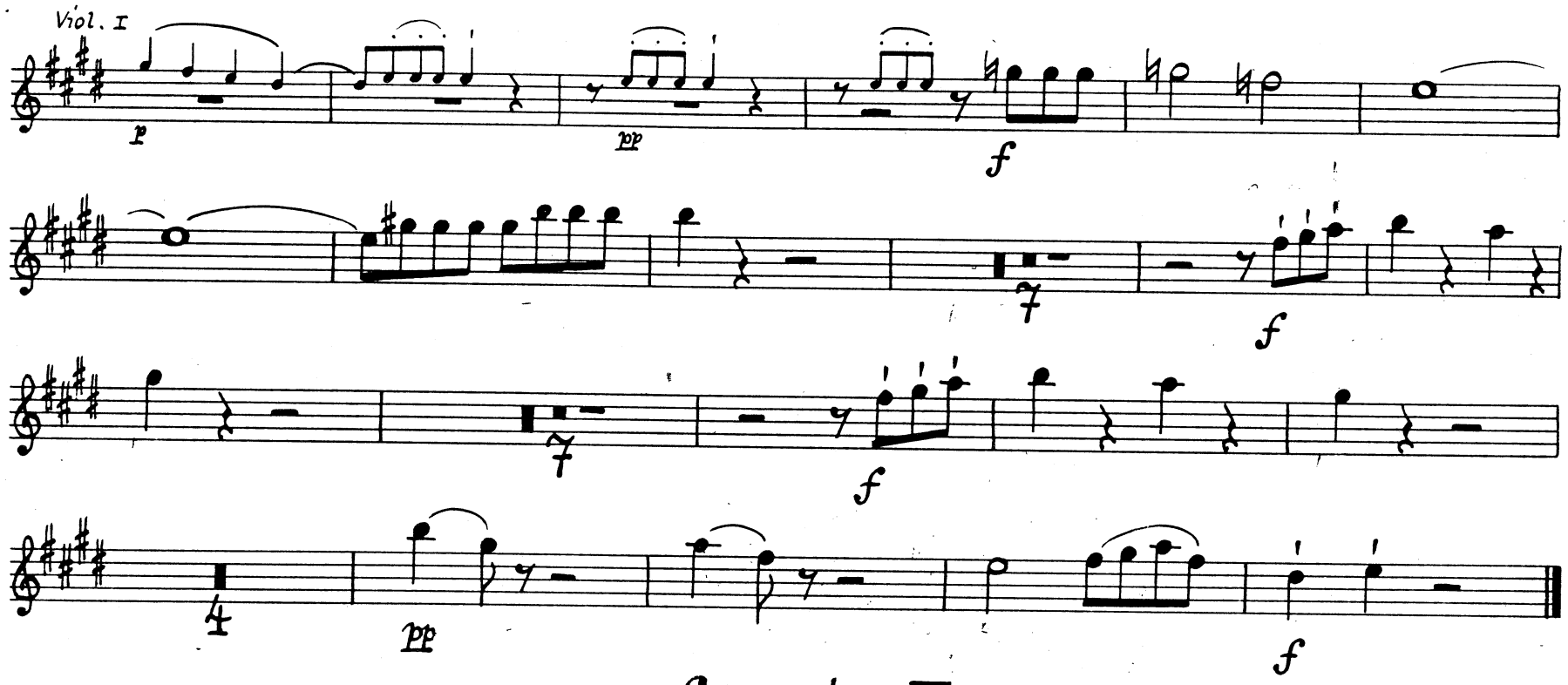

Sonata IV

Deus meus, Deus meus, utquid dereliquisti me?

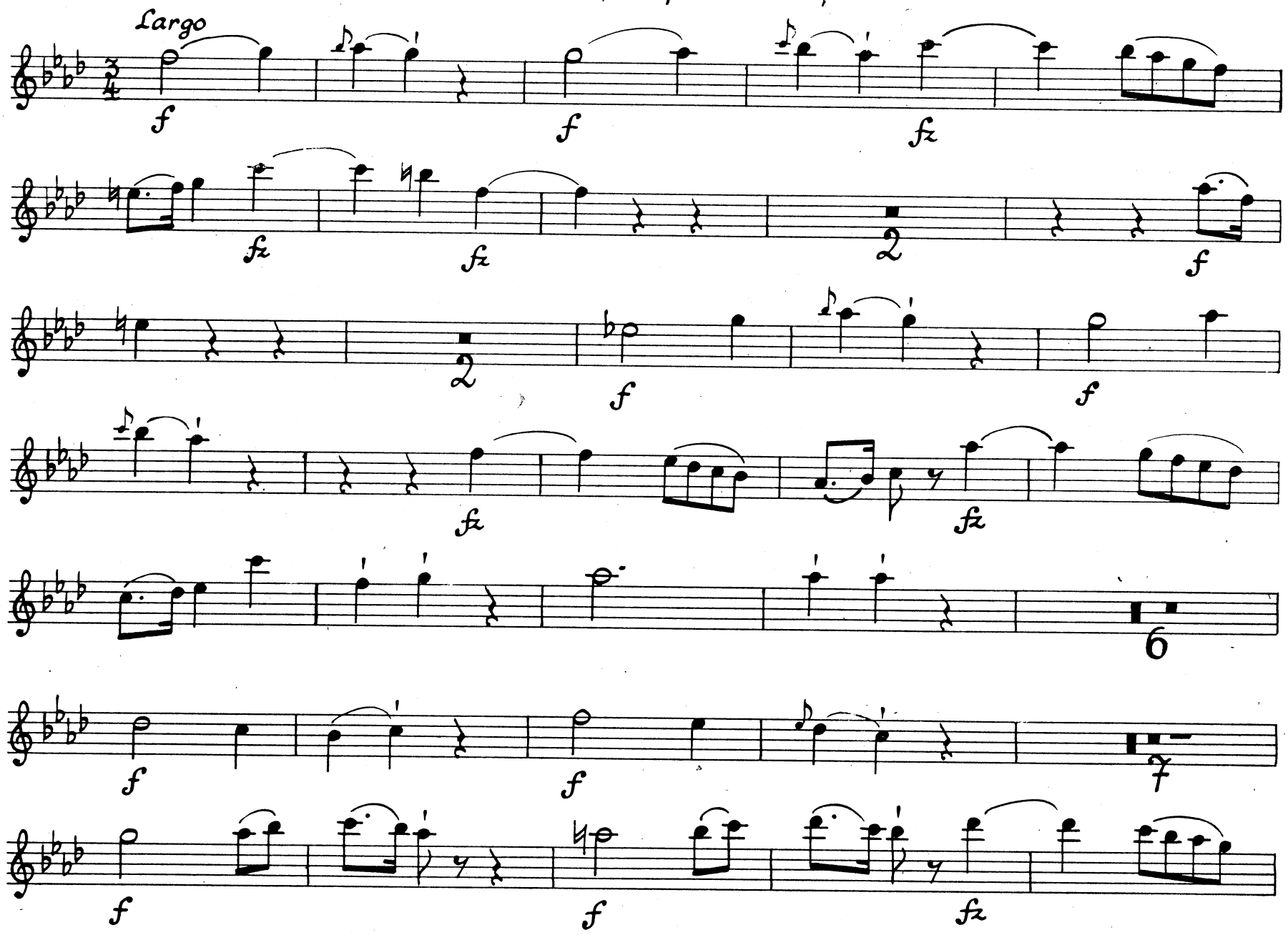

6
1.
1
2.
p
cresc.
f
p
f
f
10
Viol. I
Vcl.
p
f
f
f
fz
fz
2
f
Viol. I
9
f
3
p
9
p
1
pp

Sonata V

Sitio

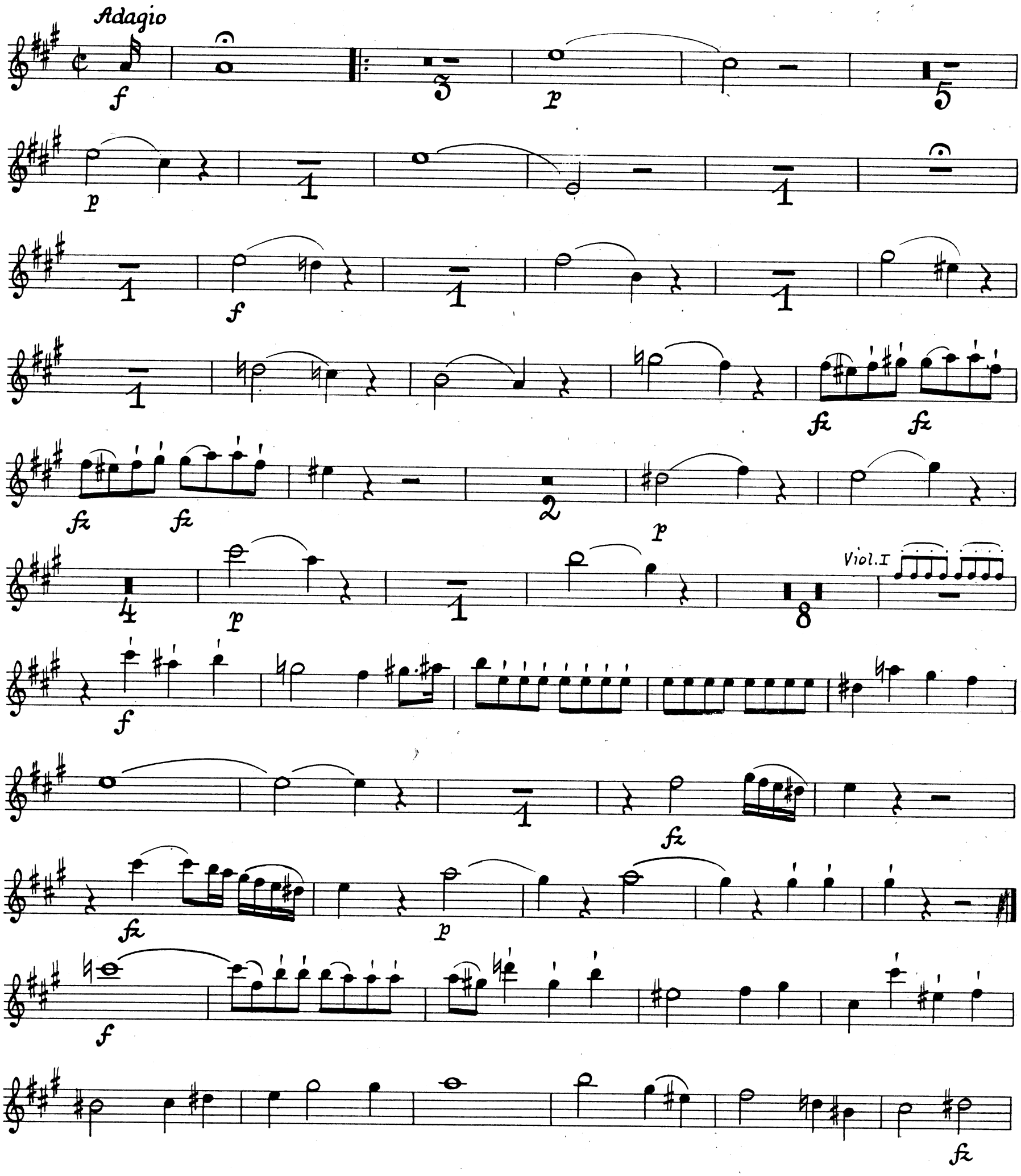

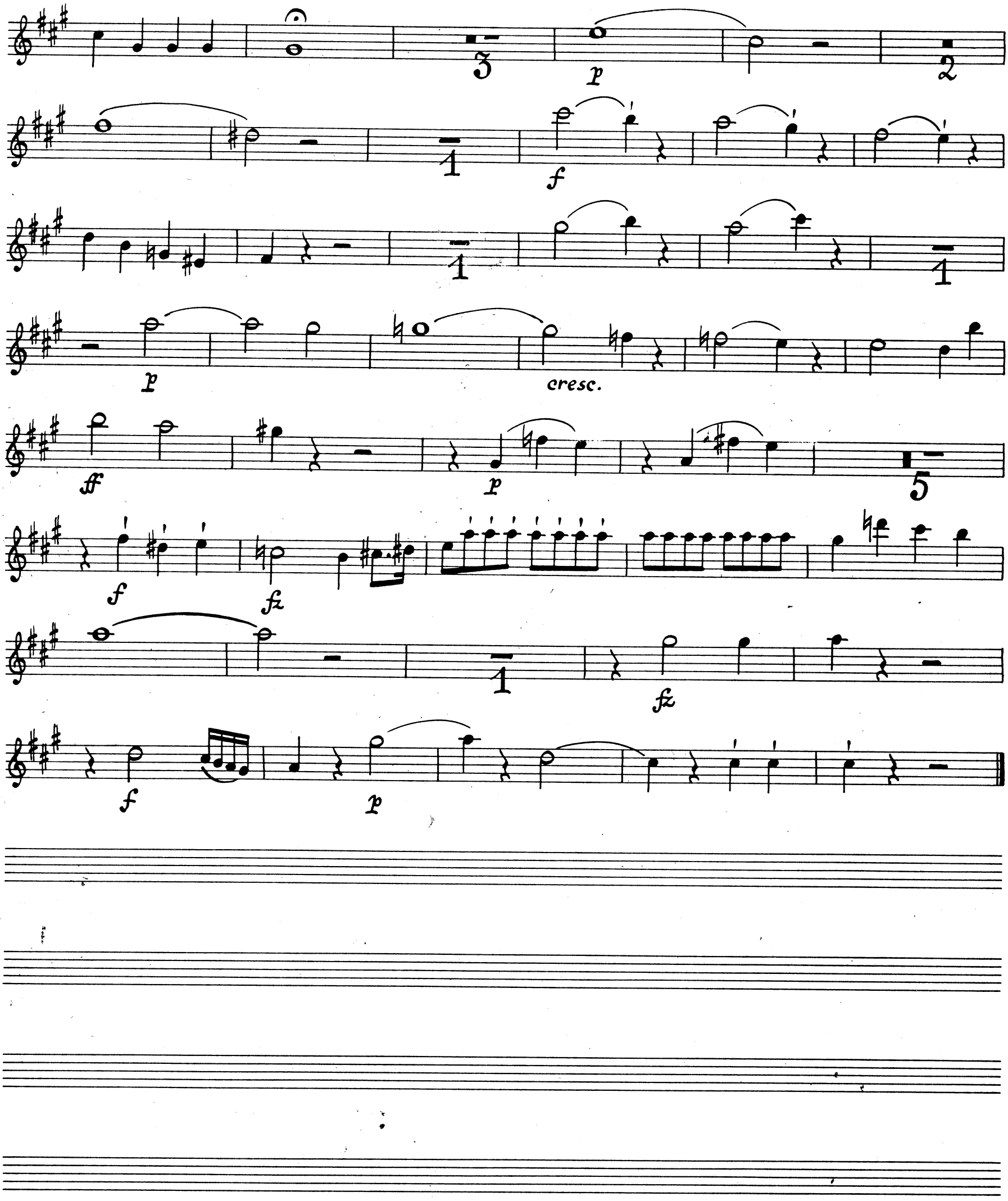
3
p
2
1
f
1
1
p
cresc.
ff
p
5
f
fz
1
fz
f
p

Sonata VI

Consummatum est

Lento

f 5 p

f ff 2

p f p

3 f

2 p

p

f

f 2 fz

p

3 p f

2 p 7

f 2 p

2 pp ff

p

Sonata VII

In manus tuas, Domine, commendo spiritum meum

Largo

f fz

fz p fz f fz Solo

fz fz p pp f

f p f fz

p fz fz

fz fz 2 f 11 1.

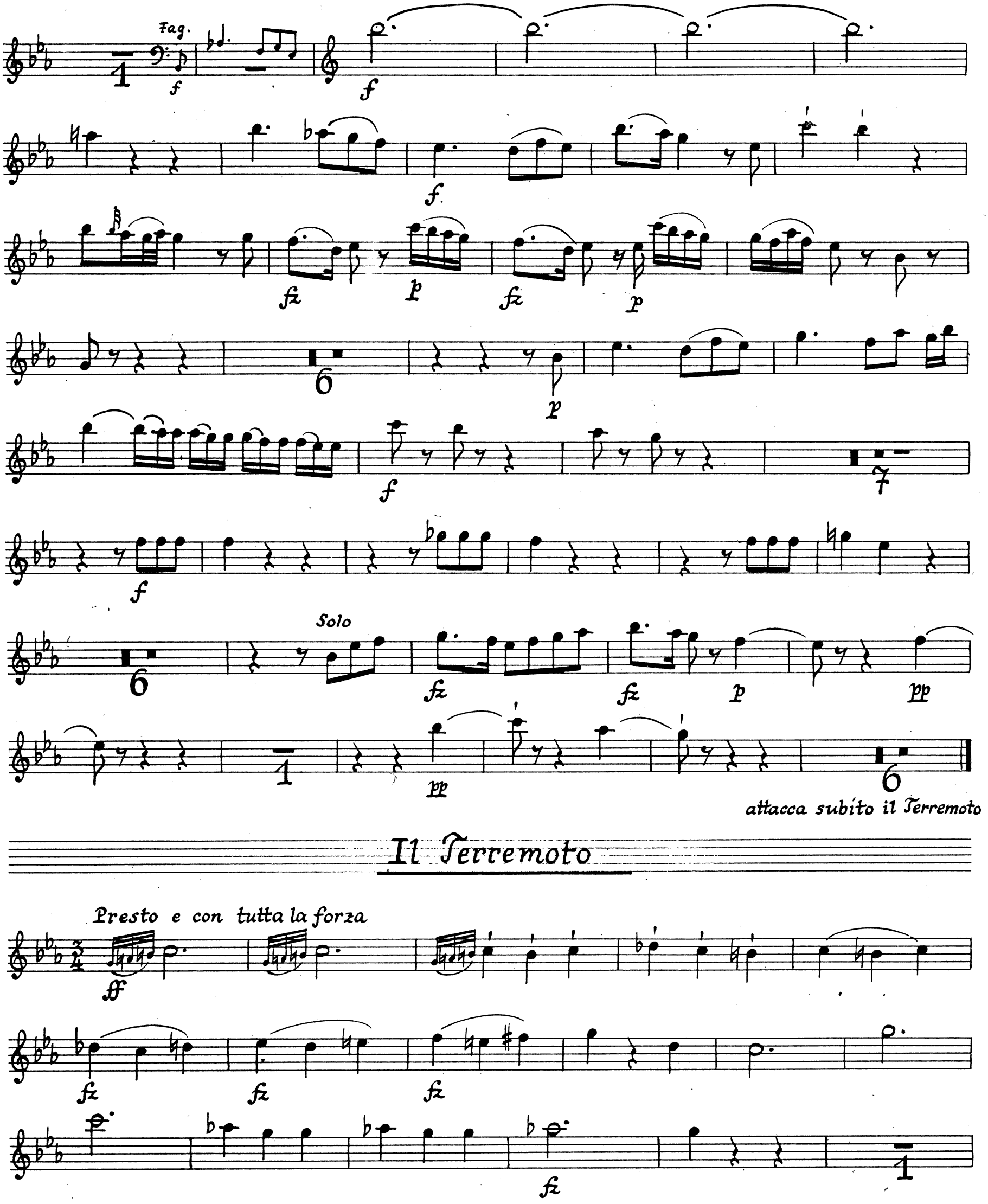
Fag.
Solo
attacca subito il Terremoto
Il Terremoto
Presto e con tutta la forza

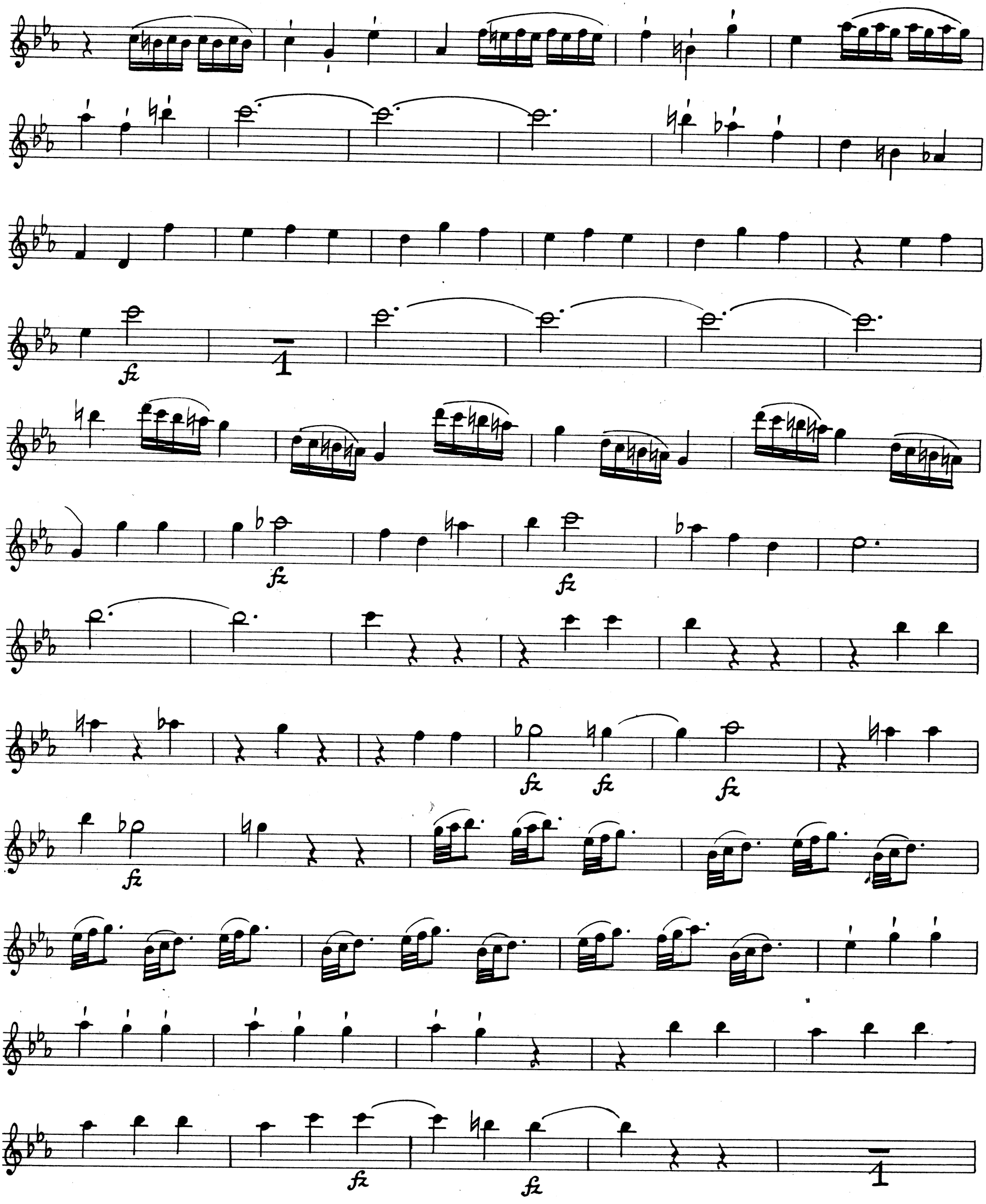
fz
1
fz
fz
fz
fz
fz
fz
fz
fz
1

Oboe I

fz fz fz fz

ff

Oboe II

Joseph Haydn

Die Sieben letzten Worte

unseres Erlösers am Kreuze

Introduzione

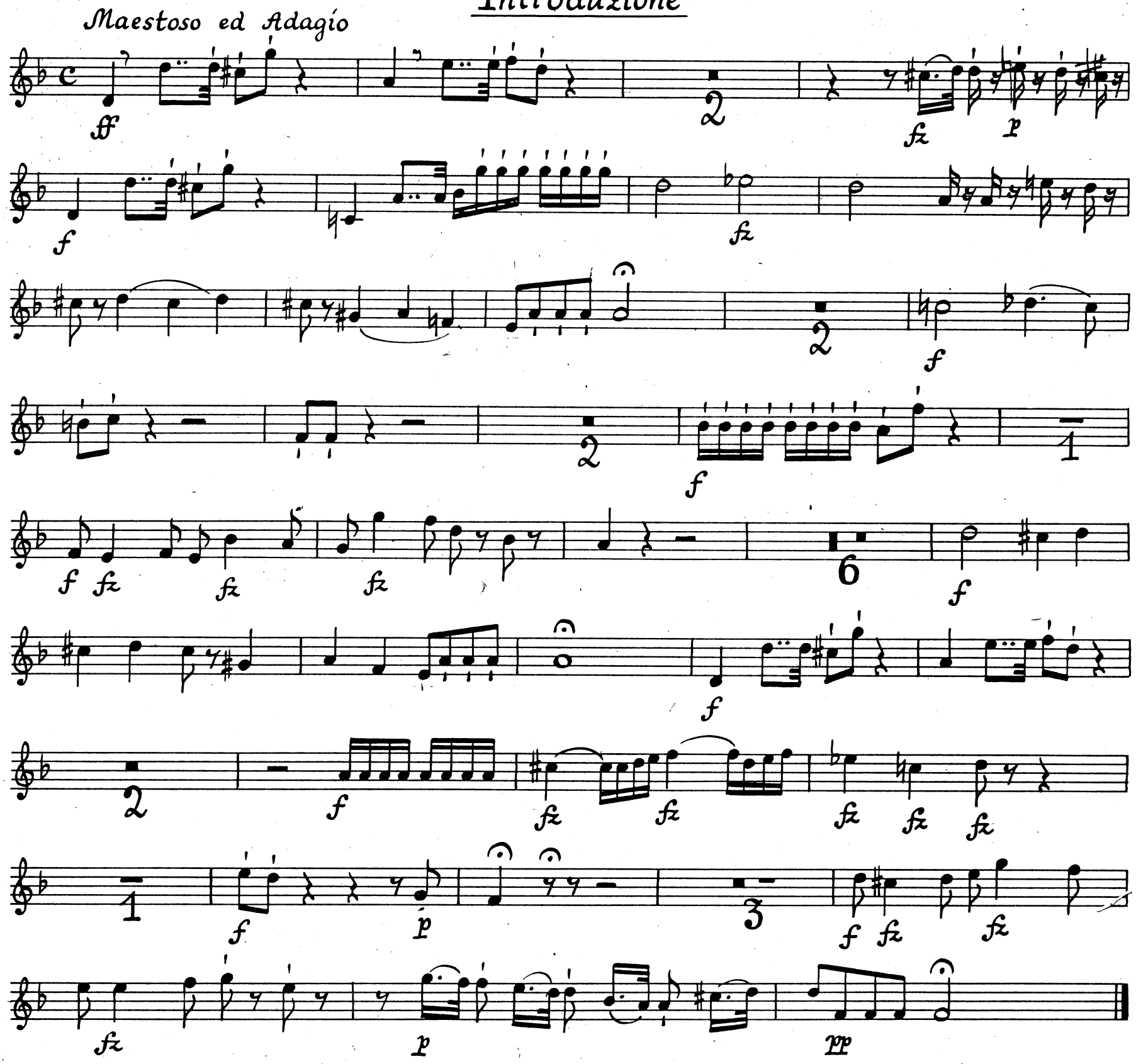

Oboe II

Sonata I

Pater, dimitte illis, quia nesciunt, quid faciunt

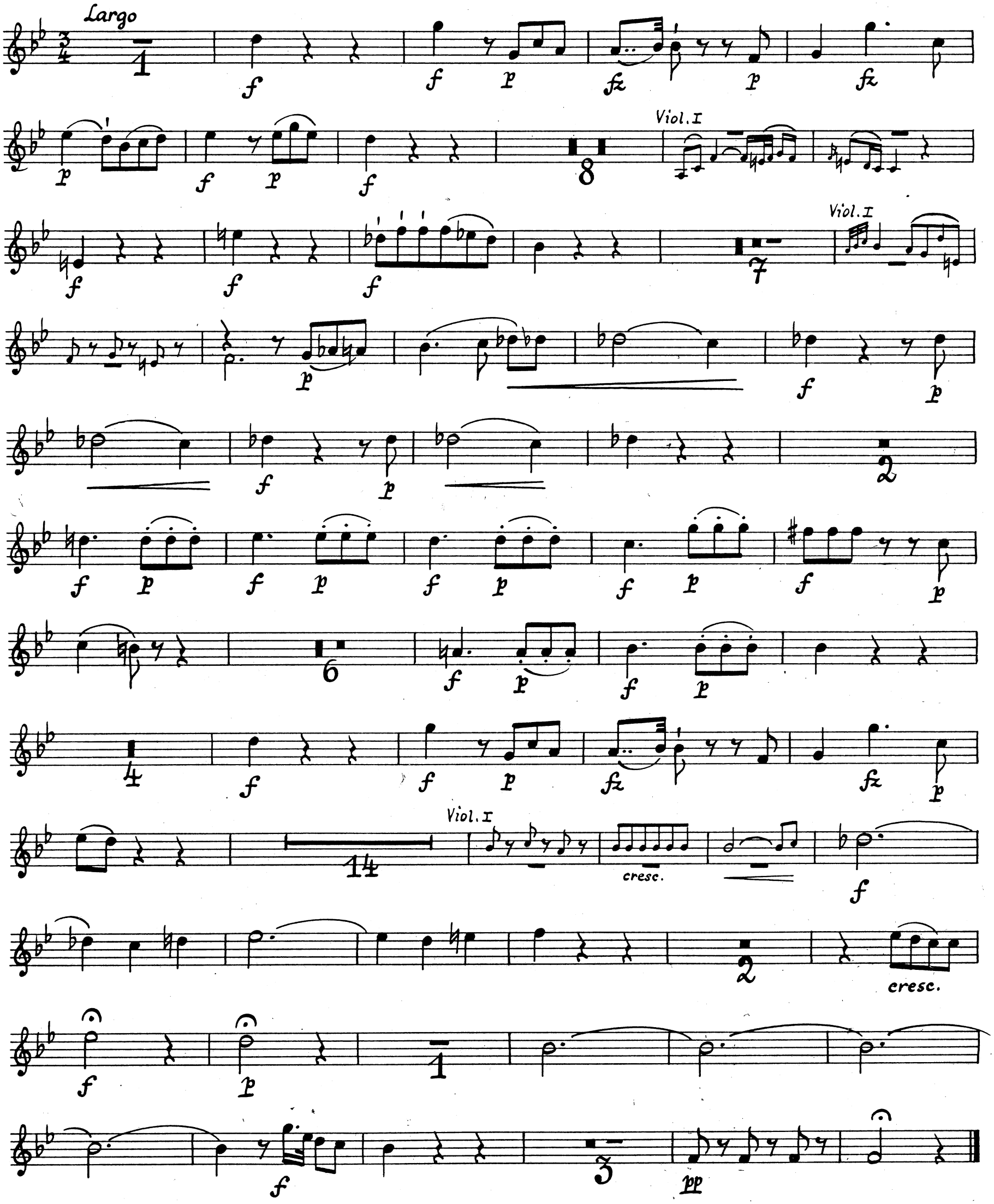

Sonata II

Hodie mecum eris in Paradiso

Grave e Cantabile

19 20

Viol.I

Fag. I Solo

p pp

1 10

Viol. I

f f

p

5

f

7

p

f

4

pp f

Sonata III

Mulier, ecce filius tuus

Grave

Viol. I

Viol. I

1. 2.

Viol. I

Sonata IV

Deus meus, Deus meus, utquid dereliquisti me ?

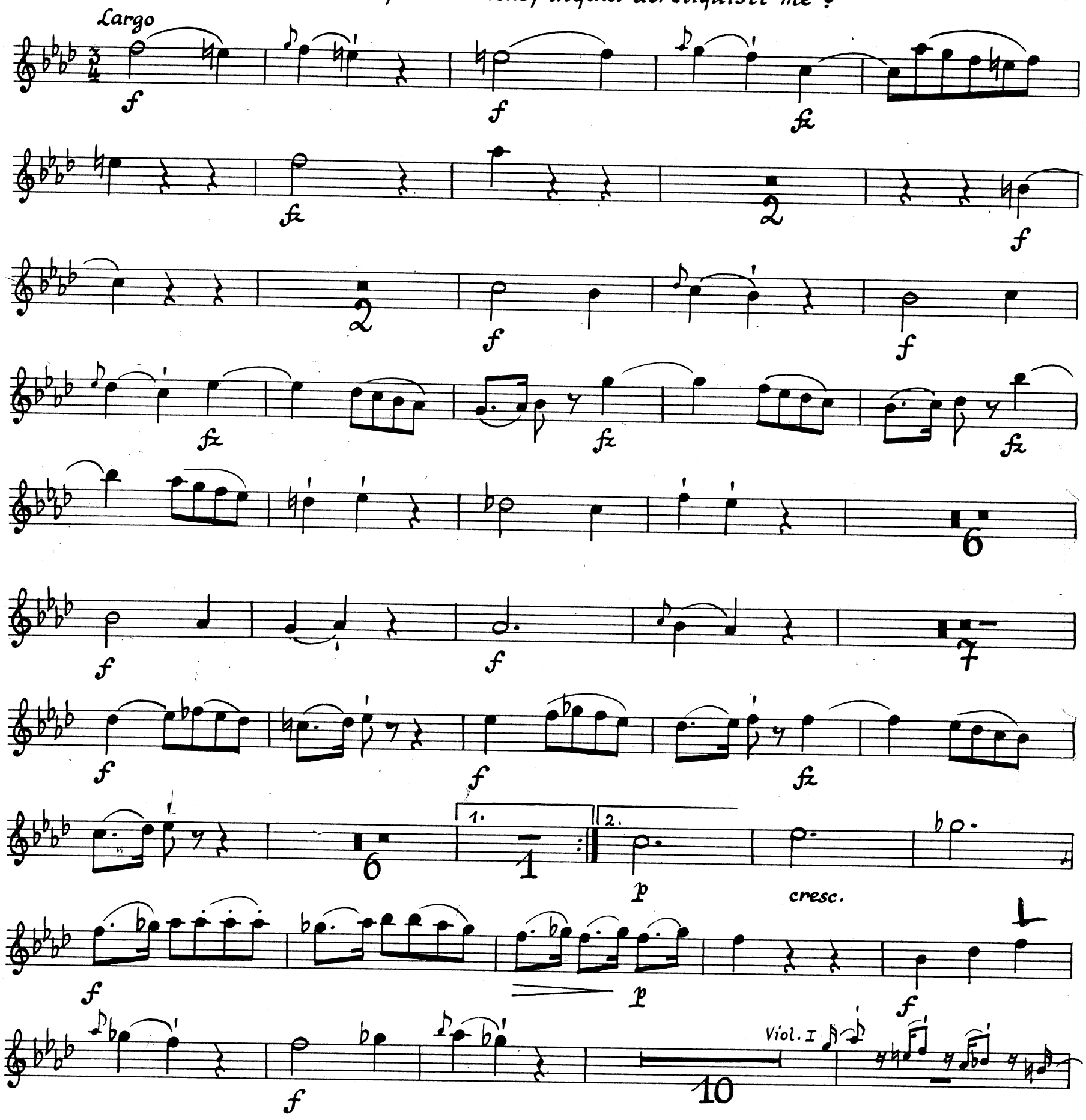

V.S.

Vcl.

p

f

f

fz

1

2

f

Viol. I

p

9

f

3

p

Viol. I

8

p

p

1

pp

Sonata V

Sitio

Adagio

f

Viol. I
e Oboe I

p

3

2

Fag.

Solo

p

p

5

1

f

1

1

fz fz fz fz

2

p

4

p

1

Viol. I

8

f

fz

1

fz

fz

p

f

fz

Viol. I e
Oboe I

7

Viol. I

f

f

6

p

cresc.

ff

7

f

fz

1

fz

f

p

Sonata VI

Consummatum est

Lento

f

6

p

f

ff

2

p

7

f

2

p

2

p

f

f

2

fz

5

p

f

2

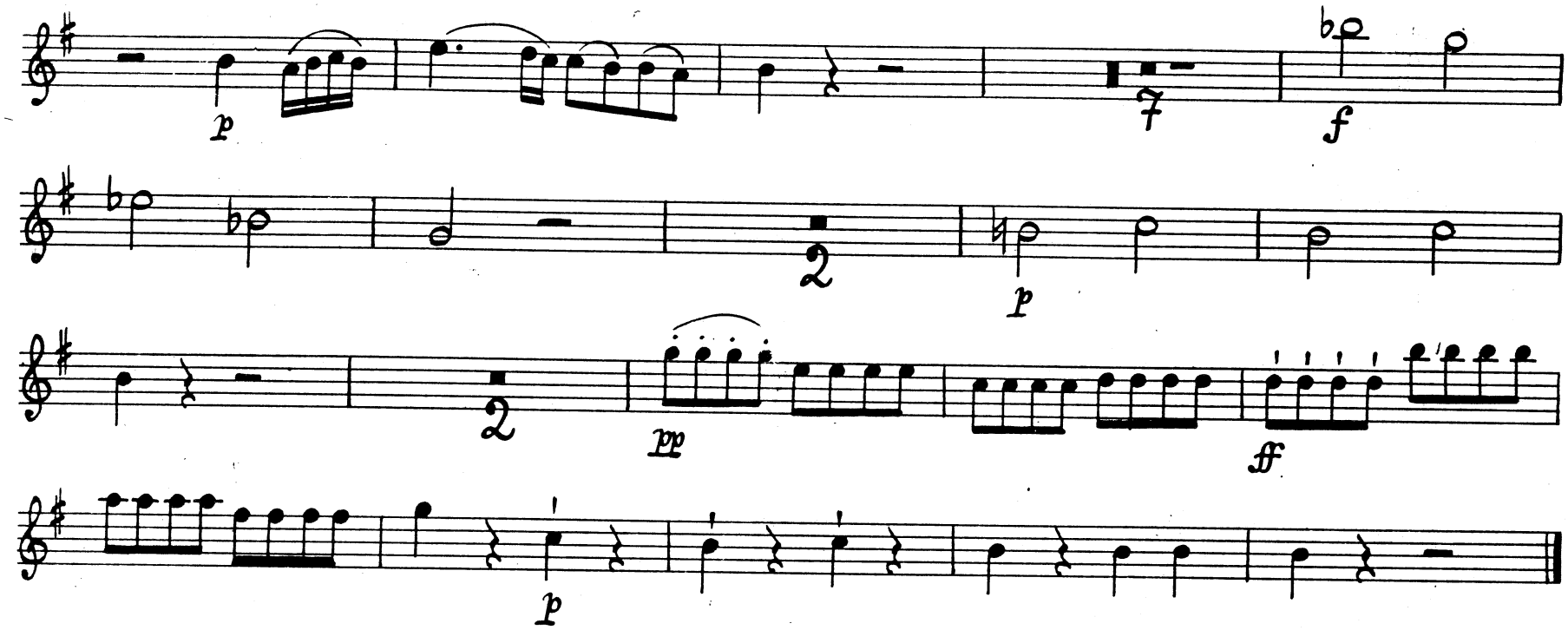

Sonata VII

In manus tuas, Domine, commendo spiritum meum

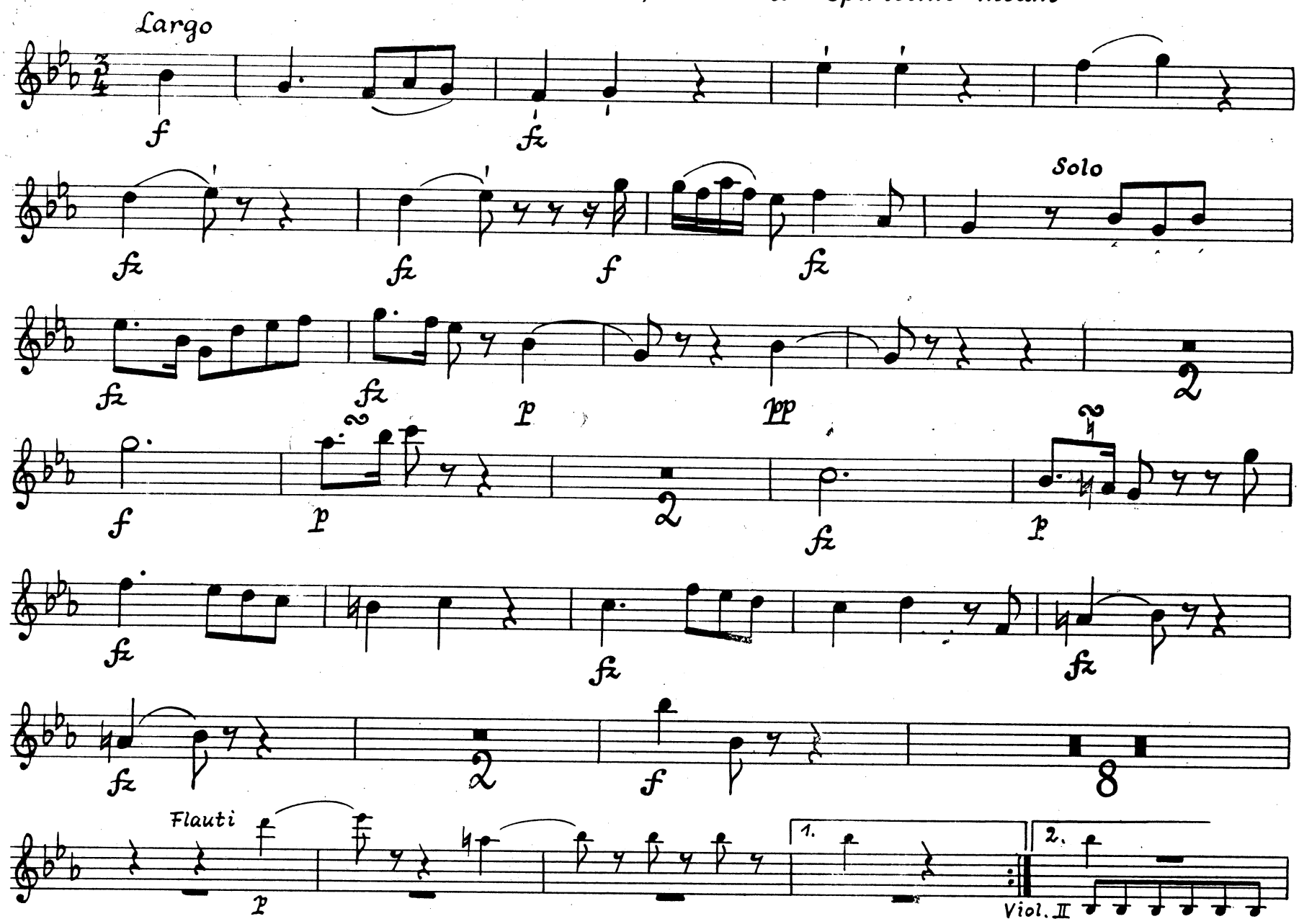

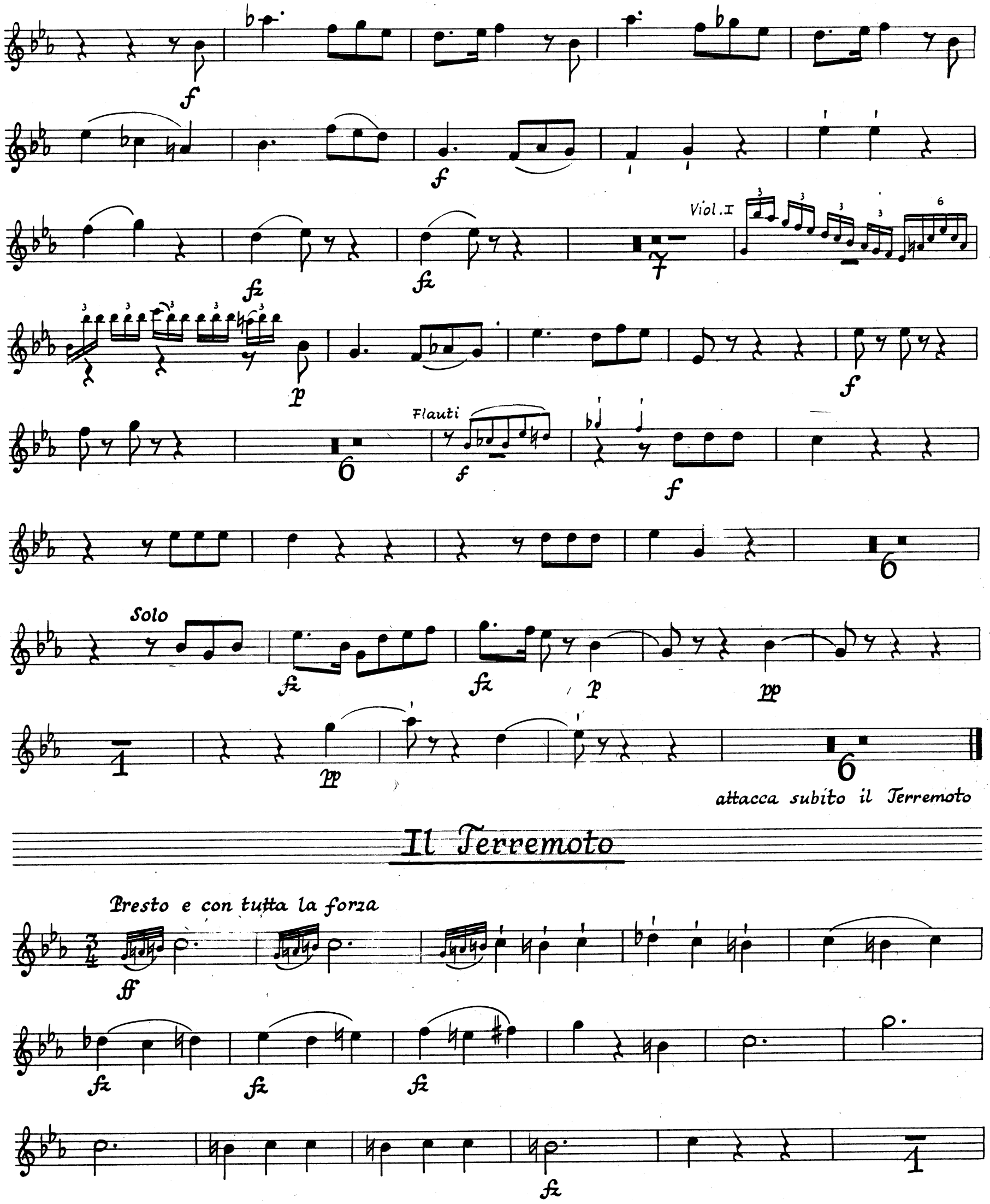
Viol. I
Flauti
Solo
attacca subito il Terremoto
Il Terremoto
Presto e con tutta la forza

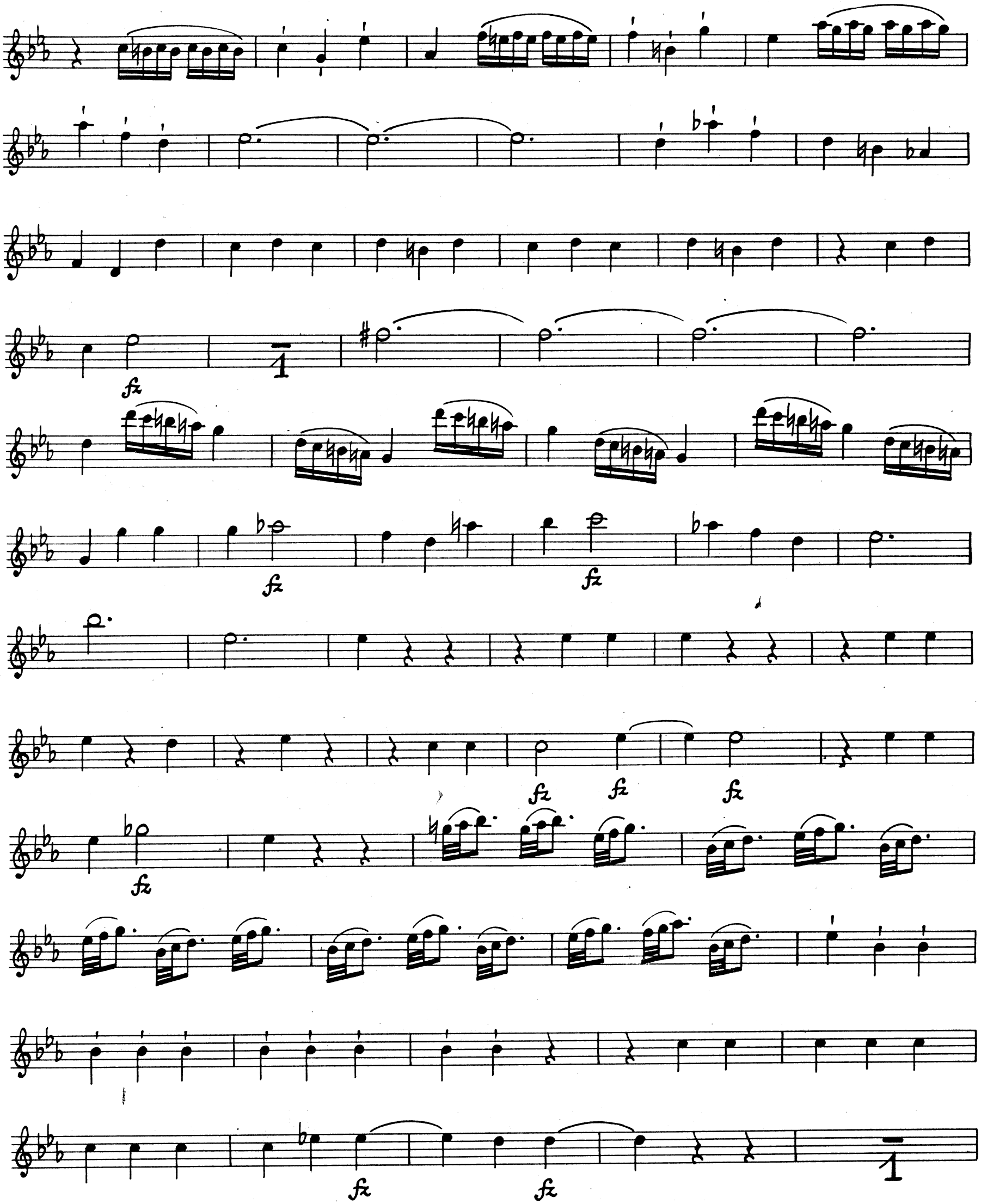
fz
fz
fz
fz
fz
fz
fz
fz
fz

fz

fz

fz

fz

fff