A ma chère petite Chouchou, avec les tendres excuses de son Père pour ce qui va suivre

CHILDREN'S CORNER

Petite Suite pour Piano seul

I. Doctor Gradus ad Parnassum

Modérément animé

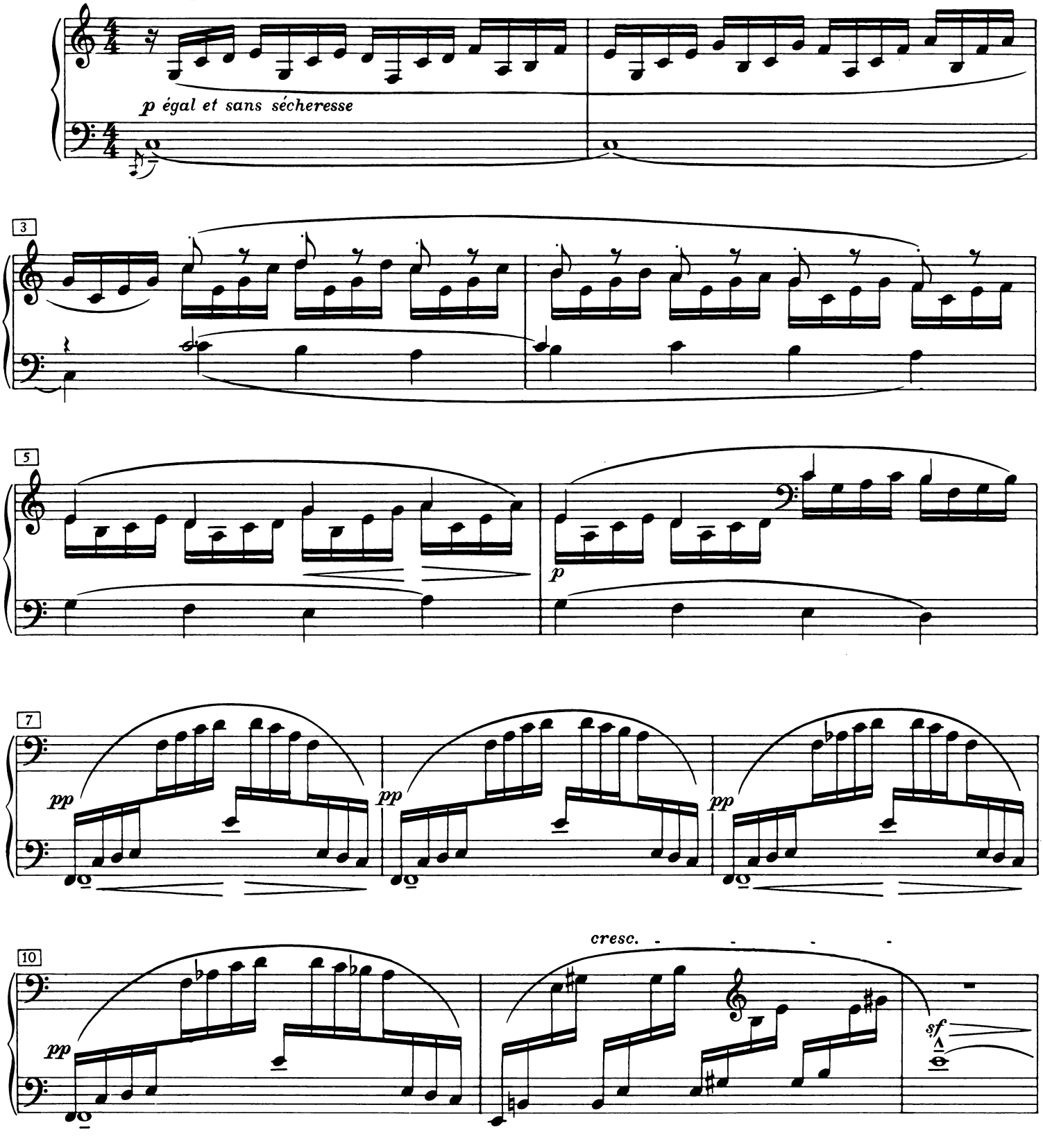

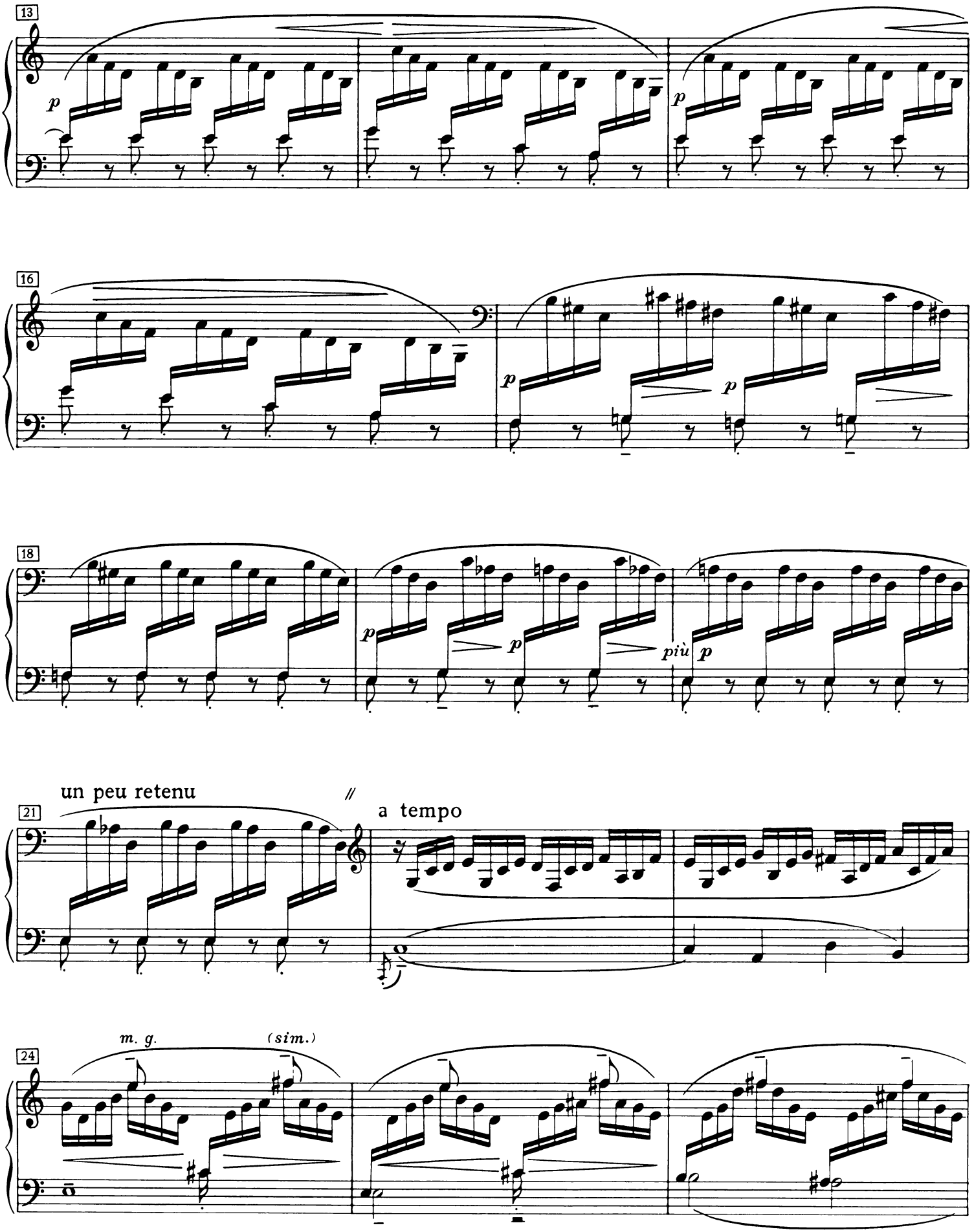
13
p
p
16
p
p
18
p
p
più
p
un peu retenu
//
a tempo
21
m. g.
(sim.)
24

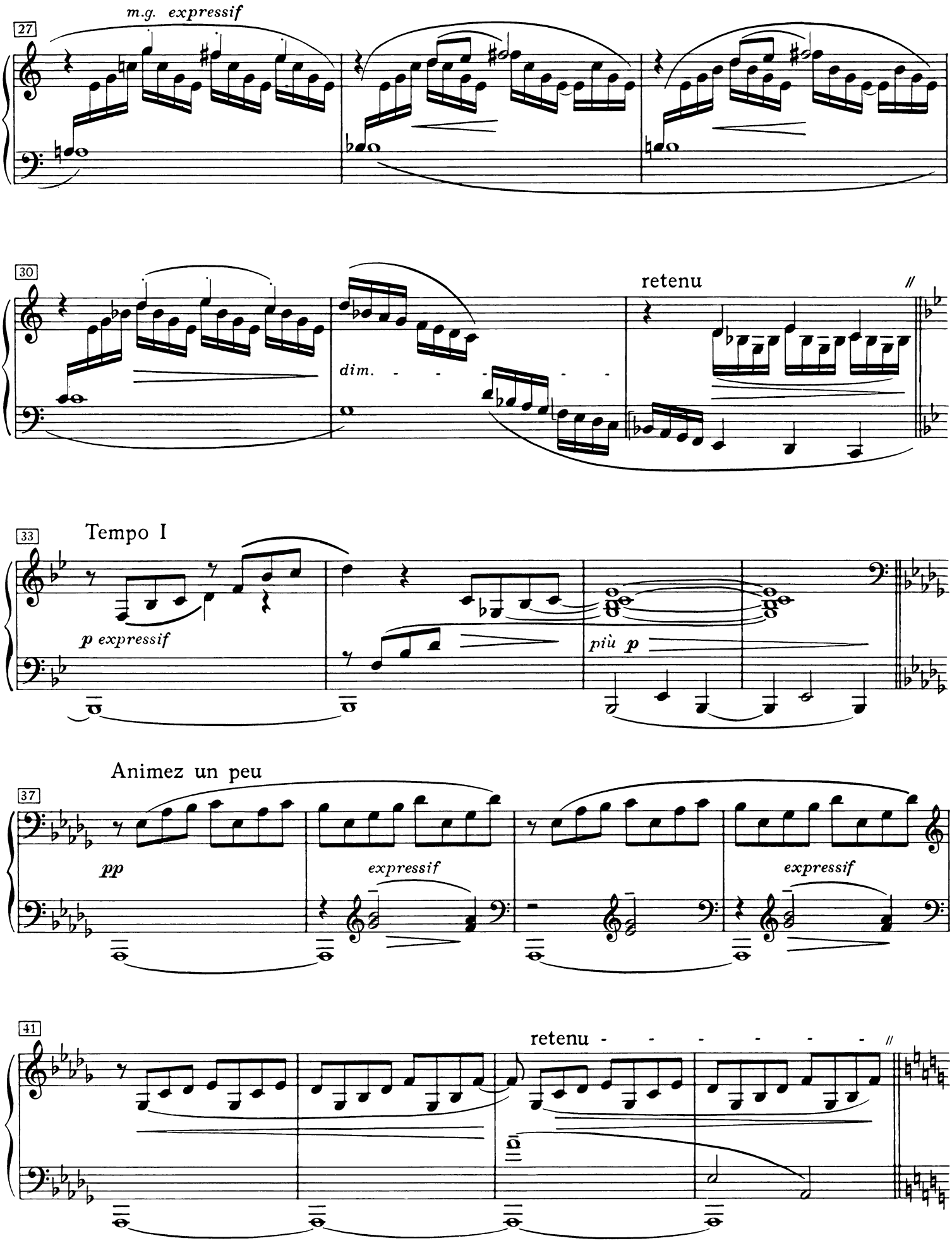
m.g. expressif
27
30
dim.
retenu
33
Tempo I
p expressif
più p
37
Animez un peu
pp
expressif
expressif
41
retenu

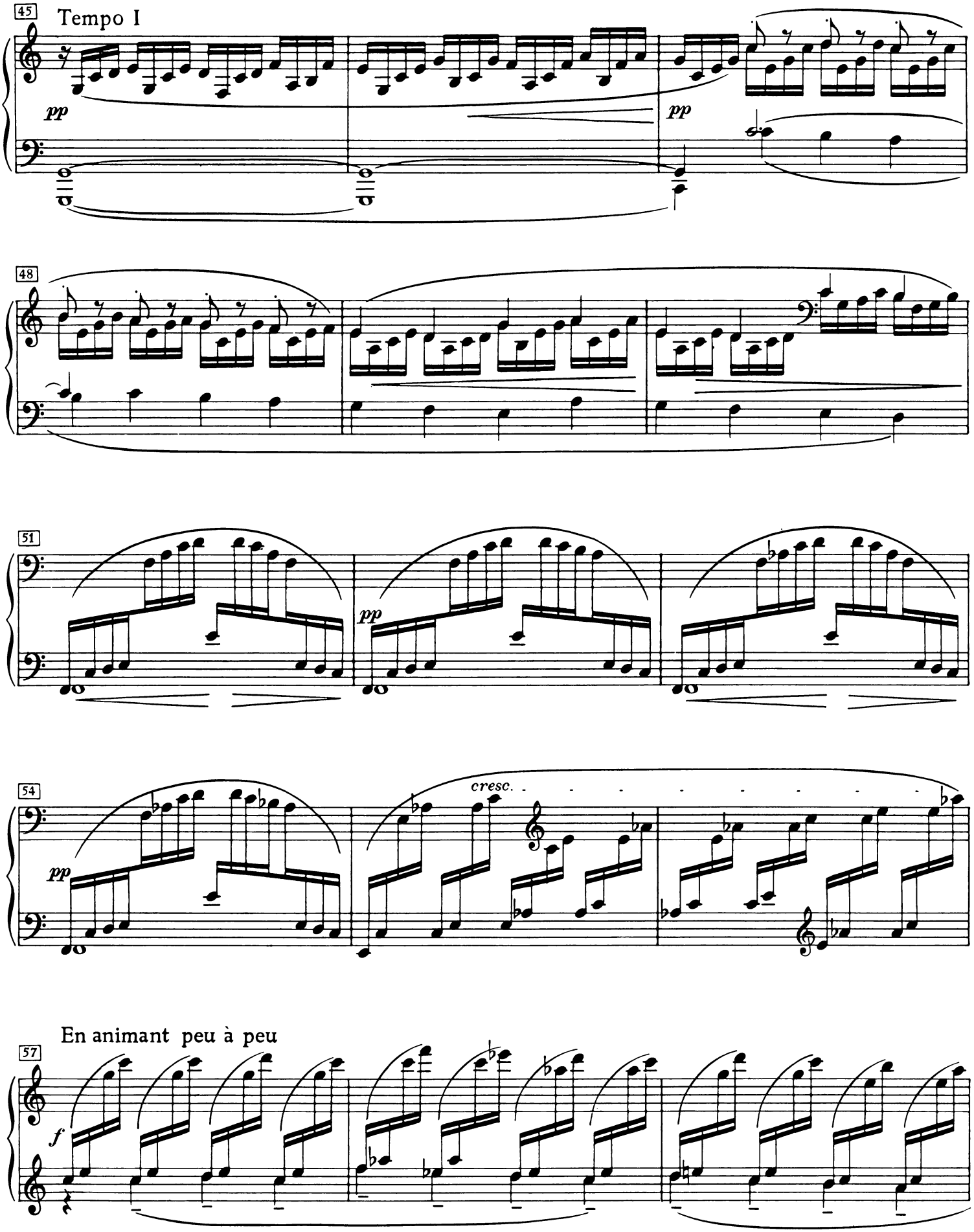
45
Tempo I
pp
pp
48
51
pp
54
pp
cresc.
En animant peu à peu
57
f

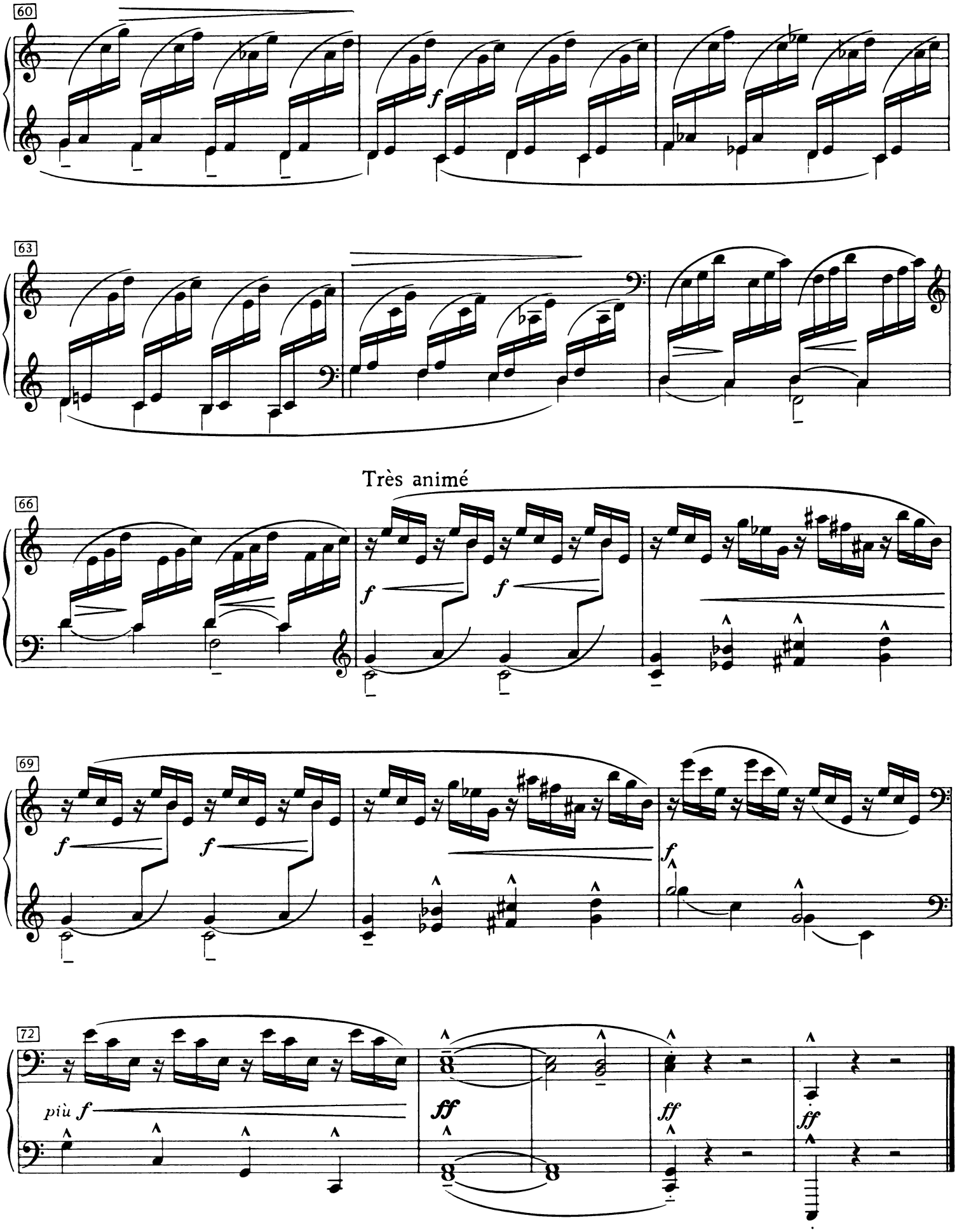
60
f
63
Très animé
66
f
f
69
f
f
f
72
più f
ff
ff
ff

II. Jimbo's Lullaby

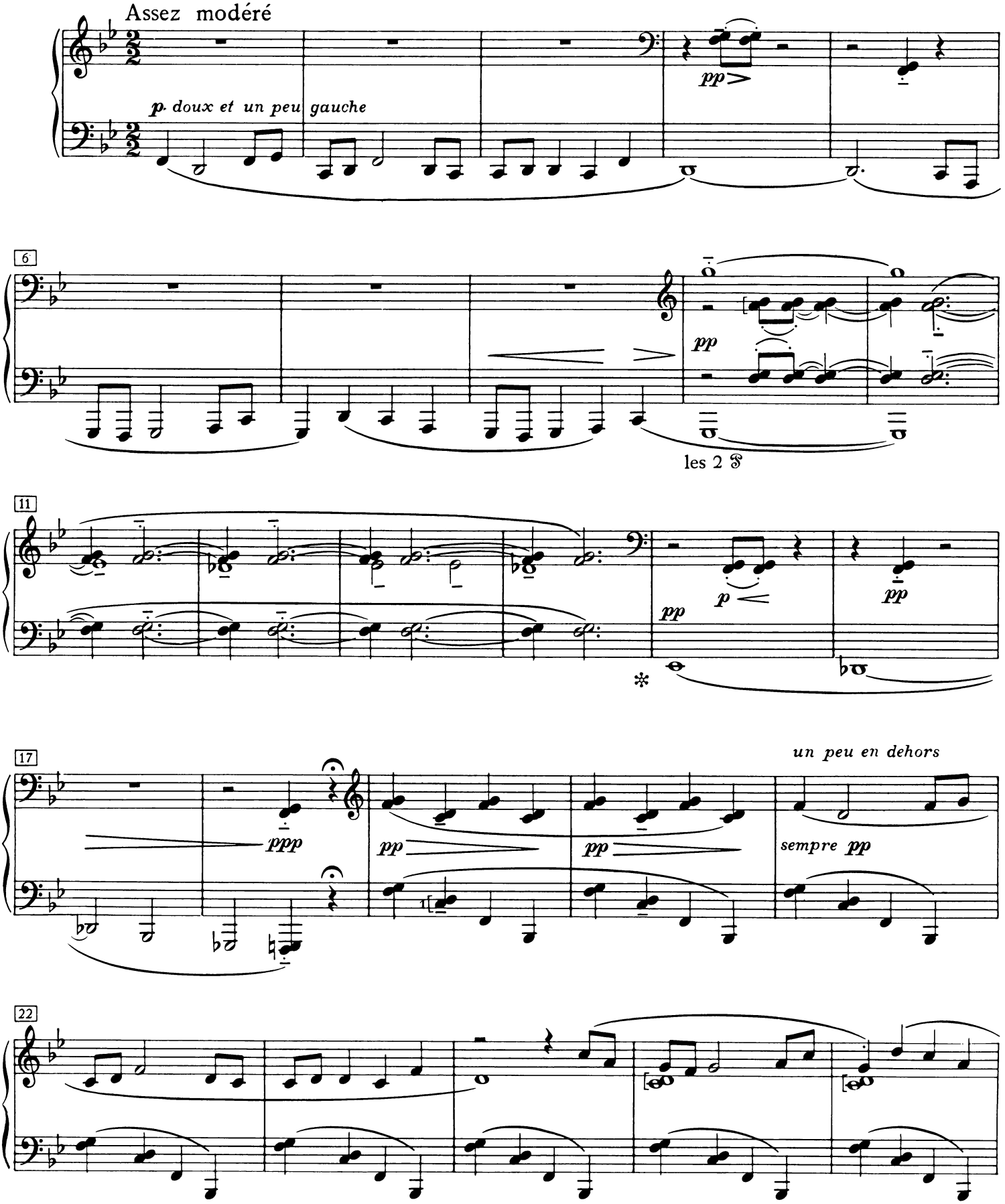

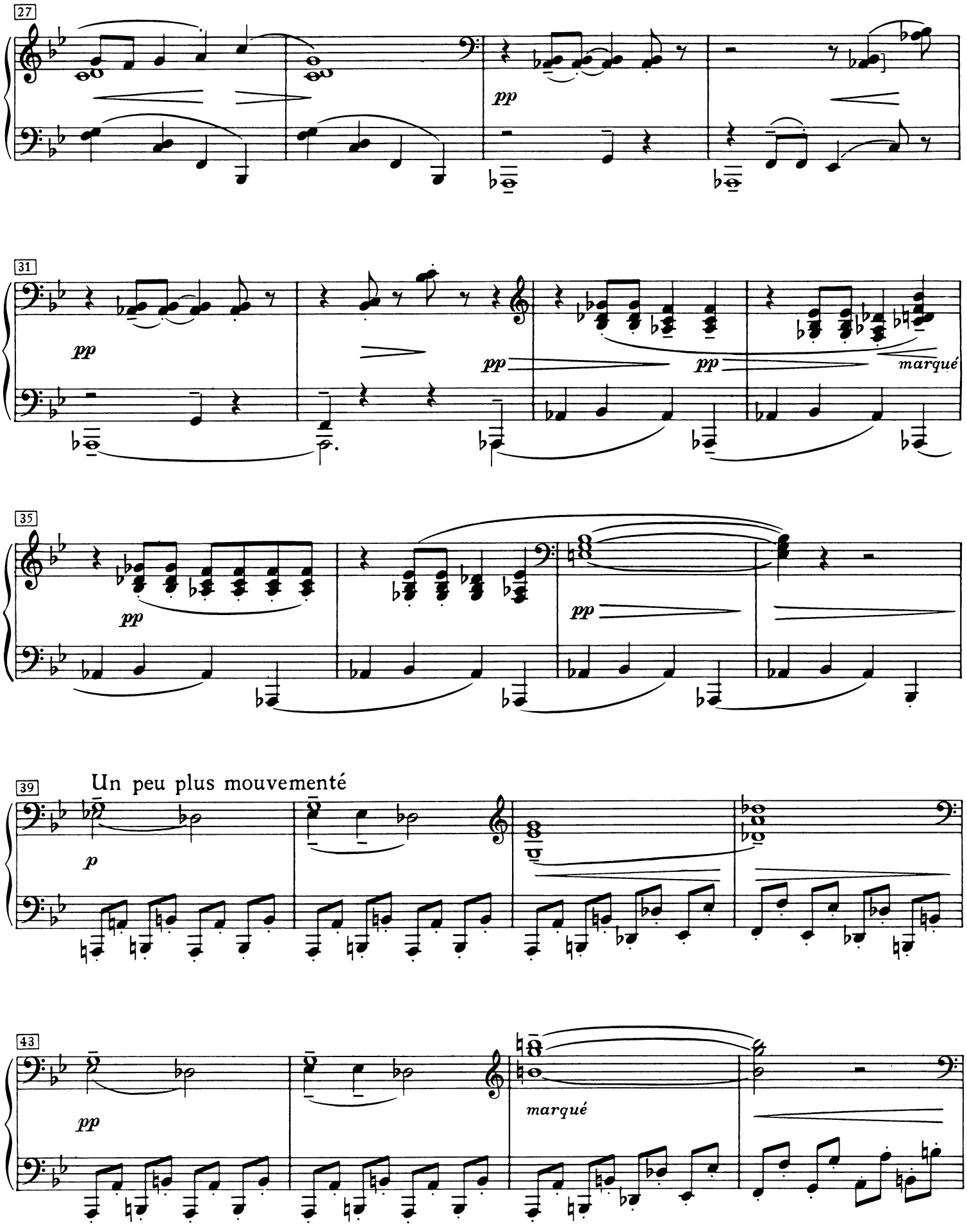
27
pp
31
pp
pp
pp
marqué
35
pp
39
Un peu plus mouvementé
p
43
pp
marqué

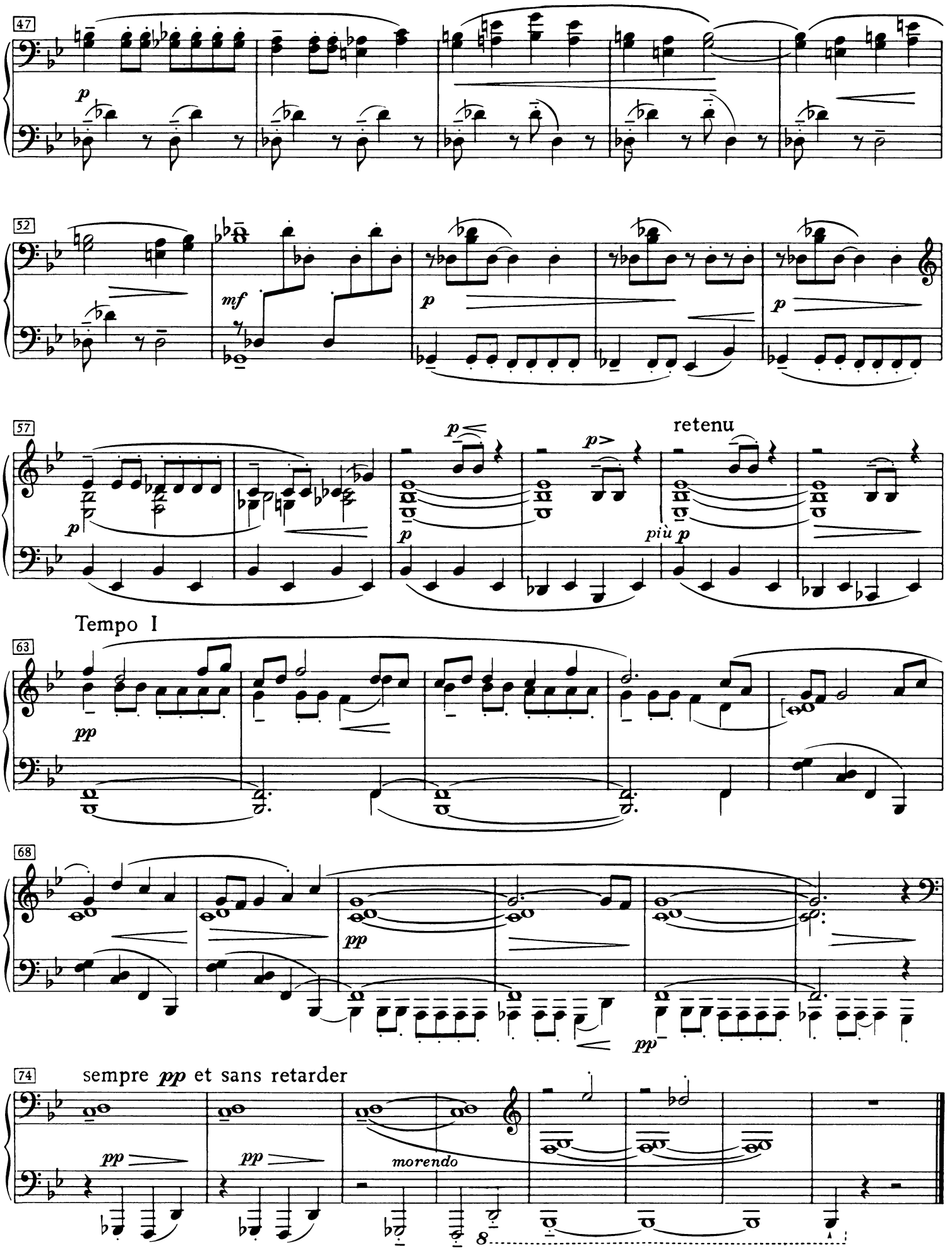
47
p
52
mf
p
p
57
p
p
p
retenu
più p
Tempo I
63
pp
68
pp
pp
74
sempre pp et sans retarder
pp
pp
morendo

III. Serenade for the Doll

Allegretto ma non troppo

léger et gracieux

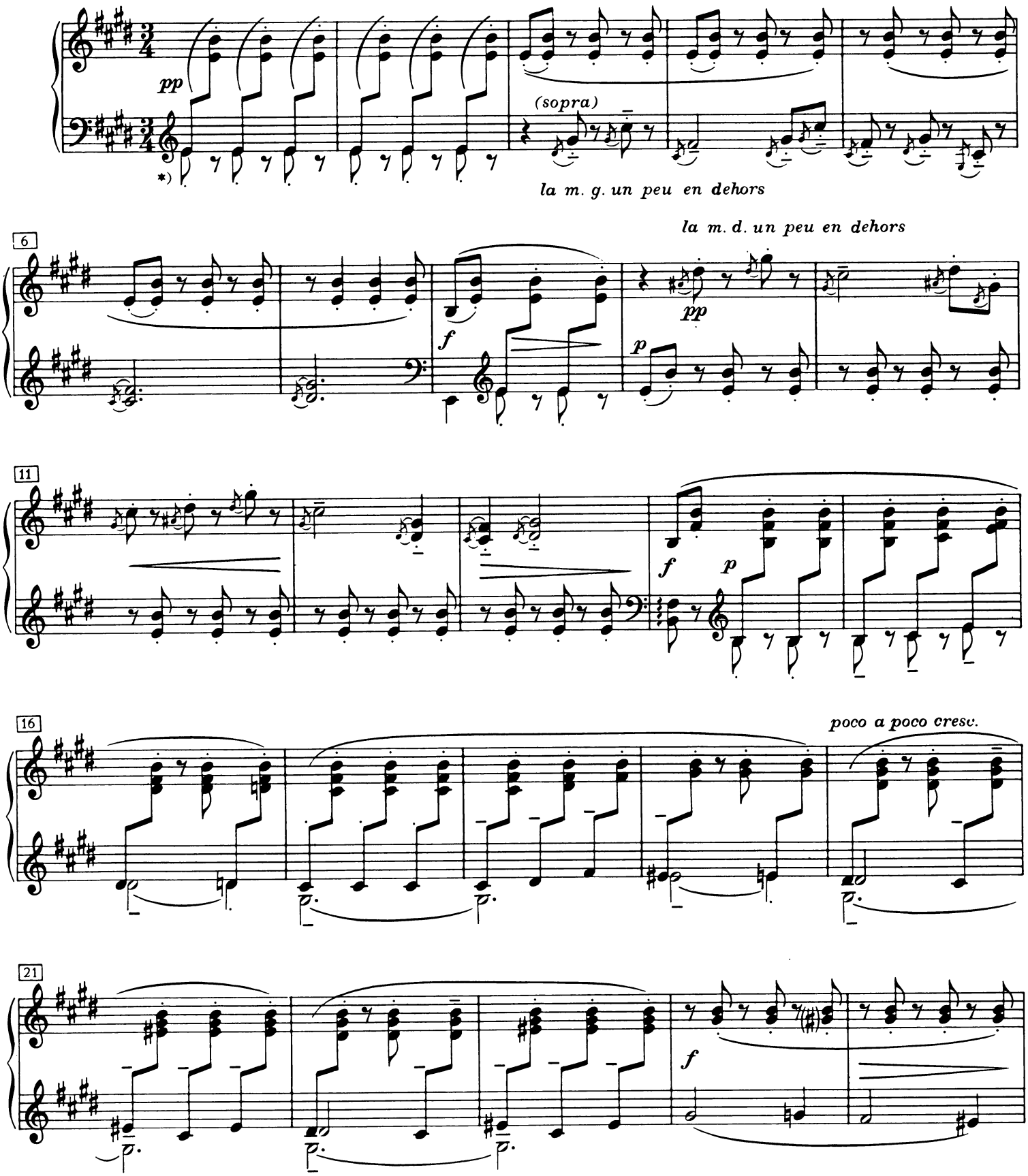

*) Il faudra mettre la pédale sourde pendant toute la durée de ce morceau, même aux endroits marqués d'un *f*.

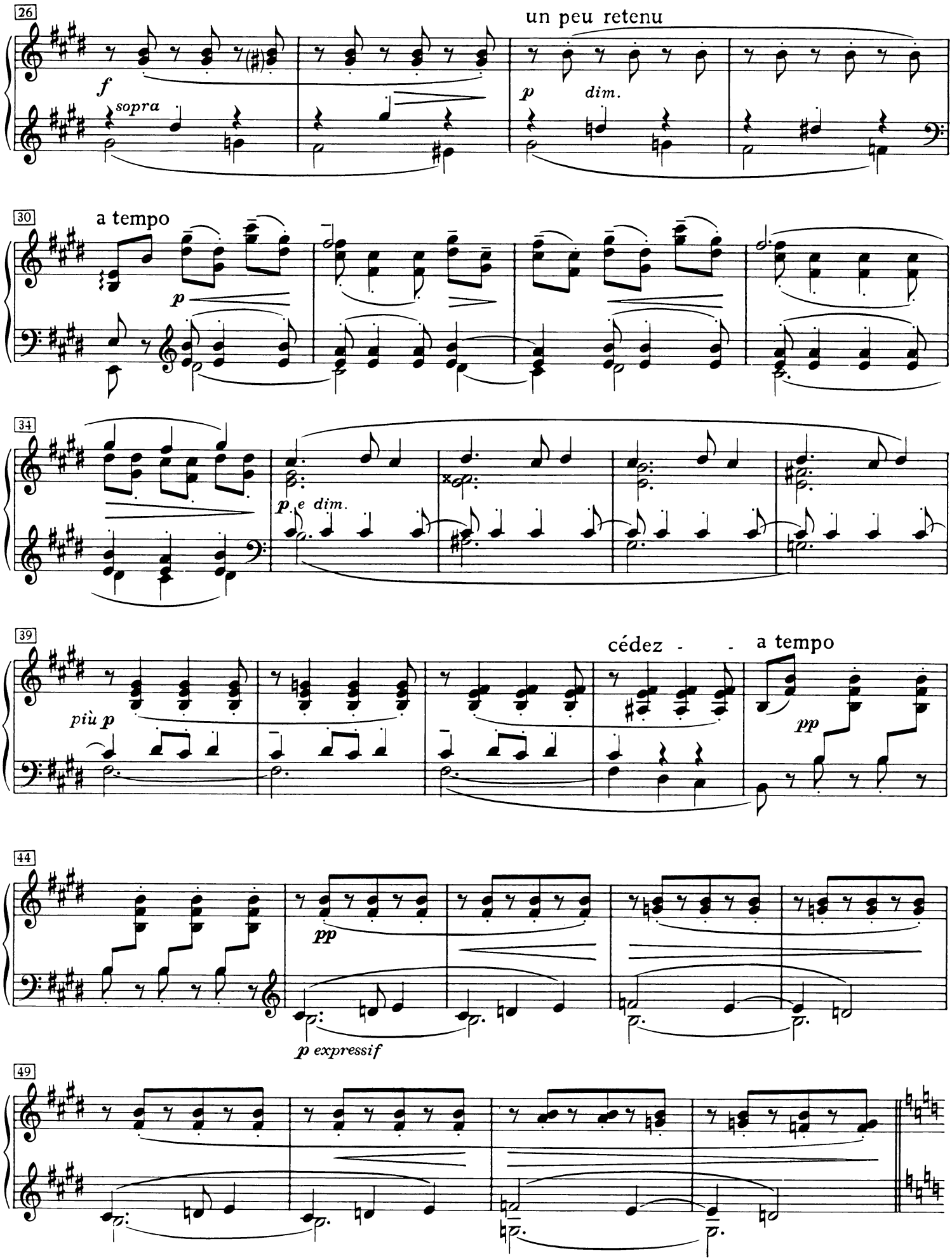
26
un peu retenu
f
sopra
p
dim.
30
a tempo
p
34
p e dim.
39
più p
cédez - - a tempo
pp
44
pp
p expressif
49

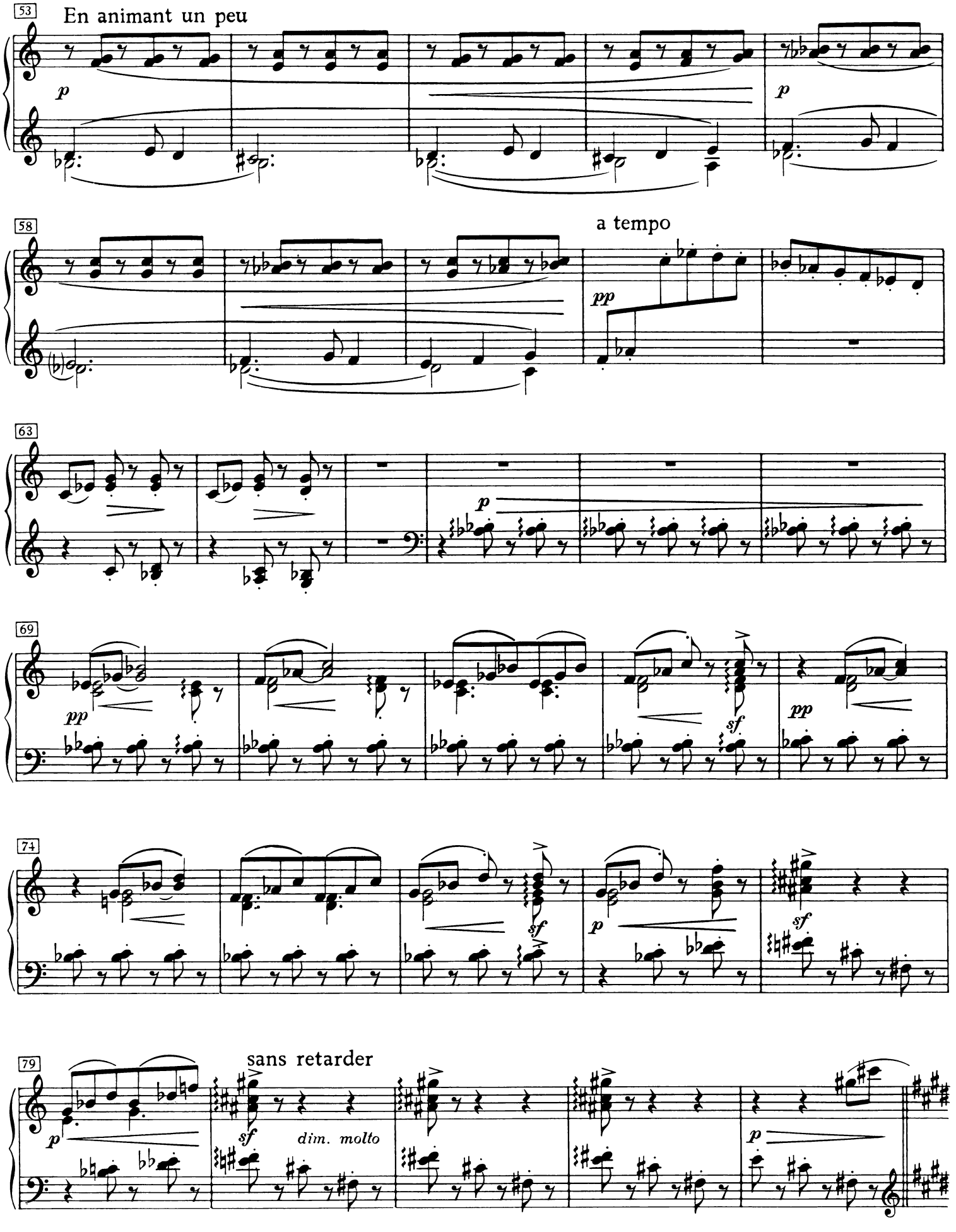
53
En animant un peu
p
p
58
a tempo
pp
63
p
69
pp
sf
pp
74
sf
p
sf
79
sans retarder
p
sf
dim. molto
p

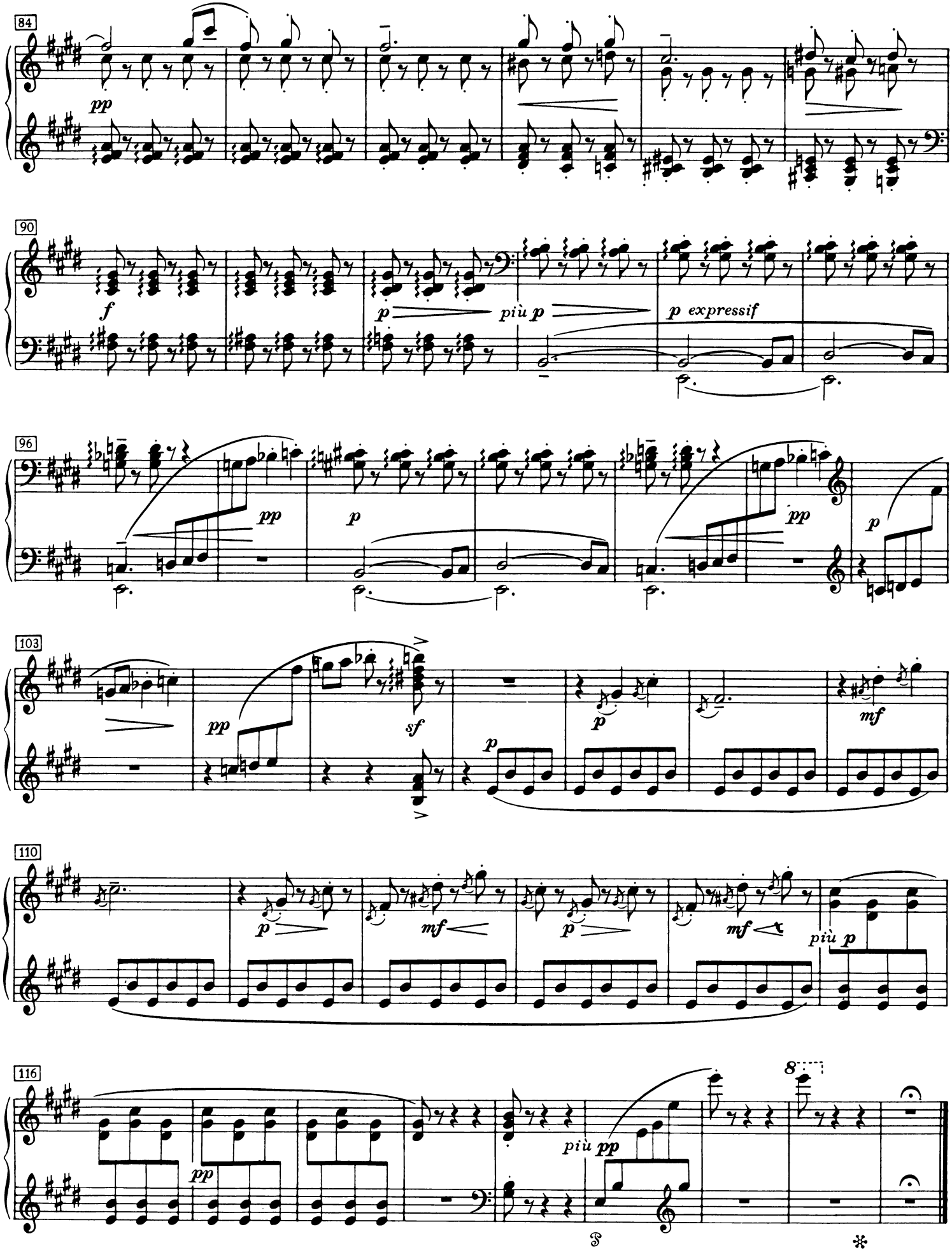
84
pp
90
f
p
più p
p expressif
96
pp
p
pp
p
103
pp
sf
p
mf
110
p
mf
p
mf
più p
116
pp
più pp
8
𝄋
𝄋

IV. The Snow is Dancing

Modérément animé

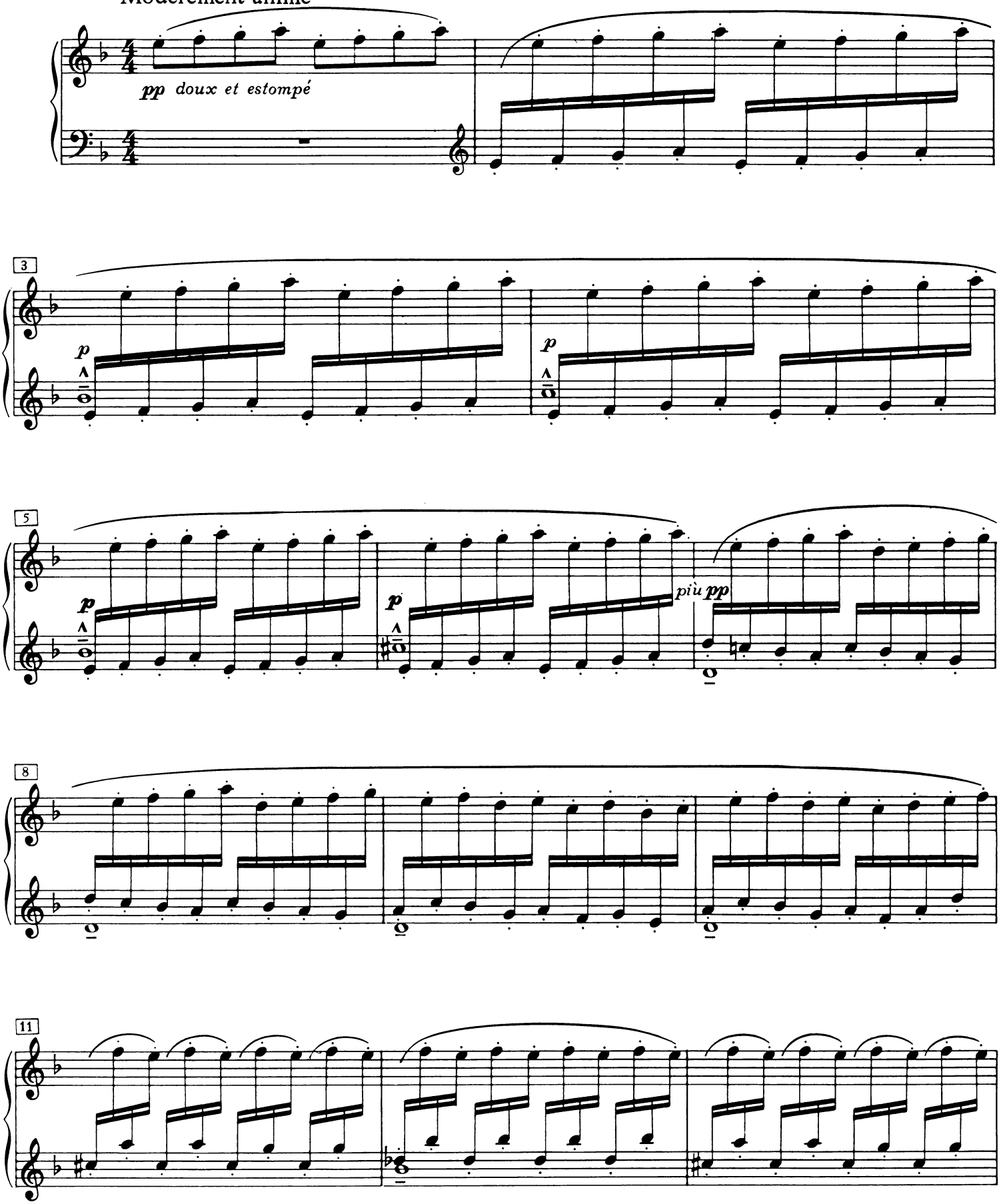

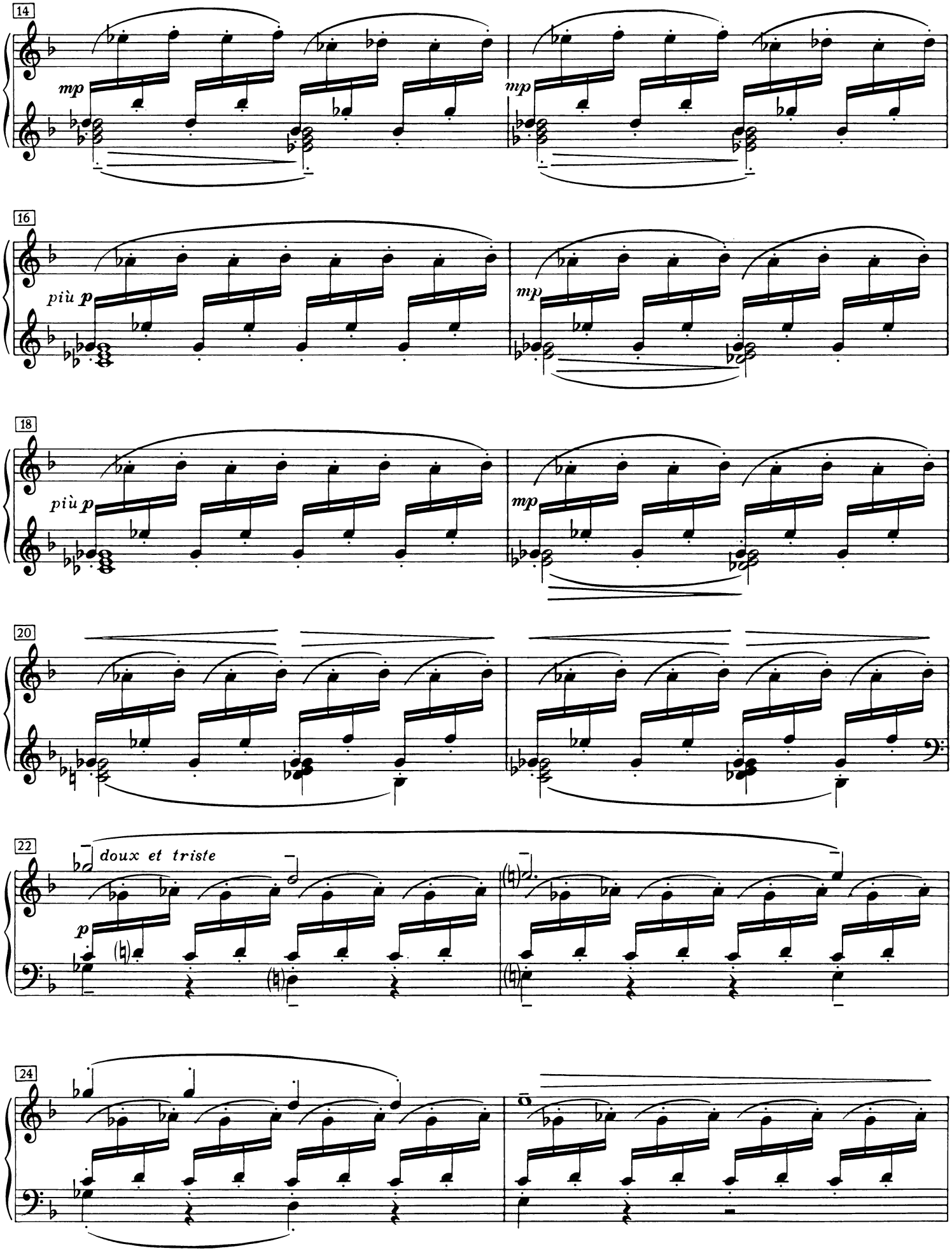
14
mp
mp
16
più p
mp
18
più p
mp
20
22
doux et triste
p
24

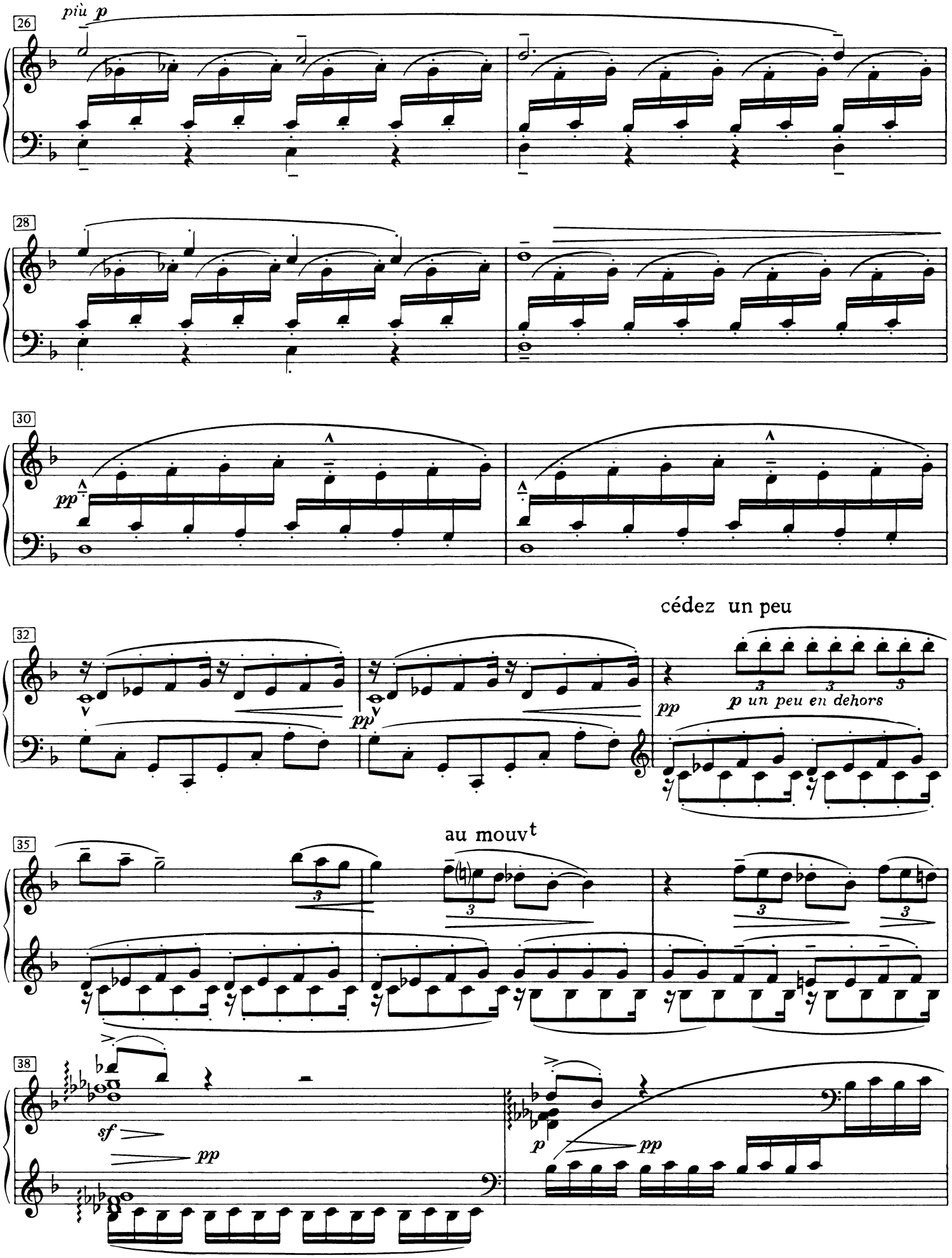
26
più p
28
30
pp
32
pp
cédez un peu
pp
p un peu en dehors
35
au mouvt
38
sf
pp
p
pp

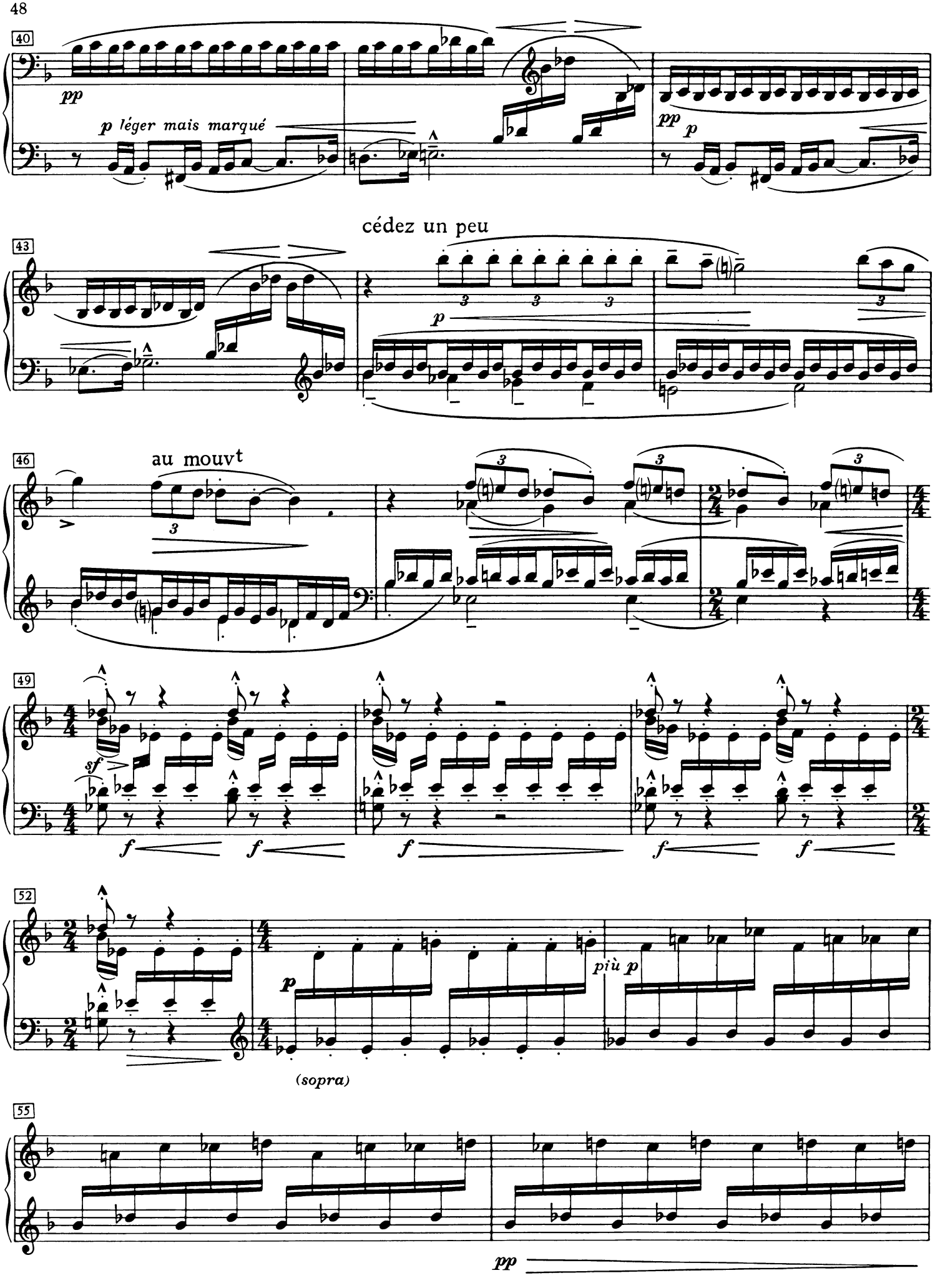
40
pp
p léger mais marqué
pp
p
cédez un peu
43
p
46
au mouvt
49
sf
f
f
f
f
52
p
più p
(sopra)
55
pp

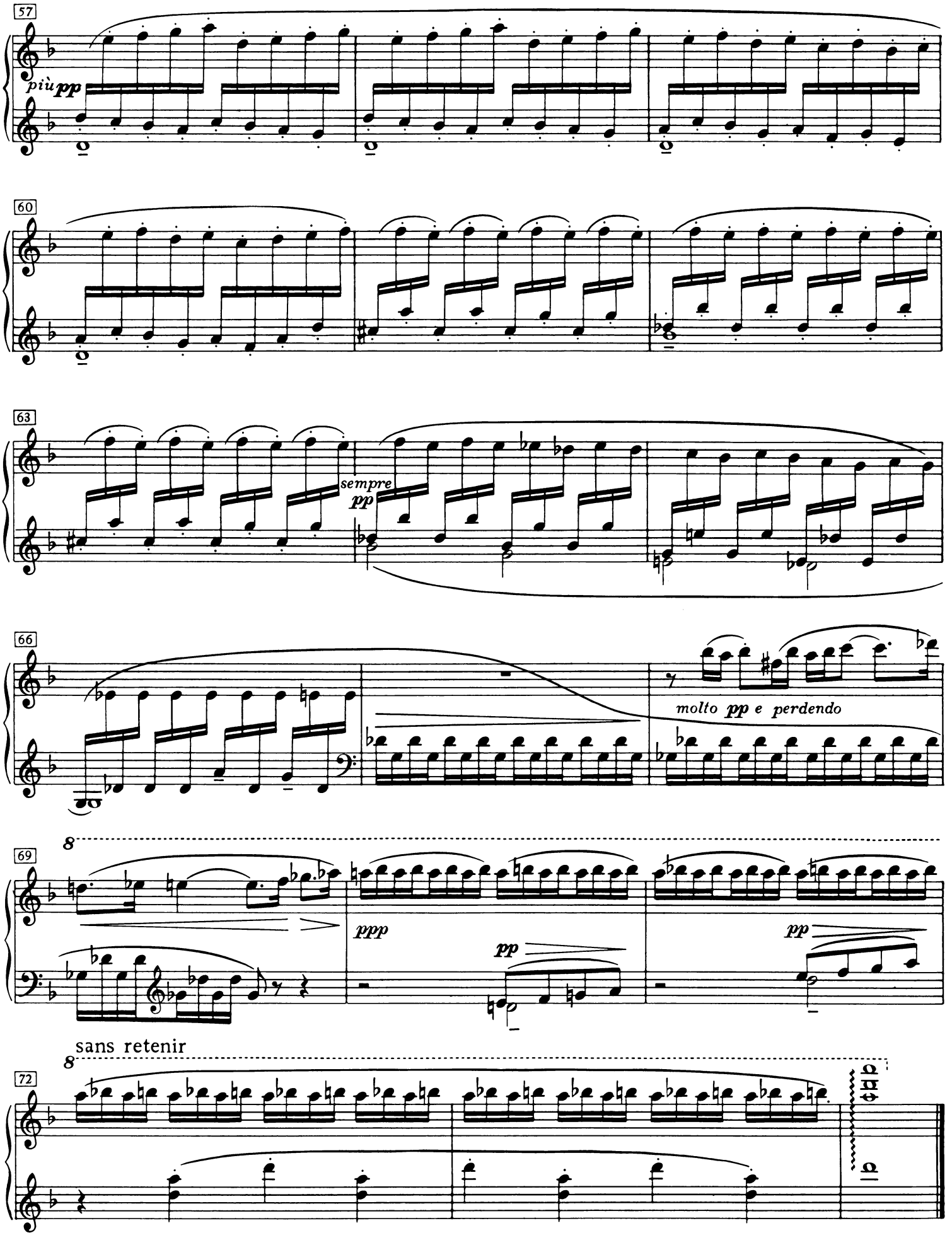
57
più pp
60
63
sempre
pp
66
molto pp e perdendo
8
69
ppp
pp
pp
sans retenir
8
72

V. The Little Shepherd

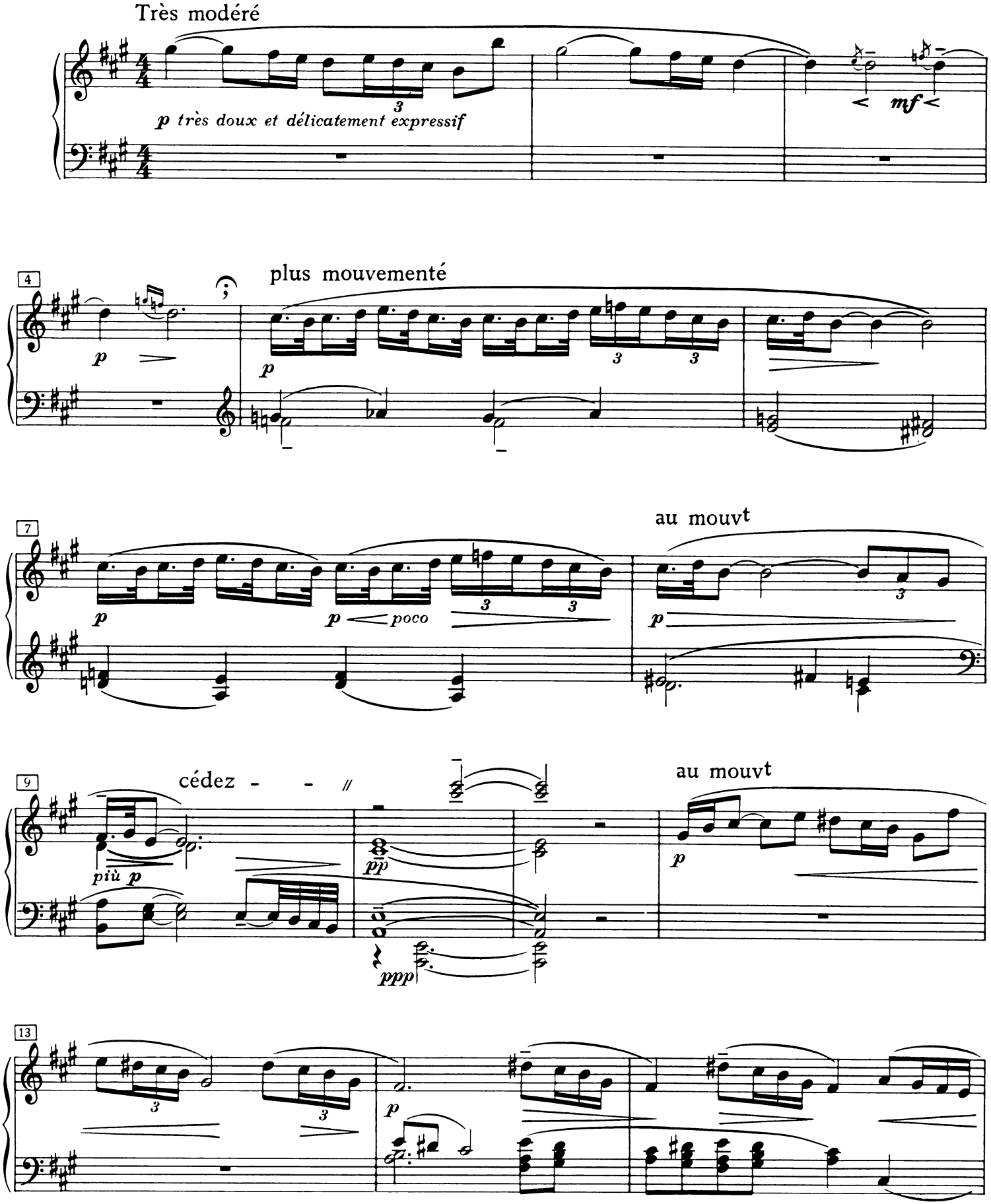

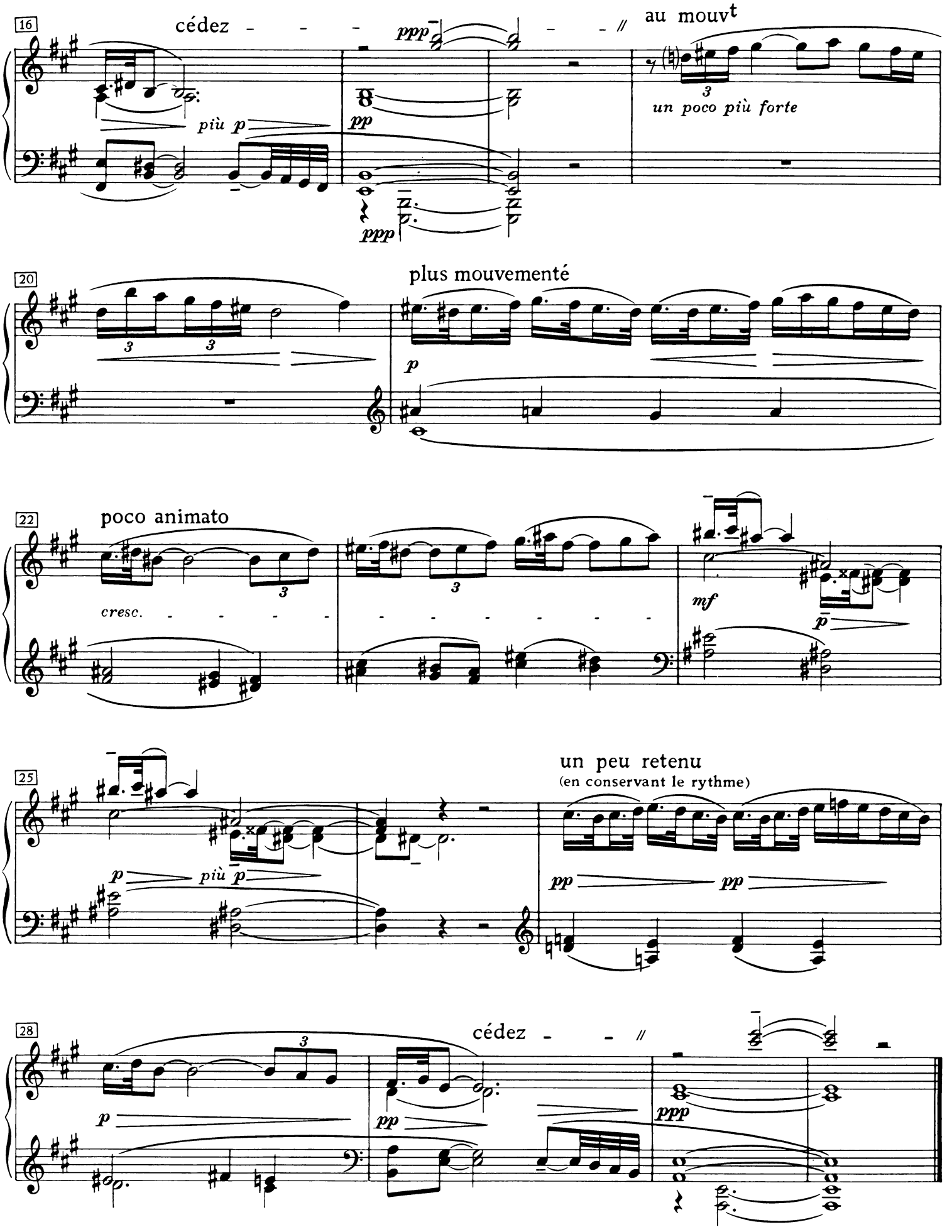
16
cédez - - - - //
ppp
più p
pp
ppp
au mouvt
3
un poco più forte
20
plus mouvementé
3
3
p
22
poco animato
3
cresc. - - - - -
3
mf
p
25
un peu retenu
(en conservant le rythme)
p
più p
pp
pp
28
cédez - - //
3
p
pp
ppp

VI. Golliwogg's Cakewalk

Allegro giusto

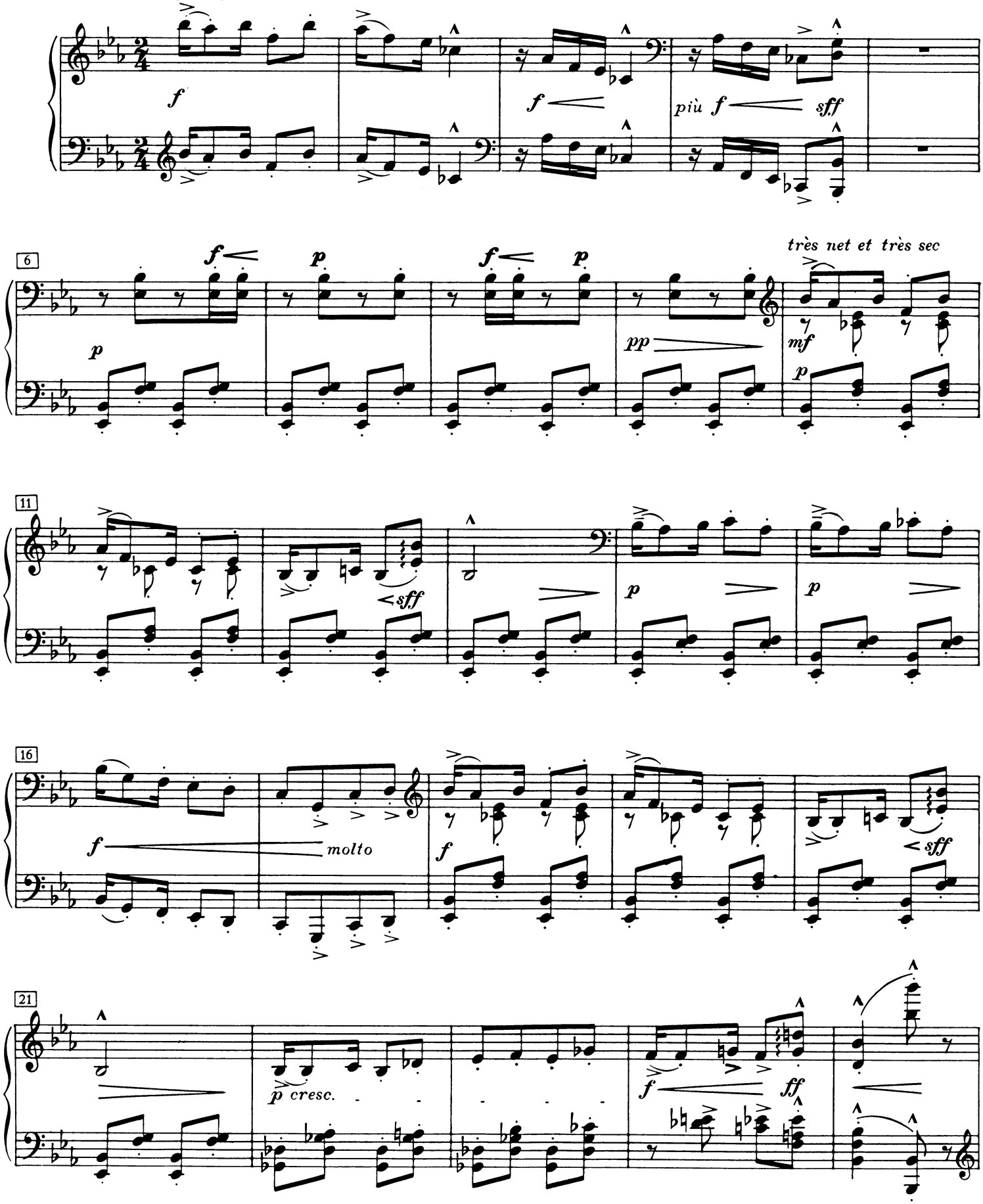

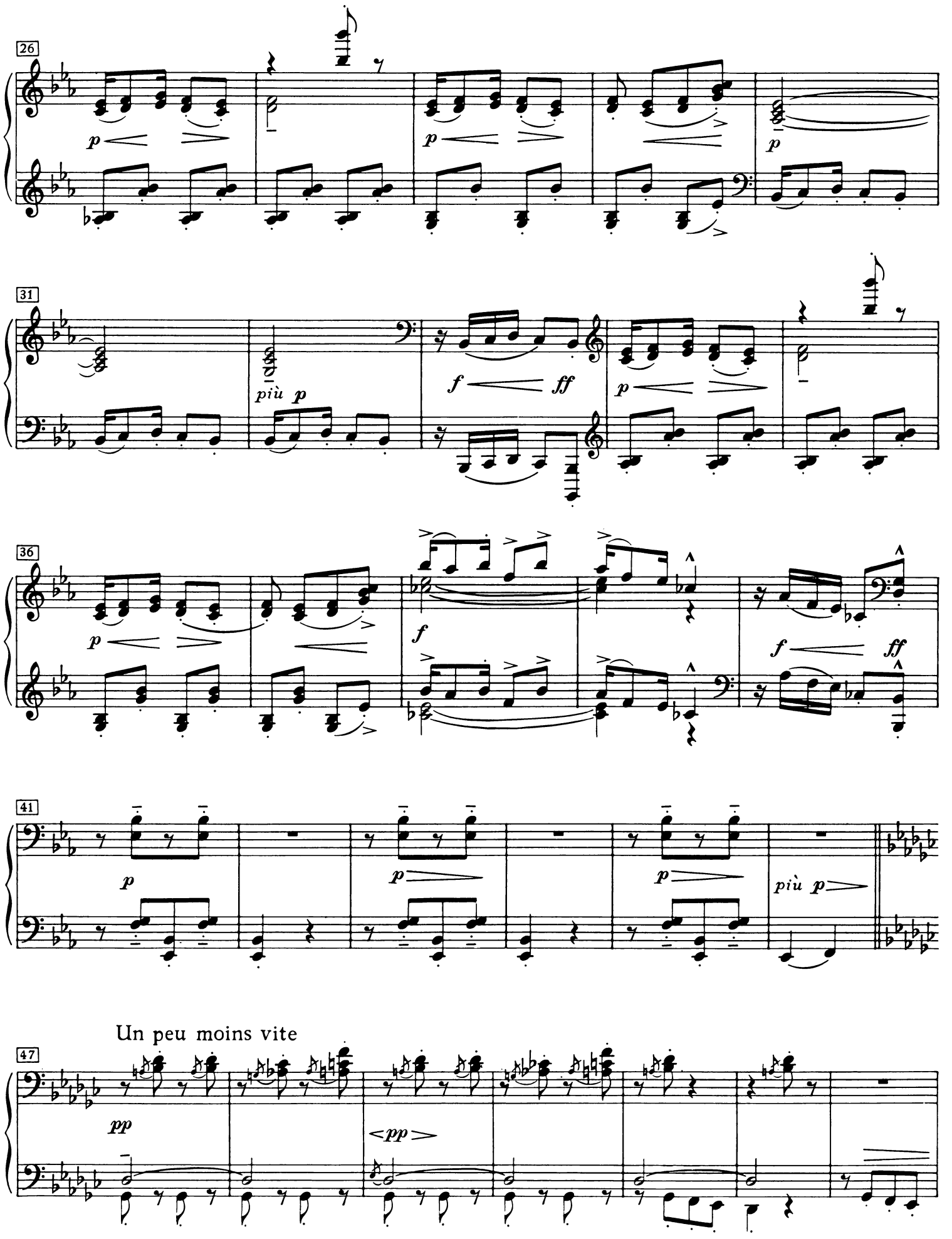
26
p
p
p
31
più p
f
ff
p
36
p
f
f
ff
41
p
p
p
più p
Un peu moins vite
47
pp
<pp>

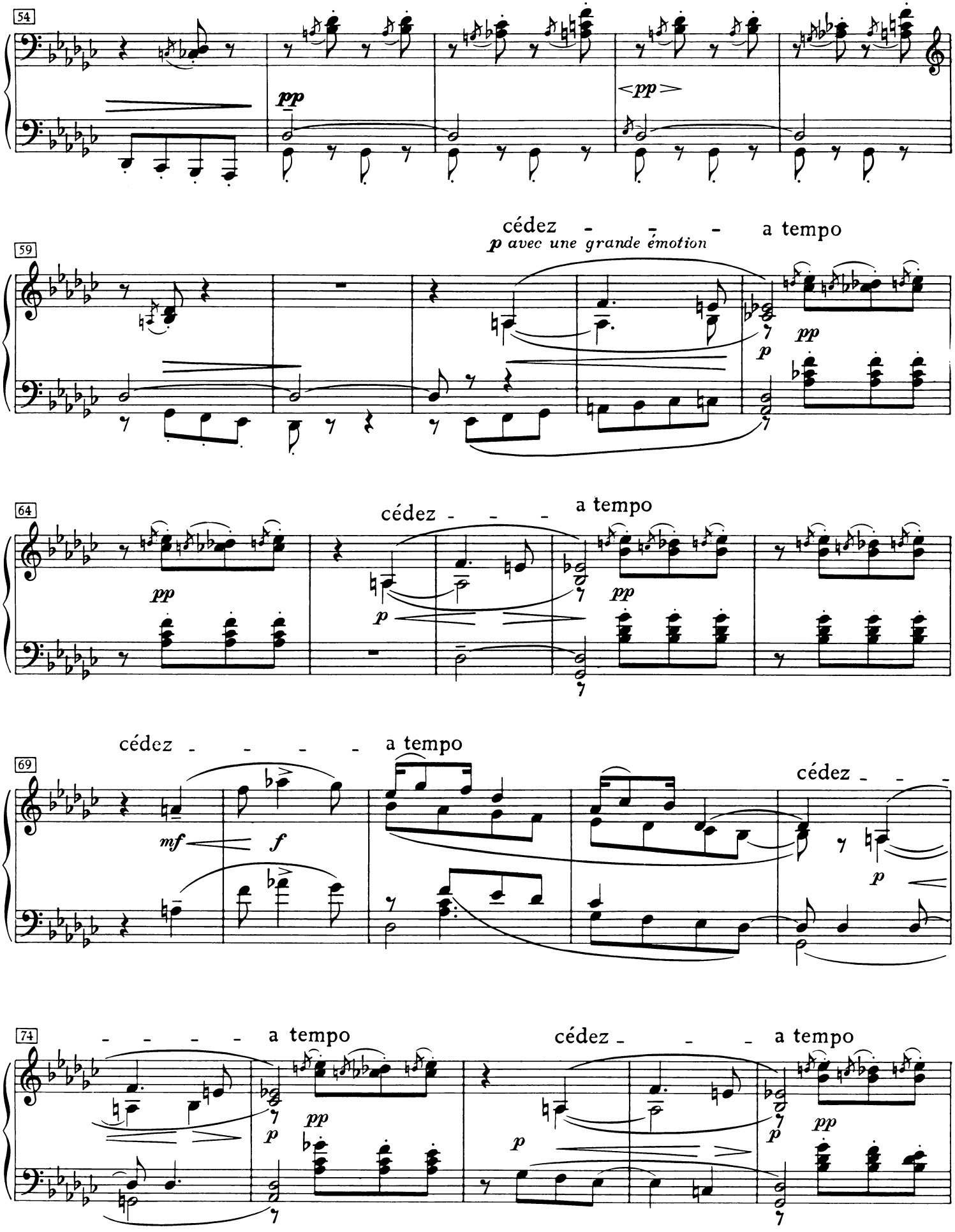
54
pp
<pp>
59
cédez - - - a tempo
p avec une grande émotion
pp
p
64
cédez - - - a tempo
pp
p
pp
69
cédez - - - - a tempo
mf
f
cédez - - -
p
74
- - - - - a tempo
p
pp
cédez - - - a tempo
p
p
pp

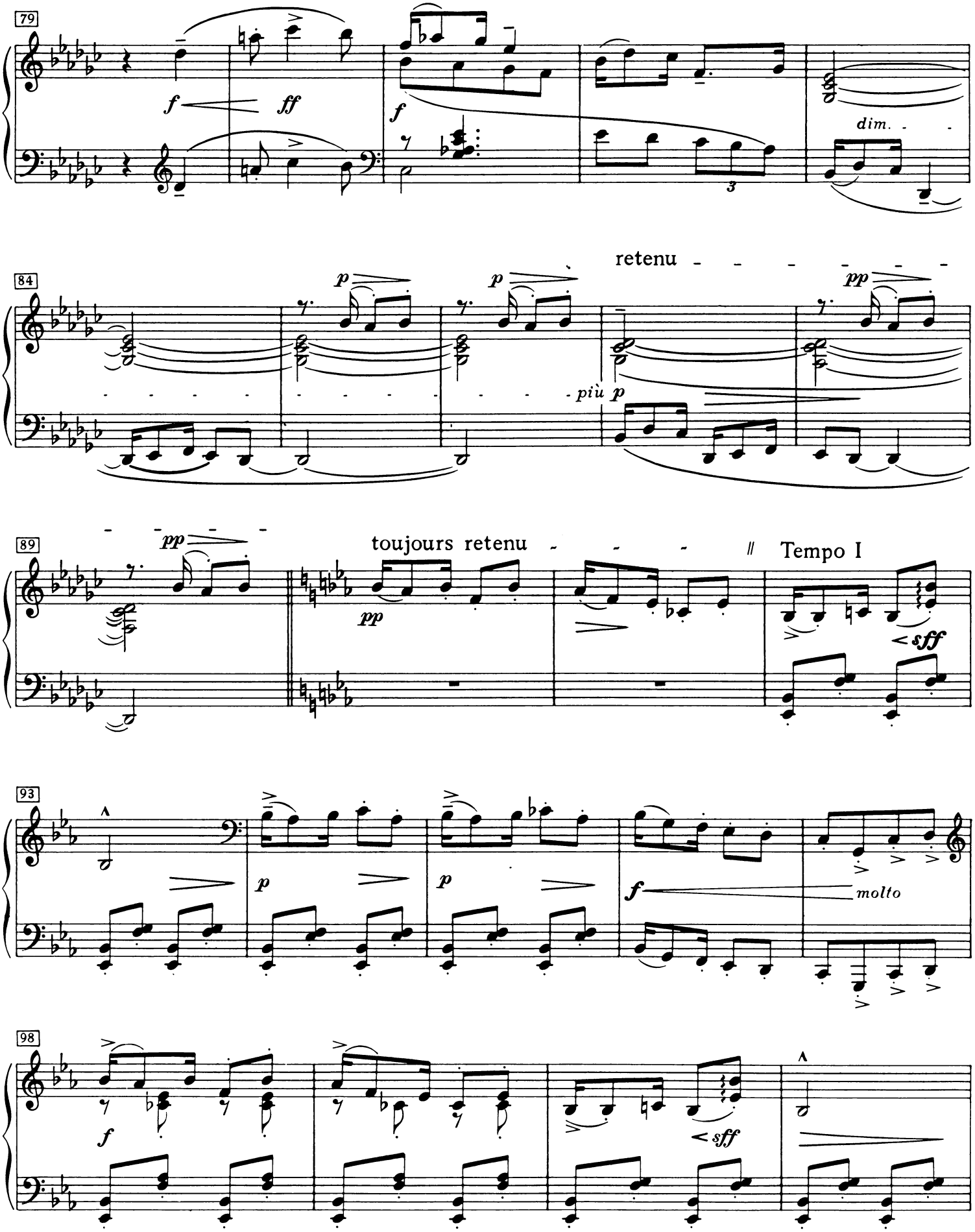
79
f
ff
f
dim.
84
retenu
p
p
pp
più p
89
pp
toujours retenu
pp
Tempo I
sff
93
p
p
f
molto
98
f
sff

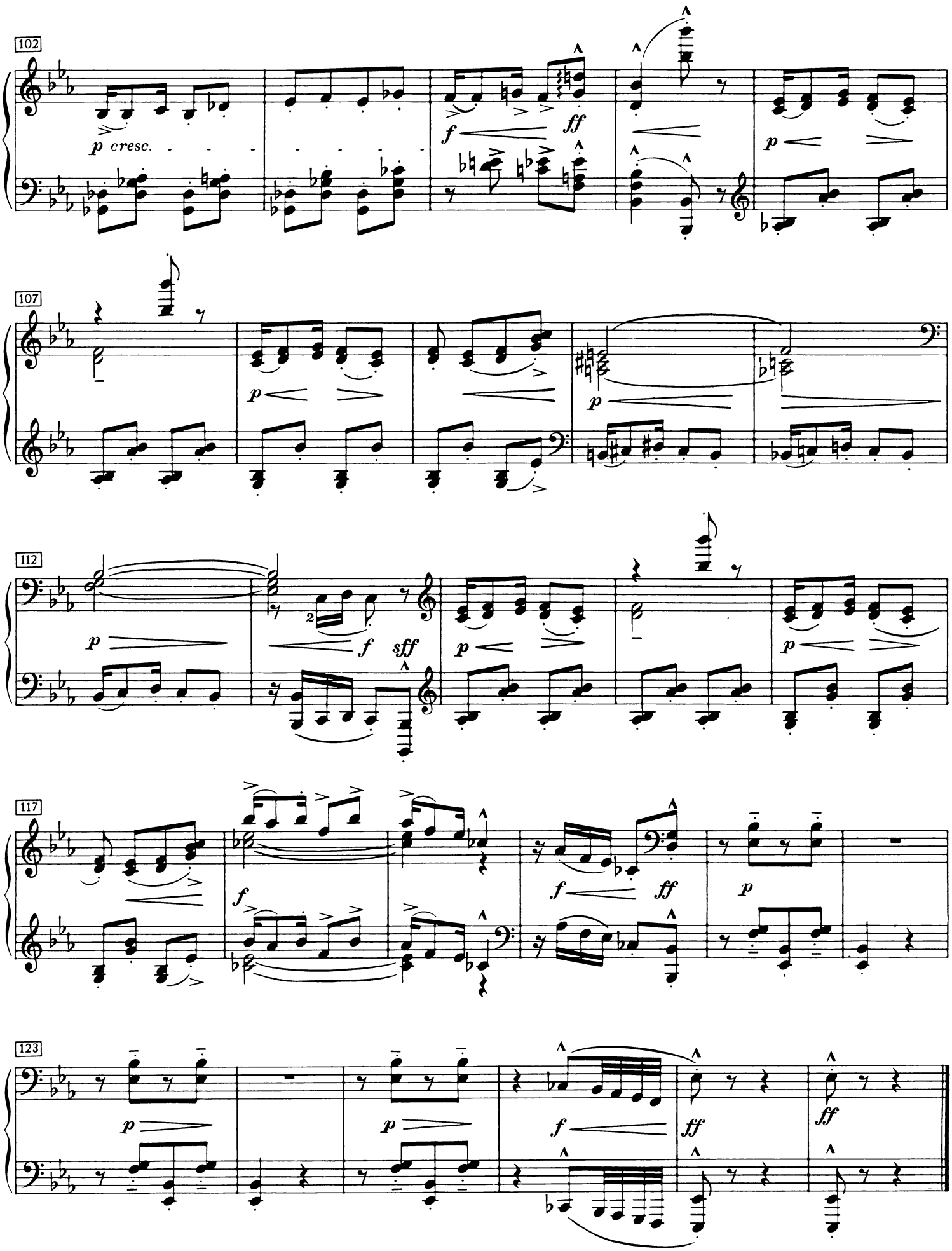
102
p cresc.
f
ff
p
107
p
p
112
p
f
sff
p
p
117
f
f
ff
p
123
p
p
f
ff
ff