

J.S. Bach

Missa A-Dur

Kyrie e Gloria

BWV 234

Flauto Traverso 1

I. Coro: Kyrie

Kyrie

6

10

14

19

29

33

37

42

48

54

p *f* *p* *f*

p *f* *p*

f *p* *f* *p*

f *p* *f* *p*

2 5

2

2 5

tr.

2

2

Christe
Lente e piano

Kyrie
Vivace

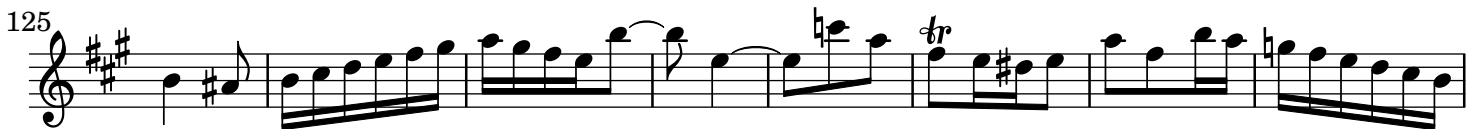
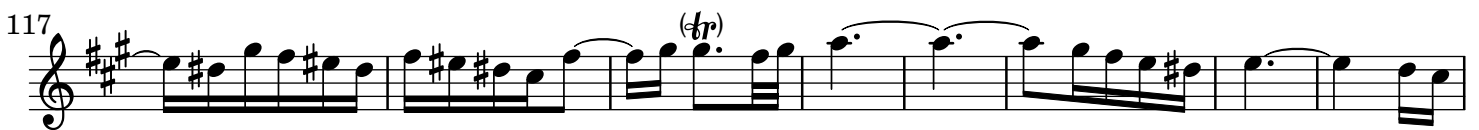
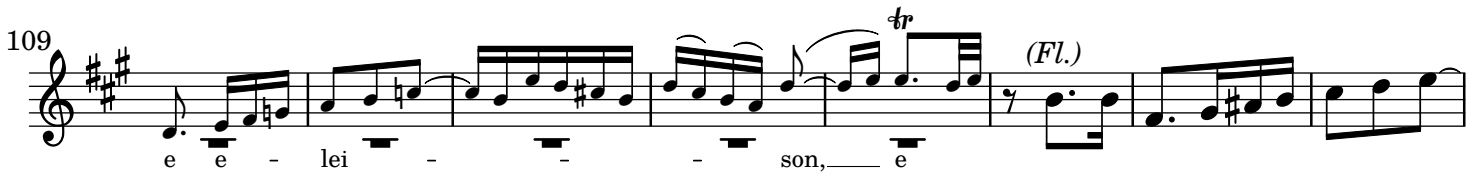
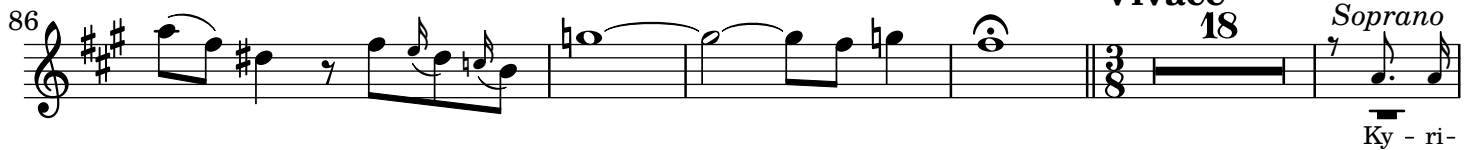

II. Coro: Gloria

Gloria Vivace

Vln. I

Et in terra pax adagio e piano

Vivace e forte

Vln. I

Vivace e forte

49

54 *Vln. I*

63 *(Fl.)*

66 **adagio e piano**

70

74 *tr*

78 **Vivace e forte** 8

90 *Vln. I*

93 *(Fl.) adagio*

97

102 *tr*

107 *(tr)*

III. Aria (Basso): Domine Deus — TACET

IV. Aria (Soprano): Qui tollis peccata mundi

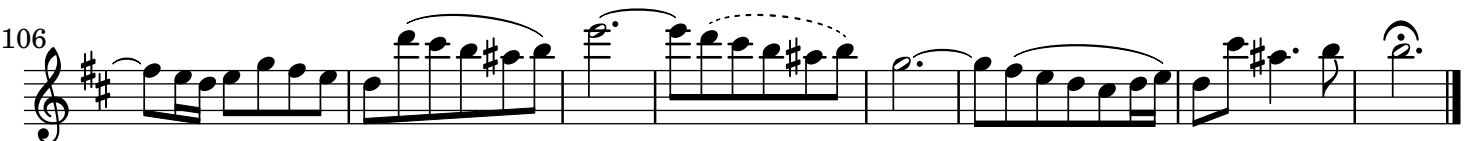
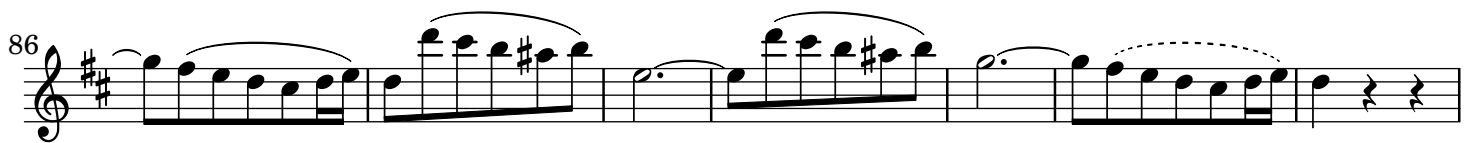
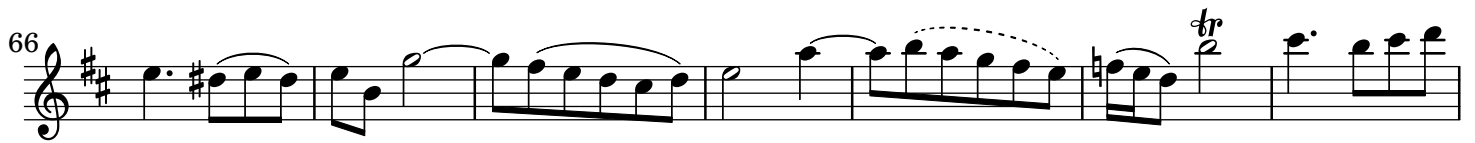

V. Aria (Alto): Quoniam tu solus — TACET

VI. Coro: Cum Sancto Spiritu

Grave **Vivace**

5

7

9

11

13

15

17

20

23

26

28

30

32

34

36

38

40

42

44

46

49

51

53