

Trombone I

ORPHÉE ET EURIDICE

Oper in 3 Akten

Christoph W. Gluck

Ouverture - Tacet

ACTE PREMIER

ERSTER AKT

Chœur

Moderato

4

8

12

16

sf

p

sf

2

Trombone I

19

sf

23

27

31

bb

f

35

39

43

47

ff

f

51

1

p

55

1

p

f

Trombone I

59

Pantomime

69 Lentement 24

Chœur

105 Lentement

109

114

119

124

129

Tacet

Fin du 1^{er} Acte

Ende des ersten Aktes

ACTE DEUXIEME

ZWEITER AKT

Scène I

Szene I

Maestoso

ten.

Prélude

Orch. II
20 Viol. I pizz. Andante

Choeur

Très marqué

23

ff

27

31

attacca

Air de Furie

33

vif

4

14

Viol. I

52

55

attacca

Choeur

Très marqué

57

3/4

f

61

65

69

73

77

81

88

92

2C

un peu lent

Trombone I

7

96

104

115

119

126

133

142

Chœur

Un peu lent

145

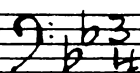

mf

Moins lent

149

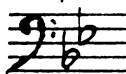

f

154

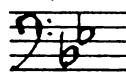

159

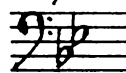

1

Animé

ff

164

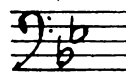

169

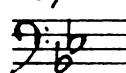

174

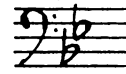

Orch. II

Viol. I

Sans lenteur

177

17

Orch. II

196

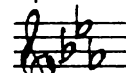

Choeur

Un peu lent

200

3/4

mf

204

3/4

209

3/4

pp

214

3/4

p

219

3/4

221 Un peu lent

9

Orch. II

orch. II

Viol. I

sf

sf

232 pizz.

3/4

3/4

Choeur

236

p

240

245

Allegro

ff

250

255

260

265

270

p calando al *pp*

275

6

Air de Furies

284 Vivement 30 Viol. I

316 ten. ff

321 29 Viol. I sf

352 ten. f 1 ten. f 1 ten. f 3

360 f

365 22 Viol. I p f

390 1 f 5 ten. f

399 1 ten. f 1 ten. f 1 ten. f

405 3 f 1 f

Trombone I

413 *f* *b* *1* *b* *1* *f*

419 *f* *1* *1* *f* *#* *f*

425 *ff* *27* *viol. I* *1(-11)*

456 *p* *2* *3* *4* *5* *6*

461 *p* *7* *8* *9* *10* *11*

466 *p* *#* *#* *#*

471 *p* *(A)* *smorz.*

476 *p*

Tacet

Fin du II^e Acte

Ende des zweiten Actes

ACTE TROISIEME

DRITTER AKT

Scène I

Szene I

Animé

33

Lent
1

33

f *c*

Tacet —

Scène II

Szene II

Tacet —

Scène Dernière

Letzte Szene

Tacet —

Fin de l'opéra

Ende der Oper