

SUPPL. MUS.

No 5956 \*  
A Schmidt Z A

F. SCHMIDT

3. Symphonie

NATIONALBIBLIOTHEK IN WIEN

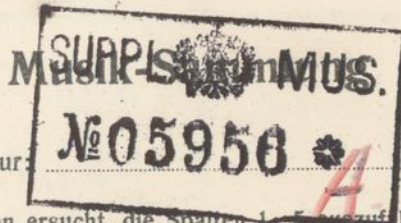

Signatur:

Die Benützer werden ersucht, die Spalten 1-5 auszufüllen. — Nach der geltenden Benützensordnung der Nationalbibliothek sind die Benützer verpflichtet, zum Abdruck der vollständigen Handschrift oder größerer Teile derselben und zur Reproduktion der Handschrift oder auch nur einzelner Blätter die Zustimmung der Bibliotheksdirektion einzuholen. Von dem Werke, in welchem der Abdruck oder die Wiedergabe erfolgt, sind zwei Freistücke, beziehungsweise nach Vereinbarung die betreffenden Bogen oder Tafeln, bei bloßer Verwertung die Angabe des genauen Titels und der betreffenden Seiten der Publikation unmittelbar nach Erscheinen kostenfrei zu übermitteln.

Frühere Benützungen (Akt-Zahl):

20.9.68. Koll. Kowale

Literatur:

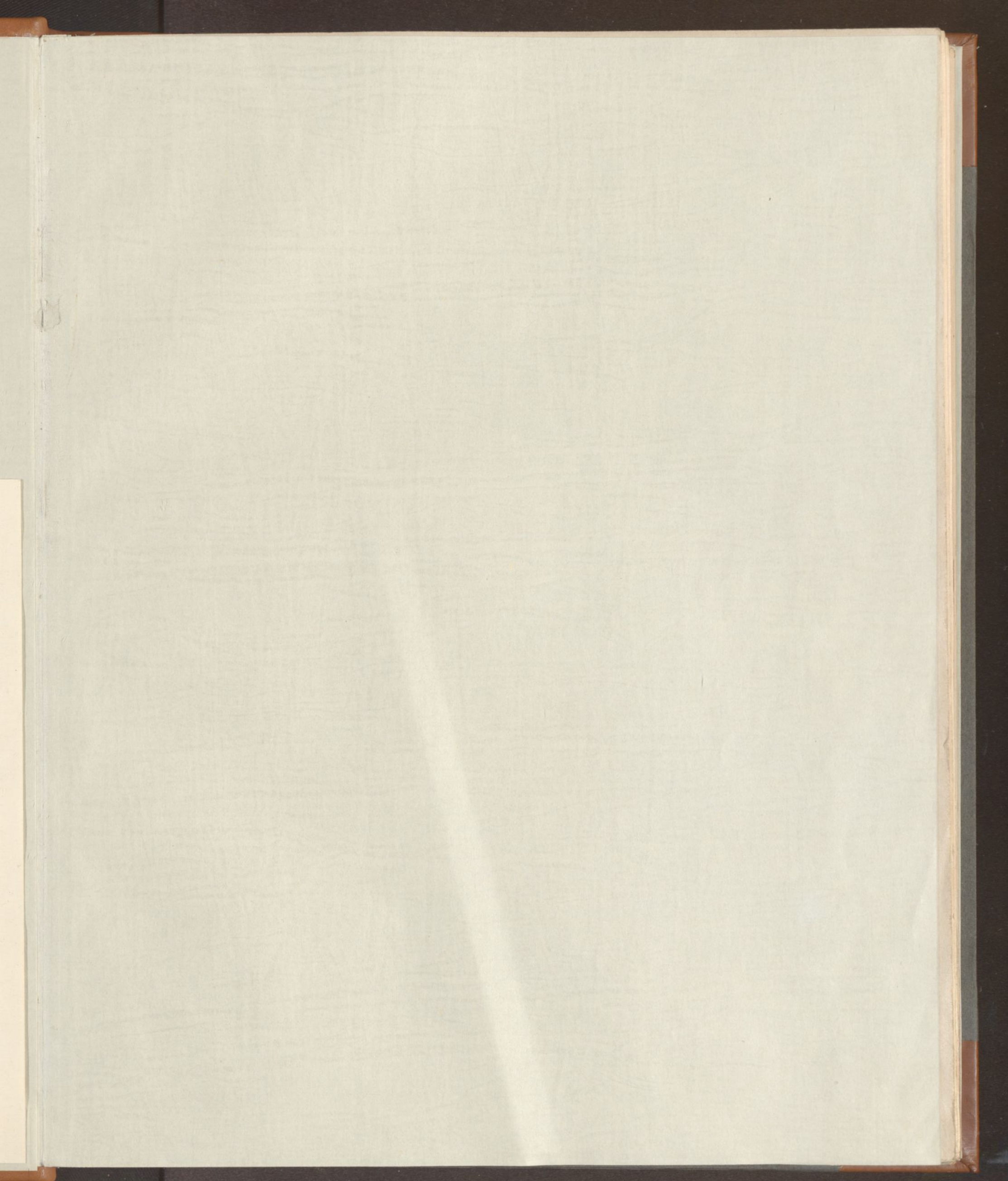

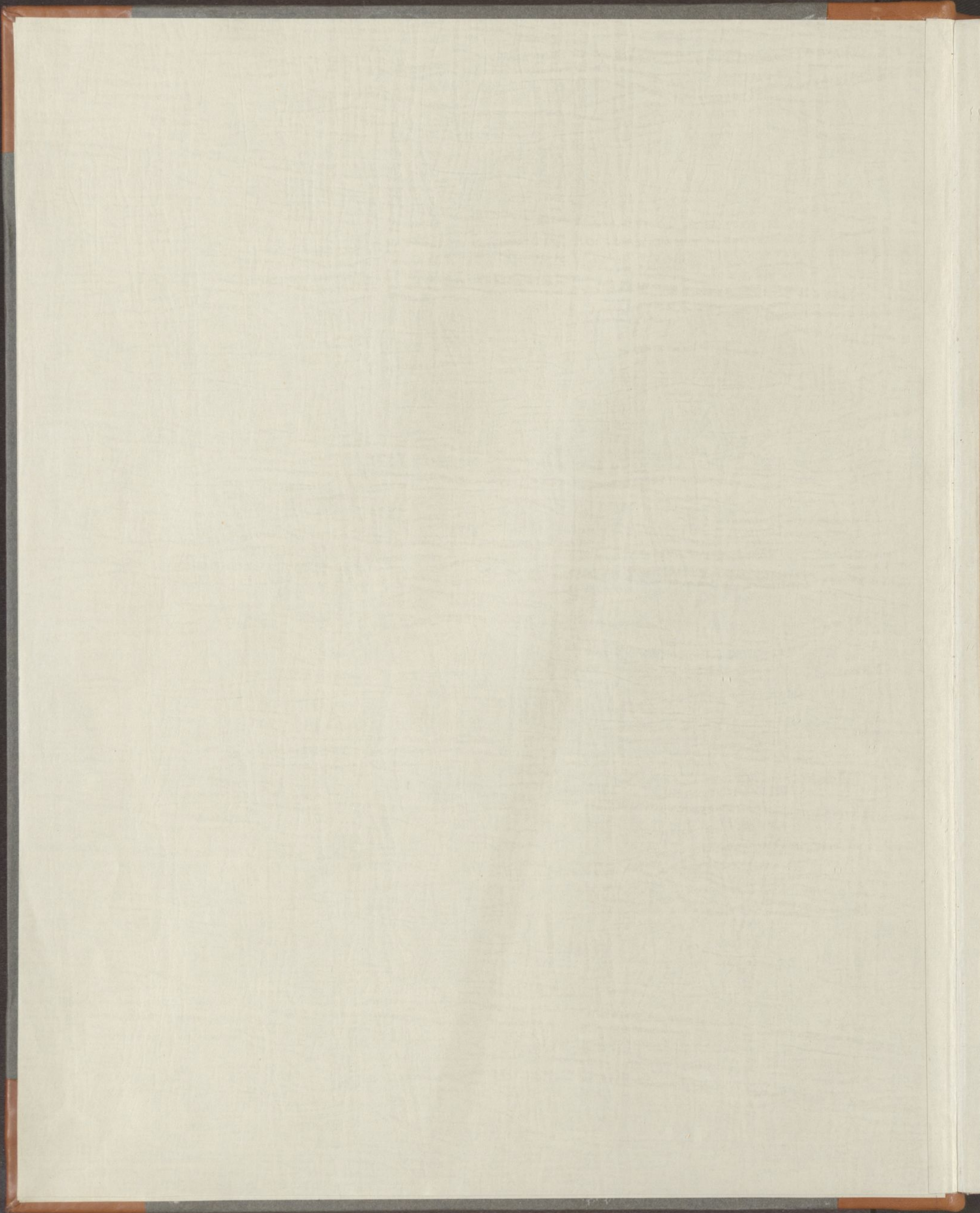

S. m. 5956

76 88

2014 1990  
M 3338 v

Den Wiener Philharmonikern gewidmet.

Symphonie

in A-dur

von

Franz Schmidt.

SUPPL. MUS.  
№ 5956 \*

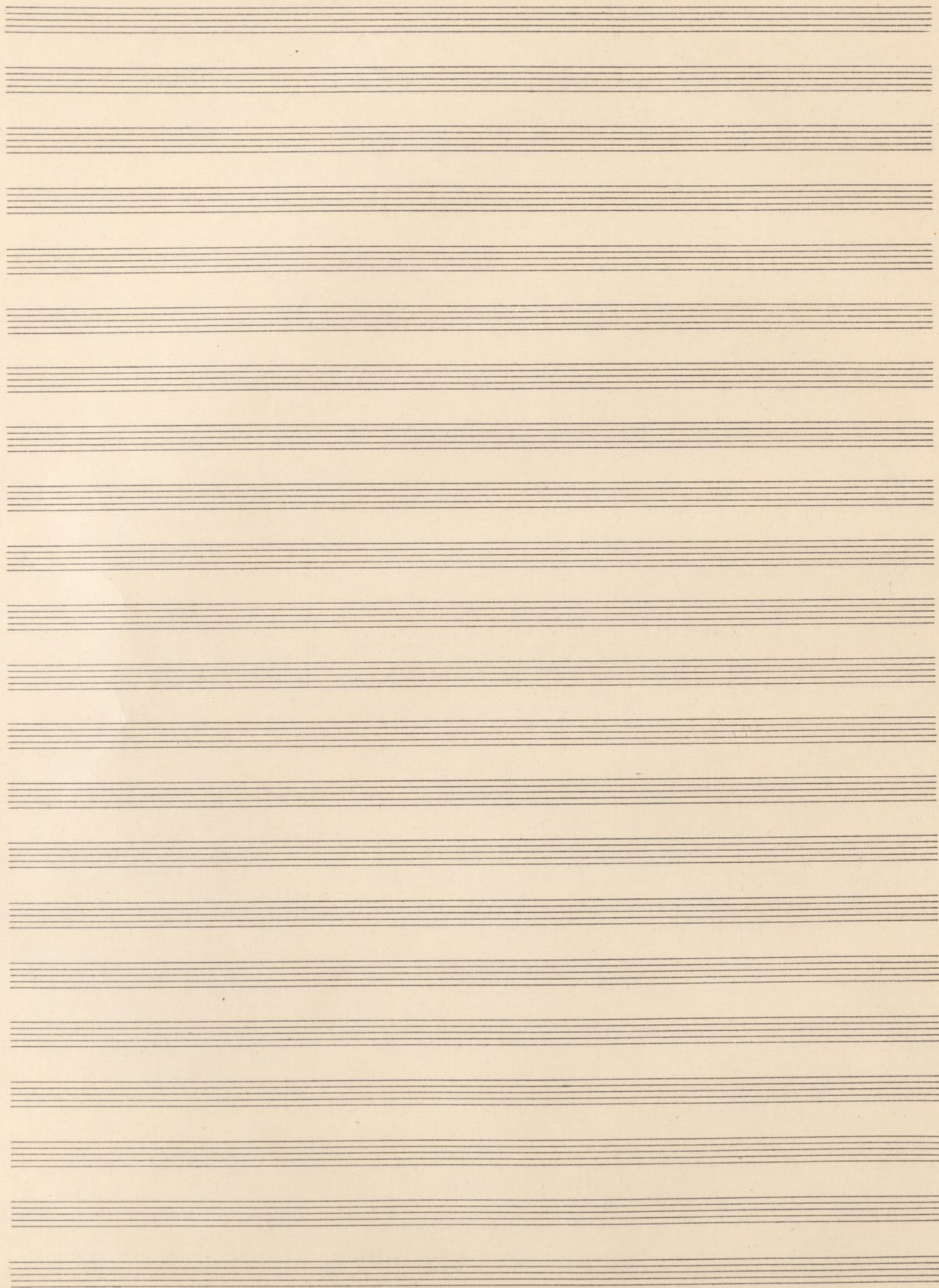

## Orchester:

Streicher, nach Möglichkeit stark besetzt;

2 Flöten;

2 Oboen;

2 Clarinetten in A;

2 Fagotte;

4 Hörner in F;

2 Trompeten in D;

3 Posaunen;

1 Paar Pauken.

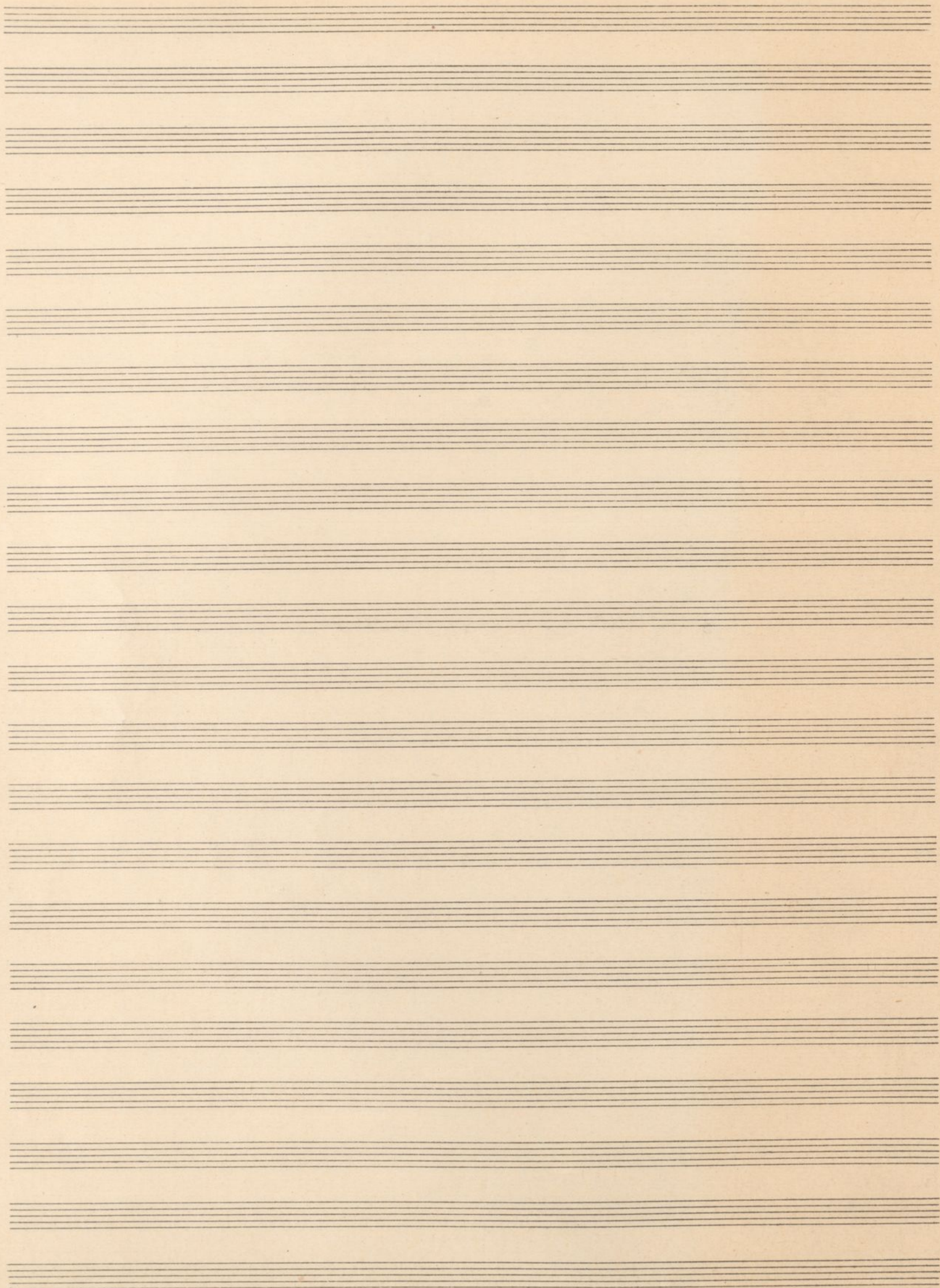

Allegro molto moderato

1. Fl. *p espr.* *cresc.*

2. Fl. *p* *poco cresc.*

1. Cl. in A. *p* *poco cresc.*

2. Cl. in A. *p* *poco cresc.*

3. Horn in F. *pp* *poco cresc.*

1. Fl. *dim.* *p* *pp*

2. Fl. *dim.* *pp*

1. Cl. in A. *dim.* *pp*

2. Cl. in A. *dim.* *pp*

3. Horn in F. *dim.* *pp*

Viol. 1. *p espr.*

Viol. 2. *p espr.*

Br. *p espr.*

Vcl. *p espr.*

Cb. *pp*

Alm. 3. in F.

Viol. I. *p espress*

Viol. II. *p cresc.* *mf espress*

Br. *cresc.* *dim.* *p* *mf espress*

Vcl. *poco cresc.* *dim.* *p*

Cb. *poco cresc.* *dim.* *p*

Cb. *poco cresc.*

1. *f* *dim.*

2. *p*

1. *mf espr.* *p*

2. *p*

1. *mf* *dim.* *p* *mf* *3 dim.* *3*

2. *mf* *dim.* *p*

1. *mf* *dim.* *pp*

2. *mf* *dim.* *pp*

1. u. 2. *p* *dim.* *p*

Alm. in F. 3. u. 4. *mf* *dim.* *p*

Viol. I. *mf* *dim.* *p*

Viol. II. *cresc.* *mf* *dim.* *p*

Br. *cresc.* *mf* *dim.* *p*

Vcl. *cresc.* *mf* *dim.* *p*

Cb. *poco cresc.* *mf* *dim.* *pp* *p*

2

**Violins:** Violin 1 and Violin 2 parts are shown. Violin 1 includes a first ending (1.) and a second ending (2.).

**Woodwinds:** Flute (Fl.), Clarinet in A (Cl. in A), Bassoon (Fg.), and Clarinet in F (Cl. in F) parts are present. The Clarinet in F part includes first and second endings (1. u. 2. and 3. u. 4.).

**Brass:** Trumpet 1 (Tol. 1.), Trumpet 2 (Tol. 2.), and Trombone (Br.) parts are included.

**Percussion:** The Timpani (Tm.) part features a rhythmic pattern of trills.

3

Fl. 1.

Cl. in A. 1.

Viol. 1.

Viol. 2.

Br.

Vcl.

*p espress.*

5

Fl. 1.

Fl. 2.

Cl. in A. 1.

Viol. 1.

Viol. 2.

Br.

Vcl.

Cb.

*mf espr.*

*p espr.*

*p espress.*

*mf espress.*

*poco a poco cresc.*

*poco a poco cresc.*

*pp*

*arco*

*p*

*cresc.*

*pp*

*poco cresc.*

*dim.*

Empty musical staves at the top of the page.

1. poco cresc. p

Fl. 2. poco cresc. p

1. p

Fl. 2. dim. pp

Cl. in A. dim. p

Br. p

Tr. poco cresc. dim.

Tb. poco cresc. p

Cb. pp poco cresc. p dim.

6

1. mf

Fl. 2. cresc. f

1. mf

Fl. 2. cresc. f

1. p cresc. mf

Fl. 2. p cresc. mf

Cl. in A. f

Br. 1. cresc. mf

Tr. 1. cresc. mf

Viol. 1. p cresc. f

Viol. 2. p cresc. f

Br. p cresc. f

Tr. p cresc. mf

Cb. pp cresc. p cresc.

7

Key features of the score include:

- Flutes:** Flute 1 and 2 parts with first and second endings. Flute 1 has a first ending marked *1.* and a second ending marked *2.* Flute 2 has a first ending marked *1.* and a second ending marked *2.*
- Clarinet in A:** Clarinet in A part with first and second endings. Clarinet in A has a first ending marked *1.* and a second ending marked *2.*
- Bassoon:** Bassoon part with first and second endings. Bassoon has a first ending marked *1.* and a second ending marked *2.*
- Horn in F:** Horn in F part with first and second endings. Horn in F has a first ending marked *1.* and a second ending marked *2.*
- Violins:** Violin 1 and 2 parts with first and second endings. Violin 1 has a first ending marked *1.* and a second ending marked *2.* Violin 2 has a first ending marked *1.* and a second ending marked *2.*
- Viola:** Viola part with first and second endings. Viola has a first ending marked *1.* and a second ending marked *2.*
- Cello:** Cello part with first and second endings. Cello has a first ending marked *1.* and a second ending marked *2.*
- Double Bass:** Double Bass part with first and second endings. Double Bass has a first ending marked *1.* and a second ending marked *2.*

- Flute (Fl.)
- Clarinet in A (Cl. in A.)
- Bassoon (Fg.)
- Horn in F (Hrn. in F.)
- Trumpet 1 (Tr. 1.)
- Trumpet 2 (Tr. 2.)
- Bassoon (Br.)
- Trombone (Tbn.)
- Violin (Vcl.)
- Cello (Cs.)

Dynamic markings and performance instructions include:

- dim.* (diminuendo)
- p* (piano)
- mf* (mezzo-forte)
- pp* (pianissimo)
- espr.* (espressivo)
- dolce espress.* (dolce espressivo)
- First and second endings (1. u. 2.)
- Triplet markings (3)
- Rehearsal or section markings (3. u. 4.)

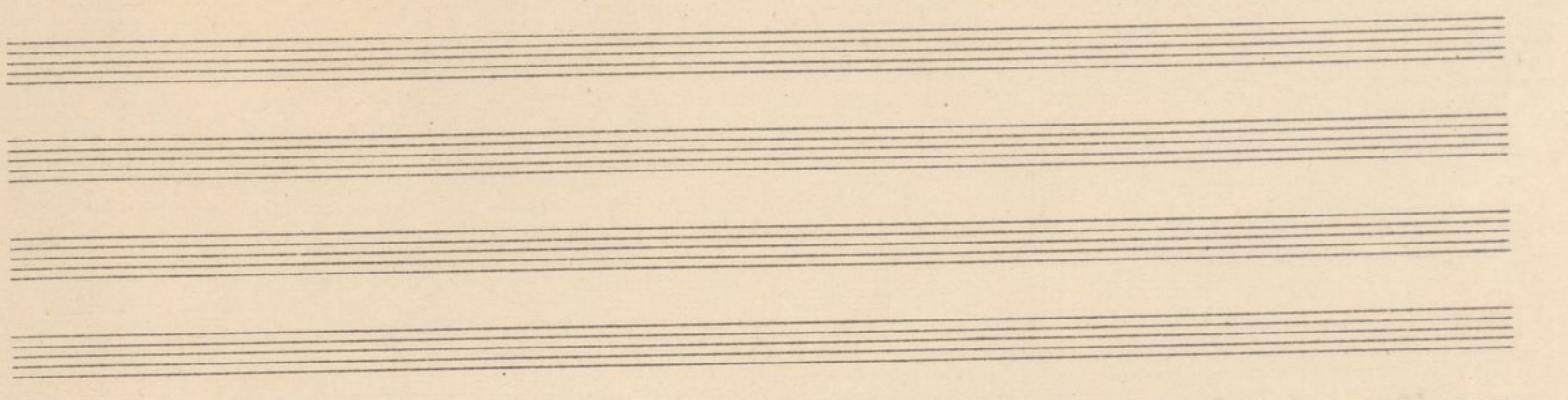

I-ma II-da

Handwritten musical score for multiple instruments. The score is divided into two sections by a vertical bar line, labeled "I-ma" and "II-da".

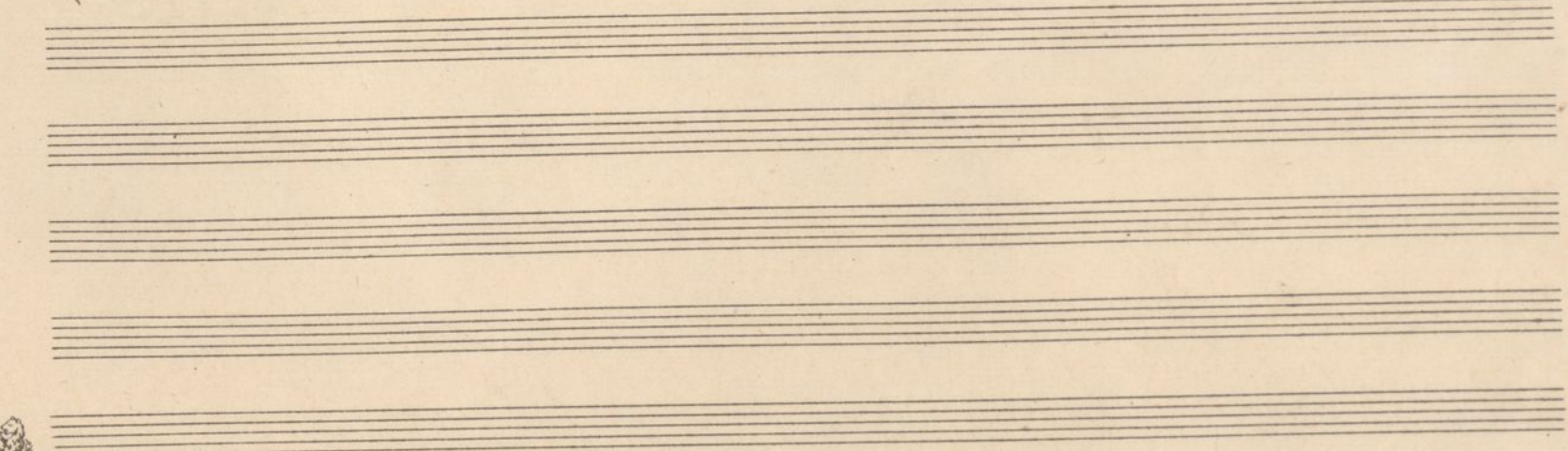

- Fl. 1. & 2.**: Flute parts with first and second endings, marked *dim.* and *3*.
- Ob.**: Oboe part with first and second endings, marked *dim.* and *3*.
- Cl. in A.**: Clarinet in A part with first and second endings, marked *dim.* and *3*.
- Fg.**: Bassoon part with first and second endings, marked *pp*.
- Horn in F#.**: Horn in F# part with first and second endings, marked *pp* and *cresc.*
- Viol. 1.**: Violin 1 part with first and second endings, marked *pp espr.*
- Viol. 2.**: Violin 2 part with first and second endings, marked *p espr.*
- Br.**: Trumpet part with first and second endings, marked *p espr.*
- Val.**: Valve trombone part with first and second endings, marked *p*.
- Cb.**: Contrabass part with first and second endings, marked *pp*.

- Fl. 1. & 2.
- Ob.
- Clarinet (Clm.) 1. & 2.
- Bassoon (Fg.) 1. & 2.
- Trumpet (Tr.) 1. & 2.
- Drum (Dr.)
- Violin (Viol.) 1. & 2.
- Viola (Vcl.)
- Celli (Cb.)

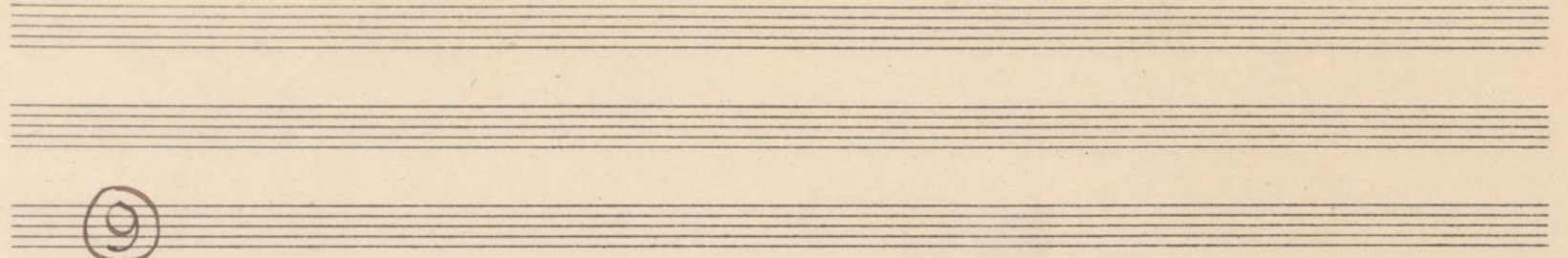

9

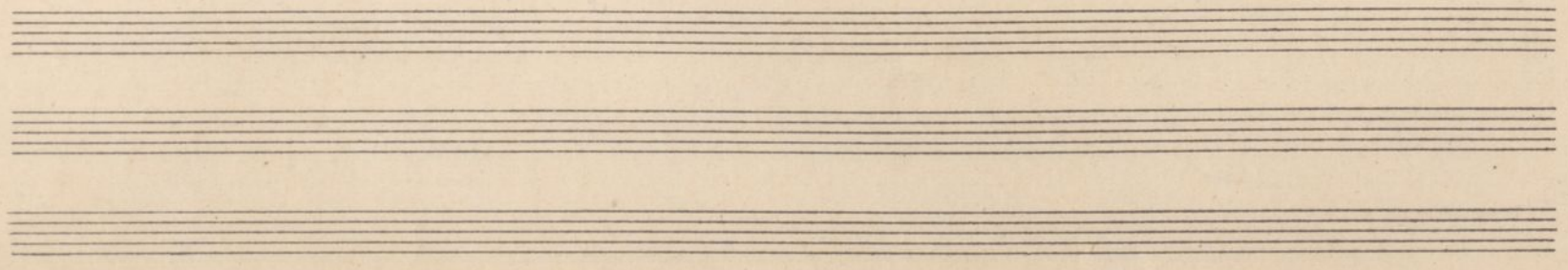

11

12

1. *poco a poco dim.*  
 2. *poco a poco dim.*

1. *dim.*  
 2. *meno f.*  
*poco a poco dim.*  
*poco a poco dim.*

1. *poco a poco dim.*  
 2. *poco a poco dim.*

*Fig.*  
*poco dim.*

1. u. 2. *dim.*  
 3. u. 4. *dim. molto p*  
*dim. mf*  
*dim. p*

*Trp. in B.*  
*dim. molto*  
*pp*

1. u. 2. *dim. molto p*  
 3. *dim. molto p*

*Tr. u. d.*

*Viol. 1.*  
*poco a poco dim.*

*Viol. 2.*  
*poco a poco dim.*

*Br.*  
*poco a poco dim.*

*Vel.*  
*poco a poco dim.*

*Cl.*  
*poco a poco dim.*

The notation includes various note values, rests, and articulation marks. The piece concludes with a *dim.* marking on the Cello staff.

1. *p* *espr.* *cresc.*

2. *p* *poco cresc.*

1. *p* *poco cresc.*

2. *p* *poco cresc.*

1. *pp* *poco cresc.*

2. *pp*

1. *pp*

2. *pp*

3. *pp*

4. *pp*

1. *dim.* *p* *pp*

2. *mf* *3* *3* *dim.* *pp*

3. *mf dim.* *p* *3* *3* *dim.* *pp*

4. *dim.* *p* *dim.* *pp*

5. *dim.* *p* *dim.* *pp*

6. *pp*

1. *f* *dim.* *3* *p* *pp*

2. *3* *dim.* *pp*

1. *p* *dim.*

2. *dim.* *pp*

1. *pp*

2. *pp*

3. *p* *dim.* *pp*

4. *pp* *p espr.*

5. *p* *espr.*

6. *pp*

- Hrn. in F. 1.:** Rests throughout.
- Viol. 1.:** Rests throughout.

Handwritten musical score for orchestra, page 25. The score includes parts for Flute (Fl.), Oboe (Ob.), Clarinet in A (Cl. in A.), Bassoon (Fag.), Horns (Horn in F), Violins (Viol. 1 and 2), Viola (Vcl.), and Cello (Cb.).

Key features of the score include:

Handwritten musical score for multiple instruments. The score includes parts for Flute (Fl.), Clarinet in A (Cl. in A.), Bassoon (Fg.), Horn in F (Hrn. in F.), Violin 1 (Viol. 1.), Violin 2 (Viol. 2.), Trumpet (Tr.), Trombone (Tbn.), and Cymbal (Cb.).

Key markings and dynamics include:

- poco a poco cresc.* (poco a poco crescendo)
- f* (forte)
- p* (piano)
- espr.* (espressivo)
- cresc.* (crescendo)
- mf* (mezzo-forte)
- pp* (pianissimo)
- molto espress.* (molto espressivo)
- dir.* (diminuendo)

Key performance instructions include *cresc. molto*, *f*, *sempre cresc.*, and *ff*. The score shows a dynamic build-up across the piece, with many notes beamed together and slurs indicating phrasing. The bottom of the page shows the beginning of the next page, page 28.

18

Handwritten musical score for multiple instruments, including Flute (Fl.), Clarinet in A (Cl. in A.), Bassoon (Fag.), Horn in F (Horn in F.), Trombone (Pos. 3.), Violin 1 (Viol. 1.), Violin 2 (Viol. 2.), Trumpet (Br.), Violoncello (Vcl.), and Contrabass (Cb.).

1. *cresc.* *dim.* *pp*

2. *p*

1. *cresc.* *dim.* *mf* *dim.* *p*

2. *cresc.* *mf* *dim.* *p*

1. u. 2. *pp* *poco cresc.* *p* *dim.* *pp*

3. u. 4. *poco cresc.* *p* *dim.* *pp*

Vcl. 1. *cresc.* *dim.* *mf* *p subito* *p espress.*

Vcl. 2. *dim.* *mf espress.* *p*

Br. *dim.* *p*

Vcl. *poco cresc.* *p* *cresc.* *mf* *dim.* *p*

Cb. *poco cresc.* *p* *dim.* *pp*

18

Vcl. 1. *p espress.*

Vcl. 2. *dim.* *pp*

Vcl. 1. *dim.* *pp*

Br. *dim.* *pp*

Vcl. *pp* *pizz.* *p*

Cb. *p*

Fl. 1. *p espr.*

Hob. 1.

Cl. in A. 1. *p espress.*

Viol. 1.

Viol. 2.

Br.

Vcl.

19

Fl. 1. *f espr.*

Fl. 2. *p espr. cresc.*

Hob. 1. *mf*

Hob. 2. *mf*

Cl. in A. 1. *p poco a poco cresc. f espr.*

Cl. in A. 2. *p poco a poco cresc.*

Viol. 1. *p espr.*

Viol. 2. *poco cresc. p espr. cresc.*

Br. *poco cresc.*

Vcl. *arco p. poco cresc. dim.*

Cb. *pp p. poco cresc. dim.*

Fl. 1.  
 Cl. in A. 1.  
 1. u. 2.  
 3. u. 4.  
 Viol. 1.  
 Viol. 2.  
 Br.  
 Vcl.  
 Eb.

*pp*  
*cresc.*  
*p espr.*  
*dim.*  
*poco cresc.*  
*dim.*  
*pp*  
*dim.*  
*pp*  
*poco cresc.*  
*dim.*  
*pp*  
*poco cresc.*  
*dim.*  
*poco cresc.*  
*p*  
*dim.*  
*poco cresc.*  
*p*  
*dim.*

20

Fl. 1.  
 Fl. 2.  
 Fl. 3.  
 Cl. in A. 1.  
 Cl. in A. 2.  
 Trg. 1.  
 Viol. 1.  
 Viol. 2.  
 Br.  
 Vcl.  
 Eb.

*f*  
*f*  
*mf cresc.*  
*f*  
*dim.*  
*cresc.*  
*mf*  
*cresc.*  
*f*  
*dim.*  
*mf cresc.*  
*f*  
*mf*  
*f*  
*cresc.*  
*cresc.*  
*f*  
*cresc.*  
*f*  
*cresc.*  
*mf*  
*cresc.*  
*pp*  
*cresc.*  
*p*  
*cresc.*

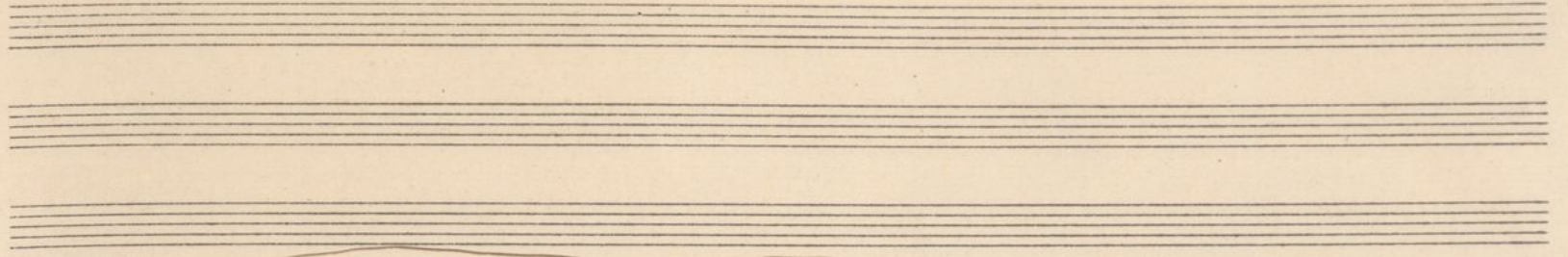

Handwritten musical score for orchestra, page 33. The score includes parts for Flute (Fl.), Clarinet in C (Cl. in C.), Bassoon (Fag.), Horn in F (Hörn. in F.), Trumpet in B-flat (Trop. in B.), Violin 1 (Viol. 1.), Violin 2 (Viol. 2.), Viola (Vcl.), and Cello (Cb.).

Key features of the score include:

- Flute (Fl.):** Two parts (1. and 2.) with dynamics ranging from *ff* to *p* and *dim.* markings.
- Clarinet in C (Cl. in C.):** Two parts (1. and 2.) with dynamics ranging from *ff* to *p* and *dim.* markings.
- Bassoon (Fag.):** Two parts (1. and 2.) with dynamics ranging from *f* to *p* and *dim.* markings.
- Horn in F (Hörn. in F.):** Four parts (1. u. 2., 3. u. 4.) with dynamics ranging from *mf* to *p* and *dim.* markings.
- Trumpet in B-flat (Trop. in B.):** Two parts (1. and 2.) with dynamics ranging from *pp* to *p* and *dim.* markings.
- Violin 1 (Viol. 1.):** Part with dynamics ranging from *cresc.* to *dim.* and *pp*.
- Violin 2 (Viol. 2.):** Part with dynamics ranging from *cresc.* to *dim.* and *pp*.
- Viola (Vcl.):** Part with dynamics ranging from *cresc.* to *dim.* and *pp*.
- Cello (Cb.):** Part with dynamics ranging from *cresc.* to *dim.* and *pp*.

(21)

**Performance Instructions:** *cresc.* (crescendo), *dim.* (diminuendo), *pp* (pianissimo), *mf* (mezzo-forte), *espress.* (espressivo), *poco cresc.* (poco crescendo), and *ppp* (pianississimo).

Fl. 1. *dim.*  
Fl. 2. *mf dim.*

Oboe 1. *mf espr.*  
Oboe 2. *mf dim.*

Clarinet in A 1. *mf dim.*  
Clarinet in A 2. *mf dim.*

Bassoon 1. *p dim.*  
Bassoon 2. *p dim.*

Violin 1. *mf dim.*  
Violin 2. *mf dim.*

Viola 1. *mf dim.*  
Viola 2. *mf dim.*

Cello 1. *mf dim.*  
Cello 2. *mf dim.*

Double Bass 1. *mf dim.*  
Double Bass 2. *mf dim.*

Violin 1. *pp dolce espress dim.*

Violin 2. *pp dim.*

Viola 1. *pp dim.*

Viola 2. *pp dim.*

Cello 1. *pp dim.*

Cello 2. *pp dim.*

Double Bass 1. *pp dim.*

Double Bass 2. *pp dim.*

23

Fl. 1. 2. *cresc.* *ff* *dim.*

Ob. 1. 2. *cresc.* *f* *cresc.* *ff* *dim.*

Cl. in A. 1. 2. *f* *molto espr.* *cresc.* *ff* *dim.* *meno forte* *cresc.*

Fg. 1. 2. *p.* *cresc.* *ff* *dim.* *f* *cresc.*

Hrn. in F. 1. u. 2. 3. u. 4. *p.* *cresc.* *mf* *cresc.* *f* *dim.* *f* *dim.* *p.*

Viol. 1. *cresc.* *f* *molto espr.* *cresc.* *f* *dim.* *f* *dim.*

Viol. 2. *molto espr.* *f* *cresc.* *f* *dim.* *f* *dim.*

Tr. *cresc.* *f* *cresc.* *f* *dim.* *f* *dim.*

Tbn. *cresc.* *f* *cresc.* *f* *dim.* *f* *dim.*

Tel. *cresc.* *f* *cresc.* *f* *dim.* *f* *dim.*

Cb. *cresc.* *f* *cresc.* *f* *dim.* *f* *dim.* *meno forte* *cresc.*

24

**Instrumentation and Parts:**

- Flutes (Fl.):** First and second flutes with first and second endings.
- Oboes (Ob.):** First and second oboes with first and second endings.
- Clarinets (Cl.):** Clarinet in A (Cl. in a.) and Clarinet in B (Cl. in B.), both with first and second endings.
- Bassoons (Fg.):** First and second bassoons with first and second endings.
- Horns (Horn):** Horns in F# (Horn in F#) with first, second, third, and fourth endings.
- Trumpets (Tup.):** Trumpets in B (Tup. in B.) with first and second endings.
- Posaunas (Pos.):** First and second posaunas with first and second endings.
- Drum (Pk. a. u. e.):** Snare drum (Pk. a. u. e.) with first and second endings.
- Violins (Viol.):** Violin 1 (Viol. 1.) and Violin 2 (Viol. 2.).
- Viola (Br.):** Viola.
- Cello (Vcl.):** Cello.
- Double Bass (Cb.):** Double Bass.

**Performance Markings:**

- Dynamic Markings:** *f* (forte), *ff* (fortissimo), *mf* (mezzo-forte), *p* (piano), *pp* (pianissimo), *cresc.* (crescendo), *dim.* (diminuendo).
- Articulation:** *tr.* (trill), *acc.* (accents), *mf* (mezzo-forte), *ff* (fortissimo).
- Figuration:** *3* (triplets).

The score shows a complex orchestration with multiple parts for each instrument, including first and second endings. The dynamics range from *pp* to *ff*, with frequent use of *cresc.* and *dim.* markings. The piece concludes with a final chord in the key of F# major.

Fl. 1. *sempre ff*

Fl. 2. *sempre ff*

Ob. 1. *sempre ff*

Ob. 2. *sempre ff*

Cl. in A. 1. *sempre ff*

Cl. in A. 2. *sempre ff*

Fag. 1. *sempre ff*

Fag. 2. *sempre ff*

Hrn. in F. 1. u. 2. *ff*

Hrn. in F. 3. u. 4. *ff*

Trop. in B. *mf*

Pos. 1. u. 2. *cresc.*

Pos. 3. *cresc.*

Dr. u. e. *mf*, *dim.*, *pp*

Viol. 1. *sempre ff*

Viol. 2. *sempre ff*

Vi. *sempre ff*

Cs. *sempre ff*

Adagio

Viol. 1. *p* *cresc.* *dim.* *mf*

Viol. 2. *p espr.* *p* *cresc.* *dim.* *mf*

Br. *p* *p* *cresc.* *dim.* *mf*

Vcl. div. *p* *p* *cresc.* *dim.* *mf*

Cb. *pp* *pp* *cresc.* *dim.* *mf*

①

Viol. 1. *dim.* *p* *espr.* *cresc.* *mf*

Viol. 2. *dim.* *p* *cresc.* *mf*

Br. *dim.* *p* *cresc.* *mf*

Vcl. div. *dim.* *p* *cresc.* *mf*

Cb. *dim.* *pp* *cresc.* *p*

Viol. 1. *f* *dim.*

Viol. 2. *f* *dim.*

Br. *f* *dim.*

Vcl. div. *f* *dim.*

Cb. *mf* *mf* *dim.*

Handwritten musical score for multiple instruments. The score is organized into systems with first and second endings. A circled number '3' is written above the first system.

**Fl.** (Flute) 1. 2. *p espr.* *p cresc.* *dim.*

**Cl. in A** 1. 2. *p espr.* *p cresc.* *dim.*

**Fg.** (Fagott) 1. 2. *dim.* *pp* *p cresc.* *dim.*

**Hrn. in F.** 3. u. 4. *pp* *p cresc.* *dim.*

**Kol. 1.** *dim.* *pp*

**Kol. 2.** *dim.* *pp*

**Br.** (Bassoon) *dim.* *pp*

**rel.** (Reinhold) *pp*

**es.** (Euphonium) *pp* *pp cresc.* *dim.*

- Flute 1 (Fl. 1.):** *p*, *cresc.*, *mf*, *dim.*, *p*
- Flute 2 (Fl. 2.):** *p*, *cresc.*, *mf*, *dim.*, *p dim.*, *pp*
- Clarinet in A (Cl. in a.):** *p*, *cresc.*, *mf*, *dim.*, *p*
- Bassoon (Fg.):** *p*, *cresc.*, *mf*, *dim.*, *p*
- Violin 1 (Vcl. 1.):** *sempre pp*
- Violin 2 (Vcl. 2.):** *sempre pp*
- Viola (Vcl. in F.):** *sempre pp*
- Cello (Cb.):** *pp*, *poco cresc.*, *pp*

(4)

*poco accel.*

- Flute 1 (Fl. 1.):** *pp*
- Clarinet in A (Cl. in a.):** *pp*
- Bassoon (Fg.):** *p*, *poco cresc.*
- Violin 1 (Vcl. 1.):** *pp*, *cresc.*, *espress.*, *cresc.*
- Violin 2 (Vcl. 2.):** *pp*, *cresc.*, *cresc.*
- Viola (Vcl. in F.):** *pp*, *cresc.*, *cresc.*
- Cello (Cb.):** *pp*, *cresc.*, *cresc.*

Ritard. --- Tempo I.

Handwritten musical score for the first system, marked *Ritard.* and *Tempo I.* The score includes parts for Flute 1, Flute 2, Clarinet, Bassoon, Violin 1, Violin 2, Trumpet, Trombone, and Cello/Double Bass. Dynamics include *pp espr.*, *poco cresc.*, *dim.*, *dim. molto pp*, and *pp*. There are first and second endings for the Flute parts.

*accelerando*

Handwritten musical score for the second system, marked *accelerando*. The score continues with the same instruments as the first system. Dynamics include *mf espr.*, *cresc. molto*, *mf cresc.*, *poco cresc.*, *mf cresc.*, *mf*, and *poco cresc.*. The music features complex rhythmic patterns and triplets.

*Fin mosso.*

1. *f* *dim.* *piu f* *dim.*

2. *f* *dim.* *piu f* *dim.*

1. *f* *dim.* *piu f* *dim.*

2. *f* *dim.* *piu f* *dim.*

1. u. 2. *mf* *dim.* *p*

3. u. 4. *mf* *dim.* *p*

1. u. 2. *p*

3. *p*

Kor. 1. *f* *dim.* *piu f* *dim.*

Kor. 2. *f* *dim.* *piu f* *dim.*

Br. *f* *dim.* *piu f* *dim.*

Vcl. *f* *dim.* *f* *dim.*

Cb. *f* *dim.* *f* *dim.*

ritard.

**Other:** Includes parts for *Hörn. in F.* (Horn in F), *Trp. in B.* (Trumpet in B), and *Es.* (Euphonium).

Tempo I.

Handwritten musical score for orchestra, starting with *Tempo I.* The score includes parts for Flute (Fl.), Clarinet in A (Cl. in a.), Bassoon (Fg.), Horns in F (Horn in F), Trumpets (Trot. 1. and 2.), Trombones (Tr. 1. and 2.), Violins (Vcl.), and Cellos (Cb.).

Key markings and dynamics include:

- pp* (pianissimo)
- p* (piano)
- espr.* (espressivo)
- molto espr.* (molto espressivo)
- dim.* (diminuendo)
- espress.* (espressivo)

7

1.

Fl. 1. *p*

Fl. 2. *p*

Ob. 1. *p*

Ob. 2. *p*

Cl. in A. 1. *mf*

Kol. 2. *senza cresc.* *sempre pp*

Br. *senza cresc.* *sempre pp*

Tel.

Cb.

2.

Fl. 1. *dim. pp*

Fl. 2. *dim. pp*

Ob. 1. *dim. pp*

Ob. 2. *dim. pp*

Cl. in A. 1. *molto tranquillo*

Cl. in A. 2. *molto tranquillo*

Kol. 1. *p espr.* *cresc.*

Kol. 2. *pizz.* *arco*

Br. *pizz.* *arco*

Tel. div. *p*

Cb. *pizz.* *arco* *pp*

1.  
Cl. in A.  
2.  
Horn 1.  
Horn 2.  
Obr.  
Vcl.  
Cb.

8

1.  
Cl. in A.  
2.  
1. u. 2.  
Horn in E-flat  
3. u. 4.  
Horn 1.  
Horn 2.  
Obr.  
Vcl.  
Cb.

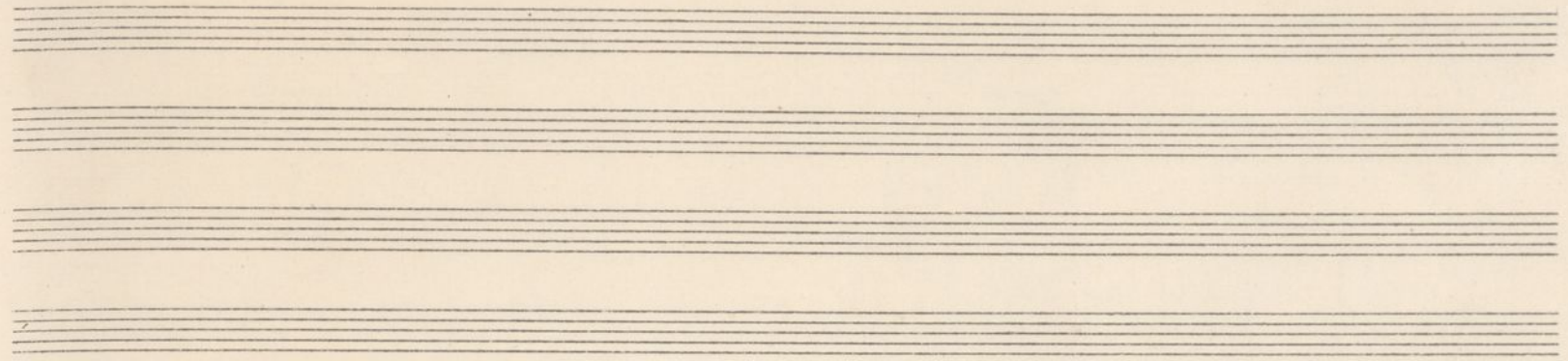

1. *p espr.* *p cresc.* *dim.*

2. *p* *p cresc.* *dim.*

1. *p espr.* *p cresc.* *dim.*

2. *p* *p cresc.* *dim.*

1. *Cl. in a. p espr.* *p cresc.* *dim.*

2. *p* *p cresc.* *dim.*

1. *Fg. p* *p cresc.* *dim.*

2. *p* *p* *dim.*

1. u. 2. *p* *p cresc.* *dim.*

3. u. 4. *pp* *pp* *pp* *pp*

*Viol. 1. pp* *pp* *pp* *pp*

*Viol. 2. pp sempre* *pp sempre* *pp sempre* *pp sempre*

*Ba. pp sempre* *pp sempre* *pp sempre* *pp sempre*

*Viol. pp* *p cresc.* *dim.*

*Cb. pp* *p cresc.* *dim.*

9

Fl. 1. *p* *cresc.*

Fl. 2. *p* *cresc.*

Ob. 1. *p* *cresc.*

Ob. 2. *p* *cresc.*

Cl. in A. 1. *p* *cresc.*

Cl. in A. 2. *p* *cresc.*

Fg. 1. *p* *cresc.*

Fg. 2. *p* *cresc.*

Horn in F. 1. u. 2. *p* *senza cresc.*

Horn in F. 3. u. 4. *p* *senza cresc.*

Viol. 1. *sempre p*

Viol. 2. *sempre p*

Tr. *sempre p*

Vcl. *pp* *poco cresc.*

Cb. *pp* *poco cresc.*

1. *mf* *dim.* *p* *dim.*

2. *mf* *dim.* *p* *dim.*

1. *mf* *dim.* *p* *dim.*

2. *mf* *dim.* *p* *dim.*

1. *mf* *dim.* *p* *dim.*

2. *mf* *dim.* *p* *dim.*

1. *mf* *dim.* *p* *dim.*

2. *mf* *dim.* *p* *dim.*

1. u. 2. *mf* *dim.* *p* *dim.*

3. u. 4. *mf* *dim.* *p* *dim.*

Rel. *mf* *dim.* *p* *dim.*

Br. *mf* *dim.* *p* *dim.*

Rel. *pp* *dim.* *pp* *dim.*

Cb. *pp* *dim.* *pp* *dim.*

Handwritten musical score for multiple instruments. The score is organized into systems, each with a first and second ending. The instruments and their parts are:

- Fl. 1. & 2.** (Flutes 1 and 2): Both parts are marked *pp* (pianissimo).
- Ob. in a.** (Oboe in A): Both parts are marked *pp*.
- Fg. 1. & 2.** (Fagott 1 and 2): Both parts are marked *pp*.
- 1. u. 2.** (Violins 1 and 2): Both parts are marked *pp*.
- 3. u. 4.** (Violas 3 and 4): Both parts are marked *pp*.
- Kol. 1. & 2.** (Korner 1 and 2): Both parts are marked *pp*. The first part includes the instruction *p molto espr.*
- Br.** (Trumpets): Marked *pp*. Includes the instruction *poco a poco dim.*
- Vcl.** (Violoncelli): Marked *pp*. Features a prominent triplet pattern throughout the piece.
- Cb.** (Kontrabaß): Marked *pp*.

- Flutes (Fl.):** 1. and 2. parts, marked *p* and *dim.*
- Oboes (Ob.):** 1. and 2. parts, marked *pp* and *dim.*
- Clarinets (Cl. in C):** 1. and 2. parts, marked *p* and *dim.*
- Bassoons (Fg.):** 1. and 2. parts, marked *pp* and *dim.*
- Violins (Viol.):** 1. and 2. parts, marked *pp* and *dim.*
- Violas (Vcl. in F):** 3. and 4. parts, marked *pp* and *dim.*
- Violins (Viol.):** 1. and 2. parts, marked *p* and *dim.*
- Brass (Br.):** marked *p* and *dim.*
- Cello (Vcl.):** marked *p* and *dim.*, featuring triplet patterns.
- Double Bass (Cb.):** marked *pp* and *dim.*

Scherzo. Allegro vivace.

Viol. 1.  
Viol. 2.  
Br.  
Vcl.  
Cb.

Fr. 1.  
Fr. 2.  
Vcl. 1.  
Vcl. 2.  
Cl. in A.  
Fg. 1.  
Fg. 2.  
Viol. 1.  
Viol. 2.  
Br.  
Vcl.  
Cb.

①

Fl. 1. 2.

Ob. 1. 2.

Cl. in C. 1. 2.

Fg. 1. 2.

Hrn. in F. 1. u. 2. 3. u. 4.

Viol. 1.

Viol. 2.

Tr.

Tbn.

Tbn.

Cb.

mf

p

wtd

arco

2

**Fl.** (Flute) 1. *cresc.* *mf*

**Fl.** 2. *cresc.* *mf*

**Ob.** 1. *p*

**Ob.** 2. *p*

**Cl. in A.** 1. *cresc.* *mf*

**Cl. in A.** 2. *cresc.* *mf*

**Fg.** 1. *p*

**Fg.** 2. *p*

**Hrn. in F.** 1. u. 2. *p dim.*

**Hrn. in F.** 3. u. 4. *p dim.*

**Viol. 1.** *mf* *f espress.*

**Viol. 2.** *mf* *f*

**Br.** *mf*

**Vcl.** *cresc.* *mf*

**Cb.** *cresc.* *mf*

4

1.  
2.  
1.  
2.  
1.  
2.  
1.  
2.  
1. u. 2.  
3. u. 4.  
Pr. A. u. e.  
Viol. 1.  
Viol. 2.  
Br.  
Tel.  
Cb.

*sempre ff*  
*sempre ff*  
*sempre ff*  
*sempre ff*  
*sempre ff*  
*sempre ff*  
*sempre ff*  
*sempre ff*  
*sempre ff*  
*sempre ff*

Detailed description of the musical score: The score is written on 15 staves. The top four staves are for Flute (Fl.), Flute (Fl.), Flute (Fl.), and Clarinet in A (Cl. in A.), each with first and second endings. The next two staves are for Bassoon (Fg.) and Trumpets in B (Trp. in B.), also with first and second endings. The next two staves are for Horns in F (Hrn. in F.), with first and second endings for the first and second players. The next two staves are for Percussion (Pr. A. u. e.), Violin 1 (Viol. 1.), and Violin 2 (Viol. 2.). The final three staves are for Trombone (Br.), Tuba (Tel.), and Euphonium (Cb.). The score includes various musical notations such as notes, rests, and dynamic markings. The word 'sempre ff' is written above several staves, indicating a constant fortissimo dynamic. The key signature is one sharp (F#) and the time signature is 4/4. A circled number '4' is located at the top right of the page.

5

1.  
Fl. #1  
Fl. #2  
Cl. in A. 1.  
Bsn. in F. 2.  
Viol. 1.  
Viol. 2.  
Br.  
Vcl.  
Cb.  
pp poco espr.  
pp  
pp  
pp  
p  
cresc.  
dim. p espr.  
p  
dim.  
p  
dim  
pp  
pizz

1.  
Fl. #1  
Fl. #2  
Fl. #1  
Cl. in A. 1.  
Bsn. in F. 2.  
Viol. 1.  
Viol. 2.  
Br.  
Vcl.  
Cb.  
poco cresc.  
p poco espr.  
poco cresc.  
poco cresc.  
poco cresc.  
poco a poco cresc.  
poco a poco cresc.  
poco a poco cresc.  
poco a poco cresc.  
arco  
pp poco a poco cresc.  
p cresc.

6

Handwritten musical score for multiple instruments. The score includes the following parts and markings:

- Flute (Fl.):** 1. *ff*, *dim.*, *p*, *p espress.*
- Clarinet (Cl.):** 1. *f*, *dim.*, *pp*, *p espr.*, *pp*, *cresc.*
- Violin (Viol.):** 1. *mf*, *espr.*, *p*, *pp*
- Viola (Vla.):** 1. *f*, *dim.*, *mf*, *pp*
- Cello (Vcl.):** 1. *f*, *dim.*, *mf*, *pp*
- Double Bass (Cb.):** *mf*, *cresc.*
- Trumpet (Tr.):** *dim.*, *mf*, *pp*
- Trombone (Tbn.):** *dim.*, *mf*, *espr.*, *p*
- Bassoon (Fag.):** *dim.*, *mf*, *pp*

Fl. 1. 2.  
Cl. in a. 1. 2.  
Fg. 1. 2.  
Horn in F 1. u. 2. 3. u. 4.  
Tpt. 1. 2.  
Tr. 1. 2.  
Viol. 1. 2.  
Vcl.  
Cb.

Dynamic markings: p, cresc., f, mf, p espr., mf, p.

⑧

1. Fl. 1. *ff*

2. Fl. 2. *ff*

1. Clar. in A. *ff*

2. Clar. in A. *ff*

1. Bass. 1. *ff*

2. Bass. 2. *ff*

1. u. 2. Horn in F. *ff*

3. u. 4. Horn in F. *ff*

1. Trp. in D. *ff*

2. Trp. in D. *ff*

K. Au. e. *p cresc. mf*

Viol. 1. *ff*

Viol. 2. *ff*

Br. *ff*

Viol. *ff*

Cb. *ff*

15

- Fl. (Flute) - 1. and 2.
- Fl. B. (Flute in B-flat) - 1. and 2.
- Cl. in A. (Clarinet in A) - 1. and 2.
- Fg. (Fagott/Bassoon) - 1. and 2.
- Trp. in B. (Trumpet in B-flat) - 1. u. 2.
- Trp. in B. (Trumpet in B-flat) - 3. u. 4.
- Trp. in B. (Trumpet in B-flat)
- Dr. A. u. e. (Drum A. u. e.)
- Kol. 1. (Kornett 1.)
- Kol. 2. (Kornett 2.)
- Br. (Bassett)
- Tce. (Trompete)
- Ce. (Cello)

9

Handwritten musical score for a symphony, page 71, rehearsal mark 9. The score includes parts for Flutes (Fl.), Clarinet in A (Cl. in a.), Bassoon (Fag.), Horns in F (Horn in F), Violins (Viol. 1 and 2), Viola (Viola), Cello (Cel.), and Double Bass (Cb.).

Key features of the score include:

10

Handwritten musical score for multiple instruments. The score is organized into systems, each with a first and second ending. The instruments and their parts are:

- Fl.** (Flute): 1. and 2. endings. Dynamics include *espr.*, *mf*, and *cresc.*
- Fl.** (Flute): 1. and 2. endings. Dynamics include *mf*, *dim.*, *p*, and *cresc.*
- Cl. in A.** (Clarinet in A): 1. and 2. endings. Dynamics include *p* and *cresc.*
- Fg.** (Fagott): 1. and 2. endings. Dynamics include *mf*.
- Hrn. in F.** (Horn in F): 1. u. 2. endings. Dynamics include *mf*, *dim.*, and *pp*.
- Trp. in B.** (Trumpet in B): 1. ending. Dynamics include *mf*, *dim.*, and *pp*.
- Viol. 1.** (Violin 1): Dynamics include *f*, *espress.*, and *cresc.*
- Viol. 2.** (Violin 2): Dynamics include *f*, *dim.*, and *mf*.
- Or.** (Oboe): Dynamics include *f*, *dim.*, and *mf*.
- Viol.** (Viola): Dynamics include *f*, *arco*, *dim.*, and *mf*.
- Cb.** (Cello): Dynamics include *f*, *arco*, *dim.*, and *mf*.

- Fl. 1. (Flute 1)
- Fl. 2. (Flute 2)
- Ob. (Oboe)
- Cl. in A. (Clarinet in A)
- Bs. (Bassoon)
- Tr. (Trumpet)
- 1. u. 2. (1st and 2nd Trombones)
- 3. u. 4. (3rd and 4th Trombones)
- Viol. 1. (Violin 1)
- Viol. 2. (Violin 2)
- Ba. (Bass)
- Vcl. (Violoncello)
- Cb. (Contrabass)

- Flute (Fl.) - 1. and 2. parts, both marked *sempre ff*.
- Oboe (Ob.) - 1. and 2. parts, both marked *sempre ff*.
- Clarinet in A (Cl. in A) - 1. and 2. parts, both marked *sempre ff*.
- Bassoon (Fg.) - 1. and 2. parts, both marked *sempre ff*.
- Trumpet in F (Trp. in F) - 1. and 2. parts, marked *f* and *cresc.*.
- Trumpet in B (Trp. in B) - 3. and 4. parts, marked *f* and *cresc.*.
- Drum and Cymbal (Pk. & u. e.) - marked *mf* and *cresc.*.
- Violin 1 (Viol. 1.) - marked *cresc.* and *ff*.
- Violin 2 (Viol. 2.) - marked *cresc.* and *ff*.
- Brass (Br.) - marked *cresc.* and *ff*.
- Double Bass (Vcl.) - marked *cresc.* and *ff*.
- Contra Bass (Cb.) - marked *cresc.* and *ff*.

I - ma II - da

The musical score is written for a full orchestra and voice. The instruments and parts are:

- Fl. (Flute):** 1. and 2. parts, marked *ff* and *dim.*
- Ob. (Oboe):** 1. and 2. parts, marked *ff* and *dim. molto*
- Cl. in A. (Clarinet in A):** 1. and 2. parts, marked *ff* and *dim. molto*
- Fg. (Fagott/Bassoon):** 1. and 2. parts, marked *ff* and *dim. molto*
- Hörn. in F. (Horn in F):** 1. u. 2. and 3. u. 4. parts, marked *molto dim.*
- Trp. in B3. (Trumpet in B3):** marked *ff dim. molto*
- Tr. Au. 2. (Trombone 2):** marked *ff dim.*
- Kol. 1. (Kornett 1):** marked *dim.*
- Kol. 2. (Kornett 2):** marked *dim.*
- Br. (Bassett):** marked *dim.*
- Vcl. (Viola):** marked *dim.*
- Cb. (Cello):** marked *dim. molto*

Fine. (I-a attacca.)

- Fl.** (Flute): Two staves, first and second endings.
- Ob.** (Oboe): Two staves, first and second endings.
- Cl. in A.** (Clarinet in A): Two staves, first and second endings.
- Fg.** (Fagott/Bassoon): Two staves, first and second endings.
- Trp. in B.** (Trumpet in B): Two staves, first and second endings.
- Trp. in B.** (Trumpet in B): Two staves, first and second endings.
- Dr. A. u. e.** (Drum A. u. e.): Two staves.
- Kol. 1.** (Kornett 1): Two staves.
- Kol. 2.** (Kornett 2): Two staves.
- Br.** (Bassoon): Two staves.
- Tel.** (Trommel/Timpani): Two staves.
- Ce.** (Cello): Two staves.

Trio. Molto più tranquillo.

1. *p*

2. *p*

1. *p* *espr.*

2. *p*

*Fg.* 1. *p*

*Viol.*

12

1. *cresc.*

2. *mf* *dim.* *p*

1. *p* *espr.* *cresc.* *dim.* *pp*

2. *pp* *cresc.* *dim.* *pp*

1. *cresc.* *dim.* *p*

2. *cresc.* *dim.* *p*

1. *cresc.* *mf* *dim.*

2. *cresc.* *mf* *dim.* *p* *pp*

*Viol. 1.* *p* *espr.*

*Viol. 2.* *p*

*Br.* *p* *cresc.* *pp*

*Viol.* *cresc.* *mf* *dim.* *p* *pp*

*Cl.* *pp*

Fl. 1.

Cl. in A. 1.

Cl. 2.

Viol. 1.

Viol. 2.

Br.

Vcl.

Cb.

p p.

p

cresc. dim. cresc.

cresc. p

cresc. p

cresc. p

cresc. p

cresc. p

*Toco rit. A tempo*

Fl. 1.

Cl. in A. 1.

Cl. 2.

Fl. 2.

Viol. 1.

Viol. 2.

Br.

Vcl.

Cb.

1. 2.

1. 2.

And. in F. 4.

p espr. #d. #d.

p xd. xd.

p

p

p

p

p

pp

cresc. dim. dim.

cresc. dim. dim.

cresc. dim.

cresc. dim.

poco cresc. dim.

tr.

pp

13

14

**Instrumentation and Dynamics:**

- Flute (Fl.):** 1. *se.* 2. *p espr.*
- Oboe (Ob.):** 1. *pp espr.* 2. *pp*
- Clarinet in A (Cl. in a.):** 1. *p espr.* 2. *pp*
- Bassoon (Fg.):** 1. *pp* 2. *pp*
- Violin I (Viol. 1.):** *pp*, *poco cresc.*, *d.*, *pp*, *dim.*, *p*
- Violin II (Viol. 2.):** *poco espr.*, *p*, *dim.*, *pp*
- Violoncello I (Vcl. 1.):** *pp*, *pp*, *pp*
- Violoncello II (Vcl. 2.):** *pp*, *pp*, *pp*
- Double Bass (Cb.):** *poco cresc.*, *d.*, *pp*, *pp*

**Other Labels:**

- 1. u. 2.*
- 3. u. 4.*
- Cl. in a.*
- Fg.*
- Viol. 1.*
- Viol. 2.*
- Br.*
- Vcl.*
- Cb.*

15

Fl. 1. *cresc.* *dim.* *p*

Fl. 2. *p*

Fg. 1. *cresc.* *dim.* *pp*

Fg. 2. *p*

Cl. in C. 1. *cresc.* *dim.* *p* *p espr.*

Cl. in C. 2. *p*

Fg. 1. *p*

Fg. 2. *poco cresc.* *p*

Hrn. in F. 1. u. 2. *poco cresc.* *p*

Hrn. in F. 3. u. 4. *poco cresc.* *p*

Viol. 1. *poco cresc.* *p*

Viol. 2. *p*

Bsn. *p*

*poco cresc.* *p*

*arco* *poco cresc.* *p*

Fl. 1. *cresc. molto f* *dim.* *p*

Fl. 2. *cresc. molto f* *dim.* *p*

Cl. in A. 1. *cresc. molto f* *dim.* *p*

Cl. in A. 2. *mf cresc. f* *dim.* *p*

Fg. 1. *cresc.* *mf* *f* *dim. molto p*

Fg. 2. *cresc.* *f* *ff* *dim. molto p*

Horn. in F. 1. u. 2. *f dim.* *pp*

Horn. in F. 3. u. 4. *cresc.* *p* *dim.* *pp*

Viol. 1. *cresc. molto f* *dim.* *p*

Viol. 2. *cresc. molto* *dim.* *p*

Tr. *cresc. molto* *dim.* *p*

Tbn. *cresc.* *mf* *dim.* *p*

Vcl. *cresc.* *mf* *dim.* *p*

Cb. *cresc.* *mf* *dim.* *p*

I-a  
Poco rit.

II-da  
Poco rit.

Handwritten musical score for orchestra and voice. The score is divided into two sections: I-a and II-da, both marked 'Poco rit.'. The music is in G major (one sharp) and 4/4 time. The instruments and parts include:

- Flute (Fl.):** First and second parts, marked with dynamics like *cresc.*, *p*, and *dim.*
- Oboe (Ob.):** First and second parts, marked with dynamics like *pp*, *poco cresc.*, and *dim.*
- Clarinet in A (Cl. in a.):** First and second parts, marked with dynamics like *poco cresc.*, *espr.*, and *dim.*
- Bassoon (Fg.):** First and second parts, marked with dynamics like *cresc.*, *mf*, and *dim.*
- Trumpets (Tr. in F.):** First and second parts, marked with dynamics like *pp* and *sempre pianissimo*.
- Drum (Dr. Fis):** Part with a *triumph* marking.
- Violins (Viol. 1. and 2.):** First and second parts, marked with dynamics like *cresc.* and *dim.*
- Viola (Vcl.):** Part marked with dynamics like *cresc.* and *dim.*
- Celli (Cb.):** Part marked with dynamics like *poco cresc.* and *dim.*

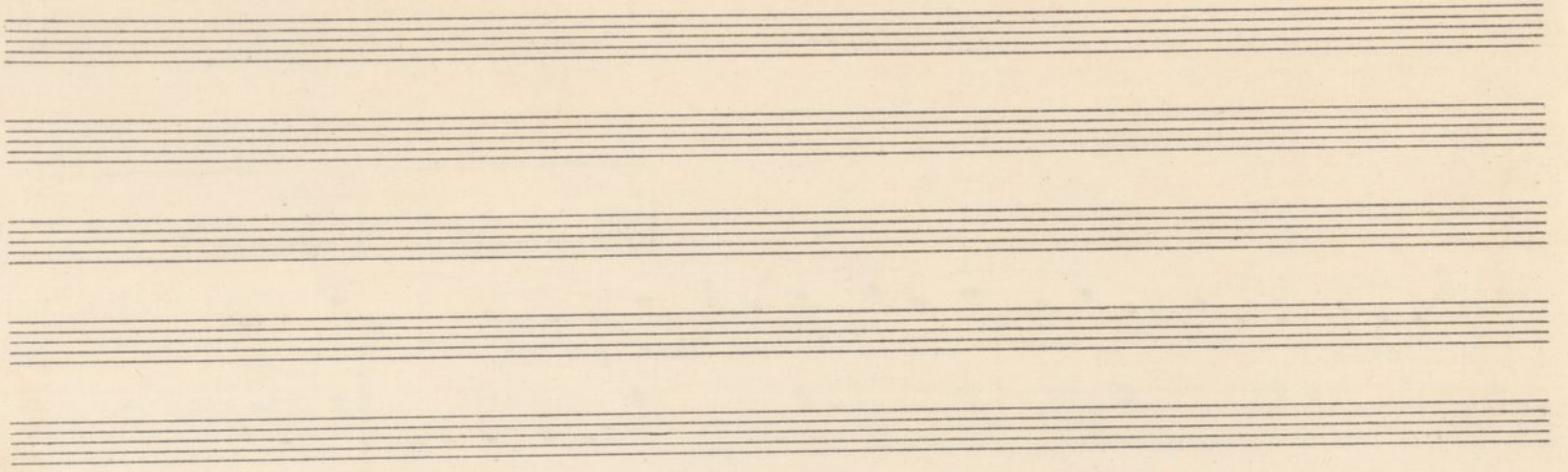

*A tempo*

*Accelerando*

*Scherzo D. c.*

**Violins (Viol. 1. & 2.):** *mf* to *ff*, *dim. molto*, *p*

**Violas (Viol. 1. & 2.):** *mf* to *ff*, *dim. molto*, *p*

**Celli (Cl. in C. 1. & 2.):** *mf* to *ff*, *dim. molto*, *p*

**Double Bass (Bk. Fis.):** *dim.*, *ppp*

**Trumpets (Tr.):** *mf* to *ff*, *dim. molto*, *p*

**Drum (Tel.):** *mf*

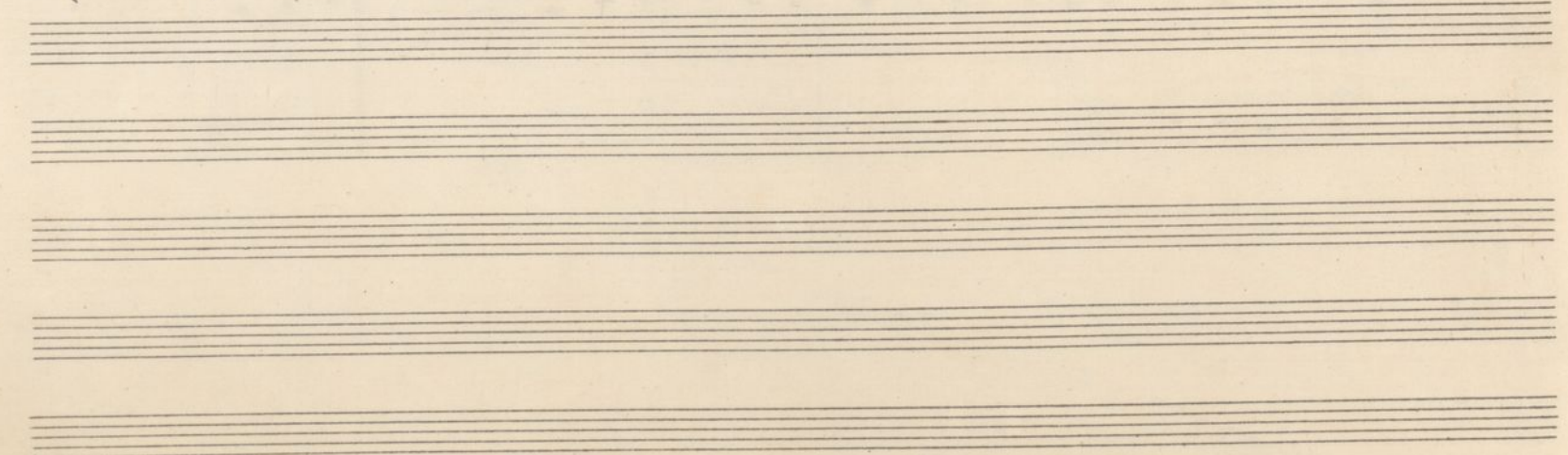

Lento.

Handwritten musical score for a symphony orchestra, marked "Lento." The score is written in common time (C) and includes the following parts:

The score features various dynamics including *f* (forte), *dim.* (diminuendo), *pp* (pianissimo), *p* (piano), *cresc.* (crescendo), and *mf* (mezzo-forte). The woodwinds and strings play a melodic line with some chromaticism, while the strings provide a rhythmic accompaniment with a pizzicato texture.

①

1. *dim.* *p* *cresc.* *f* *dim.*

2. *dim.* *p* *cresc.* *f* *dim.*

1. *dim.* *p* *cresc.* *f* *dim.*

2. *dim.* *p* *cresc.* *f* *dim.*

1. *dim.* *p* *cresc.* *f* *dim.*

2. *dim.* *p* *cresc.* *f* *dim.*

1. *dim.* *pp* *pp* *poco cresc.* *p* *dim.* *pp*

3. *pp* *cresc.* *p*

Viol. 1.

Viol. 2.

Bn.

Tr.

Vcl.

Cb.

*pp* *p* *poco cresc.* *mp*

*pp* *p* *poco cresc.* *mp*

2

Key features of the score include:

- Flute (Fl.):** First and second endings, marked with *dim.*, *p*, and *pp*.
- Oboe (Ob.):** First and second endings, marked with *dim.*, *p*, and *pp*.
- Clarinet in A (Cl. in A.):** First and second endings, marked with *dim.*, *p*, and *pp*.
- Bassoon (Fg.):** First and second endings, marked with *pp*.
- Horn in F (Horn in F.):** First and second endings, marked with *dim.*, *p*, and *pp*.
- Trumpet (Tr.):** First and second endings, marked with *pp*.
- Violin 1 (Viol. 1.):** *pizz.* marking.
- Trombone (Br.):** *dim.* marking.
- Cello (Cb.):** *dim.* marking.

Handwritten musical score for multiple instruments. The score is organized into systems, each with a first and second ending. The instruments and their parts are:

- Fl.** (Flute): First ending (1.) and second ending (2.).
- Ob.** (Oboe): First ending (1.) and second ending (2.).
- Cl. in A.** (Clarinet in A): First ending (1.) and second ending (2.).
- Fg.** (Fagotto/Bassoon): First ending (1.) and second ending (2.).
- Hrn. in F.** (Horn in F): First ending (1. u. 2.) and second ending (3. u. 4.).
- Tpp. in B.** (Trombone in B): First ending (1. u. 2.) and second ending (3.).
- Pos.** (Posaune/Tuba): First ending (1. u. 2.) and second ending (3.).
- Kol. 1.** (Violin 1): First ending (1.) and second ending (2.).
- Kol. 2.** (Violin 2): First ending (1.) and second ending (2.).
- Br.** (Viola): First ending (1.) and second ending (2.).
- Cl.** (Cello): First ending (1.) and second ending (2.).
- B.** (Bass): First ending (1.) and second ending (2.).

3

1. *fl.* *dim.* *p*

2. *fl.* *dim.* *p* *cresc.*

1. *ob.* *dim.* *p*

2. *ob.* *dim.* *p*

1. *Cl. in A.* *dim.* *p* *cresc.*

2. *Cl. in A.* *dim.* *p*

1. *Fg.* *dim.* *p*

2. *Fg.* *dim.* *p*

1. u. 2. *Tim. in F.* *dim.* *p*

3. u. 4. *Tim. in F.* *dim.* *p*

*Viol. 1.* *arco* *p* *espr. cresc.*

*Viol. 2.* *arco* *pp cresc.* *p espr.* *cresc.*

*Br.* *arco* *pp cresc.* *p* *cresc.*

*Trcl.* *dim.* *p* *arco* *dim.* *arco* *p*

*Cl.* *mf* *piez.* *f* *dim.* *p* *arco* *p*

4

- Fl.** (Flute): Two staves, first and second endings.
- Ob.** (Oboe): Two staves, first and second endings.
- Cl. in C.** (Clarinet in C): Two staves, first and second endings.
- Fg.** (Fagott/Bassoon): Two staves, first and second endings.
- Hrn. in F.** (Horn in F): Four staves, first and second endings.
- Kol. 1.** (Violin 1): One staff.
- Kol. 2.** (Violin 2): One staff.
- Br.** (Trumpet): One staff.
- Vel.** (Viola): One staff.
- Cb.** (Cello): One staff.

- dim.* (diminuendo)
- poco cresc.* (poco crescendo)
- pp* (pianissimo)
- f* (forte)
- espr.* (espressivo)
- mf* (mezzo-forte)
- piu p* (pianissimo)
- espr.* (espressivo)

*Allegro vivace.*

1.  
2.  
1.  
2.  
1. u. 2.  
3. u. 4.  
Viol. 1.  
Viol. 2.  
Br.  
Vcl.  
Cb.

Viol. 1.  
Viol. 2.  
Br.  
Vcl.

Viol. 1. *cresc.* *f* *dim.*

Viol. 2. *cresc.* *f* *dim.*

Br. *cresc.* *f* *dim.*

Vcl. *f* *dim.*

5

1. *p* *poco cresc.* *p*

2. *p* *poco cresc.* *p*

1. *p* *poco cresc.* *p*

2. *p* *poco cresc.* *p*

1. u. 2. *pp*

3. u. 4. *pp*

Viol. 1. *p* *cresc.* *mf*

Viol. 2. *p* *cresc.* *mf*

Br. *p* *cresc.* *mf*

Vcl. *p* *cresc.* *mf*

Cb. *p* *cresc.* *mf*

©

1. Fl. 2. *cresc.* *mf*

1. Cl. in A. 2. *cresc.* *mf*

1. Fg. 1. *f* *dim.* *p*

Horn in F. 1. u. 2. *mf*

Trp. in B *mf*

1. u. 2. *p* *pp*

Tos. 3. *p* *pp*

Horn 1. *cresc.* *f* *dim.* *mf*

Horn 2. *cresc.* *f* *dim.* *mf*

Br. *cresc.* *f* *dim.* *mf*

Vcl. *mf* *cresc.* *f* *pp* *cresc.*

Cb. *mf* *cresc.* *f* *p* *cresc.*

7

1. *f* *espress.*

2. *f*

1. *f*

2. *f*

1. *f* *espr.*

2. *f*

1. *f*

2. *p* *cresc.* *f*

1. u. 2. *mf.* *dim.* *p*

3. u. 4.

Viol. 1. *f* *molto espress.*

Viol. 2. *f*

Tr. *f*

Tbn. *f*

Cb. *dim. p*

8

1. *sempre forte*

2. *sempre forte*

1. *sempre forte*

2. *sempre forte*

1. u. 2. *pp* *pp* *p cresc.* *mf* *f*

3. u. 4. *p cresc.* *f*

1. u. 2. *p* *mf* *f*

3. *p* *mf* *f*

Pa. C. u. c. *mf > p* *mf > p*

Viol. 1. *sempre forte*

Viol. 2. *sempre forte*

Br. *sempre forte*

Tr. *sempre forte*

Cb. *sempre forte*

Tuba *sempre forte*

Drum *sempre forte*

Snare *sempre forte*

Cymbals *sempre forte*

Handwritten musical score for orchestra, page 100. The score includes parts for Flute (Fl.), Clarinet (Cl.), Bassoon (Fg.), Horns (Horn), Trumpets (Tos.), Trombones (Tromb.), Violins (Viol.), Viola (Vcl.), Cello (Cb.), and Double Bass (Cb.).

Key markings and dynamics include:

- sempre forte* (written above the Flute and Clarinet parts)
- pp cresc.* (written above the Bassoon part)
- f* (written above the Bassoon part)
- cresc.* (written above the Bassoon, Horns, Violins, Viola, Cello, and Double Bass parts)
- p* (written above the Horns, Violins, Viola, Cello, and Double Bass parts)
- mf* (written above the Violins, Viola, Cello, and Double Bass parts)
- mf > p* (written above the Violins, Viola, Cello, and Double Bass parts)

9

1. *ff.*

2. *f*

1. *Cl. in a.*

*ff.*

*f*

*cresc.*

*ff*

1. u. 2. *Hrn. in F.*

3. u. 4.

*p cresc.*

*f cresc.*

*dim. pp*

1. u. 2. *Tos.*

3.

*mf* *p*

*1. Viol.*

*f*

*cresc.*

*piu forte*

*dim.*

*2. Viol.*

*cresc.*

*piu f*

*dim.*

*Br.*

*cresc.*

*piu f*

*dim.*

*Cl.*

*f*

*cresc.*

*piu f*

*dim.*

*Cl.*

*f*

*cresc.*

*piu f.*

*dim.*

*arco*

1. Fl. *f* *cresc.*

2. Fl. *f* *piu forte*

1. Cl. in a. *f* *cresc.*

2. Cl. in a. *f* *cresc.*

1. Fag. *ff*

2. Fag. *ff*

1. u. 2. Horn. in Bb. *p*

3. u. 4. Horn. in Bb. *p*

Trop. in Bb. *pp*

1. u. 2. Tos. *pp*

3. Tos. *pp*

Viol. 1. *p*

Viol. 2. *f*

Vcl. *f*

Cb. *f*

B. *ff*

10

Handwritten musical score for multiple instruments, including Flutes (Fl.), Clarinet in A (Cl. in A.), Bassoon (Bsn.), Trumpets in B-flat (Tnp. in B.), Violins (Viol. 1, Viol. 2), Bassoon (Bsn.), Viola (Vcl.), and Cello (Cb.).

The score is divided into two systems, each with first and second endings (1. and 2.).

Key markings and dynamics include:

- ff* (fortissimo)
- dim. molto* (diminuendo molto)
- pp* (pianissimo)
- f* (forte)
- mf* (mezzo-forte)
- cresc.* (crescendo)
- p* (piano)
- molto espress.* (molto espressivo)

The notation includes various rhythmic values, accidentals, and phrasing slurs. The bottom of the page shows empty staves.

Viol. 1. *cresc.*

Viol. 2. *cresc.*

Br. *cresc.*

Vcl. *pizz.* *poco cresc.* *mf*

Cb. *poco cresc.* *mf*

Viol. 1. *dim.*

Viol. 2. *dim.*

Br. *dim.*

Vcl. *pizz.*

Cb. *pizz.*

11

Fl. 1. *mf espr.* *cresc.*

Ob. 1. *mf espr.* *cresc.*

Cl. in A. 1. *mf espr.* *cresc.*

Cl. in A. 2. *pp* *cresc.*

Fg. 1. *pp* *cresc.*

Viol. 1. *p* *pp* *cresc.*

Viol. 2. *p* *pp* *cresc.*

Br. *p* *pp* *cresc.*

Vcl. *pp* *cresc.*

Cb. *arco* *pp* *cresc.*

- Fl. 1. (Flute 1)
- Fl. 2. (Flute 2)
- Ob. (Oboe)
- Cl. in A. (Clarinet in A)
- B. (Bassoon)
- Fg. (Fagott / Bassoon)
- Hrn. in F. 1. (Horn in F 1)
- Kor. 1. b (Trumpet 1 in B-flat)
- Kor. 2. (Trumpet 2)
- Br. (Trumpet)
- Tel. (Trombone)
- Ob. (Euphonium / Trombone)

Fl. 2.

Cl. in A. 1.

1.

2. p

dim. pp

Viol. 1.

dim.

Viol. 2.

dim.

Br.

f

dim.

Vcl.

p dim.

Cb.

pp

p dim.

Fl. 1.

1.

2.

Cl. in A. 1.

1.

2.

1.

2.

Viol. 1.

trun

pp

Viol. 2.

trun

pp

Br.

trun

pp

Vcl.

arco

trun

pp

Cb.

pp

pp

- Fl. 1. and 2.
- Cl. in A. 1. and 2.
- Bs. 1. and 2.
- Vln. 1. and 2.
- Vla. 1. and 2.
- Cel. 1. and 2.
- Db. 1. and 2.

14

1. *mf* *pp* 7 m 7

2. *mf* *pp* 7 m 7

1. *mf* *pp* 7 m 7

2. *mf* *pp* 7 m 7

1. *mf* *pp* 7 m 7

2. *mf* *pp* 7 m 7

1. *mf* *pp* 7 m 7

2. *mf* *pp* 7 m 7

1. u. 2. *p* *cresc.*

3. u. 4. *p* *cresc.*

Kol. 1. *p* *cresc.*

Kol. 2. *p* *cresc.*

Br. *p* *cresc.*

Tr. *p* *cresc.*

Es. *p* *cresc.*

1. Fl. 2.

1. 2. f cresc. p

1. 2. f cresc. p

1. 2. f cresc. p

1. 2. f cresc. dim. p

1. u. 2. 3. u. 4. mf

Trp. in Bb. p esp.

Viol. 1. f cresc. p

Viol. 2. f cresc. p

Ba. f cresc. p

Viol. f cresc.

Ba. f cresc.

1. Fl. 2. Fl. 1. Ob. 2. Ob. 1. Cl. in A. 2. Cl. in A. 1. Fg. 2. Fg. 1. u. 2. Hrn. 5. 3. u. 4. Tup. in B. 1. u. 2. Tos. 3. Viol. 1. Viol. 2. Tr. Vcl. Cb. *dim.* *cresc.* *f* *dim.* *cresc.* *f*

1. *dim.*

2. *dim.* *p*

1. *dim.* *p*

2. *dim.* *p*

Cl. in A. 1. *dim.* *mf* *p*

2. *dim.* *mf* *dim.* *p*

Fg. 2. *dim.* *pp*

Viol. 1. *sempre espress.*

Viol. 2. *dim.* *dim.*

Br. *dim.*

Vcl. *piu f* *dim.*

Cb. *dim.*

16

Fg. 1. *p*

Fg. 2. *pp*

Trp. in B. 1. *f*

Viol. 1. *p* *mf* *cresc.*

Viol. 2. *espr.* *cresc.*

Br. *mf* *cresc.*

Vcl. *cresc.* *f*

Cb. *p* *cresc.* *f*

1.  
Timp. in B.

Viol. 1.

Viol. 2.

Br.

Vcl.

Cb.

17

1.u.2.  
Tm. in F.

3.u.4.

1.  
Timp. in B.

2.

Viol. 1.

Viol. 2.

Br.

Vcl.

Cb.

1.  
Fl. 1.  
2.  
Fl. 2.  
1.  
Horn in F.  
2.  
Horn in B. 1.  
1. u. 2.  
Viol. 1.  
Viol. 2.  
Br.  
Trom. in B. 1.  
Cello.  
Double Bass.

18

Fl. 1.  
Horn in F.  
Viol. 1.  
Viol. 2.  
Br. meno forte  
Trom. in B. 1.  
Cello.  
Double Bass.

Fl. 1.

Cl. 1.

Viol. 1.

Viol. 2.

Br.

Vcl.

Cb.

*p* *espr.* *cresc.*

*pp*

*dim.* *f* *pp* *poco cresc.*

*espr.* *dim.* *pp* *poco cresc.*

*mf* *dim.* *p* *pp* *poco cresc.*

*mf* *dim.* *p* *pp* *poco cresc.*

*p* *dim.* *pp*

19

Fl. 1.

Cl. 2.

Tr. 1.

Viol. 1.

Viol. 2.

Br.

Vcl.

Cb.

*f* *p* *cresc.*

*f* *p* *cresc.*

*p* *cresc.*

*p* *cresc.*

*p* *cresc.*

*p* *cresc.*

1.  
2.  
Fg. 1.  
Viol. 1.  
Viol. 2.  
Br.  
Tcl.  
Cb.

Fl.  
Fg. 1.  
Fg. 2.  
Hrn. in F. 1.  
Tup. in B. 1.  
Viol. 1.  
Viol. 2.  
Br.  
Tcl.  
Cb.

20

Handwritten musical score for multiple instruments. The score is organized into systems, each with a first and second ending. The instruments and their parts are:

- Fl.** (Flute): First and second endings.
- Ob.** (Oboe): First and second endings.
- Cl. in A.** (Clarinet in A): First and second endings.
- Fg.** (Fagott/Bassoon): First and second endings.
- Hrn. in F.** (Horn in F): First ending.
- Trp. in B.** (Trumpet in B): First ending.
- Viol. 1.** (Violin 1): First and second endings.
- Viol. 2.** (Violin 2): First and second endings.
- Br.** (Brass): First and second endings.
- Vcl.** (Viola): First and second endings.
- Cb.** (Cello): First and second endings.

Measures 1-10 dynamics and markings include: *p*, *p esp.*, *cresc.*, *dim.*, *pp*, *pp cresc.*, *pp*, *cresc.*, *pp*, *dim. molto*, *dim.*, *p*, *f dim.*, *p*, *dim.*, *p dim.*, *pp*, *pp*, *poco cresc.*, *p*.

Measures 11-20 dynamics and markings include: *mf*, *mf*, *f*, *dim.*, *pp*, *mf*, *dim.*, *p*, *pp*, *p cresc.*, *d.*, *d.*, *p*, *mf*, *dim.*, *p*, *pp*, *p cresc.*, *pp*, *pp*, *p*, *cresc.*, *cresc.*, *f*, *dim. p*, *cresc.*, *pp*, *p*, *cresc.*, *pp*.

1.  
2.  
1.  
2.  
1.  
2.  
1. u. 2.  
Hrn. in F.  
3. u. 4.  
Tup. in B. 1.  
Viol. 1.  
Viol. 2.  
Tr.  
Vcl.  
Cb.

*p espr.*  
*p*  
*p*  
*p*  
*dim. p espr.*  
*dim.*  
*dim.*  
*dim.*  
*dim. ppp*  
*dim.*  
*ppp*  
*dim. molto*  
*p*  
*p*  
*p*  
*p*

22

Key performance markings include *cresc.* (crescendo), *molto espr.* (molto espressivo), *mf* (mezzo-forte), *f* (forte), *p* (piano), *pp* (pianissimo), *arco* (arco), and *poco cresc.* (poco crescendo). The score features complex rhythmic patterns, including sixteenth and thirty-second notes, and dynamic shifts throughout the passage.

1. *f* molto *espr.* *sempre f*

2. *sempre f*

1. *molto espr.* *sempre f*

2. *sempre f*

1. *molto espr.* *sempre f*

Cl. in A. *sempre f*

1. *dim.* *p*

2. *p*

1. u. 2. *mf* *dim.* *cresc. mf*

Hrn. in F. *dim. mf*

3. u. 4. *f* *dim.* *mf*

Tr. A u. E. *p*

Viol. 1. *f* molto *espr.* *dim.* *p*

Viol. 2. *dim.* *p*

Ob. *f* *dim.* *p*

Tr. *f* *dim.* *p*

Cb. *f* *dim.* *pp*

23

1. *dim.* *p*

2. *dim.* *p*

1. *dim.* *pp*

2. *dim.* *pp*

1. *dim.* *p*

2. *dim.* *p*

1. u. 2. *dim.* *pp*

3. u. 4. *dim.* *pp*

*Pr. a. u. e.* *dim.* *pp*

*Viol. 1.* *p* *cresc.* *mf*

*Viol. 2.* *p* *cresc.* *mf*

*Br.* *p* *cresc.* *mf*

*Vcl.* *p* *cresc.* *mf*

*tr.* *pp*

*Cb.* *pp* *poco cresc.* *p*

*Viol. 1.* *cresc.* *f*

*Viol. 2.* *cresc.* *f*

*Br.* *cresc.* *f*

*Vcl.* *cresc.* *f*

*Cb.* *cresc.* *mf*

24

- Fl. (Flute) - 1. and 2. parts
- Ob. (Oboe) - 1. and 2. parts
- Cl. in a. (Clarinet in A) - 1. and 2. parts
- Fg. (Fagott/Bassoon) - 1. and 2. parts
- Hrn. in F. (Horn in F) - 1. u. 2. parts
- Hol. 1. (Violin 1) - f, mf
- Hol. 2. (Violin 2) - f, mf
- Br. (Viola) - f, mf
- Vel. (Violoncello) - f, mf
- Cb. (Kontrabaß) - f, mf

25

1.  
Fl.

2.  
Fl.

1.  
Ob.

2.  
Ob.

1.  
Cl. in A.

2.  
Cl. in A.

1.  
Fag.

2.  
Fag.

Tpt. in Bb.

1. u. 2.  
Pos.

3.  
Pos.

Viol. 1.  
cresc.

Viol. 2.  
cresc.

Br.

Vcl.  
cresc.

Cb.  
cresc.

*p*, *ff*, *dim.*, *cresc.*

Fl.  
1.  
2.

Cl. in A.  
1.  
2.

Fg.  
1.  
2.

Tup. in B.  
1. u. 2.

Tos.  
3.

Viol. 1.  
Viol. 2.

Br.

Vcl.

Cl.

pp  
cresc.  
mf  
cresc.  
pp  
cresc.

26

The instruments and parts shown are:

- Fl. 1. (Flute 1)
- Fl. 2. (Flute 2)
- Fl. 3. (Flute 3)
- Cl. in a. (Clarinet in A)
- Fg. (Fagott / Bassoon)
- Hrn. in G (Horn in G)
- Trp. in B. (Trumpet in B)
- Tos. (Tromboni / Trombones)
- Kr. Fis u. d. (Kornett / Corni in F and D)
- Kol. 1. (Violin 1)
- Kol. 2. (Violin 2)
- Br. (Brass / Trombones)
- Vcl. (Viola)
- Cb. (Cello)

1. *ff* *dim.* *p*

Fl. 2. *ff* *dim.* *p*

1. *ff* *dim.* *p*

2. *ff* *dim.* *p*

1. *ff* *dim.* *p*

2. *ff* *dim.* *p*

Cl. in A.

1. *ff* *dim.* *p*

2. *ff* *dim.* *p*

1. *ff* *dim. molto* *p*

2. *ff* *dim. molto* *p*

Hrn. in F.

1. u. 2. *cresc.* *ff* *dim. molto* *p*

1. u. 2. *cresc.* *ff* *dim. molto* *p*

Tup. in Bb.

*dim.* *pp* *sempre ff*

1. u. 2. *dim.* *pp*

3. *pp*

Viol. 1. *ff* *dim. molto* *p*

Viol. 2. *ff* *dim. molto* *p*

Br. *ff* *dim. molto* *p*

Cel. *ff* *dim.* *f*

Cb. *ff* *dim.* *f*

- Oboes (Ob.):** Oboe 1 and Oboe 2 parts, starting with *piu f* and including *cresc.* and *dim.* markings.
- Clarinets (Cl. in A.):** Clarinet 1 and Clarinet 2 parts, starting with *piu f* and including *cresc.* and *dim.* markings.
- Bassoons (Fg.):** Bassoon 1 and Bassoon 2 parts, starting with *ff* and including *cresc.* and *dim.* markings.
- Trumpets (Trn. in F.):** Trumpet 1-4 parts, starting with *ff* and including *dim.* markings.
- Trombones (Trp. in B.):** Trombone 1-4 parts, starting with *mf* and including *cresc.* markings.
- Timpani (Tps.):** Timpani parts, starting with *p* and *mf* dynamics.
- Violins (Viol. 1. and 2.):** Violin 1 and Violin 2 parts, starting with *piu f* and including *cresc.* and *dim.* markings.
- Brass (Br.):** Brass section part, starting with *piu f* and including *cresc.* and *dim.* markings.
- Viola (Vcl.):** Viola part, starting with *ff* and including *dim.* markings.
- Celli (Cb.):** Cello part, starting with *ff* and including *dim.* markings.

28

Key performance markings include:

- pp* (pianissimo) for Flutes, Oboes, Bassoons, and Horns.
- espress.* (espressivo) for Clarinets and Violins.
- molto espress.* (molto espressivo) for Violins.
- mf dim. pp* (mezzo-forte, decrescendo, pianissimo) for Horns.
- pizz.* (pizzicato) for Double Basses.
- cresc.* (crescendo) for Clarinets, Violins, and Double Basses.
- poco cresc.* (poco crescendo) for Oboes, Bassoons, and Double Basses.

Fl. 1.  
Cl. in A.  
Bsn.  
Horn 1.  
Horn 2.  
Tr.  
Vcl.  
Cb.

*mf*  
*pp*  
*f*  
*dim.*  
*pp* *mf* *dim.*  
*dim.*  
*dim.*  
*dim.*  
*mf*  
*mf*  
*mf*  
*dim.*  
*dim.*

29

Measure 29: Flute and Oboe parts begin with a first ending (1.) marked *f* and *espress.*. Clarinet and Bassoon parts also begin with a first ending (1.) marked *f* and *espress.*. Violin I and II parts begin with a first ending (1.) marked *f*. Viola part begins with a first ending (1.) marked *f*. Cello and Double Bass parts begin with a first ending (1.) marked *f*. The Viola part has a *mf espress.* marking.

Measure 30: Flute and Oboe parts continue with a *cresc.* marking. Clarinet and Bassoon parts continue with a *cresc.* marking. Violin I and II parts continue with a *cresc.* marking. Viola part continues with a *cresc.* marking. Cello and Double Bass parts continue with a *cresc.* marking.

Measure 31: Flute and Oboe parts continue with a *cresc.* marking. Clarinet and Bassoon parts continue with a *cresc.* marking. Violin I and II parts continue with a *cresc.* marking. Viola part continues with a *cresc.* marking. Cello and Double Bass parts continue with a *cresc.* marking.

Measure 32: Flute and Oboe parts continue with a *cresc.* marking. Clarinet and Bassoon parts continue with a *cresc.* marking. Violin I and II parts continue with a *cresc.* marking. Viola part continues with a *cresc.* marking. Cello and Double Bass parts continue with a *cresc.* marking.

1. *cresc.* *ff*

2. *f* *ff*

1. *cresc.* *ff*

2. *f* *ff*

1. *cresc.* *ff*

2. *f* *ff*

1. *cresc.* *ff*

2. *f* *ff*

1. *cresc.* *ff*

2. *f* *ff*

1. *cresc.* *ff*

2. *f* *ff*

1. u. 2. *poco cresc.* *pp* *f*

Hrn. in F. *pp* *cresc.* *mf* *f*

3. u. 4. *p* *cresc.* *cresc.* *mf*

Tpt. in B. *p* *cresc.* *cresc.* *mf*

1. u. 2. *p*

Tos. *p*

3. *p*

Viol. 1. *f* *cresc.* *ff*

Viol. 2. *f* *cresc.* *ff*

Br. *f* *cresc.* *ff*

Vcl. *cresc.* *f* *arco* *cresc.* *ff*

Cb. *cresc.* *f* *cresc.* *ff*

30

- Fl. 1.**: Flute 1, first and second endings.
- Fl. 2.**: Flute 2, first and second endings.
- Ob.**: Oboe, first and second endings.
- Cl. in a.**: Clarinet in A, first and second endings.
- Fg.**: Bassoon, first and second endings.
- Hrn. in F.**: Horn in F, first, second, third, and fourth endings.
- Trp. in B.**: Trumpet in B, first and second endings.
- Pos.**: Trombones, first, second, and third endings.
- Viol. 1.**: Violin 1.
- Viol. 2.**: Violin 2.
- Br.**: Brass section.
- Viol.**: Viola, *pizz.* (pizzicato).
- Cb.**: Cello, *pizz.* (pizzicato).

Dynamic markings include *dim.* (diminuendo), *pp* (pianissimo), and *f* (forte). The score concludes with a *dim.* marking on the final staff.

1. Fl. 1. *p*

2. Fl. 2. *p*

1. Fl. 2. *dim. pp*

2. Fl. 2. *dim.*

1. Cl. in A. *p*

2. Cl. in A. *p*

1. Bsn. *p*

2. Bsn. *p*

1. Viol. 1. *trun*

2. Viol. 1. *trun*

1. Viol. 2. *trun*

2. Viol. 2. *trun*

Br. *trun*

Vcl. *pp* *arco* *trun*

Cel. *pp*

Double Bass *pp*

31

1.  
Fl. *p dolce* *dim.*

2.  
Fl. *piu piano* *p* *dim.* *pp*

1.  
2.  
Cl. in A. *p dolce* *dim.* *pp*

1.  
2.  
Cl. in A. *p dolce* *dim.* *pp*

1.  
2.  
Fg. *pp*

1. u. 2.  
3. u. 4.  
Hrn. in F. *pp*

Kol. 1.  
Kol. 2.  
Br. *sempre pp*

Vcl. *pp*

Cb. *arco* *pp*

32

Key features of the score include:

- Flute (Fl.):** First and second endings. Dynamics include *dim.* and *pp*.
- Clarinet in A (Cl. in A.):** First and second endings. Dynamics include *espress.* and *dim.*.
- Bassoon (Fg.):** First and second endings. Dynamics include *pp*.
- Horns in F (Hrn. in F.):** First and second endings. Dynamics include *pp*.
- Trumpets and Cornets (Tr. u. cis.):** Dynamics include *p* and *dim.*.
- Violins (Viol. 1. and 2.):** Dynamics include *p* and *dim.*.
- Violoncello (Vcl.):** Dynamics include *dim.*.
- Double Bass (Cb.):** Dynamics include *p*.

Cl. in A. 2.

1. Flg. *p*

2. Flg. *p*

Viol. 1. *cresc.* *mf* *cresc.*

Viol. 2. *cresc.* *mf* *cresc.*

Br. *cresc.* *mf* *cresc.*

Vcl. *poco cresc.*

Cl. *poco cresc.*

33

1. Flg. *p* *cresc.* *mf* *f* *dim. p*

2. Flg. *p* *cresc.* *mf* *f* *dim. p*

1. Cl. in A. *p* *cresc.* *mf* *f*

2. Cl. in A. *p* *cresc.* *mf* *f*

Flg. *f* *dim. p*

1. u. 2. *p*

3. u. 4. *p*

Viol. 1. *f* *piu forte* *dim.*

Viol. 2. *f* *piu forte* *dim.*

Br. *f* *piu forte* *dim.*

Vcl. *mf* *cresc.* *dim.*

Cl. *mf* *p cresc.* *f* *dim.*

1.  
Fl.

2.  
Fl.

1.  
Ob.

2.  
Ob.

1.  
Cl. in A.

2.  
Cl. in A.

1. u. 2.  
Fg.

2.  
Fg.

1. u. 2.  
Hrn. in F

3. u. 4.  
Hrn. in F

Viol. 1.

Viol. 2.

Tr.

Tce.

Cb.

*f*

*mf*

*pp*

*p*

*dim.*

*cresc.*

34

35

Handwritten musical score for orchestra, page 145, rehearsal mark 35. The score includes parts for Flute (Fl.), Oboe (Ob.), Clarinet in A (Cl. in A.), Bassoon (Fg.), Horn in F (Hrn. in F.), Trumpet in Bb (Trp. in Bb.), Trombone (Pos.), Percussion (Pk. A u. cis.), Violin 1 (Viol. 1.), Violin 2 (Viol. 2.), Brass (Br.), Violoncello (Vcl.), and Double Bass (Cb.).

Key features of the score include:

- Flute (Fl.):** First and second endings, dynamics *p cresc.* and *ff*.
- Oboe (Ob.):** First and second endings, dynamics *p cresc.* and *ff*.
- Clarinet in A (Cl. in A.):** First and second endings, dynamics *ff*.
- Bassoon (Fg.):** First and second endings, dynamics *ff*.
- Horn in F (Hrn. in F.):** First, second, third, and fourth endings, dynamics *cresc.*, *f*, *piu f*, and *p*.
- Trumpet in Bb (Trp. in Bb.):** First and second endings, dynamics *mf > p*.
- Trombone (Pos.):** First, second, and third endings, dynamics *mf > p*.
- Percussion (Pk. A u. cis.):** Dynamics *mf > p*.
- Violin 1 (Viol. 1.):** Dynamics *ff*.
- Violin 2 (Viol. 2.):** Dynamics *ff*.
- Brass (Br.):** Dynamics *ff*.
- Violoncello (Vcl.):** Dynamics *ff*.
- Double Bass (Cb.):** Dynamics *ff*.

This is a handwritten musical score for a large ensemble, including strings, woodwinds, brass, and percussion. The score is written on ten staves, each with a specific instrument label and part number. The key signature is three sharps (F#, C#, G#) and the time signature is 3/4. The score is marked with various dynamics and articulations throughout.

- Fl. 1. & 2.**: Flute parts, marked *ff*.
- Ob. 1. & 2.**: Oboe parts, marked *ff*.
- Cl. in A. 1. & 2.**: Clarinet in A parts, marked *ff*.
- Fg. 1. & 2.**: Bassoon parts, marked *ff*.
- Trp. in Bb. 1. u. 2.**: Trumpet in Bb parts, marked *f*.
- Trm. in F. 3. u. 4.**: Trombone in F parts, marked *f*.
- Tup. in Bb.**: Snare drum part, marked *f*.
- 1. u. 2. Pos.**: Bassoon parts, marked *mf > p*.
- 3.**: Bassoon part, marked *mf > p*.
- Pk. A. u. cis.**: Piccolo in A or C parts, marked *mf > p*.
- Viol. 1. & 2.**: Violin parts, marked *ff*.
- Br.**: Brass section, marked *ff*.
- Vel.**: Cymbals, marked *ff*.
- Cb.**: Bass drum, marked *p cresc.*

Poco a poco accelerando

Fin mosso

The instruments and parts shown include:

- Fl. (Flute) - 1. b, 2. b
- Ob. in C (Oboe) - 1. b, 2. b
- Fg. (Fagotto) - 1. u, 2.
- Drum in F (Tromba) - 1. u, 2., 3. u, 4.
- Trip. in B (Tromba) - 1. u, 2., 3.
- Pn. C u. e. (Pianoforte)
- Kol. 1. (Violino I) - dim.
- Kol. 2. (Violino II) - dim.
- Br. (Tromba)
- Vcl. (Violoncello)
- Es. (Eufonio)

1. *sempre ff*  
Fl.  
2. *sempre ff*  
Hb.  
1. *sempre ff*  
Cl. in a.  
2.  
1.  
Fg.  
2.  
1. u. 2.  
Hrn. in F.  
3. u. 4.  
Tpt. in B.  
1. u. 2. *cresc.*  
Tbn.  
3. *cresc.*  
Pk. d. u. e. *f* *cresc.* *ff*  
Viol. 1.  
Viol. 2.  
Bn.  
Vcl.  
Cb.

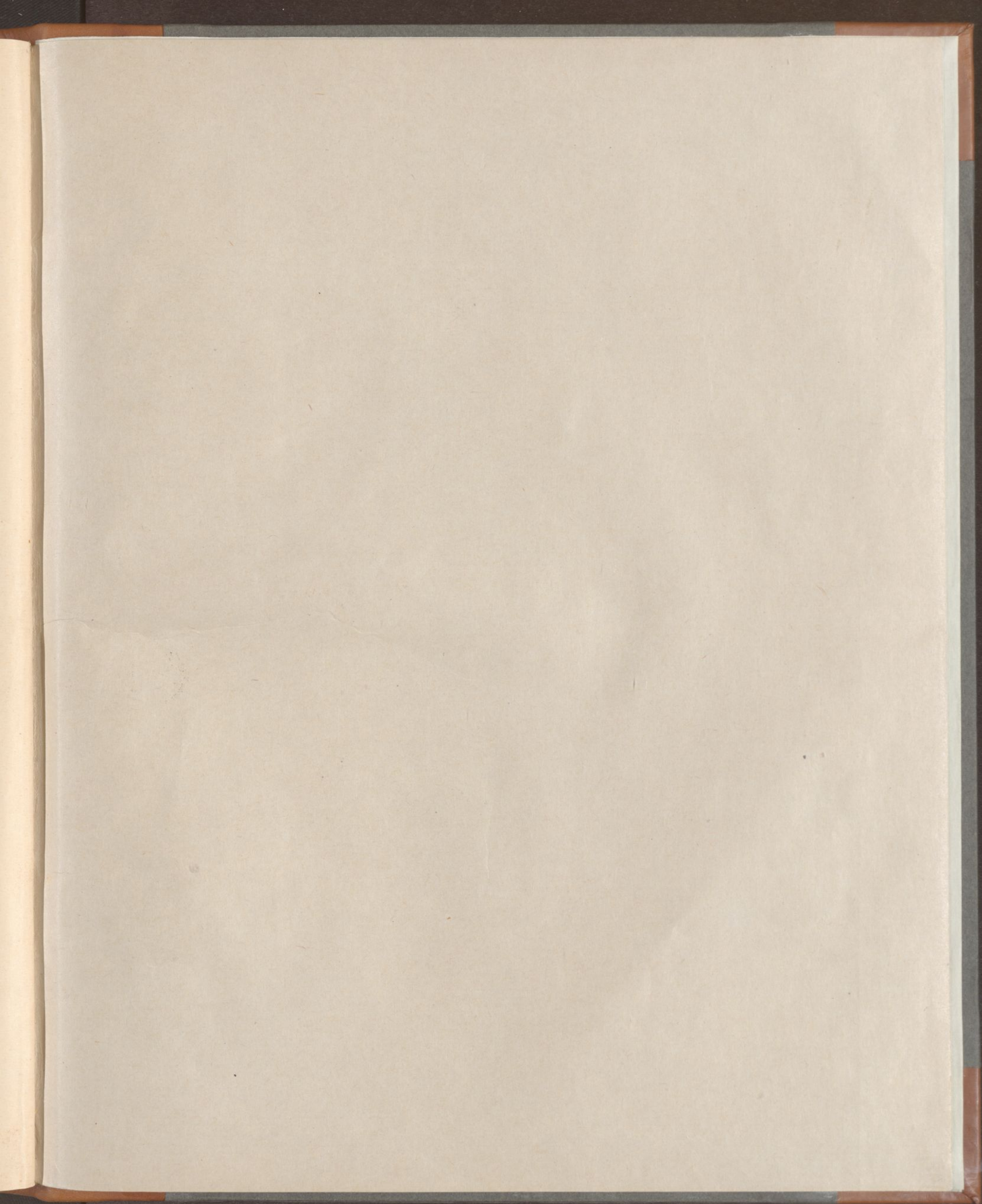

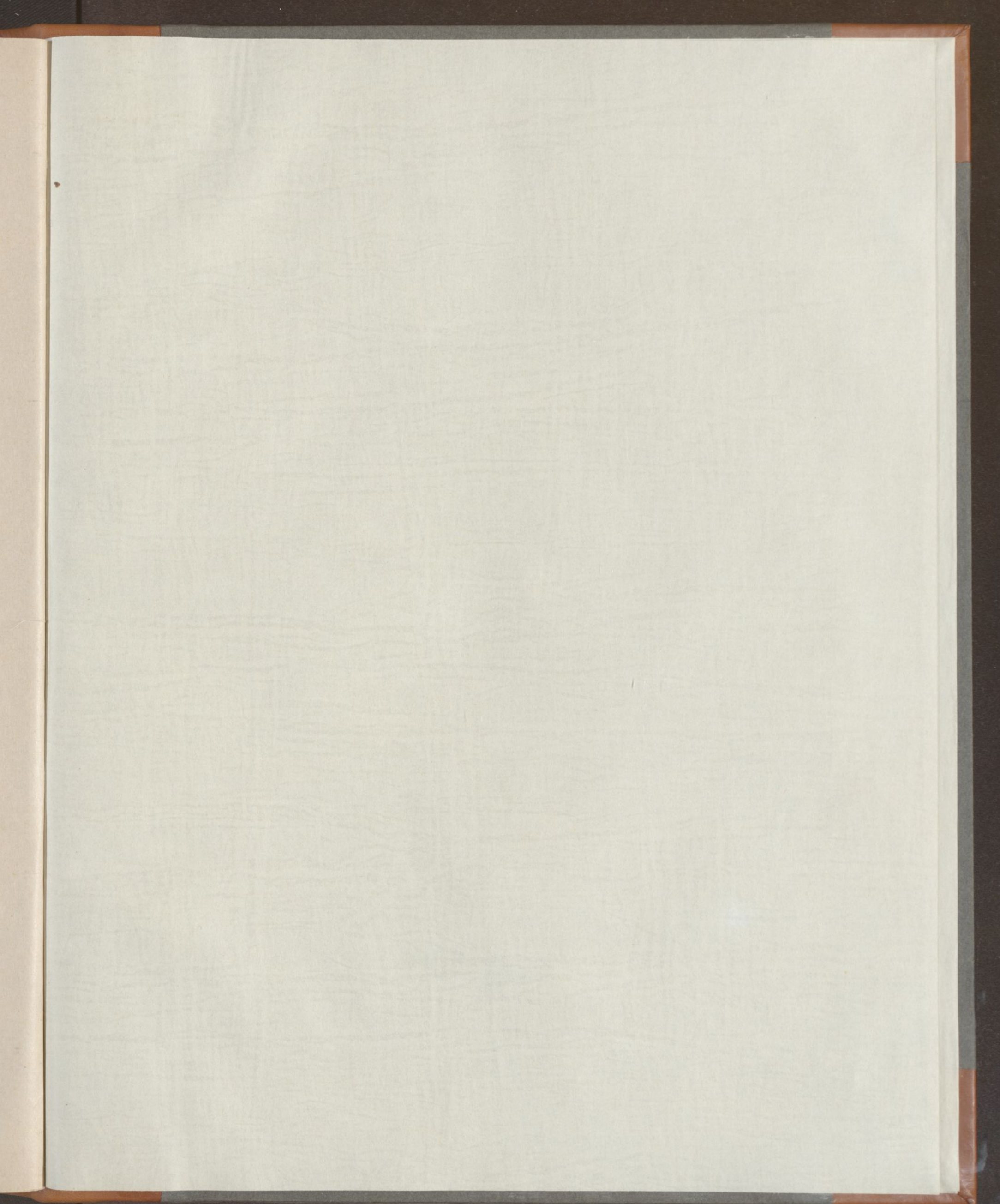

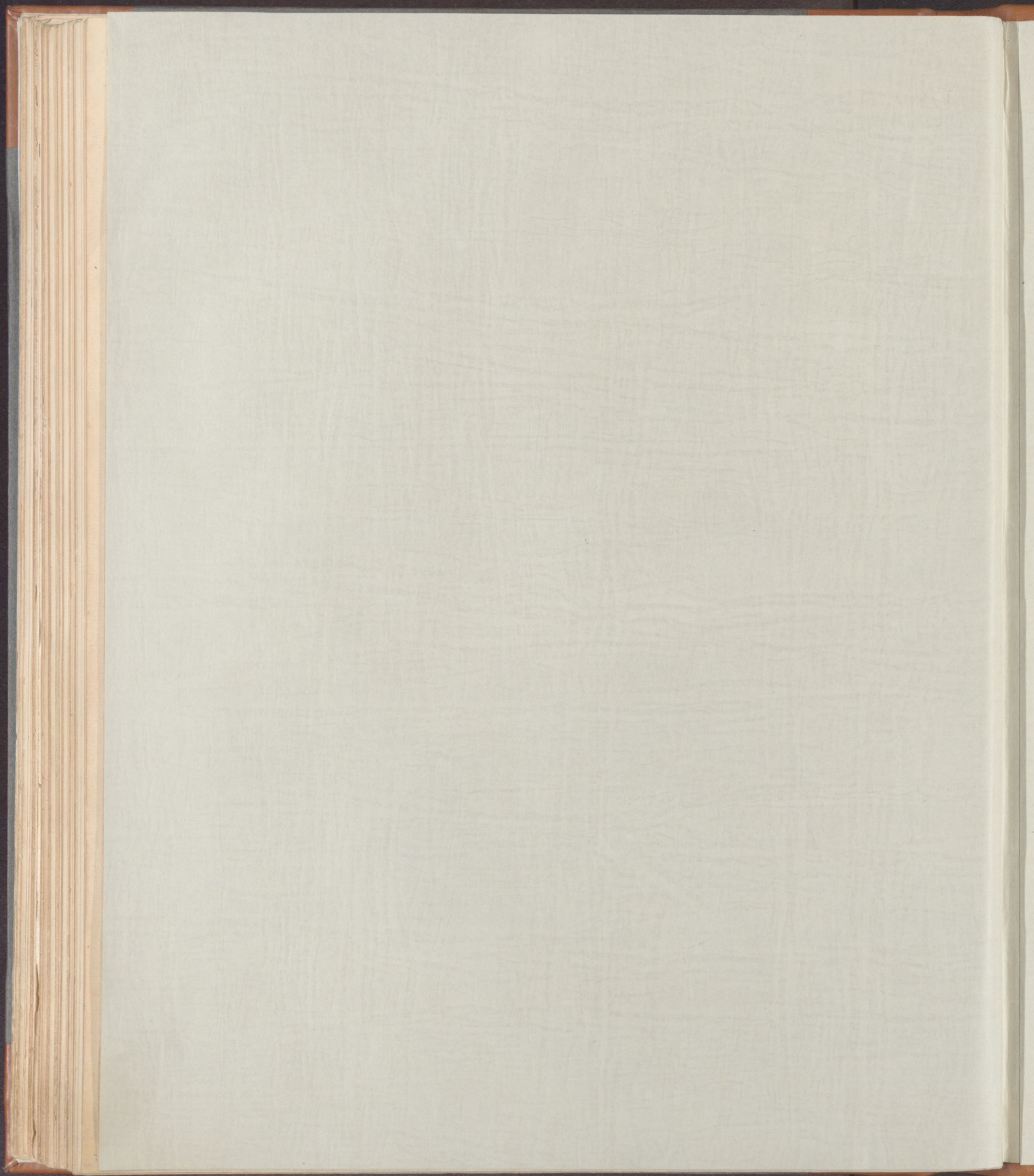

ÖNB

+Z146068702

B. SCHMIDT  
A. Symphonie

