

Viola

# Gloria

RV 589

Edited by  
Paul Everett

ANTONIO VIVALDI  
(1678–1741)

## 1. Gloria in excelsis Deo

**Allegro**

33

38

43

48

54

60

64

68

## 2. Et in terra pax hominibus

Andante

7

13

19

26

33

40

47

54

59

63

67

72

77

82

87

### 3. Laudamus te

**Allegro**

7

14

21

28

35

42

49

57

66

76

83

93

110

118

### 4. Gratias agimus tibi

**Adagio**

7 **Allegro**

12

16

20

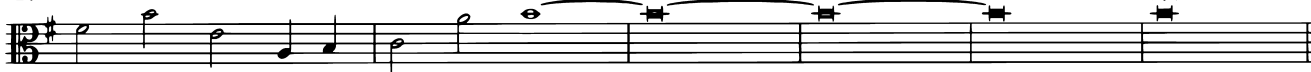

### 5. Domine Deus, Rex coelestis **tacet**

## 6. Domine Fili unigenite

Allegro [alla francese]

8

17

28

37

45

53

61

72

82

91

### 7. Domine Deus, Agnus Dei

Adagio

10 *Contralto* *(tr)*  
De - us, A - gnus De - i, Fi - li - us Pa - tris.

15

23

31

### 8. Qui tollis peccata mundi

Adagio

8 [Largo]

14

## 9. Qui sedes ad dexteram Patris

Allegro

### 10. Quoniam tu solus sanctus

[Allegro]

# 11. Cum Sancto Spiritu

**Allegro**

10

Soprano

Cum san - cto Spi - ri - tu,

15

23

29

35

42

48

57

65

73
