

SONATA

op. II/6

Jean Baptiste Loeillet
<John of London 1680 - 1730>

1

Largo

Flauto dolce
<o Flauto traverso>

Oboe
<o Violino>

Basso continuo
<Cembalo
e Violoncello
o Viola da gamba
o Fagotto>

18

9 8 7 5 \sharp 6 6 6 \sharp 6 6 4 2 (6) 4 6

7 6 \sharp 5 # 4 # 6 (4/3) 4 6

25

4 6 5 4 6 6 \sharp 5 \sharp 6 6 6 6 6 \sharp

2 \sharp 4 # 2 \sharp 5 # (7) 6 6 6 6 \sharp

32

6 \sharp 6 6 4 6 (7) b 6 6 \flat 7 \flat 4

4 5 \flat 5 5 \flat

39

b 7^b 7 9 8 7 4 7 6 6 7 (6) 6
5 4 5 6 5 4 6 6 4 (4) 6

46

6 7^b 6 7 5 4 7 6 6 (5) 4 6 4 6
(5) 4 (7) 5 (5) 4 2 (4) (3)

53

6 6 6 6 6 6 6 6
(4) (4) 5 5 5 4 6 6 5 4 (7)

Allegro

19

6 4 3_b 7 7 7 6 4 6 4 3_b

22

7_b 6 6 4/2 6 6

25

4/2 6 (6/5) 4 6 6_b 4 3 6 7 6 7 6

28

7 4 3 (6) 5 3 (6) 4 (6) 4_b 7 (6) b

31

7 4 _b 7 7 (7) 7 (6) 6 7 6 7 6 7 6 7 6 _b

35

_b (4 _b) 6 6 6 6 5 _b (7) # 5_b 4 #

39

6 $\frac{1}{2}$ 7 # 4 # (7) 7 # 7 $\frac{1}{2}$ 6 6

43

4 6 (6) 4 2 6 (6) 4 $\frac{1}{2}$ 6 (6 $\frac{1}{2}$) (6) (5) 4 $\frac{1}{2}$ 6 6 7 6 7 (6) (7) 4 $\frac{1}{2}$

47

6 7 6 7 (6) (6) 7 $\frac{1}{2}$ 4 $\frac{1}{2}$ 6 6 7 $\frac{1}{2}$ 4 $\frac{1}{2}$

3

Adagio

6 4 # (7) 9 8 4 3 7 9 8 6

9 8 6 9 # 6 6 6 7 4 6 5 7 9 8 7 7 #

6 9 8 6 4# 7 # (7)
2 5 (b)

Allegro

4 7 6 5

4 7 6

7 6

6

5^b 6 4 4 6 # 7 6 5 4

12

4 7 6 4 7 6 5 5 4 #

18

23

28

33

18

23

28

33

18

23

28

33

38

44

49

54

59

63

68

74

80

SONATA

op. II/6

M317
L76
op. 2
no. 6
B29
1961

Jean Baptiste Loeillet
(John of London 1680-1730)

1

Largo

7 Ob.

13

19

26 tr 3

35

42 (tr)

48

54 (tr)

31 *(tr)*

35 *(tr)*

38 *(tr)*

41

44 *(tr)*

47 *tr* *(tr)*

3

Adagio

2

7

13 *(tr)* *(tr)*

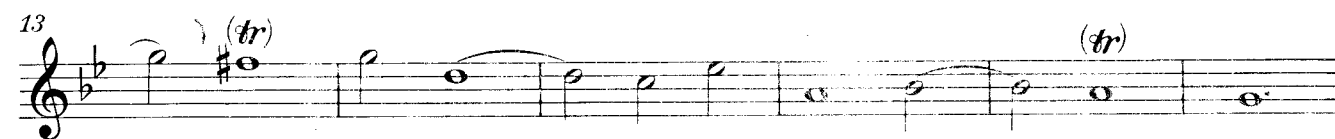

4

Allegro

7 Oboe

12

18

22

26

30

34

39

45 22 Oboe

72

79

SONATA

op. II/6

M317
L76
op. 2
no. 6
B29
1961

OBOE
<o Violino>

Jean Baptiste Loeillet
<John of London 1680-1730>

1

Largo

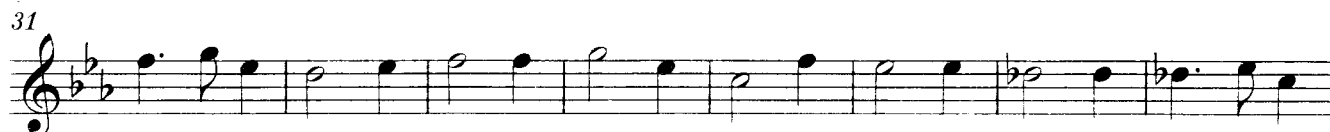

2

Allegro

31

34

37

40

43

47

3

Adagio

7

13

4

Allegro

SONATA

op. II/6

1

BASSO
〈Violoncello o Viola da gamba
o Fagotto〉

M317
L76
op. 2
no. 6
B29
1961

Jean Baptiste Loeillet
〈John of London 1680-1730〉

Largo

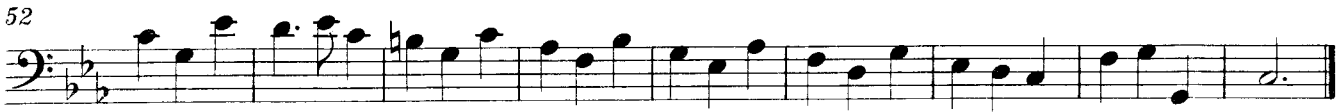

2

Allegro

8

12

15

19

23

27

30

34

38

43

47

3

Adagio

4

Allegro

