LIEBESTRAUM
(Dream of Love)
NOCTURNE

FRANZ LISZT (1811-86)

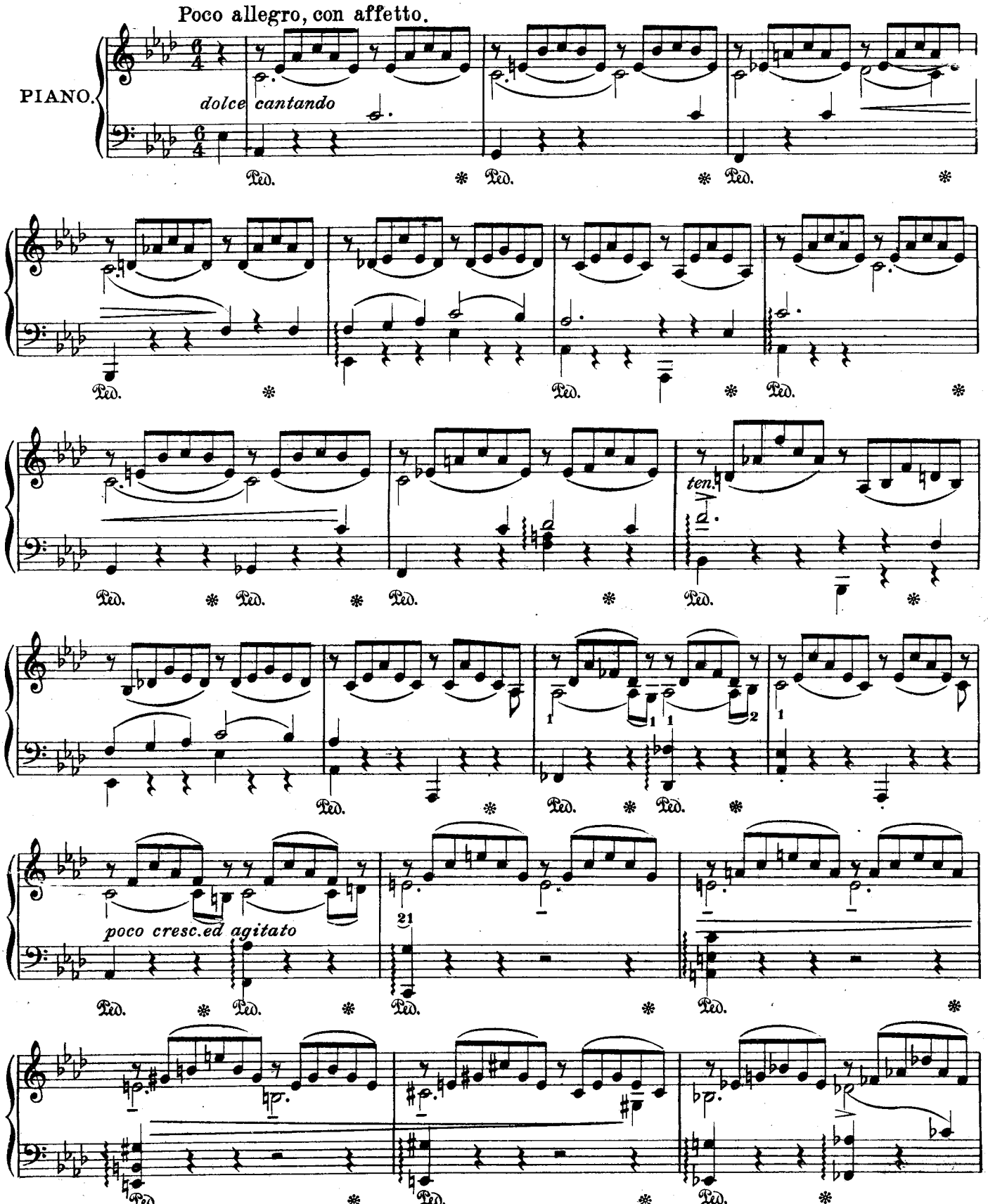

Copyright arrangement MCMXXVII by Reid Bros. Ltd.,26 Eastcastle St. London,W.1. R.B.Ltd.1993 Printed in England

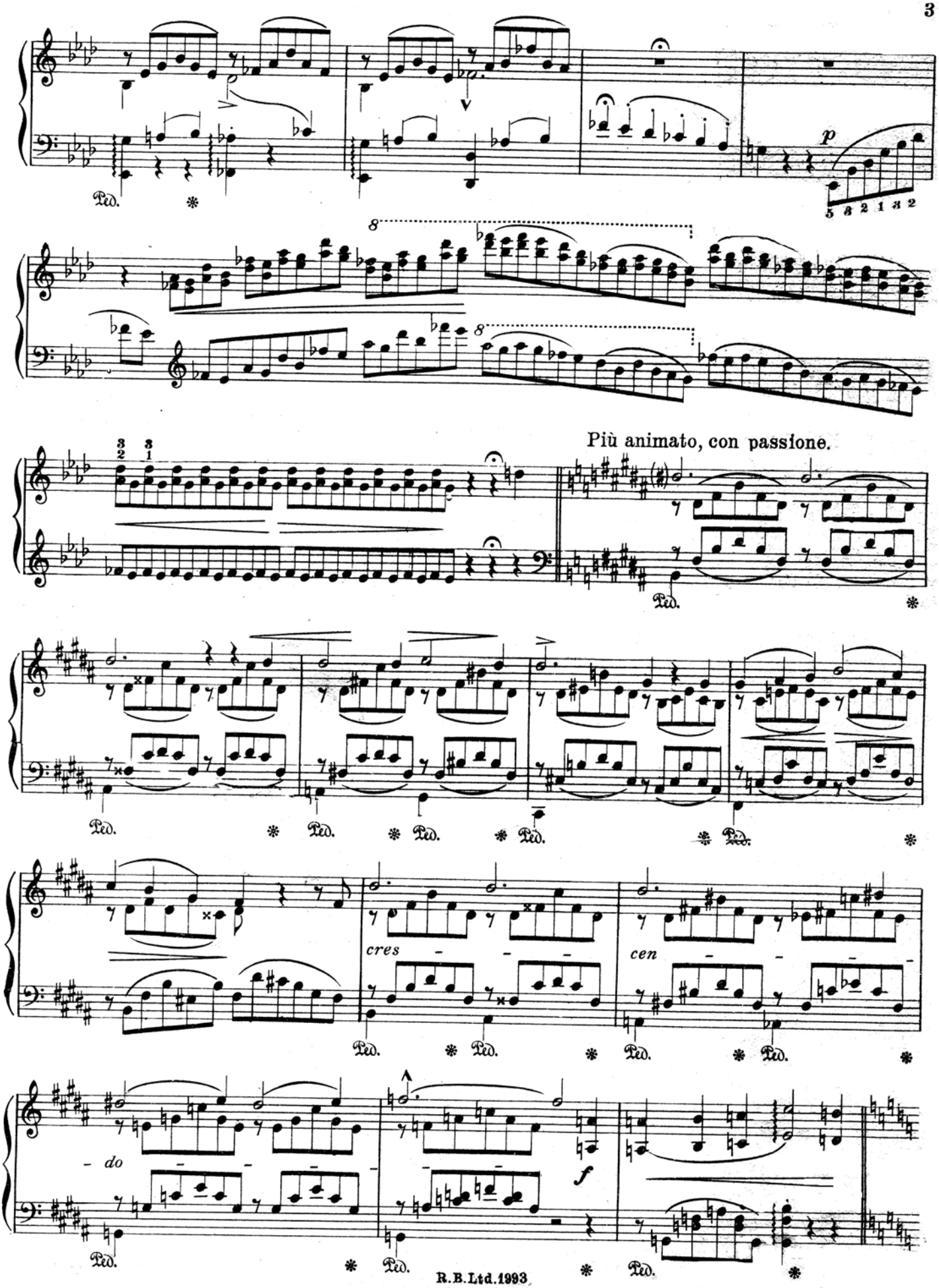
Più animato, con passione.
cres
cen
- do
R.B.Ltd.1993

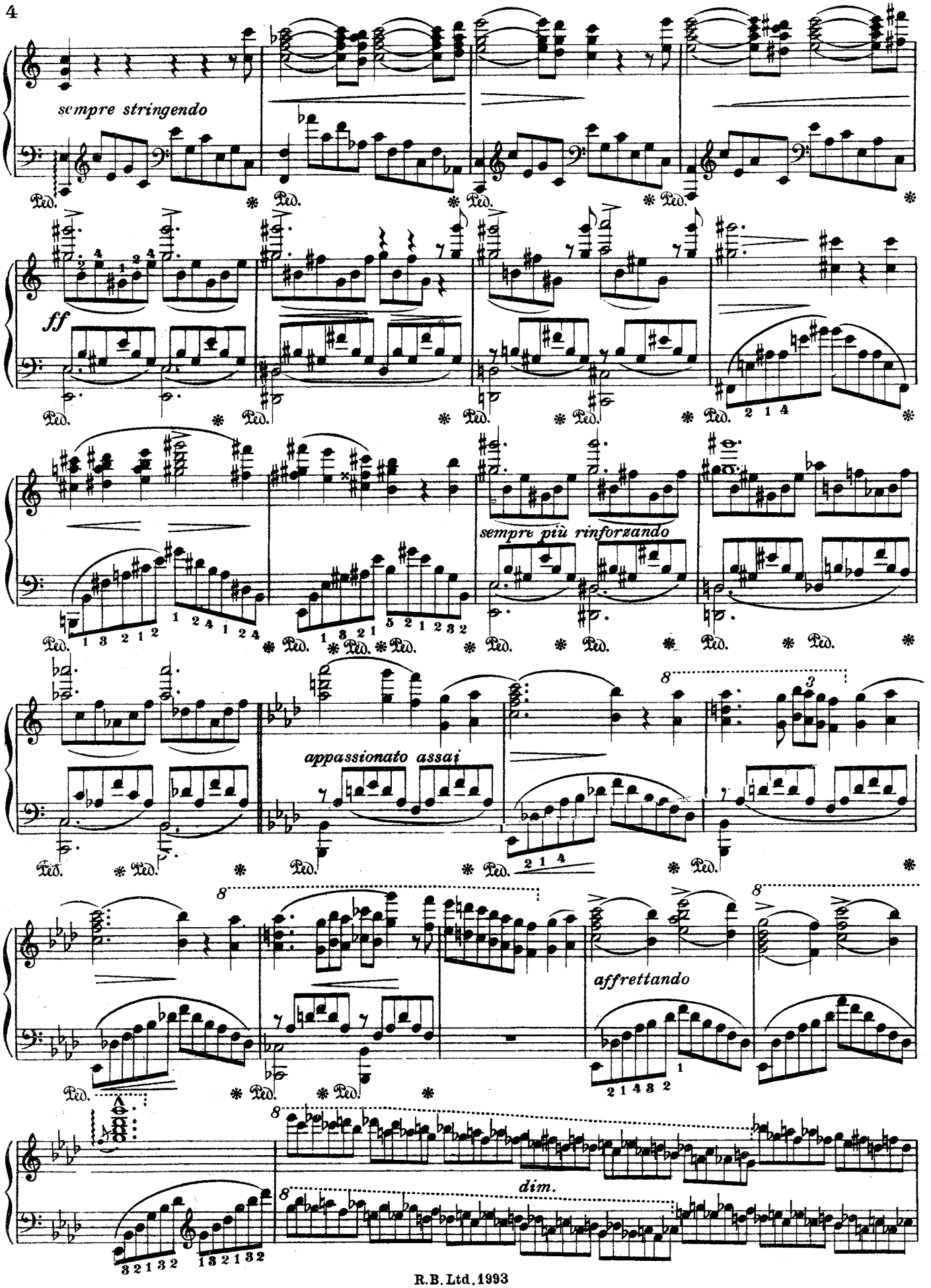
sempre stringendo
ff
sempre più rinforzando
appassionato assai
affrettando
dim.

R.B. Ltd. 1993

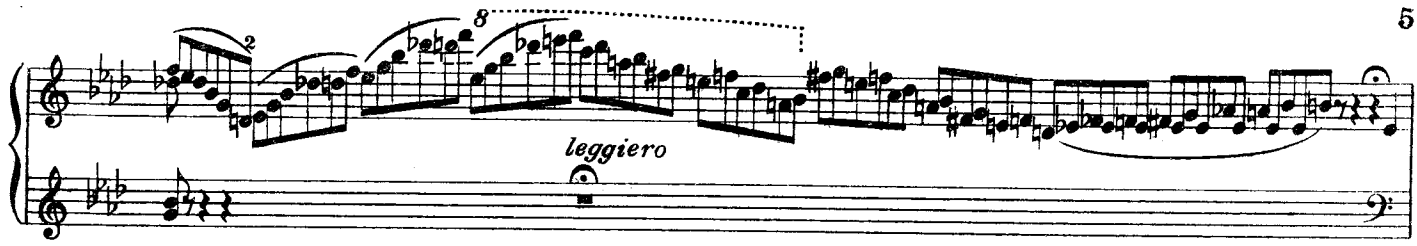

Tempo Iº

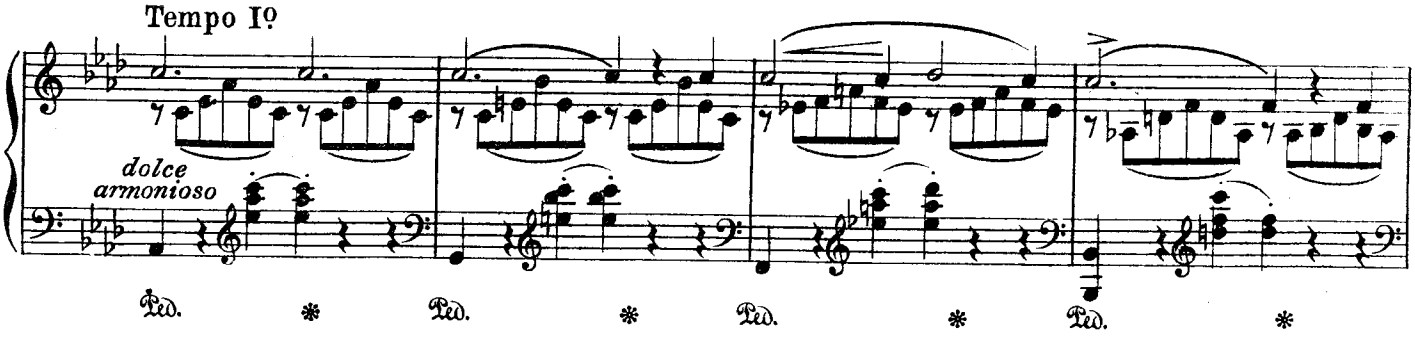

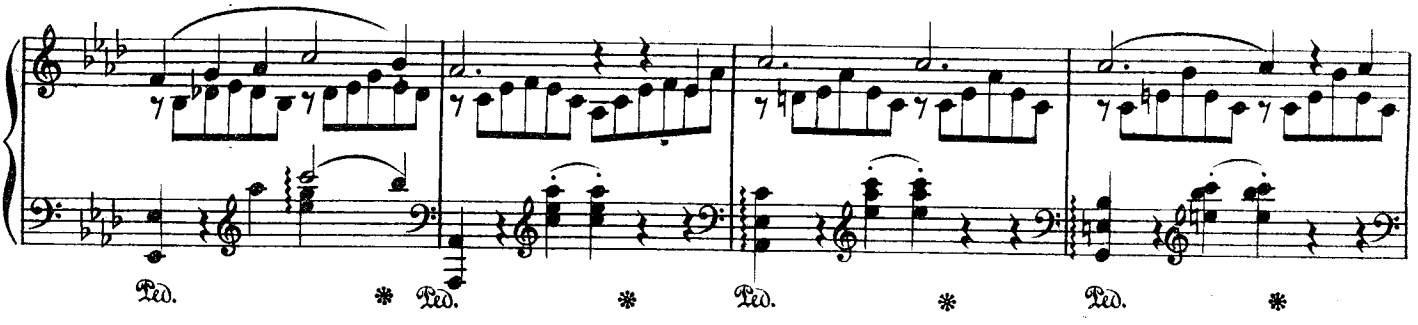

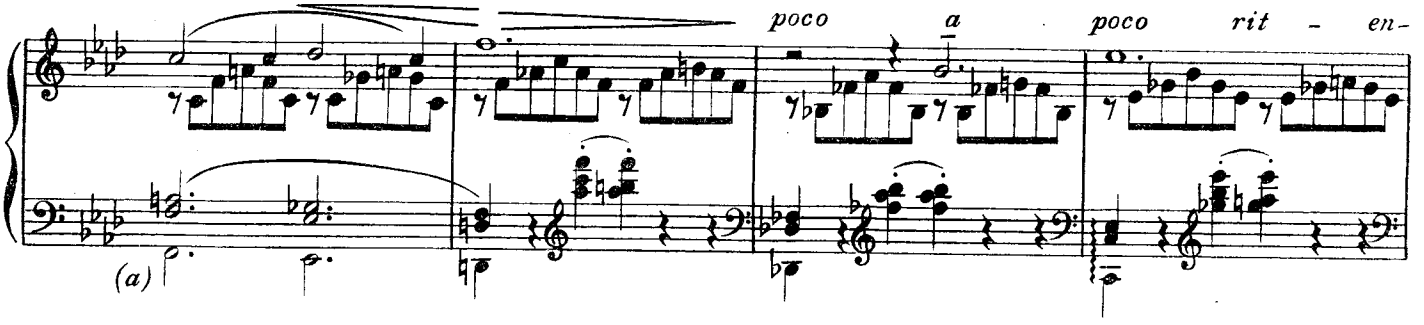

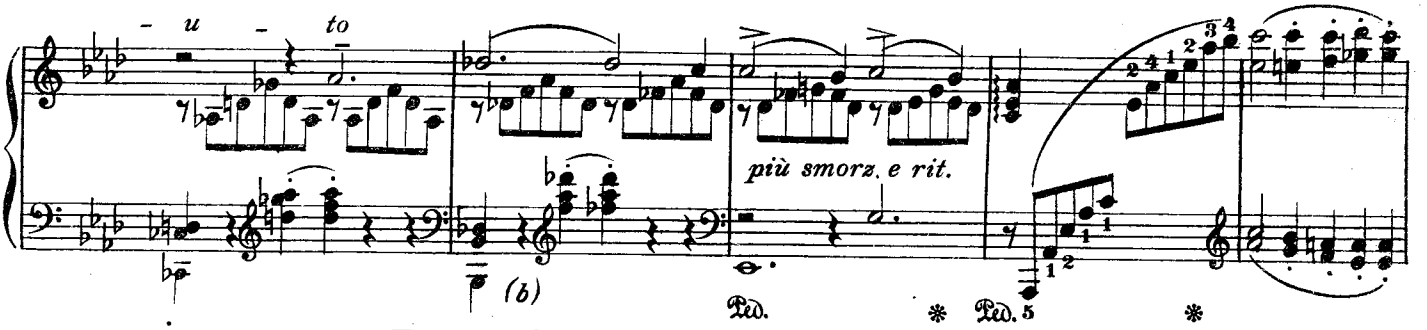

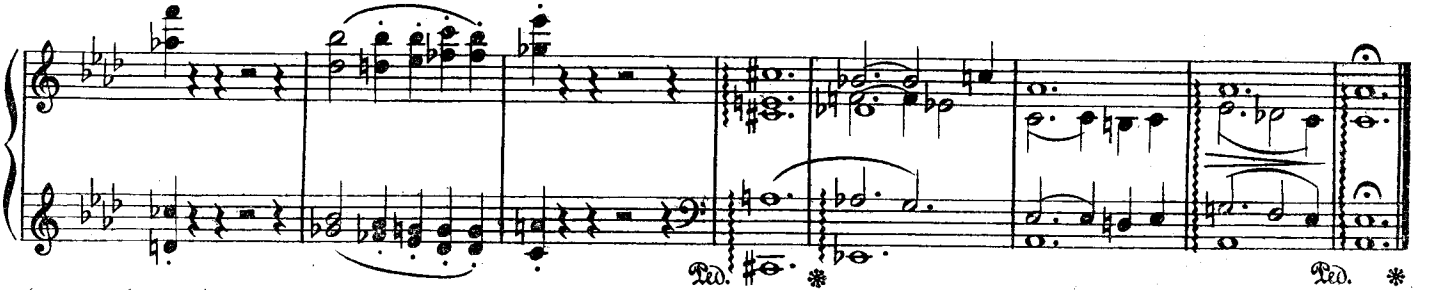

(a) From (a) to (b) large hands play the small Bass notes instead of the Octave higher.

GRAND VALSE

LÉO DELIBES.

From the "Pas des Fleurs" (Le Corsaire)

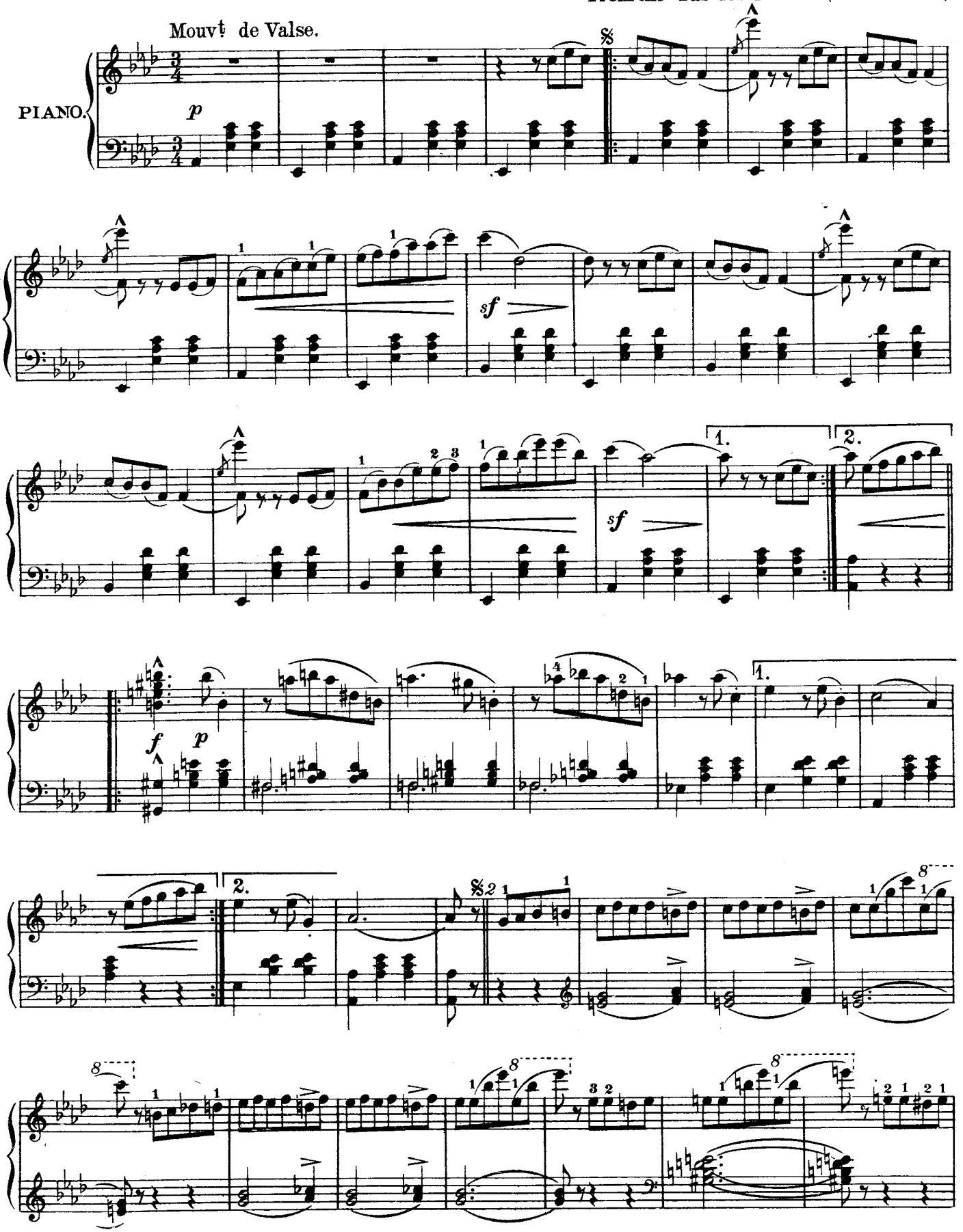

Copyright arrangement MCMXXVIII by Reid Bros. Ltd.

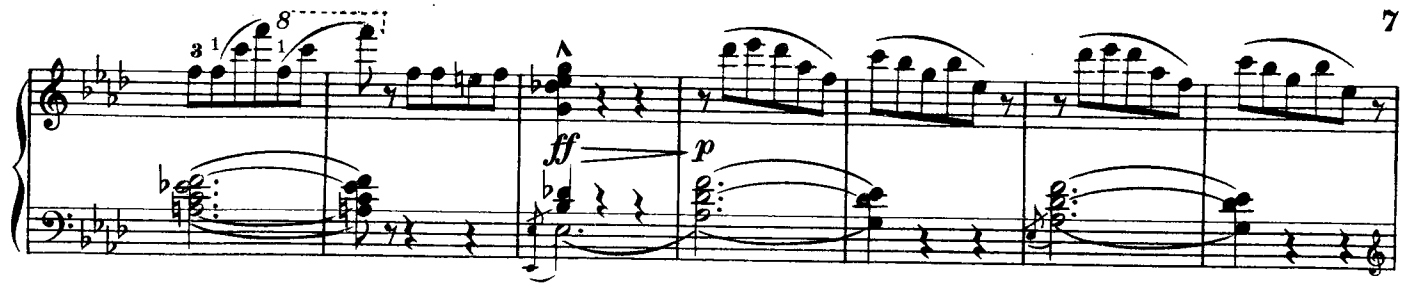

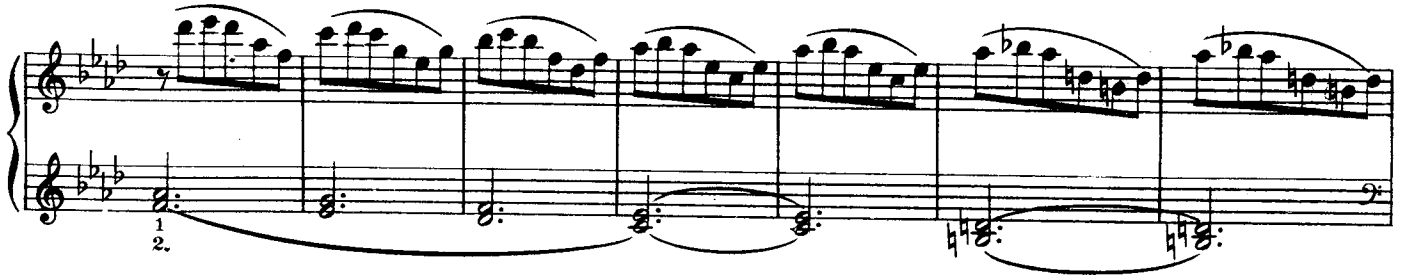

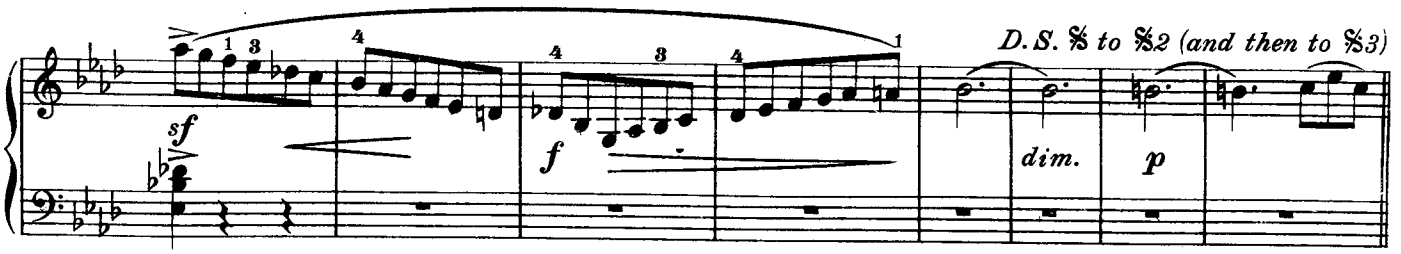

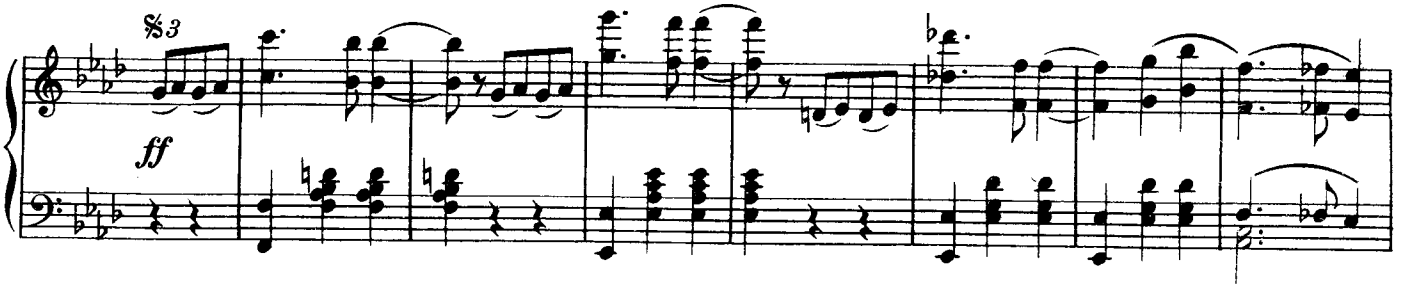

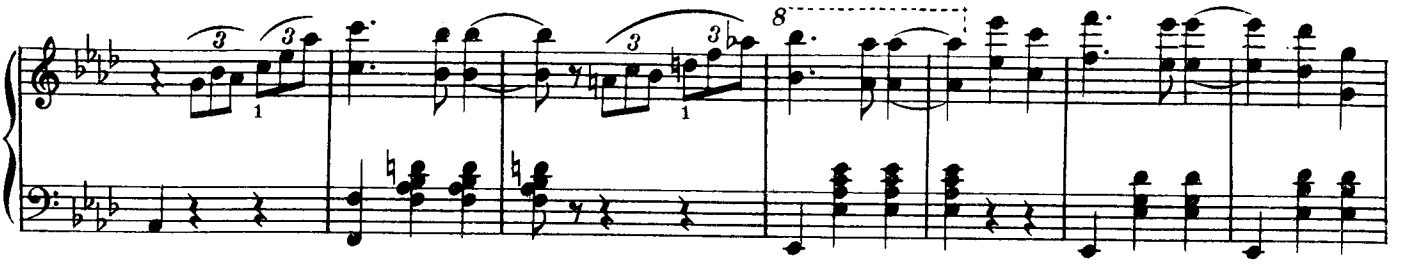

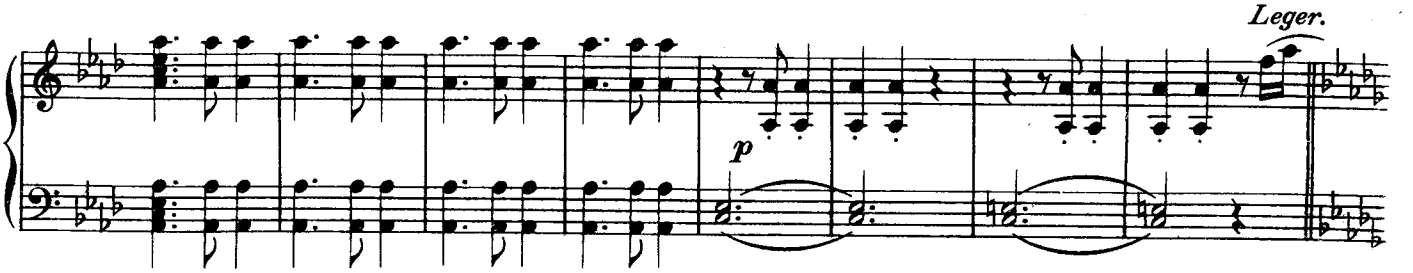

R.B.Ltd.1993

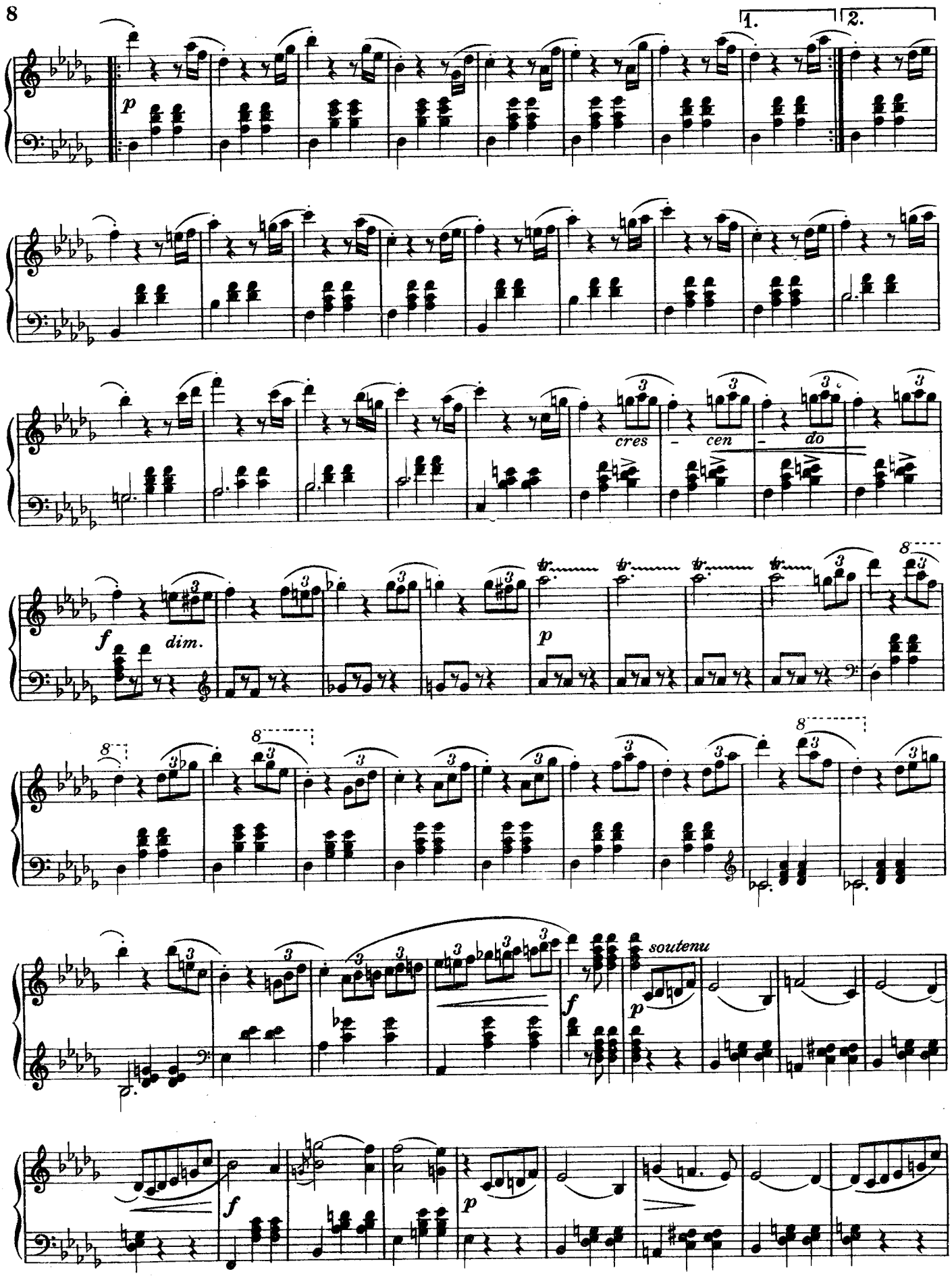

R.B.Ltd.1993

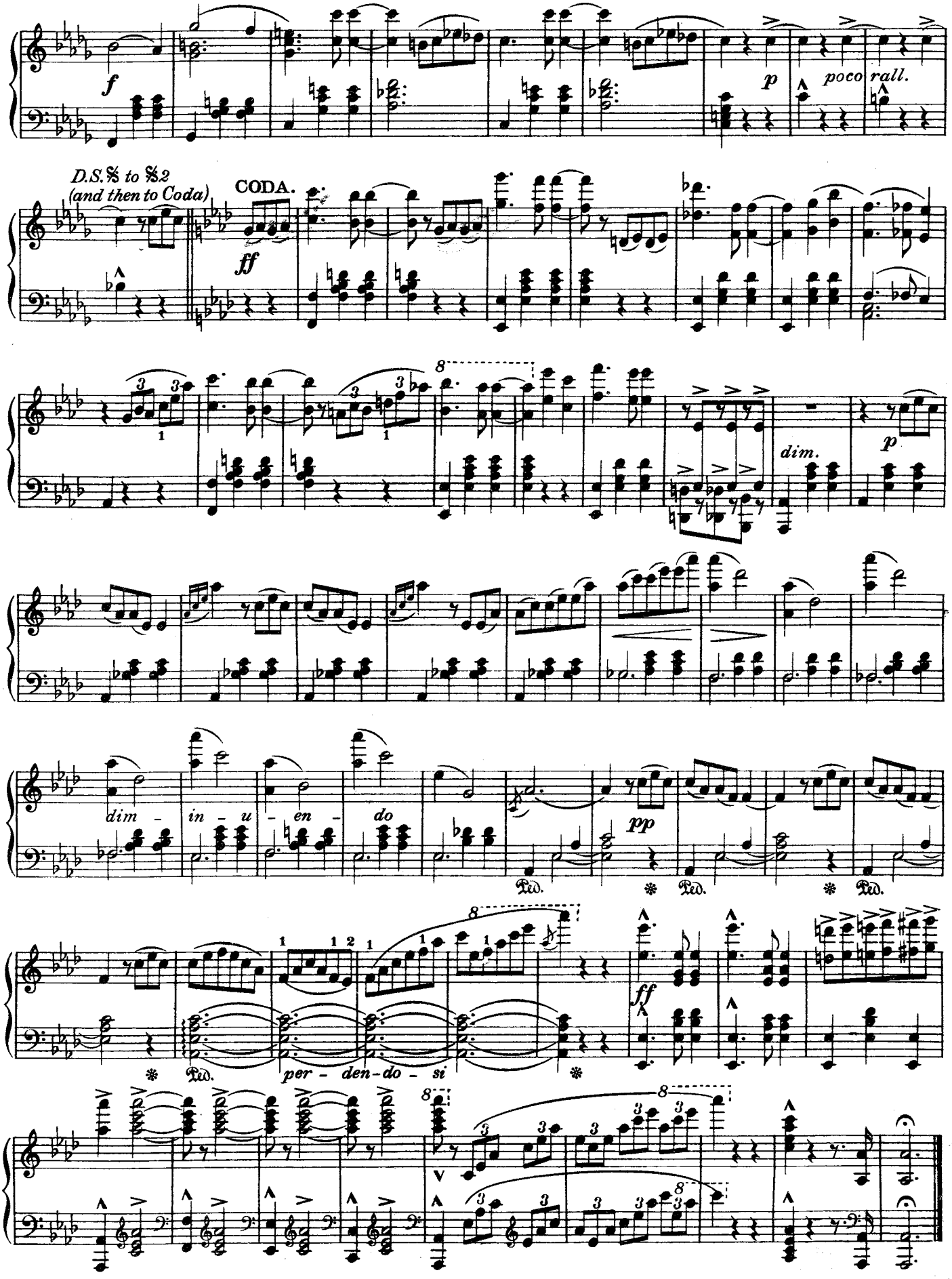
f
p
poco rall.
D.S.𝄋 to 𝄋2
(and then to Coda)
CODA.
ff
dim.
p
dim - in - u - en - do
pp
Ped.
per - den - do - si
ff

R.B.Ltd.1993

DANSE CHINOISE

TSCHAIKOWSKY.

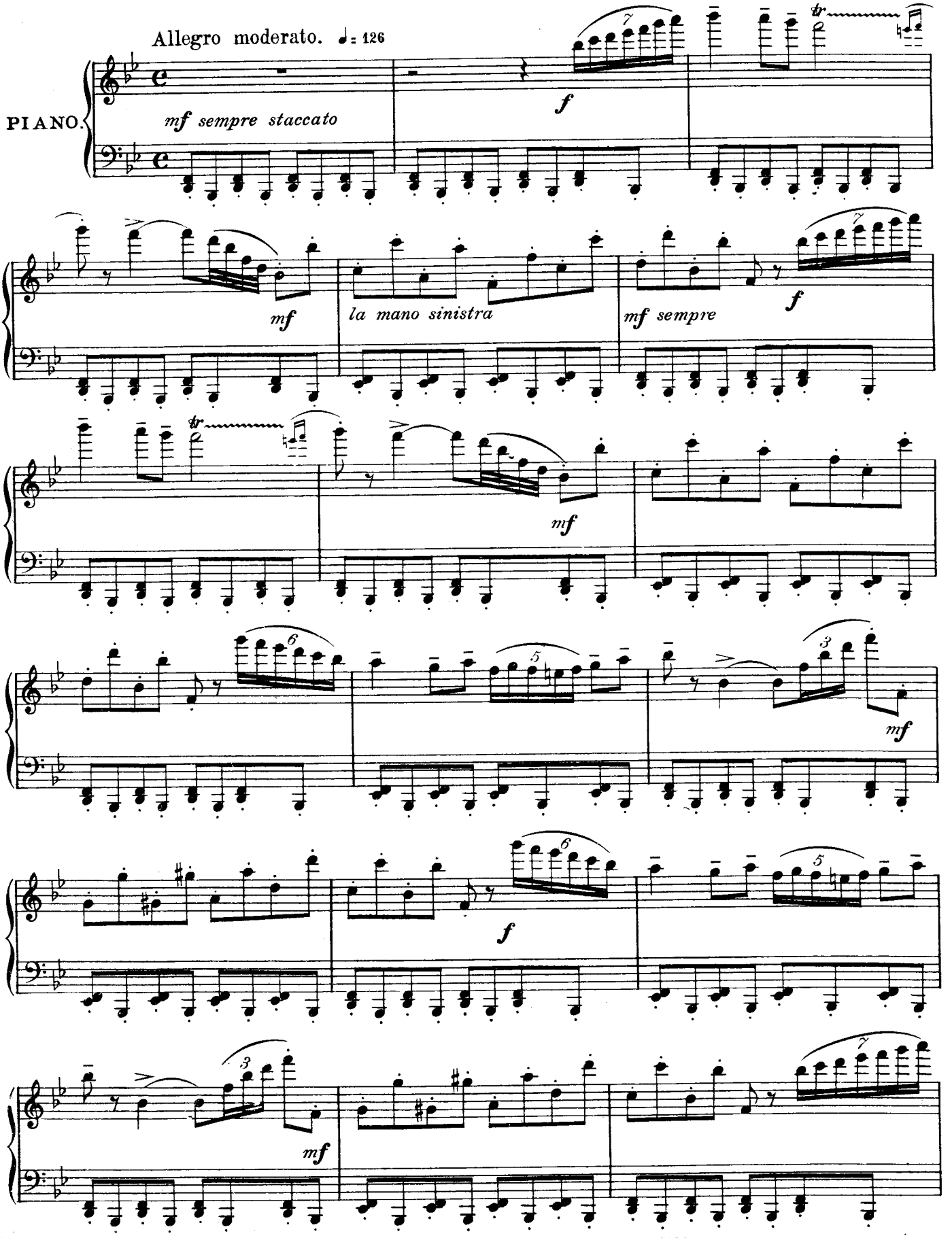

Copyright arrangement MCMXXVIII by Reid Bros. Ltd.

R.B. Ltd. 1993

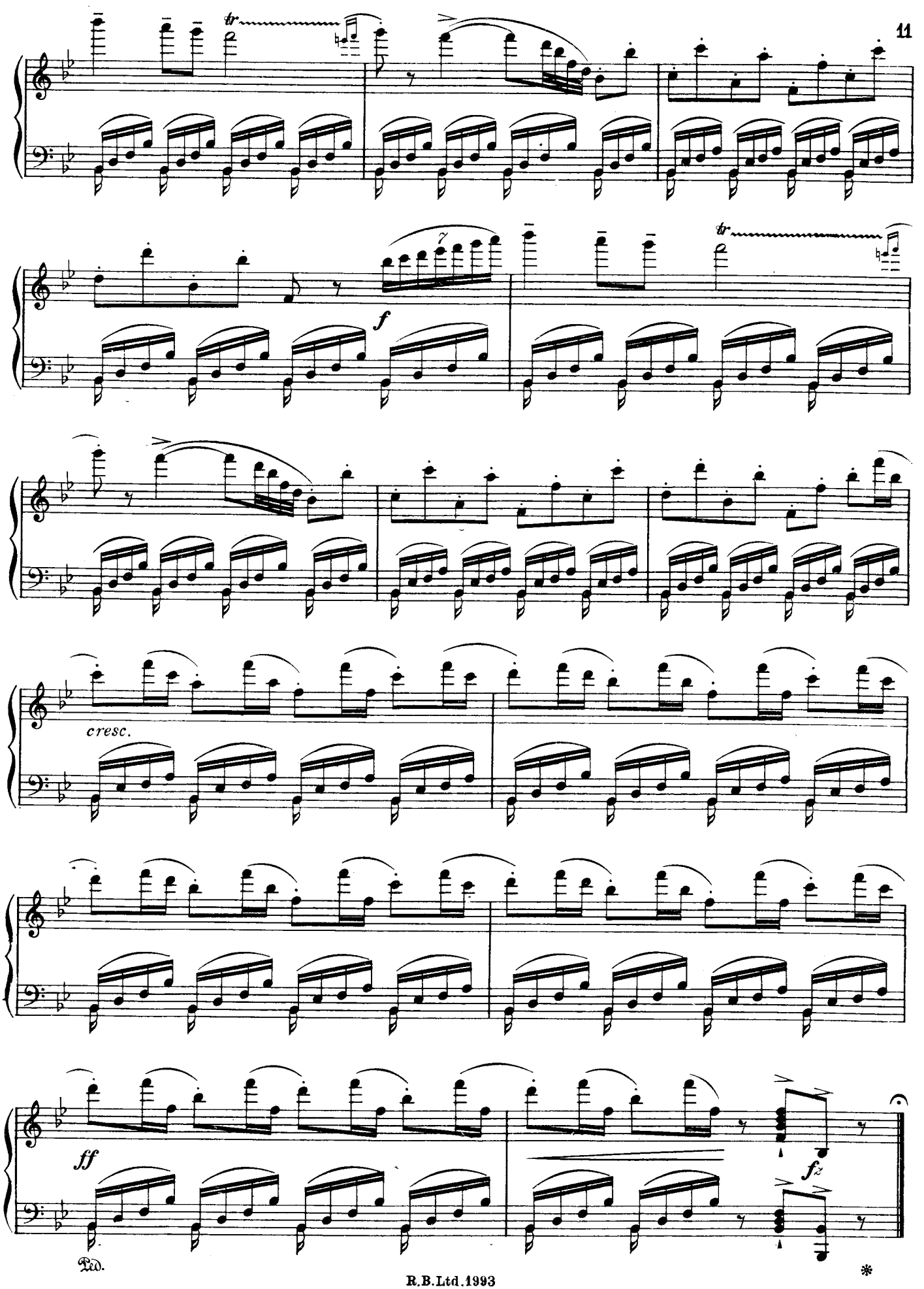

R.B.Ltd.1993

ROMANCE FROM "MIGNON"

(Transcription)

AMBROISE THOMAS.
Arranged by RALPH DUNSTAN, Mus. Doc.

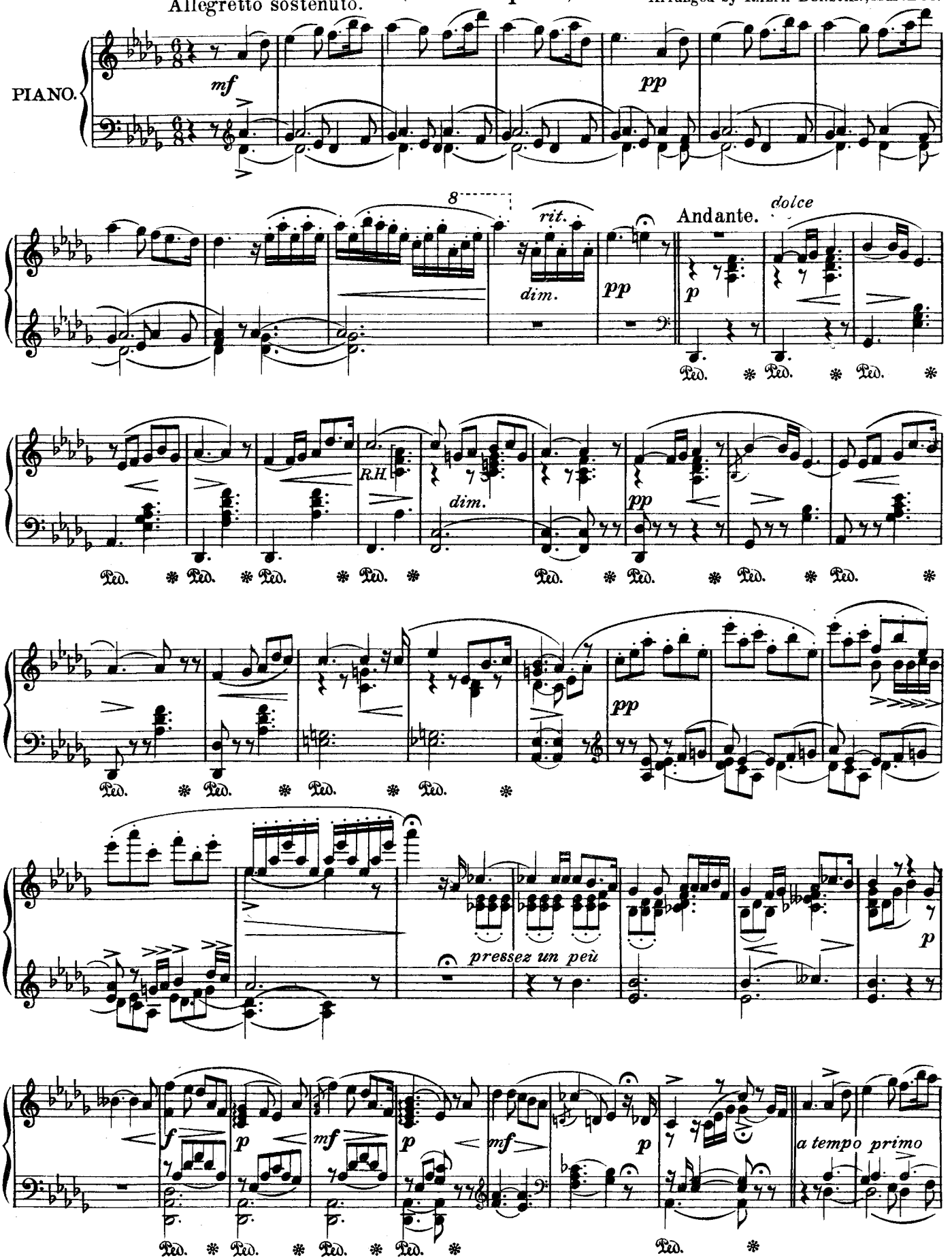

Copyright arrangement MCMXXVIII by Reid Bros. Ltd.

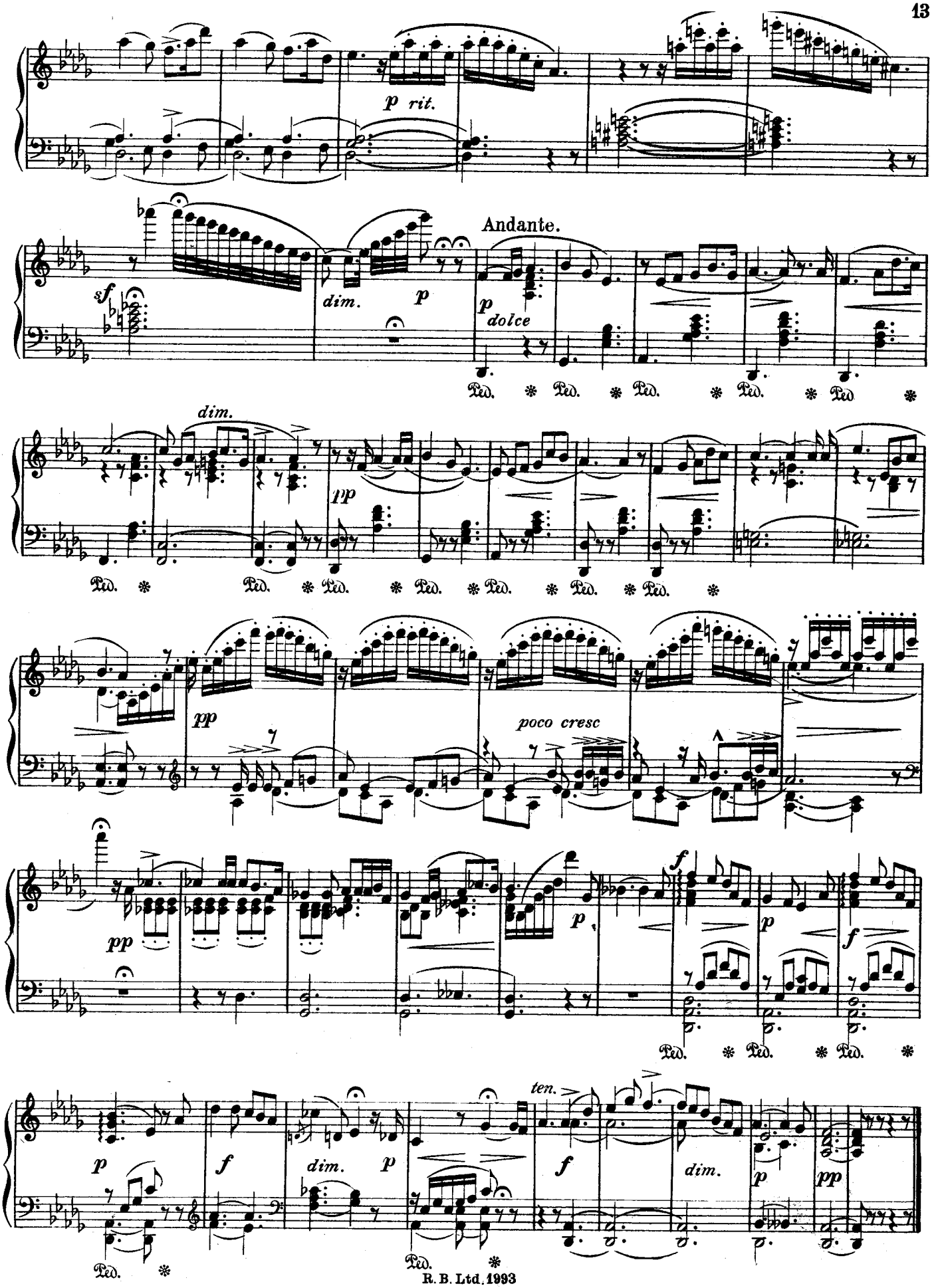
p rit.
Andante.
sf
dim.
p
p dolce
Ped. * Ped. * Ped. * Ped. * Ped. *
dim.
pp
Ped. * Ped. * Ped. * Ped. * Ped. * Ped. * Ped. *
pp
poco cresc
pp
p
f
p
f
p
f
dim.
p
ten.
f
dim.
p
pp
Ped. * Ped. *

R. B. Ltd. 1993

ANVIL CHORUS

VERDI.
"Il Trovatore"

Allegretto moderato.

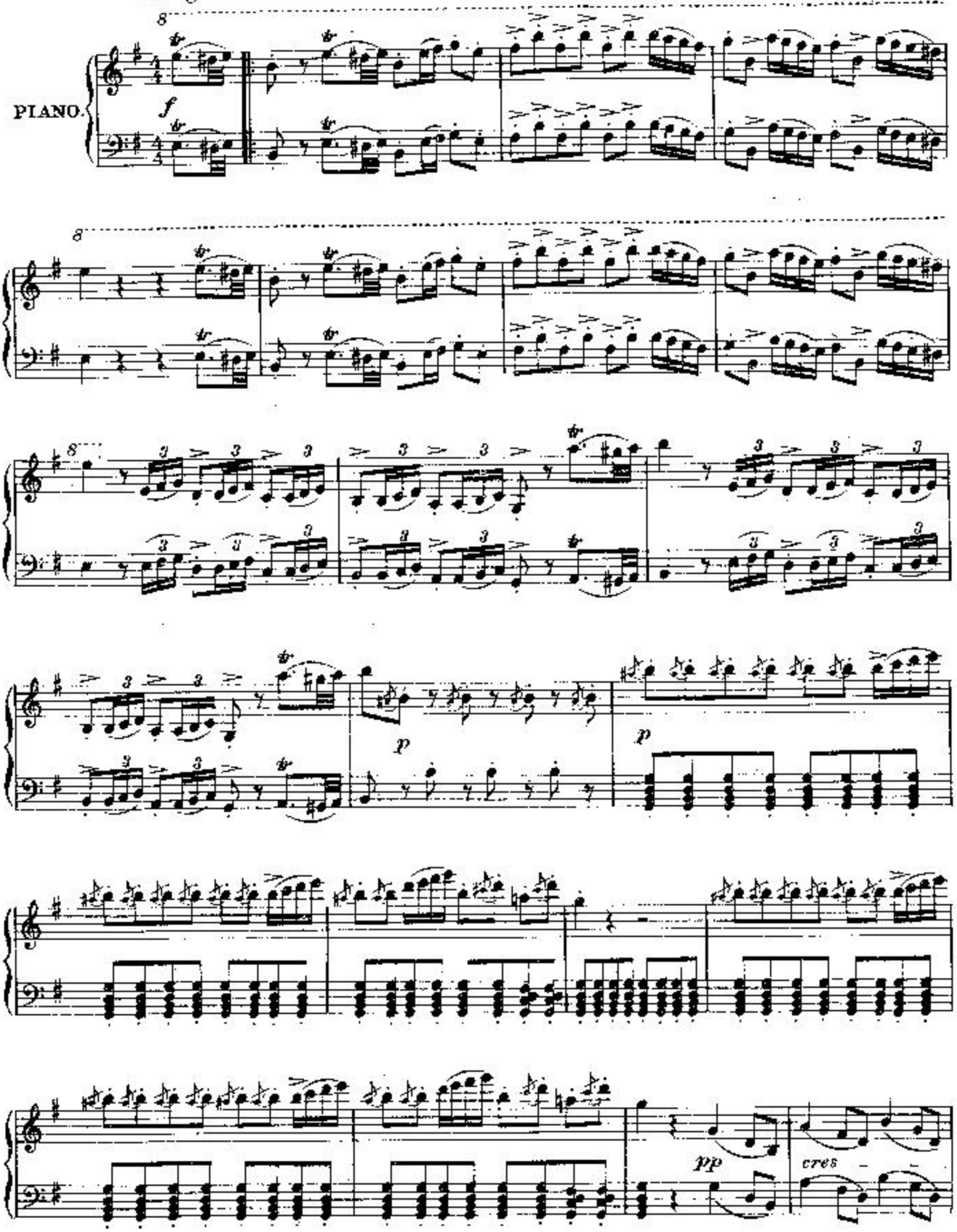

Copyright arrangement MCMXXVIII by Reid Bros. Ltd.

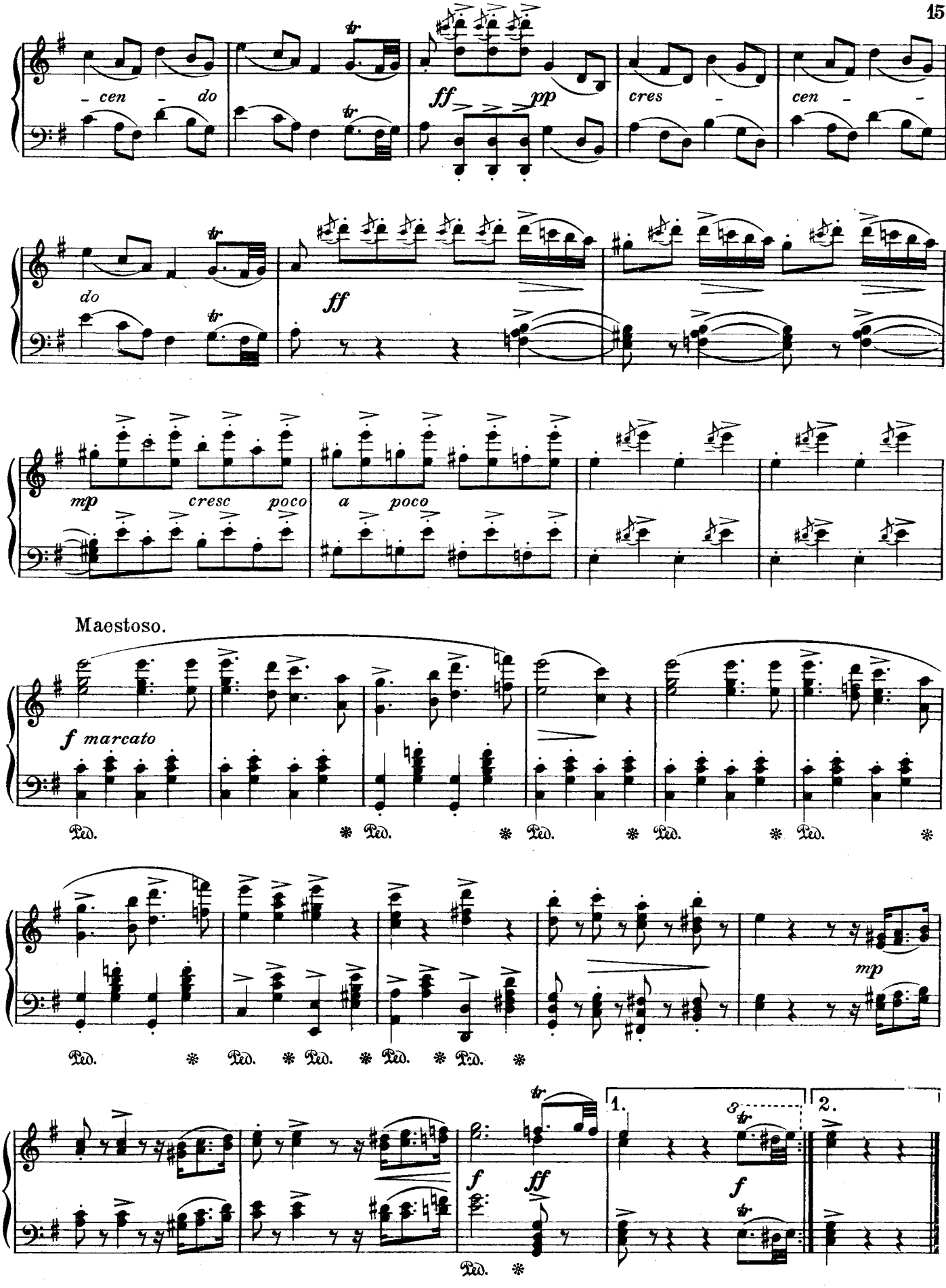
- cen - do
ff
pp
cres -
cen - -
do
ff
mp
cresc poco a poco
Maestoso.
f marcato
Ped.
mp
f
ff
1.
2.
f

R.B. Ltd. 1993

WALTHER'S PRIZE SONG

R. WAGNER.
"Die Meistersinger, 1868."
Arranged by RALPH DUNSTAN, Mus.Doc.

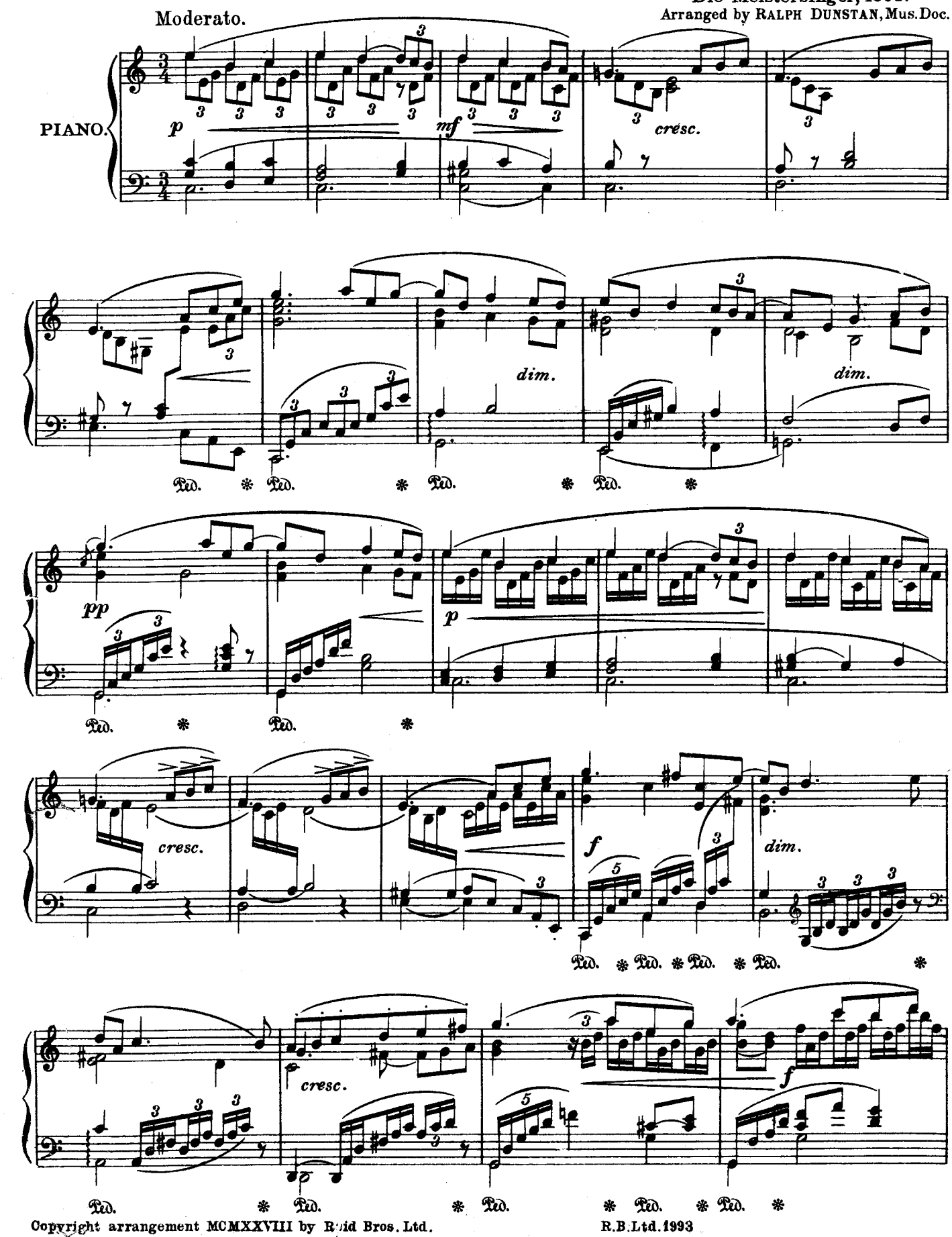

Copyright arrangement MCMXXVIII by Boyd Bros. Ltd.

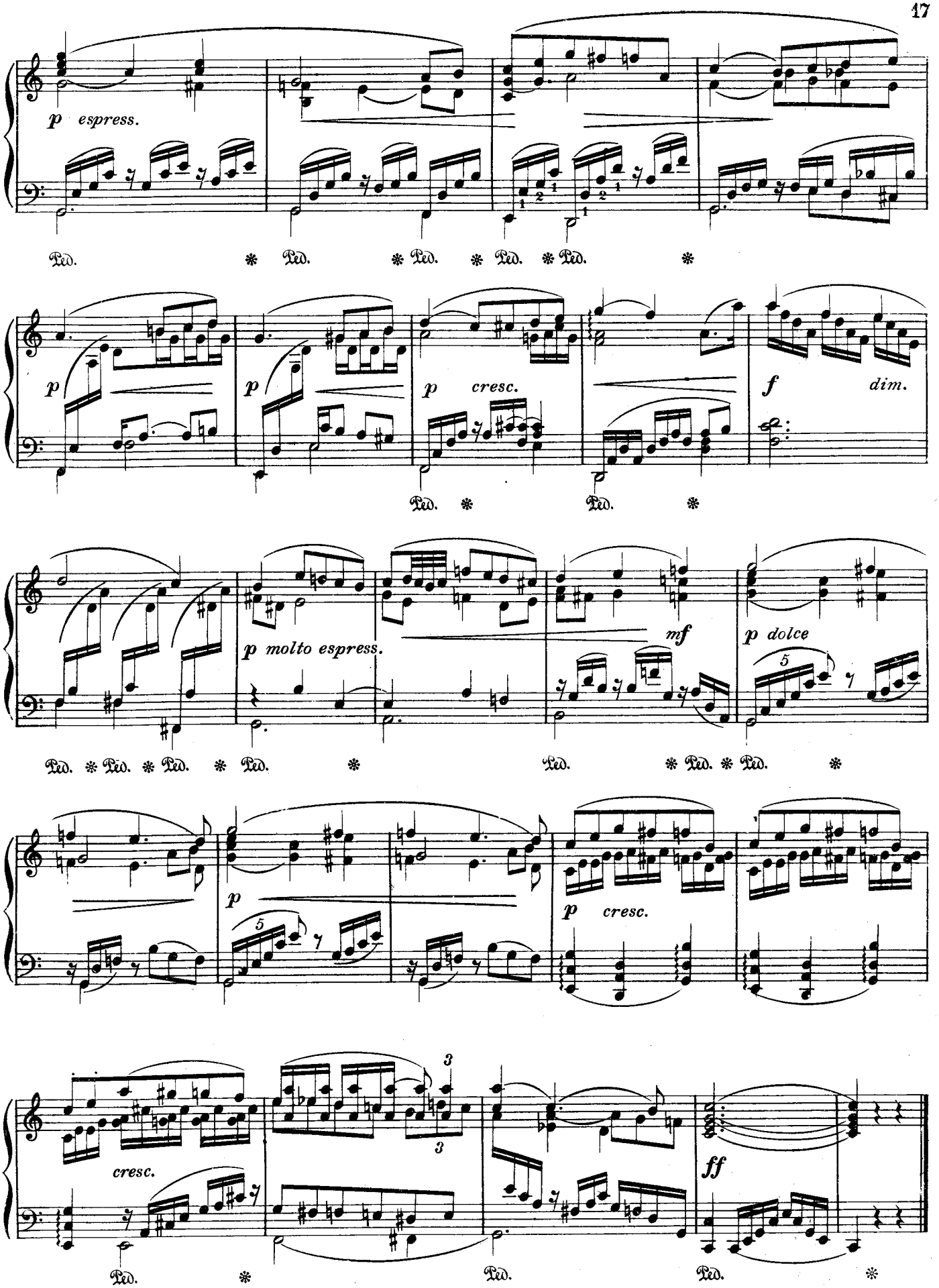
p espress.
Ped. * Ped. * Ped. * Ped. * Ped. *
p
p
p cresc.
f dim.
Ped. * Ped. *
p molto espress.
mf
p dolce
Ped. * Ped. * Ped. * Ped. * Ped. * Ped. *
p
p cresc.
cresc.
ff
Ped. * Ped. Ped. *

R B. Ltd. 1993

MINUET in G.

BEETHOVEN.

Andantino.

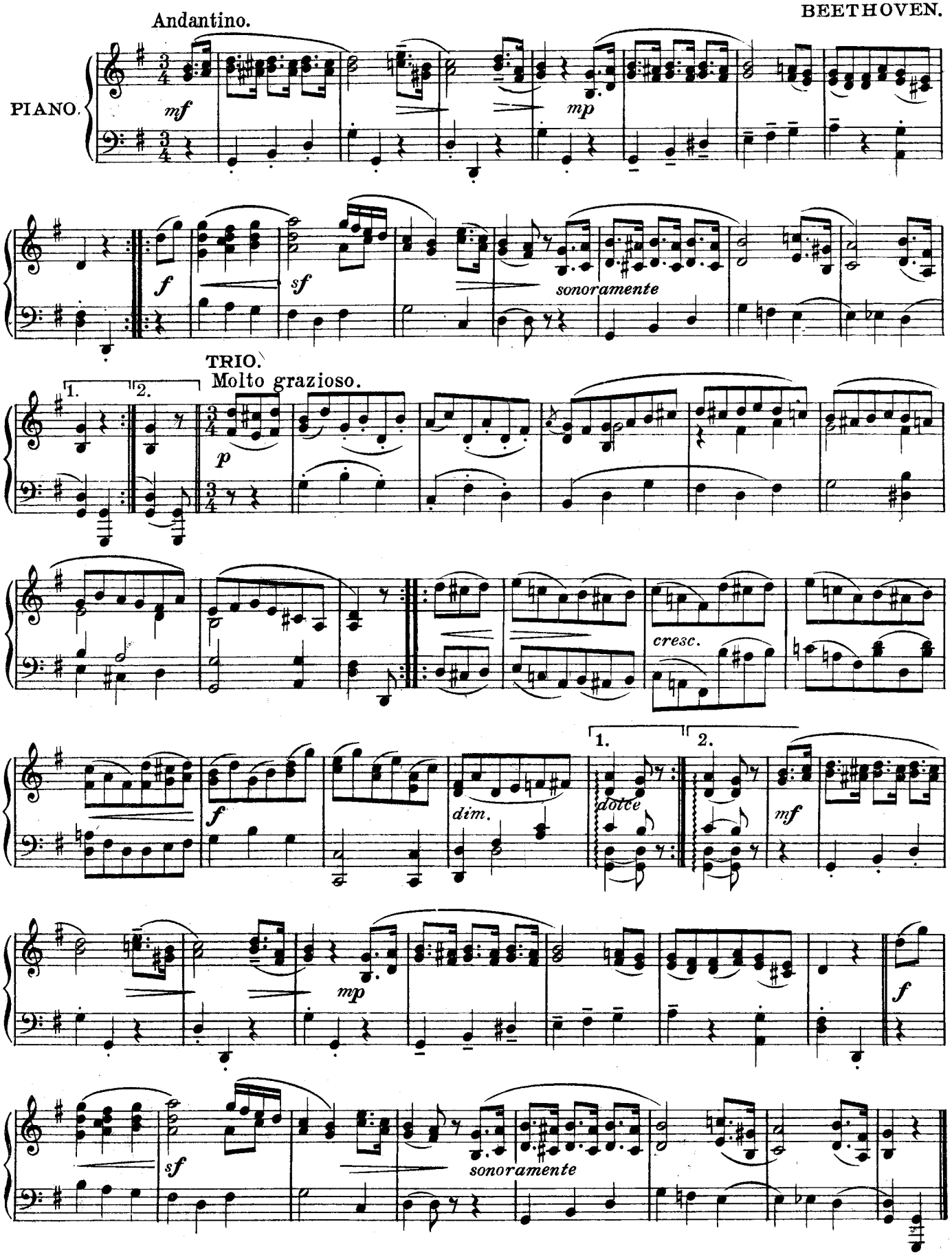

Copyright arrangement MCMXXVIII by Reid Bros. Ltd.

ECOSSAISE

BEETHOVEN.

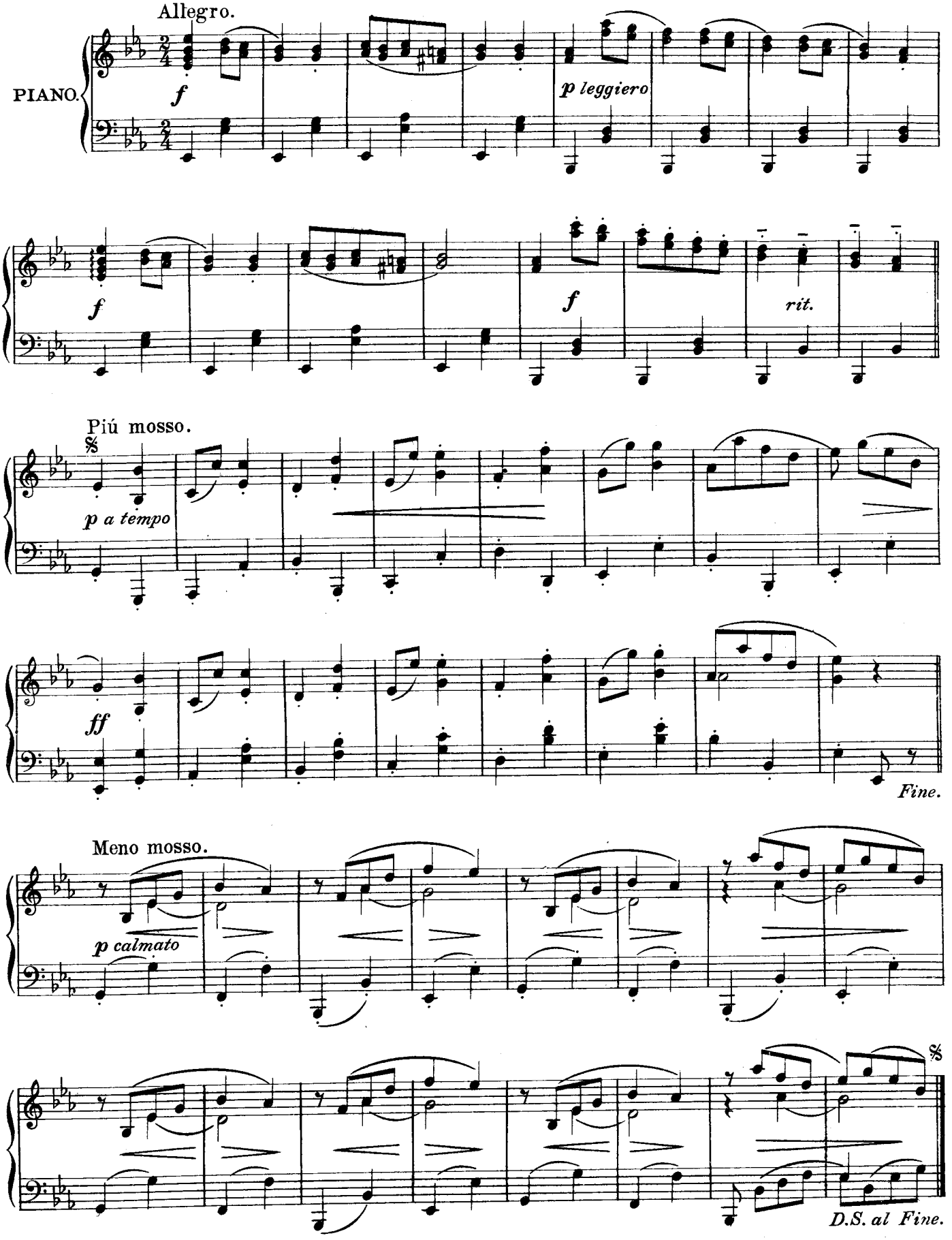

Copyright arrangement MCMXXVIII by Reid Bros. Ltd.

TOREADOR'S SONG

GEORGES BIZET.
"Carmen"

Allegro moderato. ♩= 108

PIANO.

ff

f ben marcato

ff

f

f

Copyright arrangement MCMXXVIII by Reid Bros. Ltd.

TOREADOR'S SONG

GEORGES BIZET.
"Carmen"

Allegro moderato. ♩= 108

PIANO.

ff

f ben marcato

ff

f

f

Copyright arrangement MCMXXVIII by Reid Bros. Ltd.

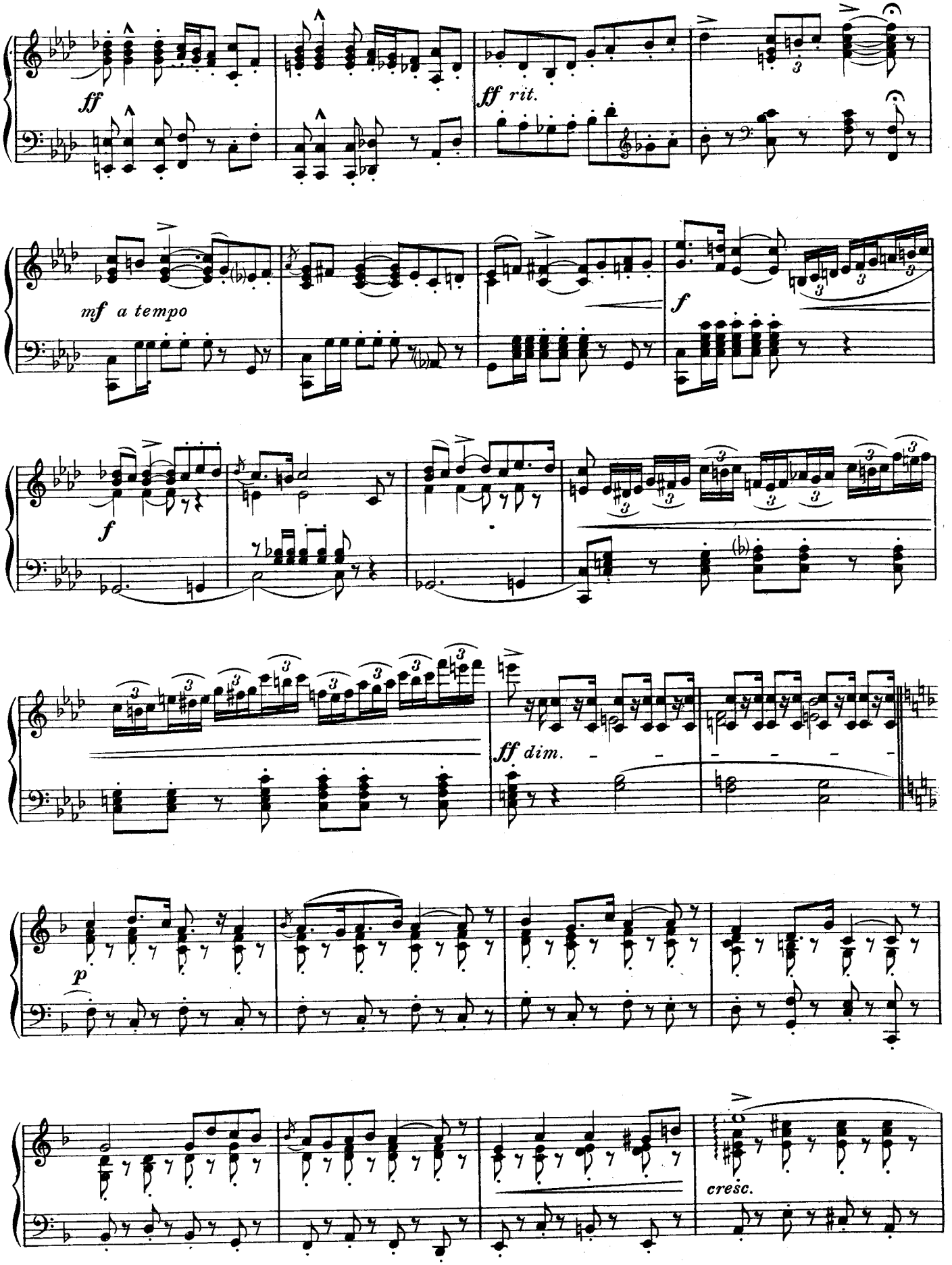

R.B.Ltd.1993

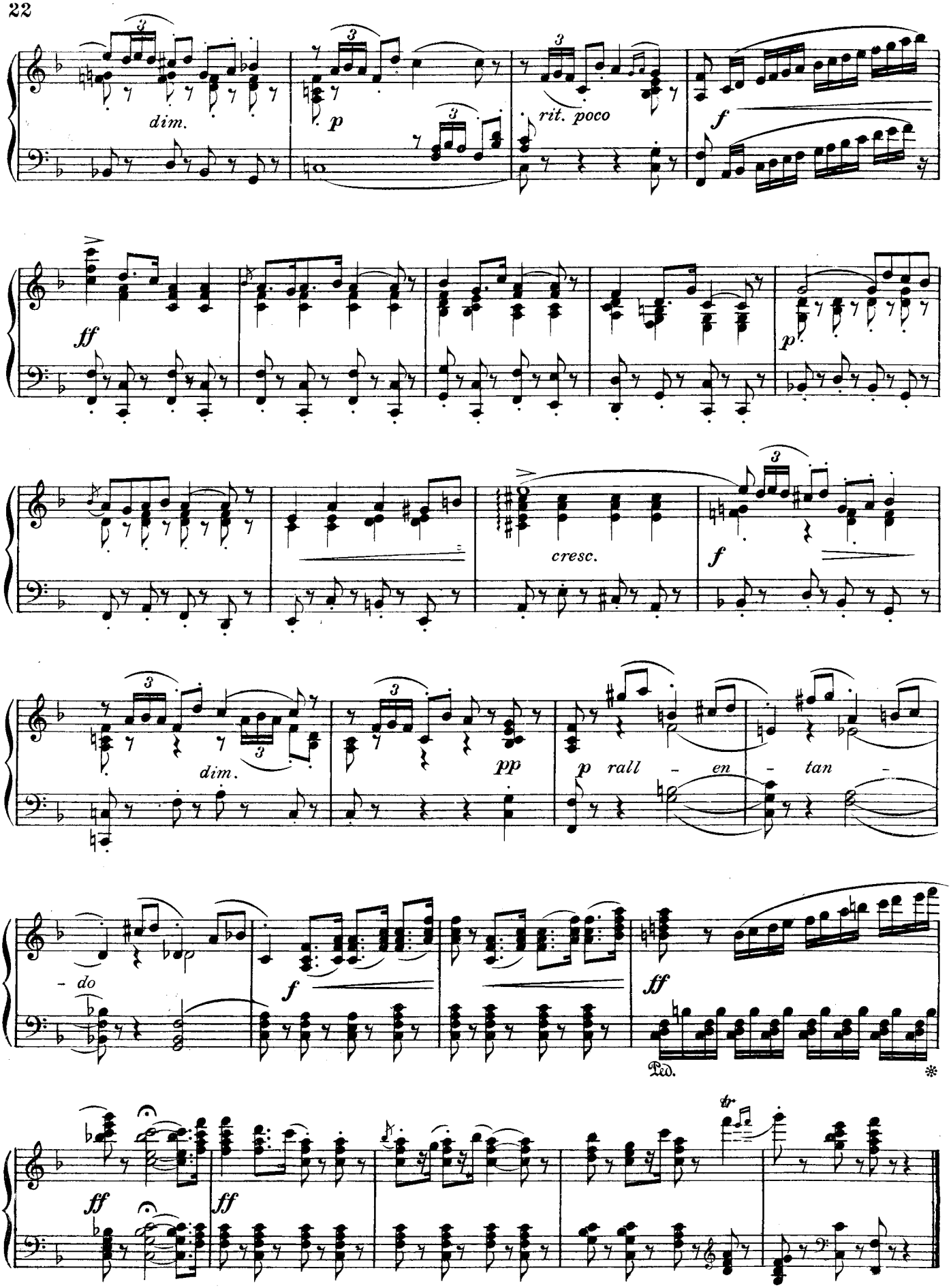
dim.
p
rit. poco
f
ff
p
cresc.
f
dim.
pp
p rall - en - tan -
- do
f
ff
Ped.
ff
ff
tr

R.B.Ltd.1993

MOMENT MUSICAL No 3

SCHUBERT

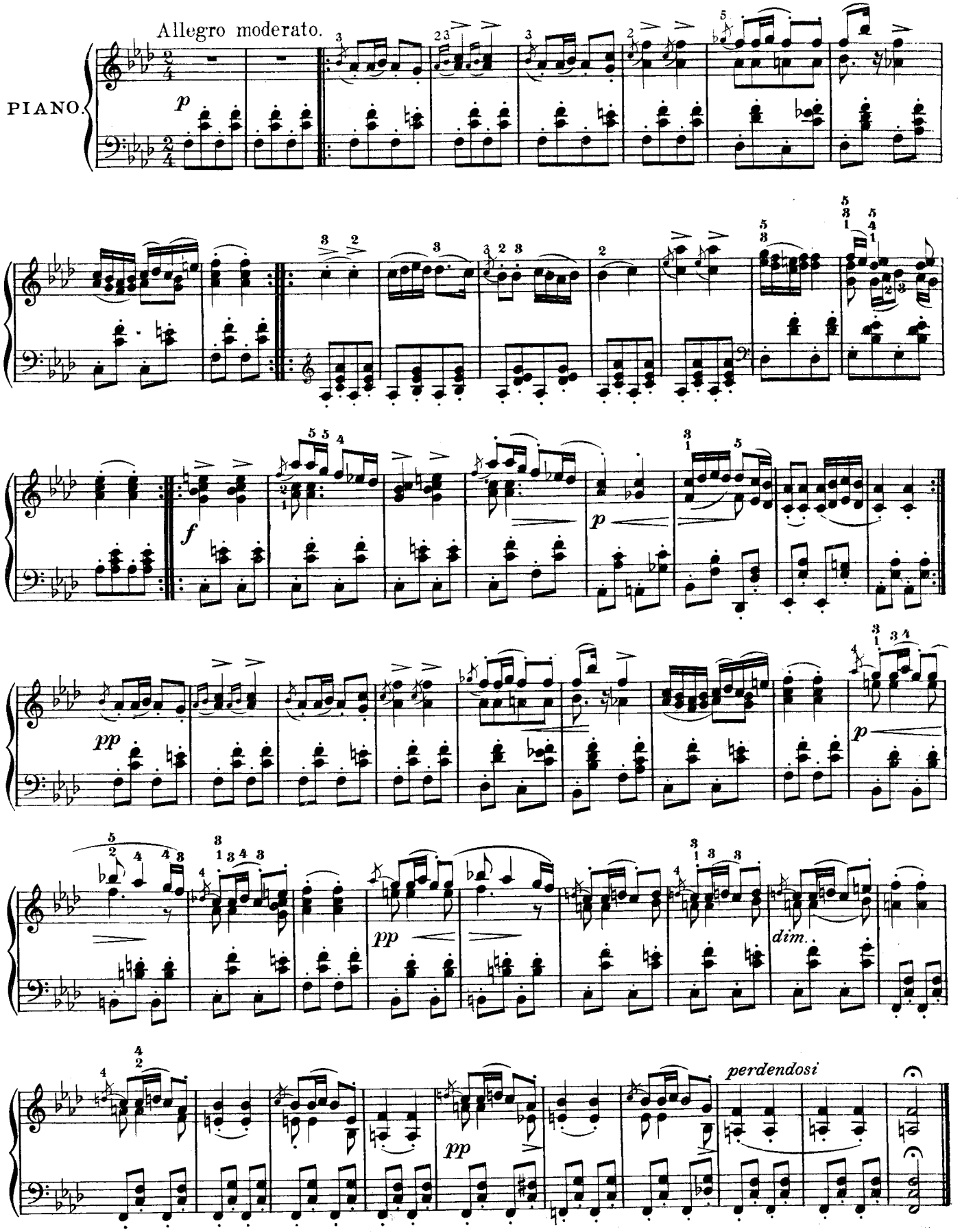

Copyright arrangement MCMXXVIII by Reid Bros. Ltd.

R.B.Ltd.1993

NOCTURNE IN D Minor

Jn. FIELD.

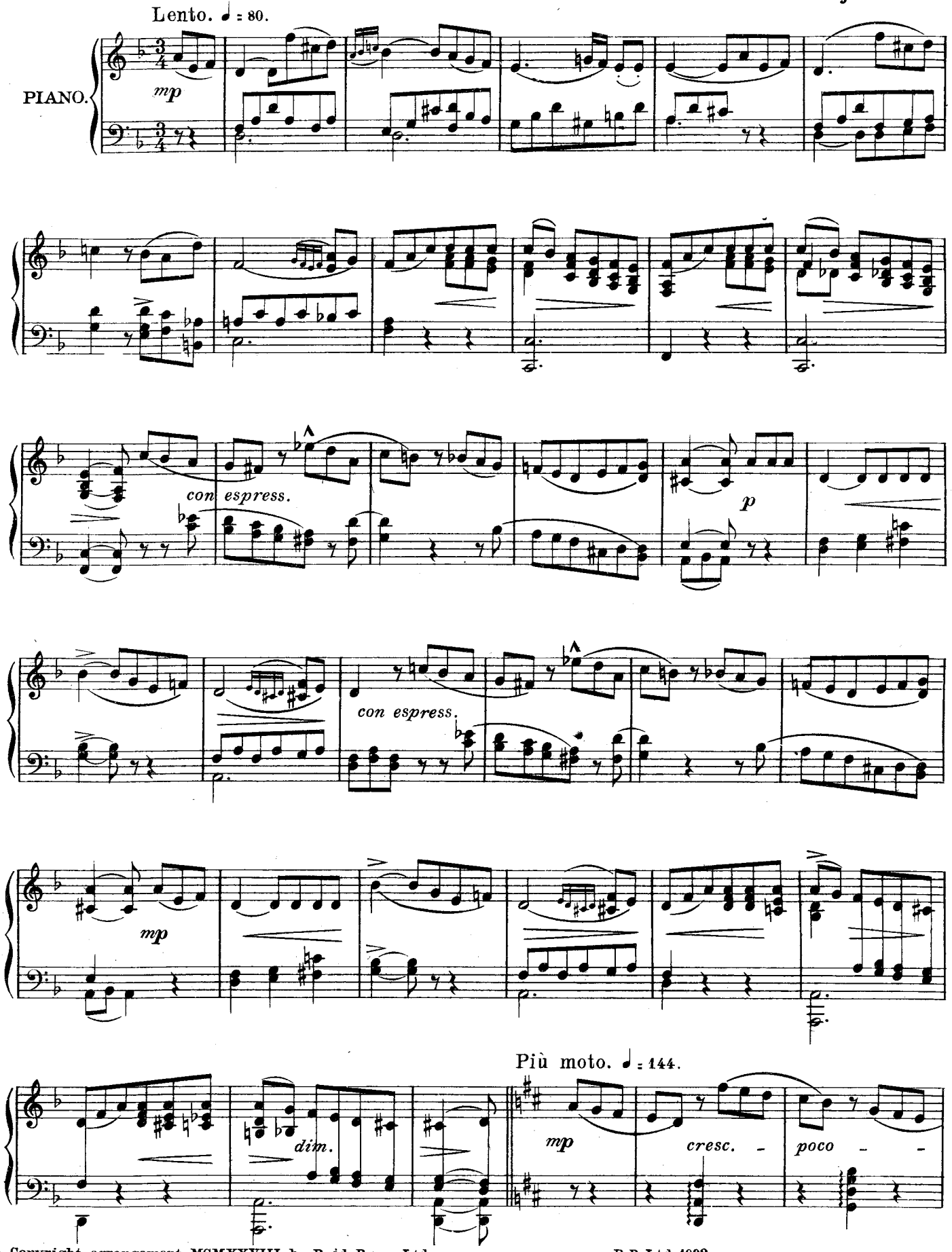

Copyright arrangement MCMXXVIII by Reid Bros. Ltd.

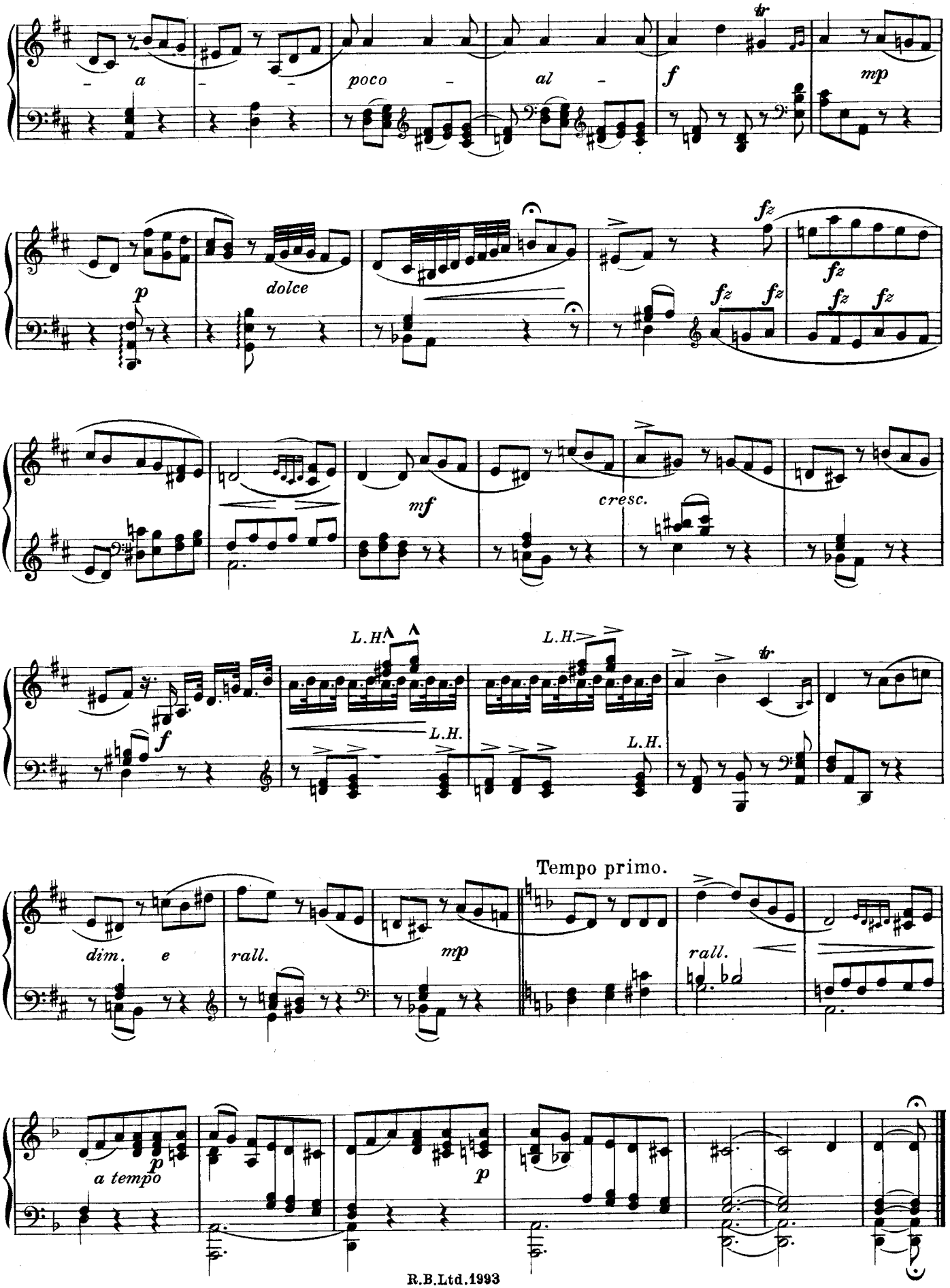
a
poco
al
f
mp
p
dolce
fz
mf
cresc.
L.H.
Tempo primo.
dim.
e
rall.
a tempo

R.B.Ltd.1993

MAZURKA in C

CHOPIN, Op.7, Nº 5.

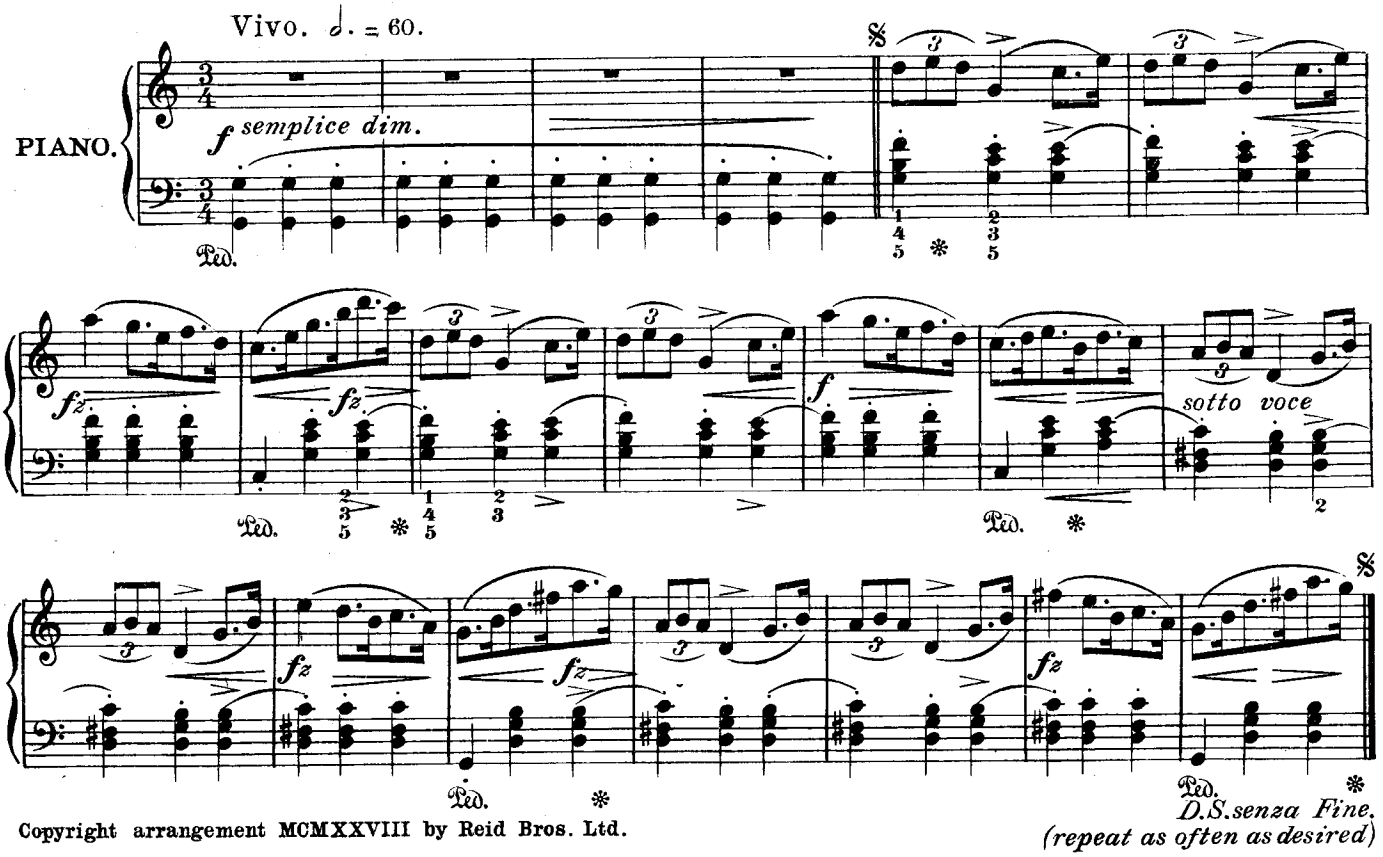

Copyright arrangement MCMXXVIII by Reid Bros. Ltd.

MAZURKA in F

CHOPIN, Op.68, Nº 3.

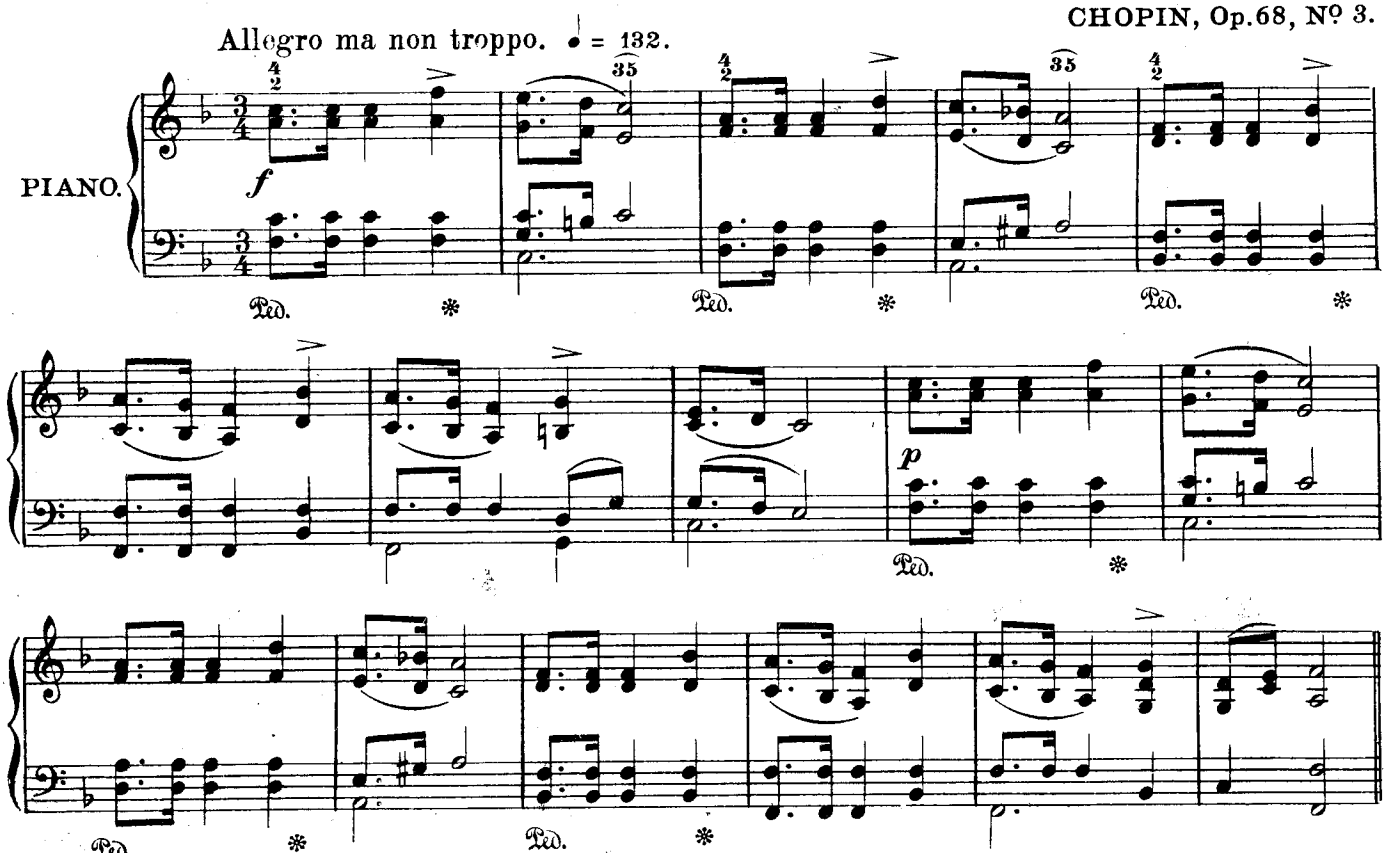

Copyright arrangement MCMXXVIII by Reid Bros. Ltd.

R.B.Ltd.1993

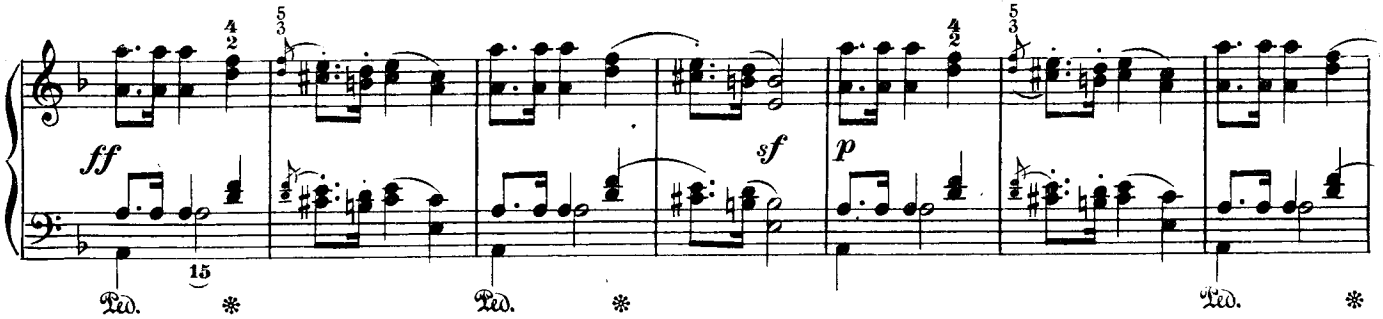

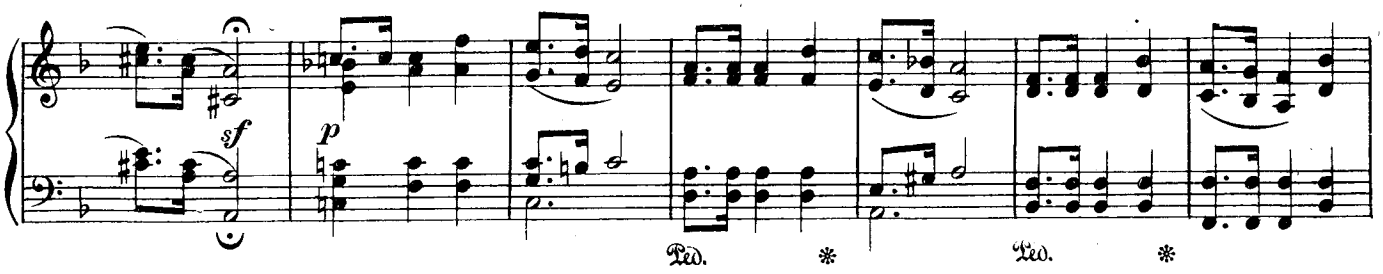

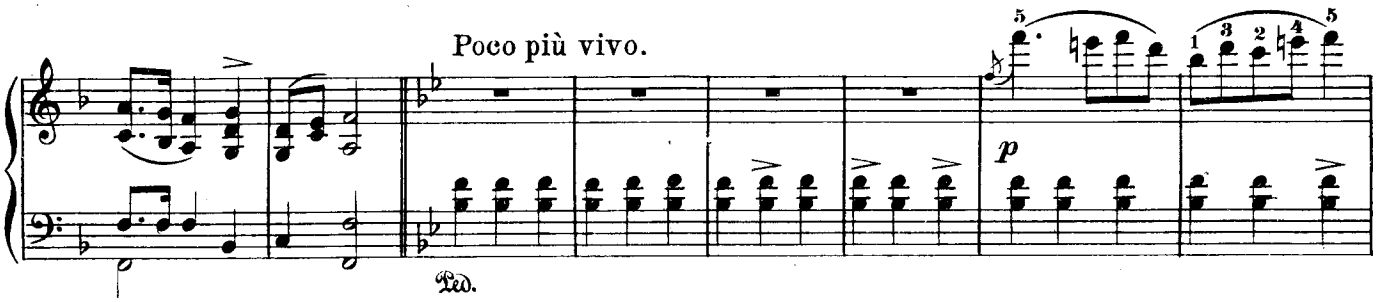

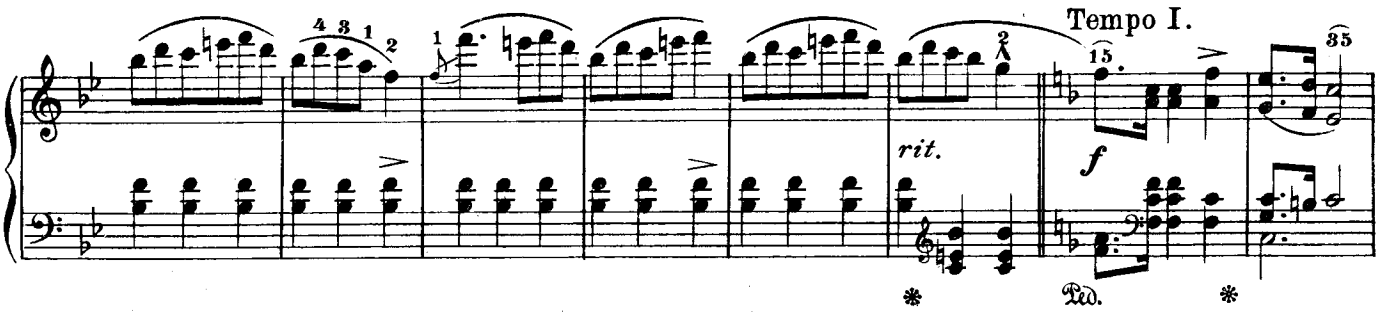

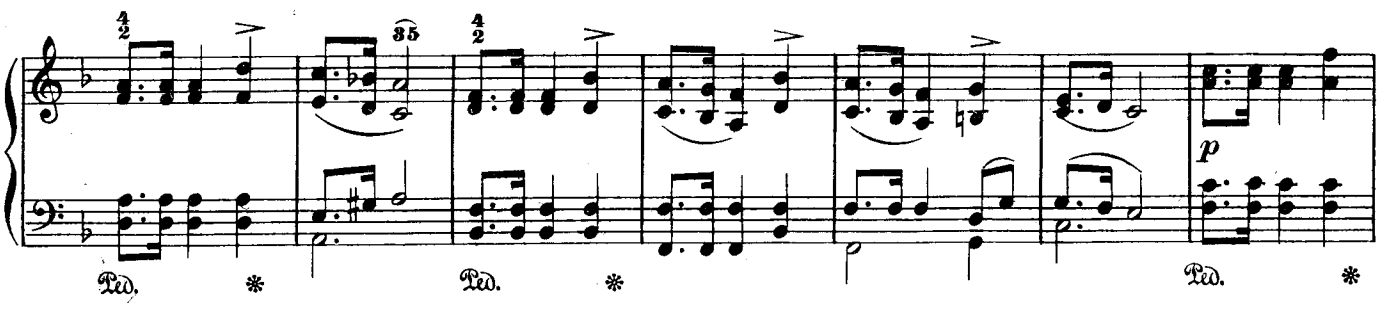

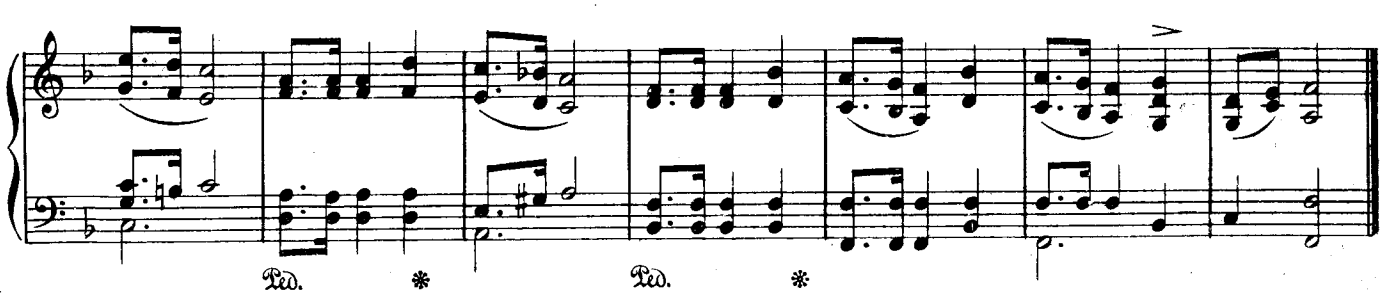

R.B.Ltd.1993

ECOSSAISE

CHOPIN.

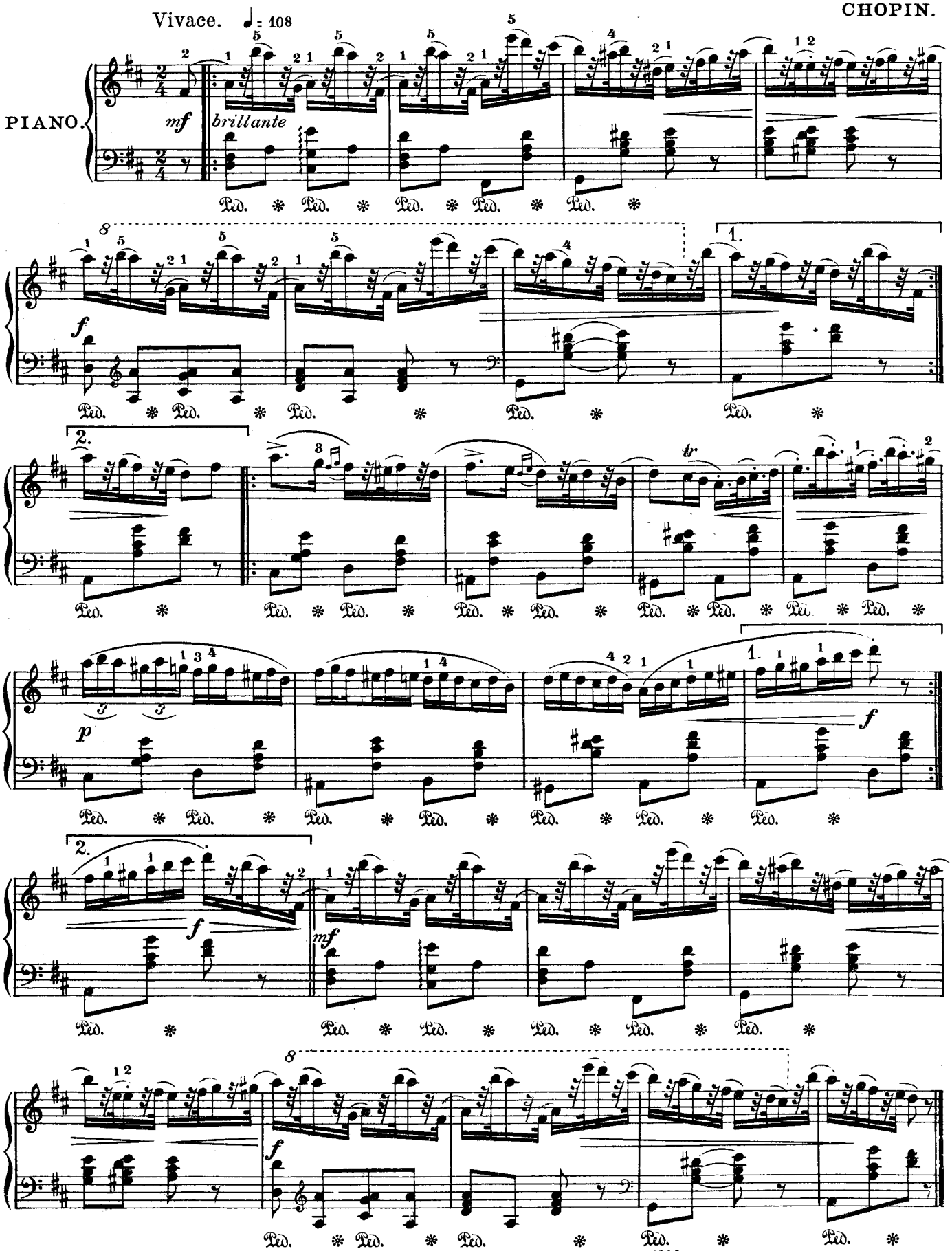

Copyright arrangement MCMXXVIII by Reid Bros. Ltd.

R.B.Ltd.1993

PRELUDE in D Minor

BACH.

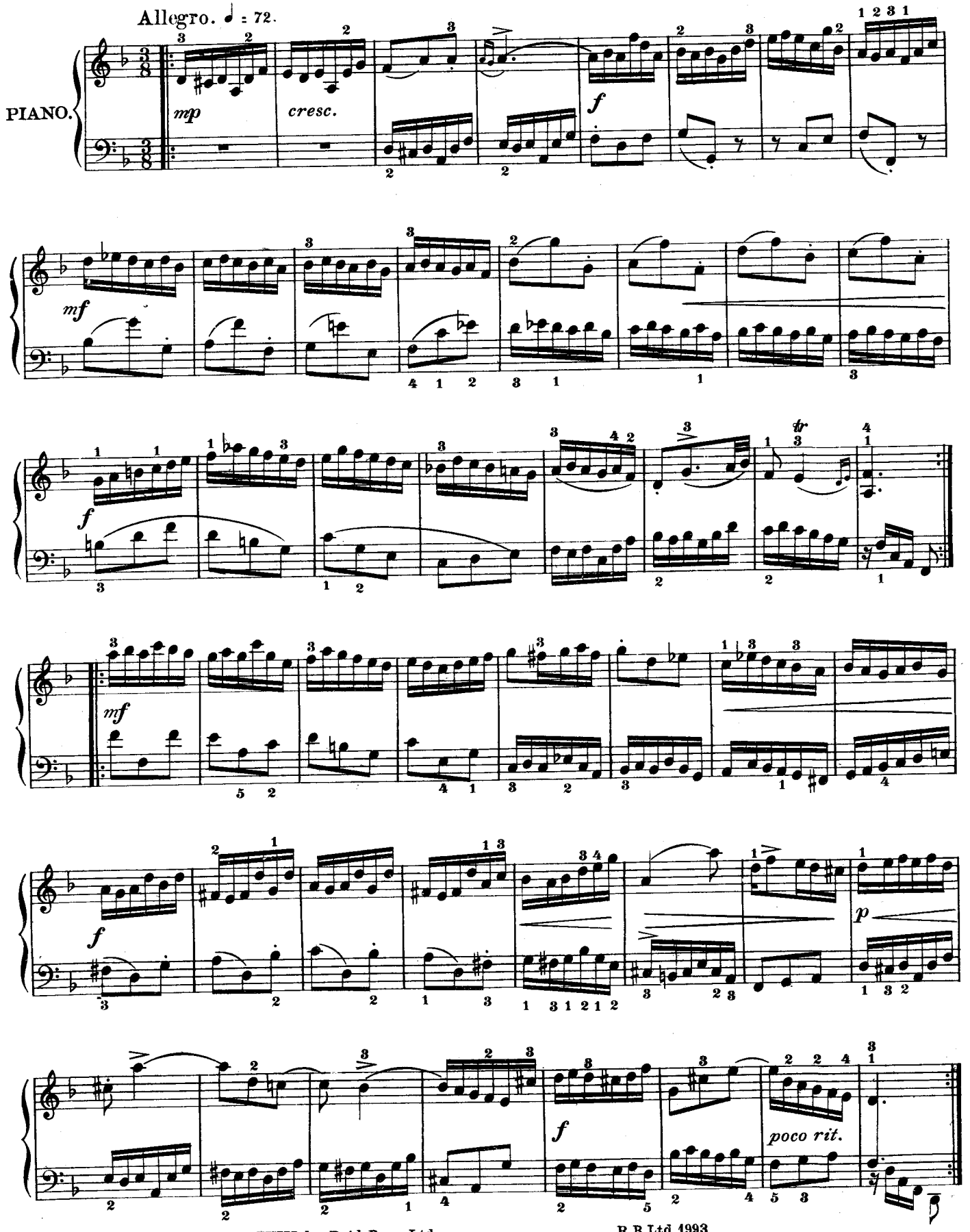

Copyright arrangement MCMXXVIII by Reid Bros. Ltd.

R.B.Ltd.1993

GAVOTTE in G

BACH.

From the French Suite Nº V.

Un poco vivace. ♩ = 88.

PIANO.

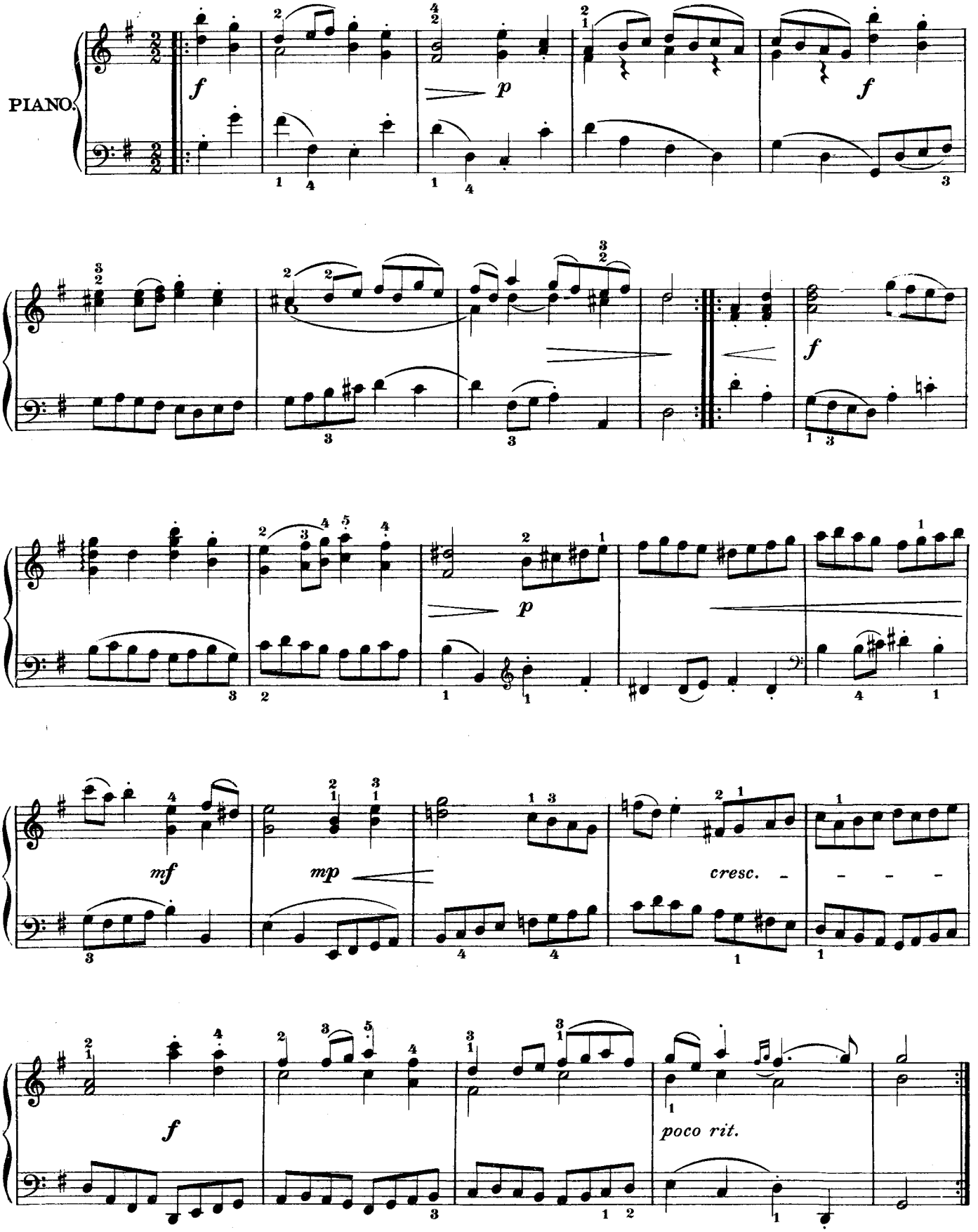

Copyright arrangement MCMXXVIII by Reid Bros. Ltd.

ALLEGRO NON TROPPO

MENDELSSOHN. Op 72.
From the Christmas Pieces (Kinderstücke)

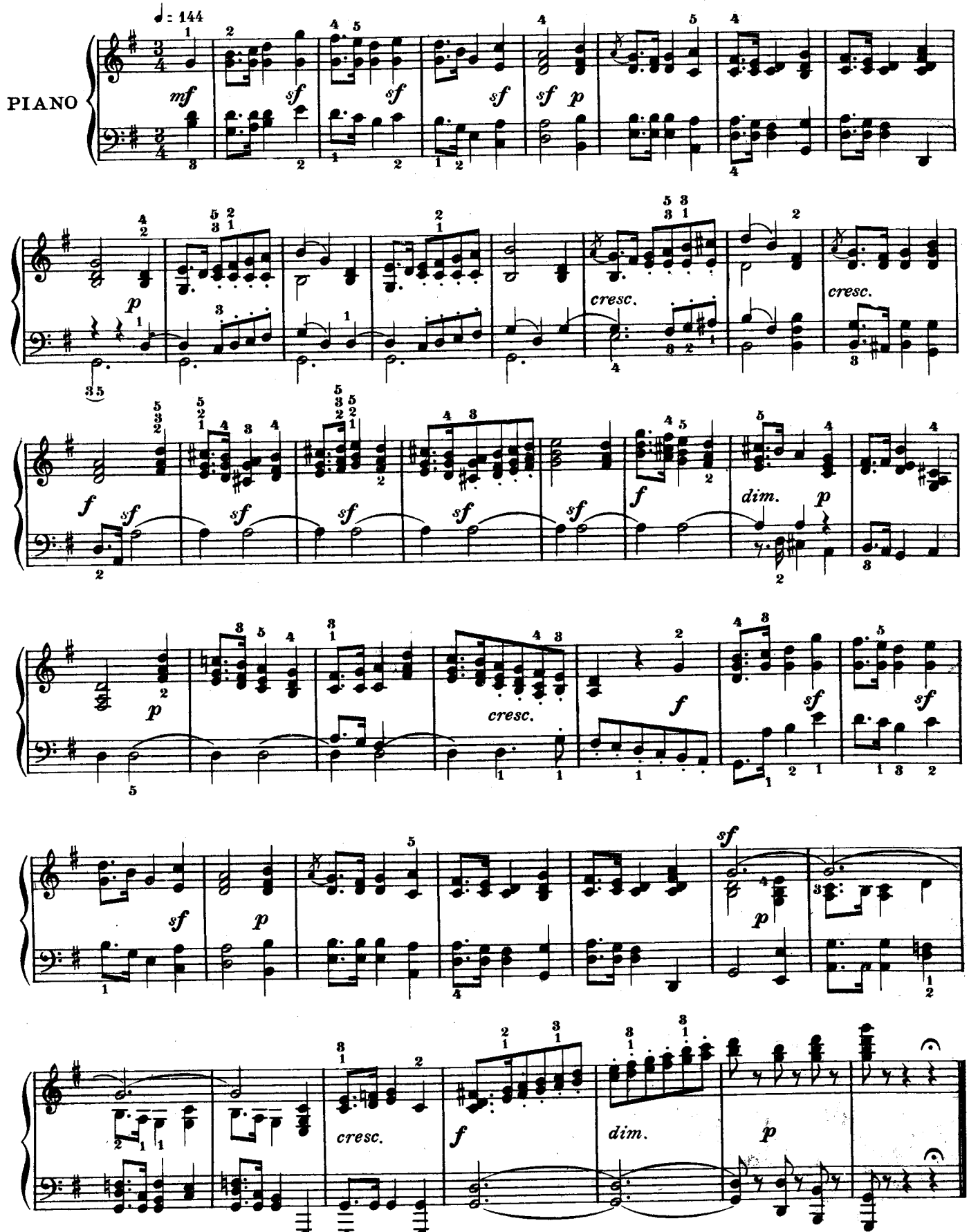

Copyright arrangement MCMXXVIII by Reid Bros.Ltd.

R.B.Ltd.1993.

A DANCE OF CLOWNS

(Original Key, B major)

MENDELSSOHN.

From the "Midsummer Night's Dream"

Allegro molto.

PIANO.

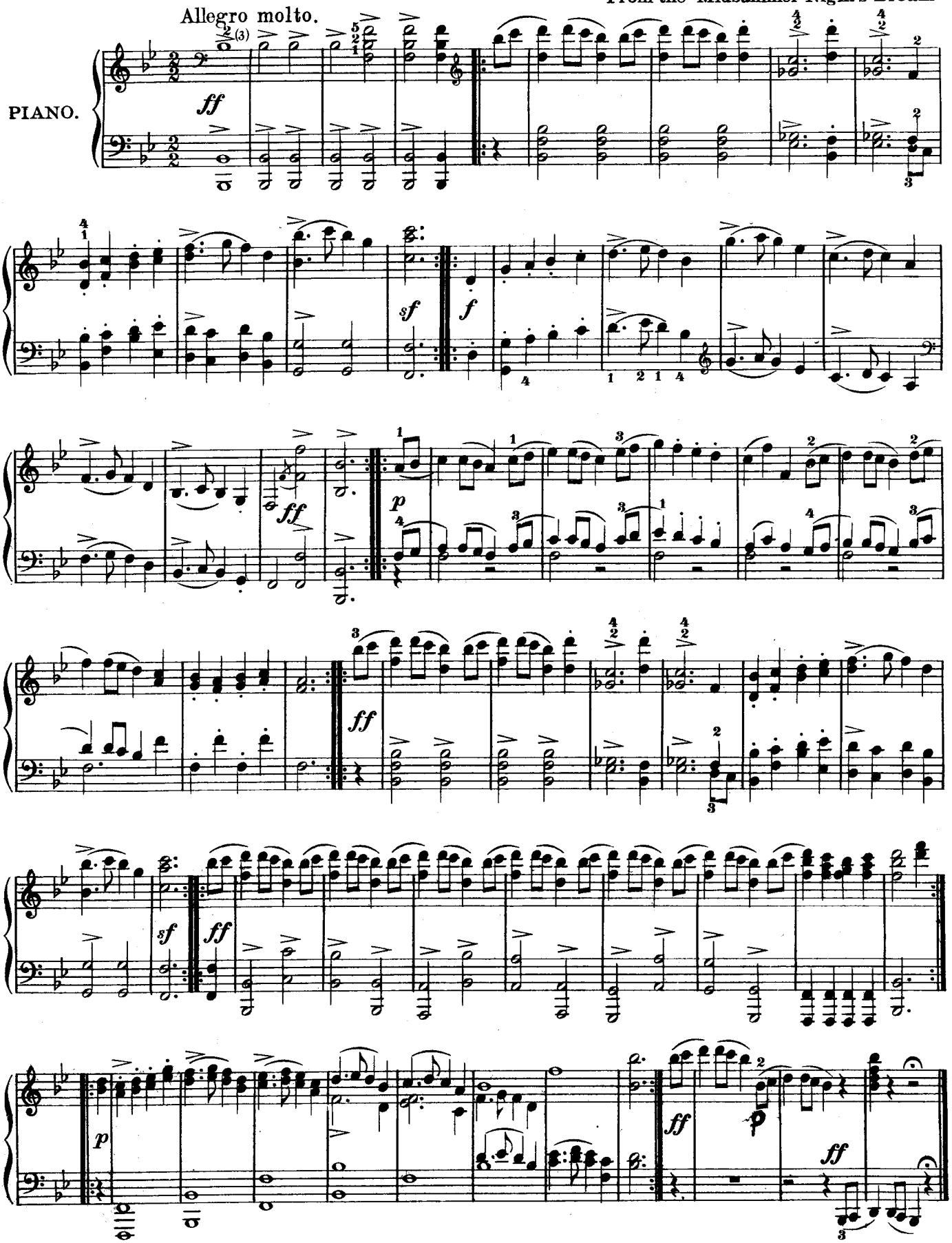

Copyright arrangement MCMXXVIII by Reid Bros. Ltd.

PHANTASIETANZ

Fanciful Dance

SCHUMANN.

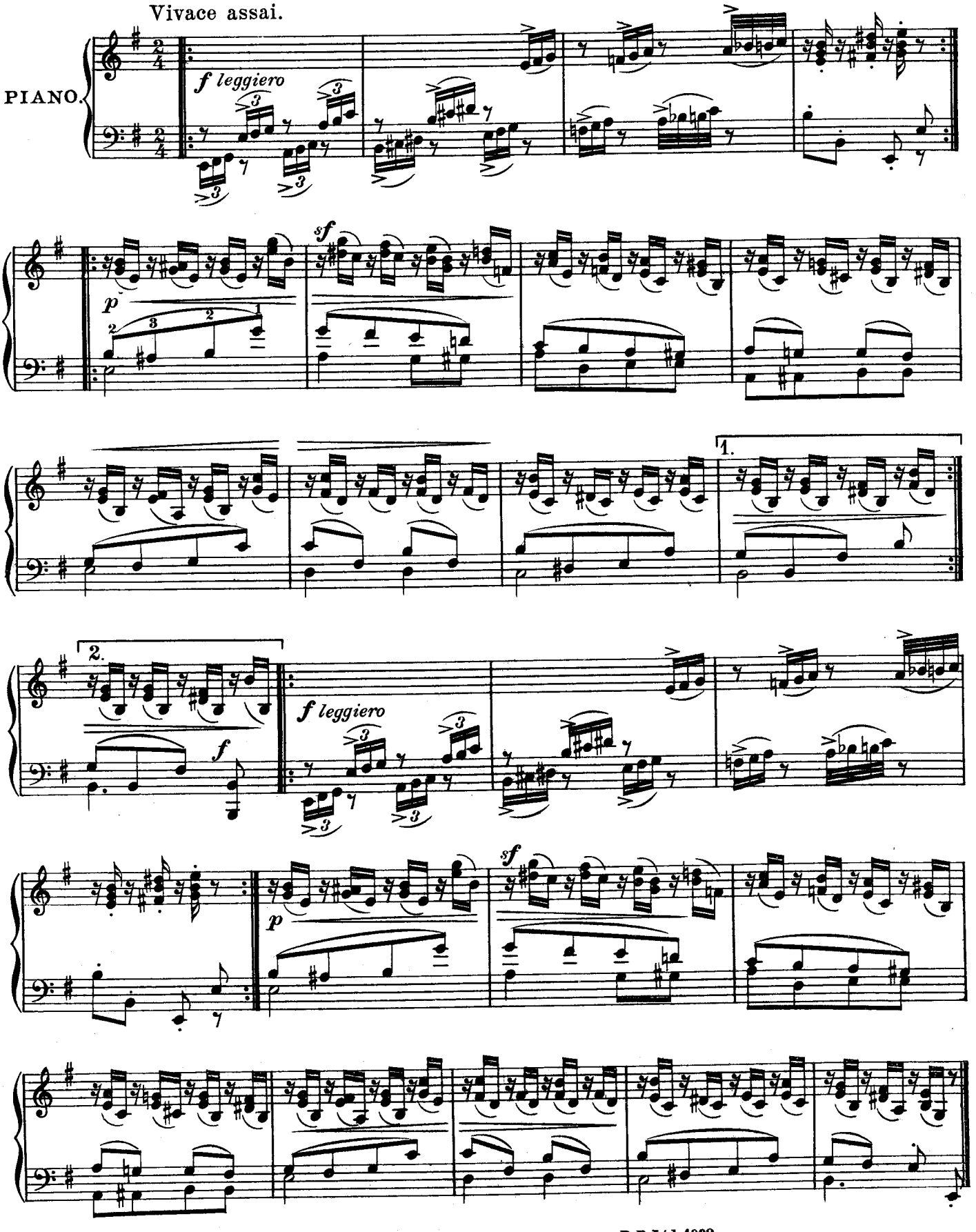

Copyright arrangement MCMXXVIII by Reid Bros. Ltd.

BALLET

From GLUCK'S "Orfeo."

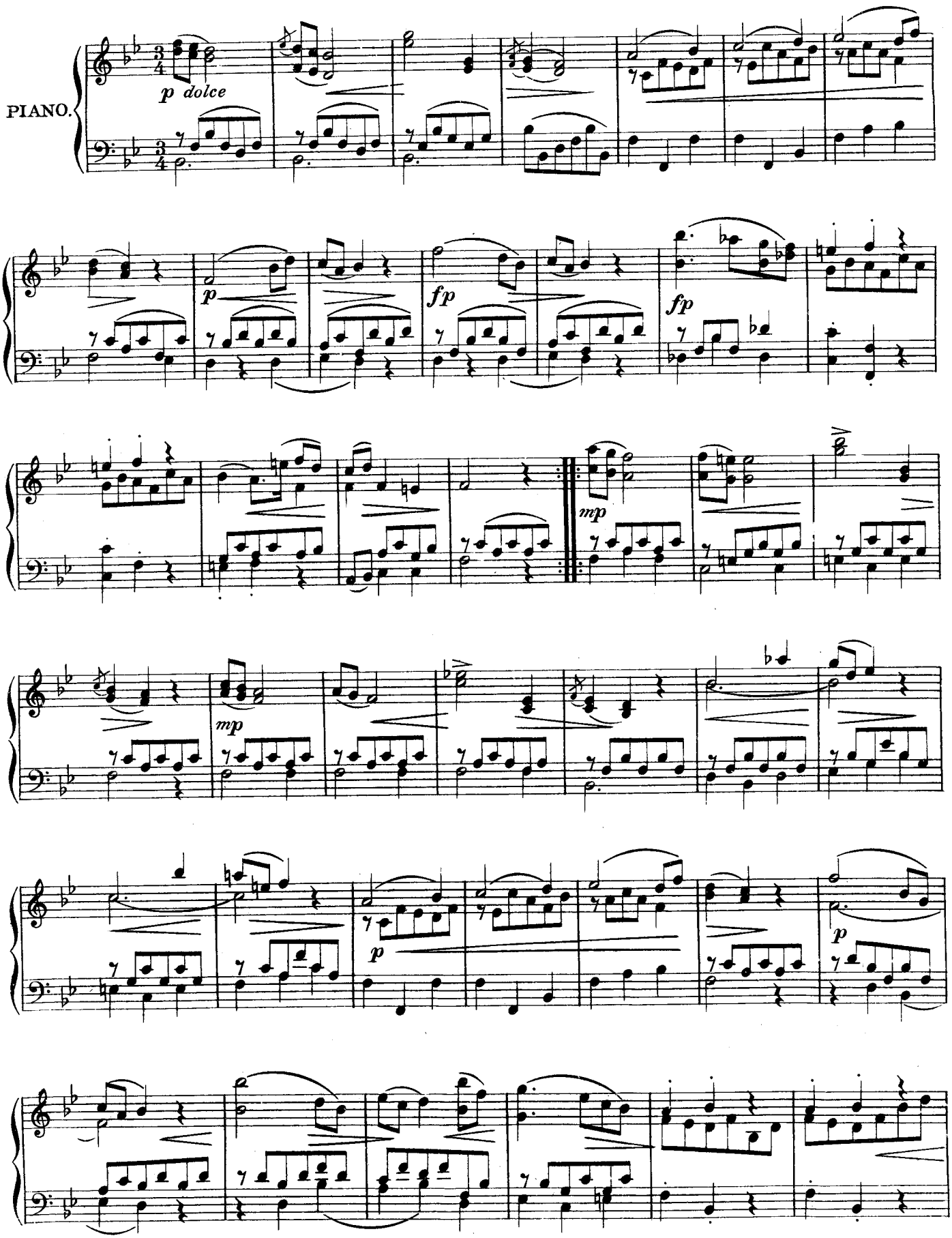

Copyright arrangement MCMXXVIII by Reid Bros. Ltd.

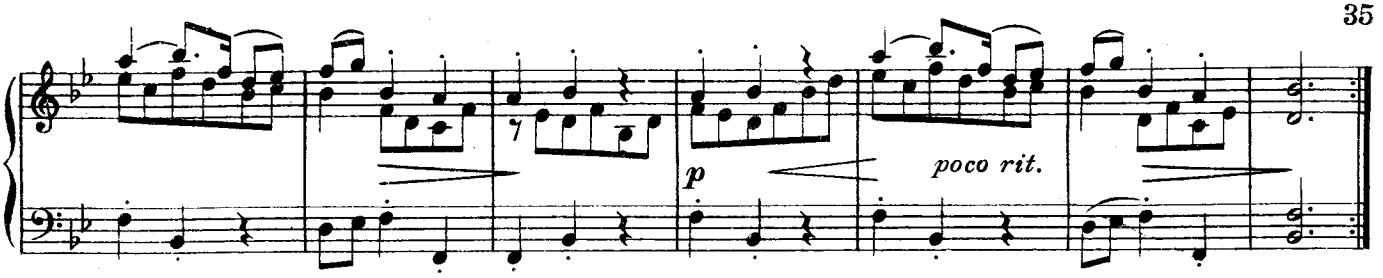

WALTZ in A♭

BRAHMS. Op. 39, Nº 15.

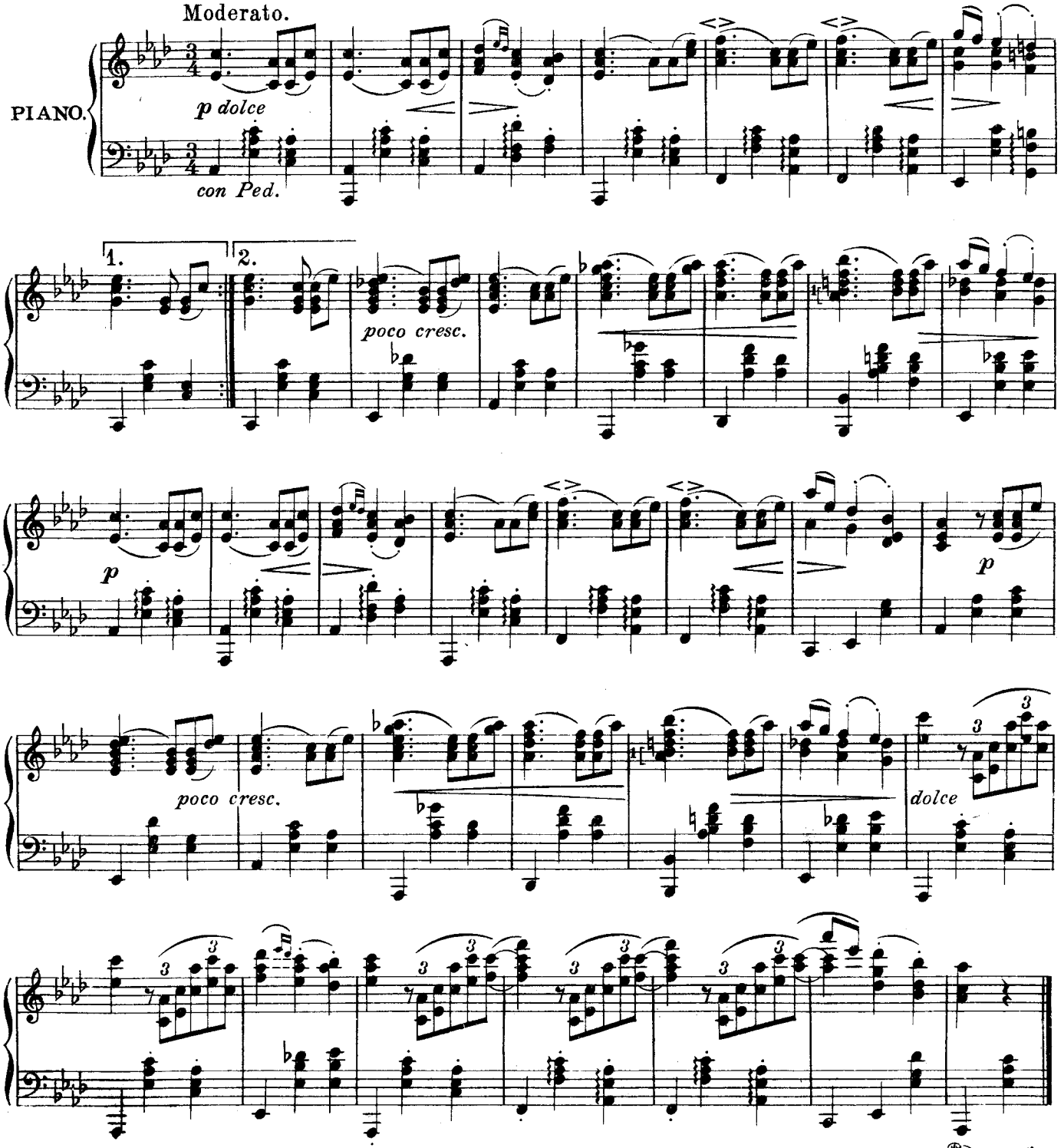

Copyright arrangement MCMXXVIII by Reid Bros. Ltd.

ARABESKE in C

HELLER, Op.49, Nº 1.

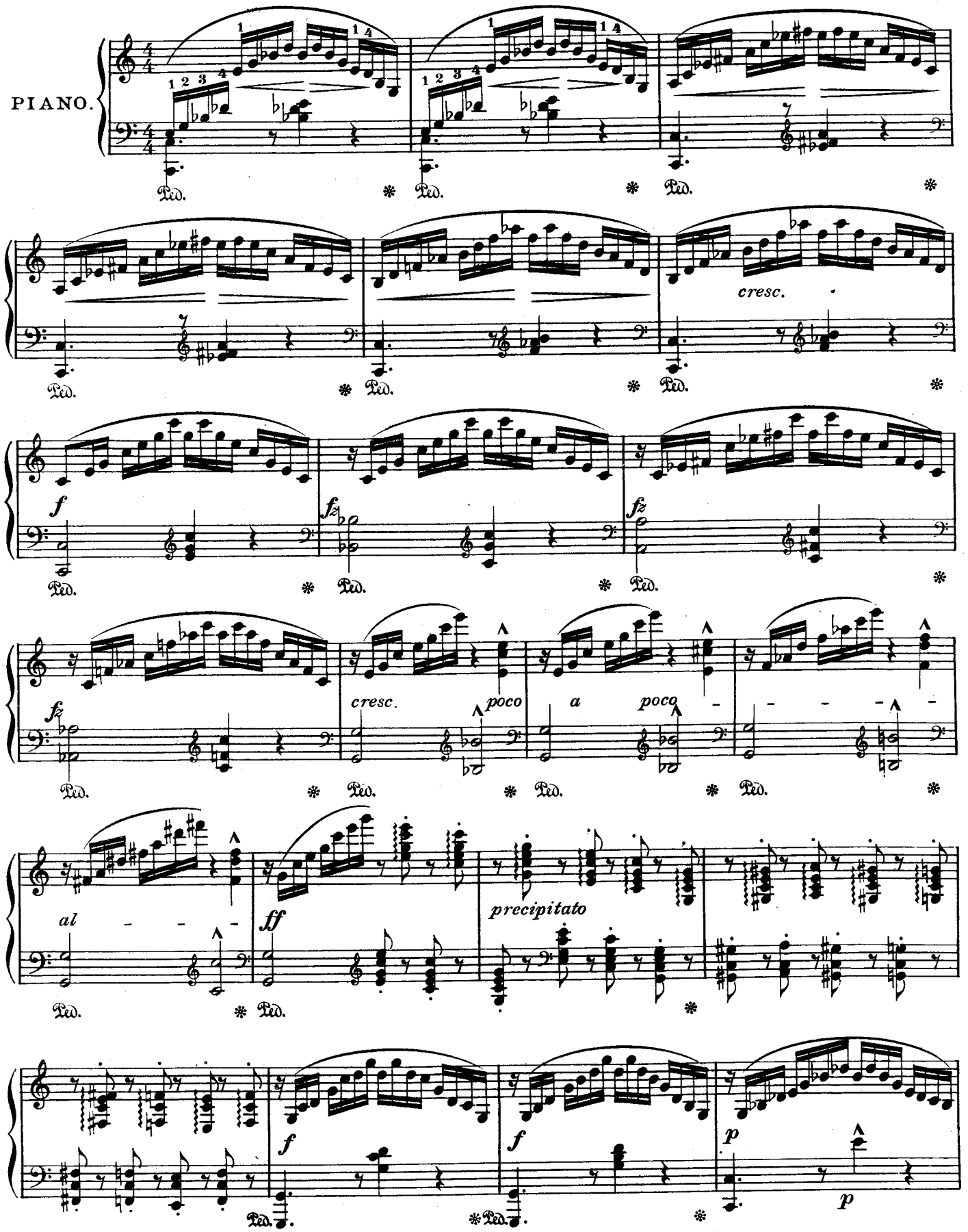

Copyright arrangement MCMXXVIII by Reid Bros. Ltd.

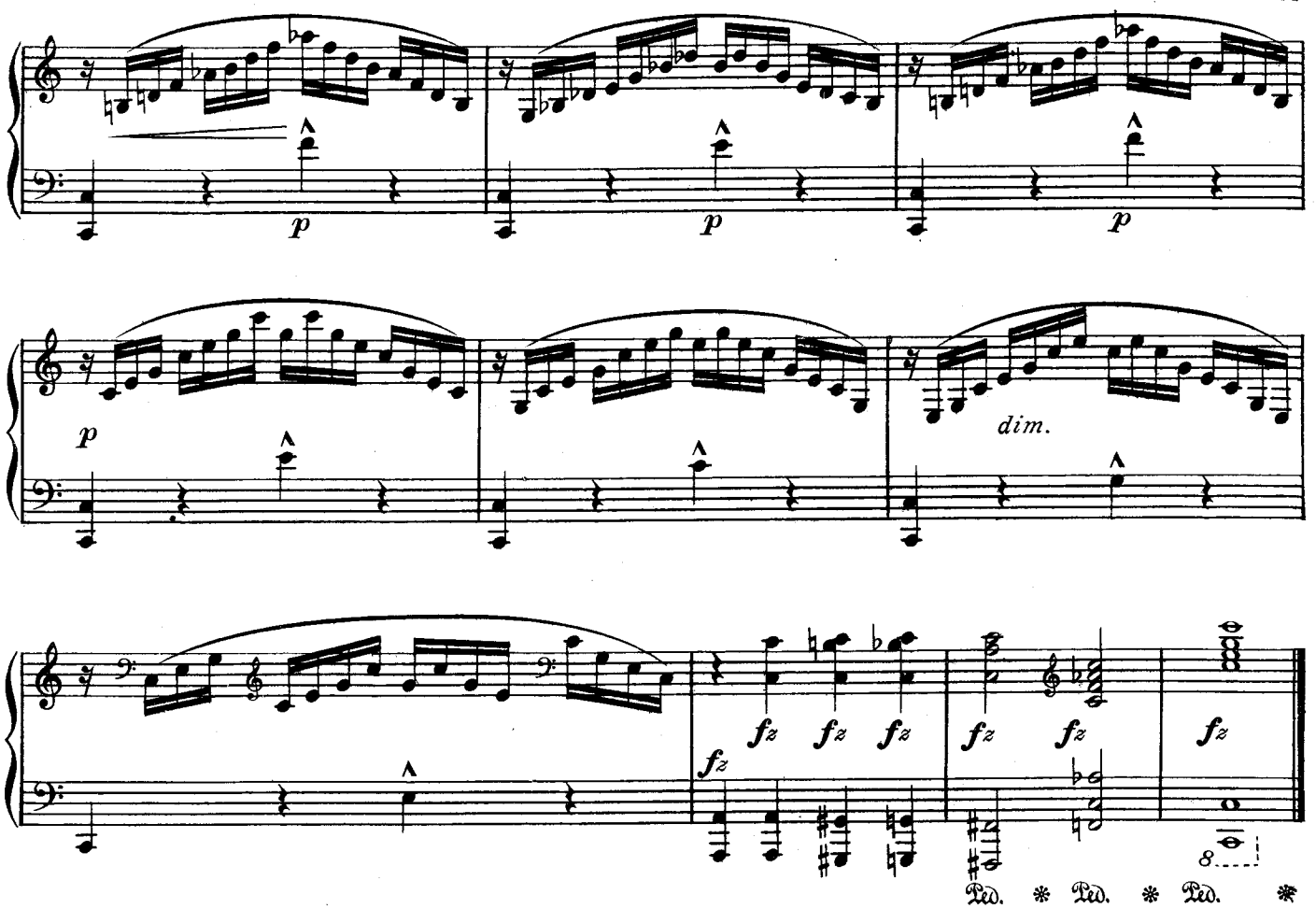

WALTZ in D Minor

BRAHMS, Op. 39, No. 9.

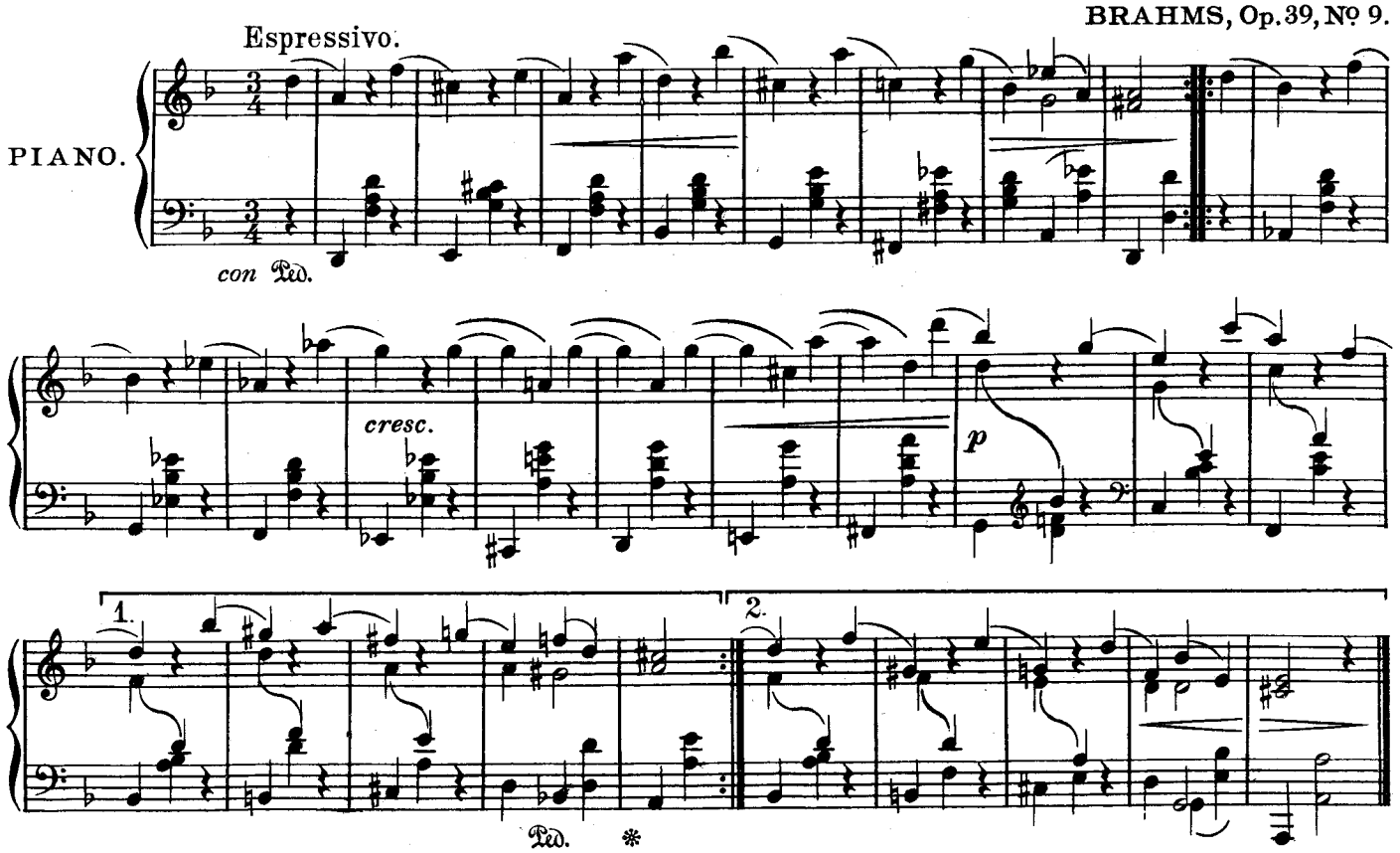

Copyright arrangement MCMXXVIII by Reid Bros. Ltd.

SINFONIA

HANDEL.
"Almira."
Arranged by RALPH DUNSTAN, Mus.Doc.

Andante. ♩ = 96.

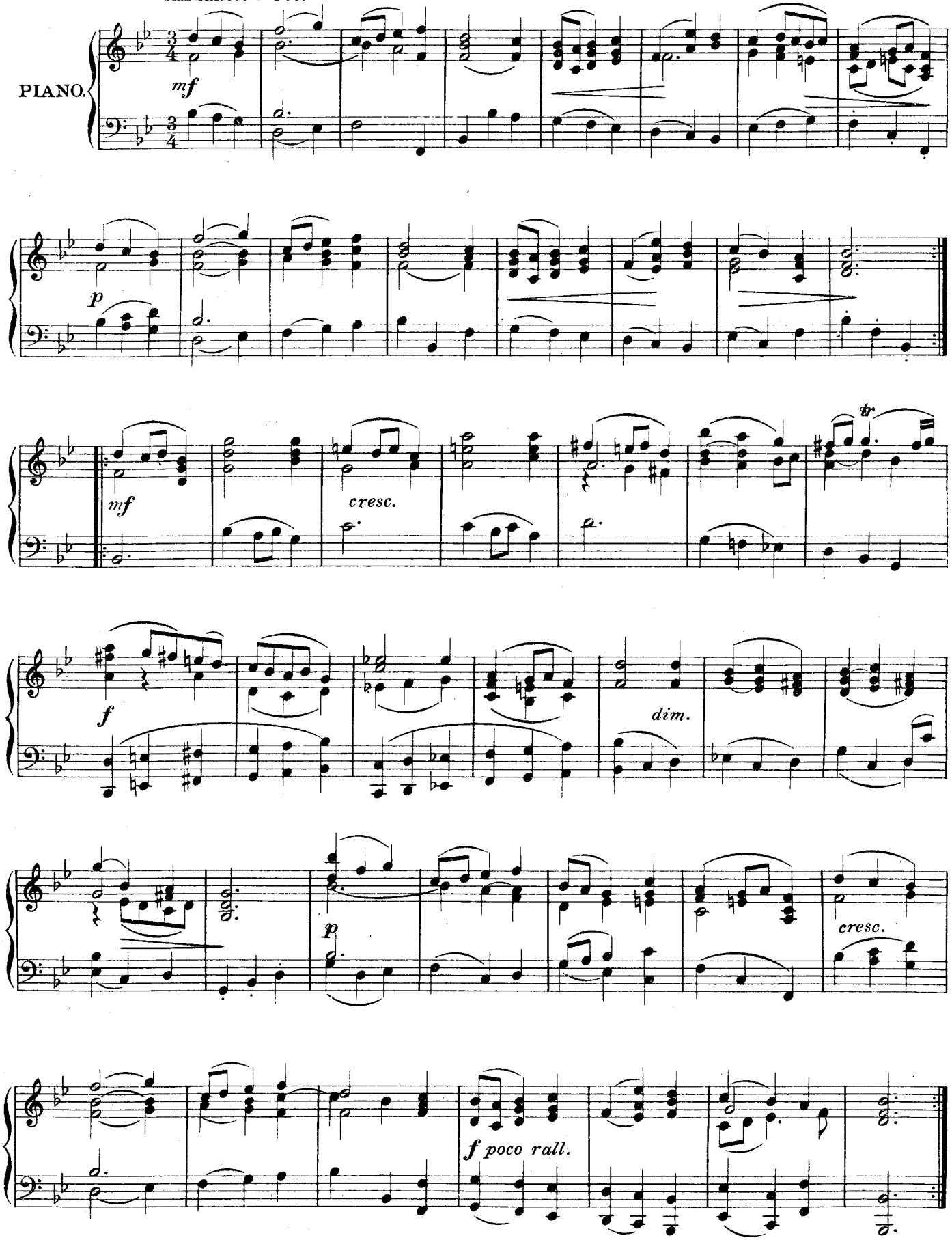

Copyright arrangement MCMXXVIII by Reid Bros. Ltd.

CONSOLATION (No 4)

Simplified Arrangement

F. LISZT.

Quasi adagio.

PIANO.

cantabile con divozione

Ped. * Ped. *

Ped. * Ped. *

marcato

Ped. Ped. Ped. Ped. Ped. * *8ves ad*

ed espressivo il basso

lib ..... *8ves ad lib* .....

stringendo

dim.

cresc.

slargando

8ves .....

Ped. *

Ped. * Ped. * Ped. * Ped. *

Copyright arrangement MCMXXVIII by Reid Bros. Ltd.

R.B.Ltd.1993

THE FLOWER SONG FROM "FAUST"

(Transcription)

GOUNOD.

Arranged by RALPH DUNSTAN, Mus. Doc.

Allegretto agitato.

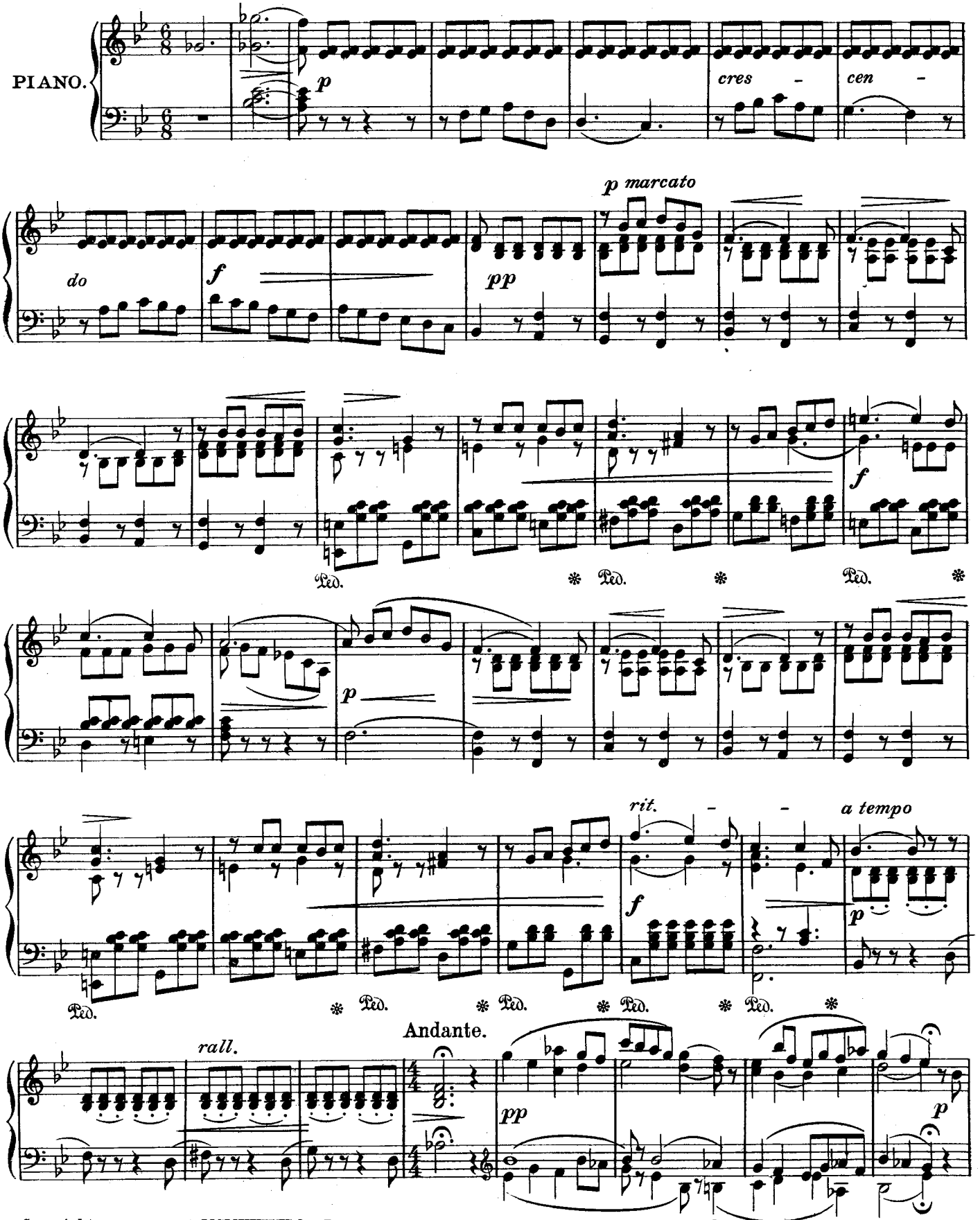

Copyright arrangement MCMXXVIII by Reid Bros. Ltd.

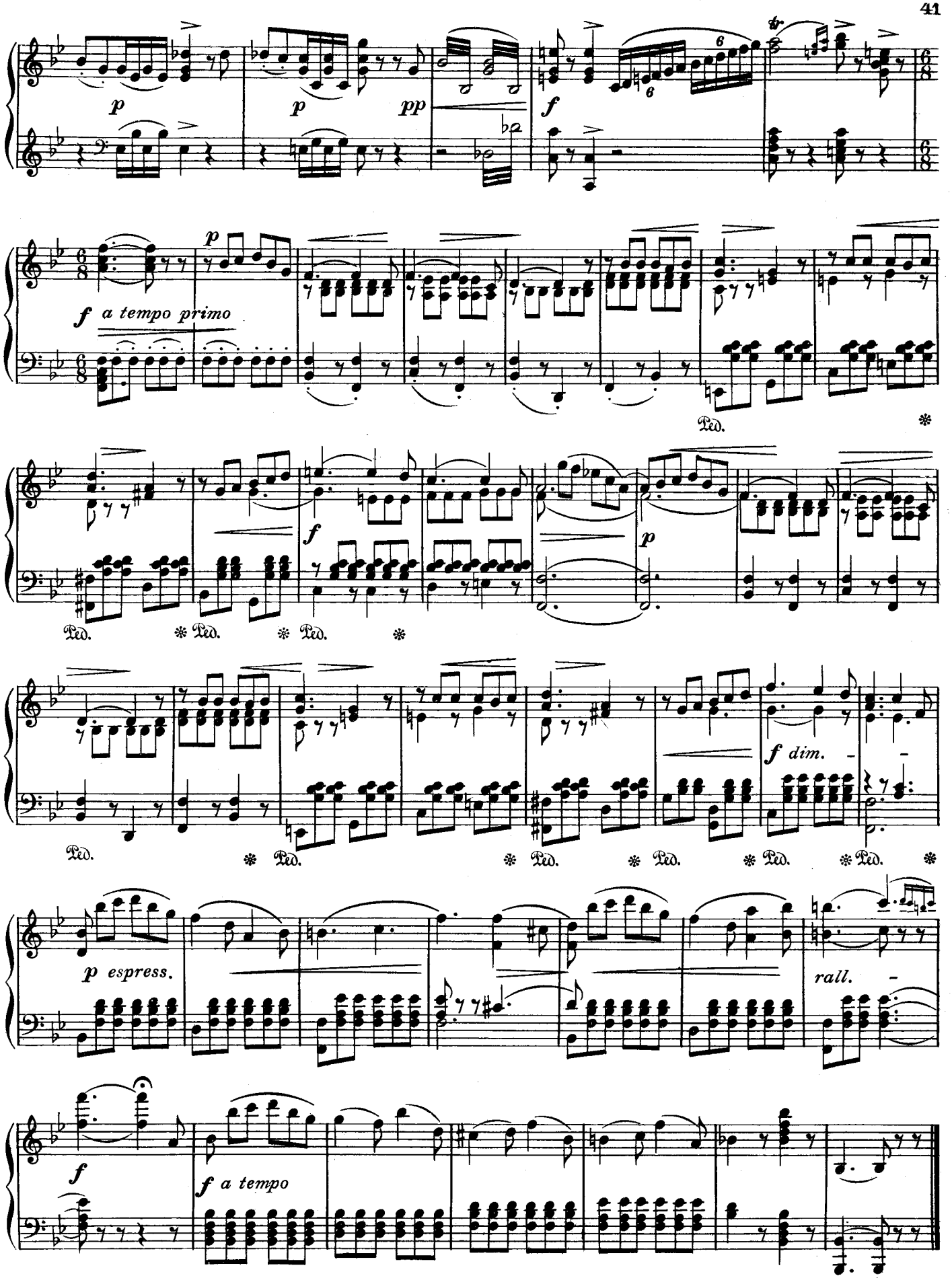
p
p
pp
f
f a tempo primo
p
Ped.
f
p
f dim.
p espress.
rall.
f
f a tempo

EINE TRÄNE
(A Tear)

M. MOUSSORGSKY.

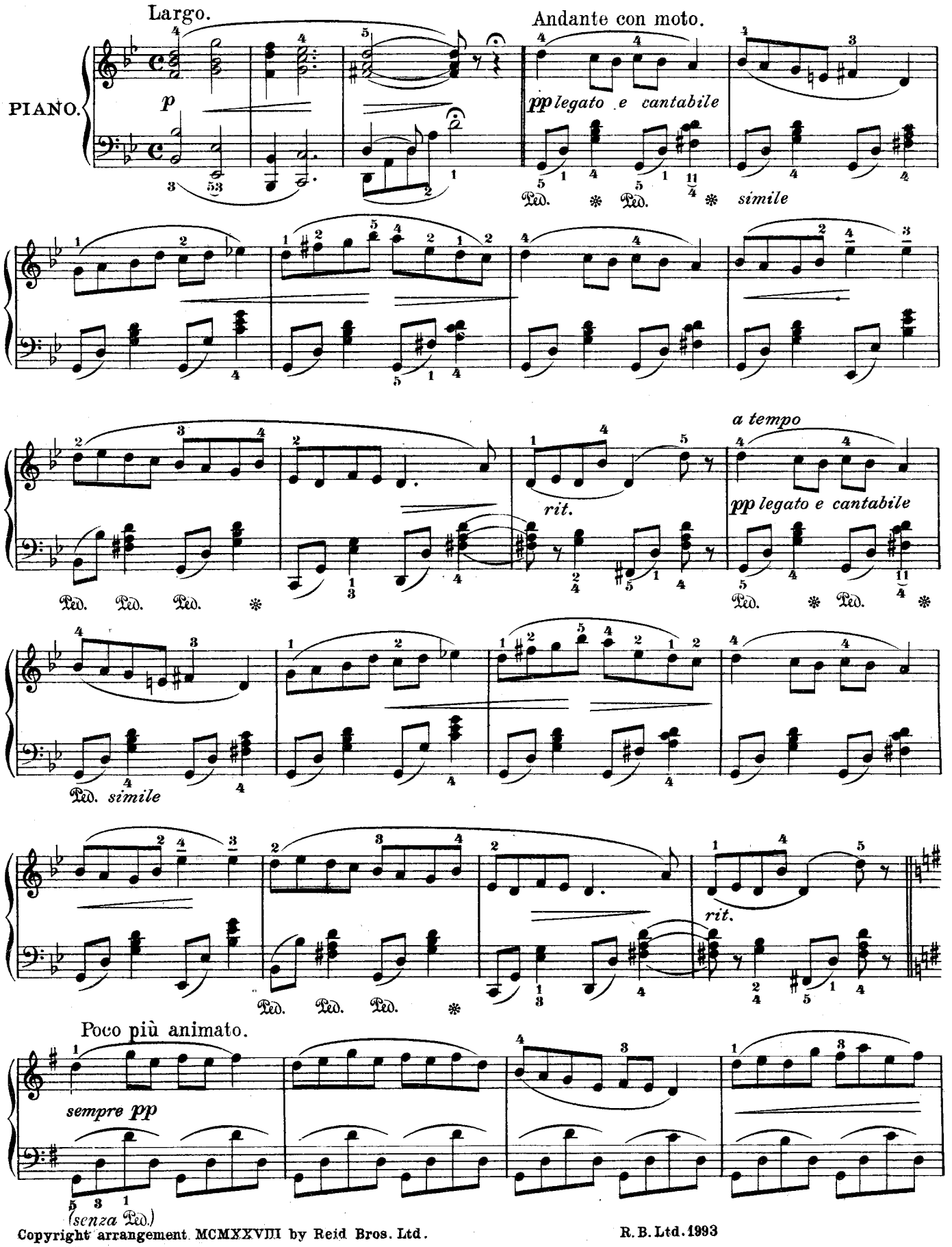

Copyright arrangement MCMXXVIII by Reid Bros. Ltd.

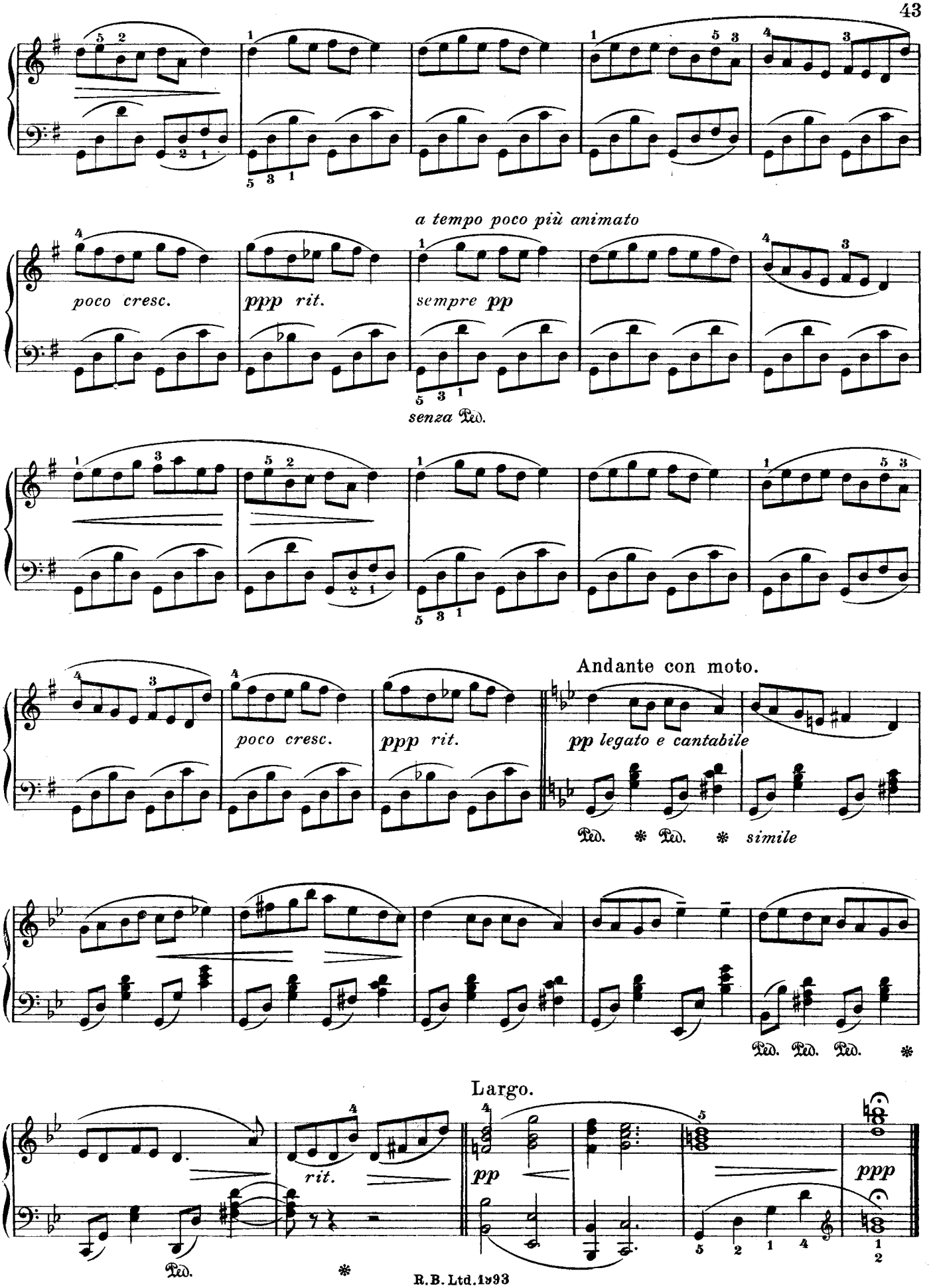
a tempo poco più animato
poco cresc.
ppp rit.
sempre pp
senza Ped.
Andante con moto.
poco cresc.
ppp rit.
pp legato e cantabile
Ped. * Ped. * simile
Ped. Ped. Ped. *
Largo.
rit.
pp
ppp
Ped.
*

R.B. Ltd. 1893

OVERTURE AND HORNPIPE "BONDUCA"

PURCELL. (1695)

Arranged by RALPH DUNSTAN, Mus.Doc.

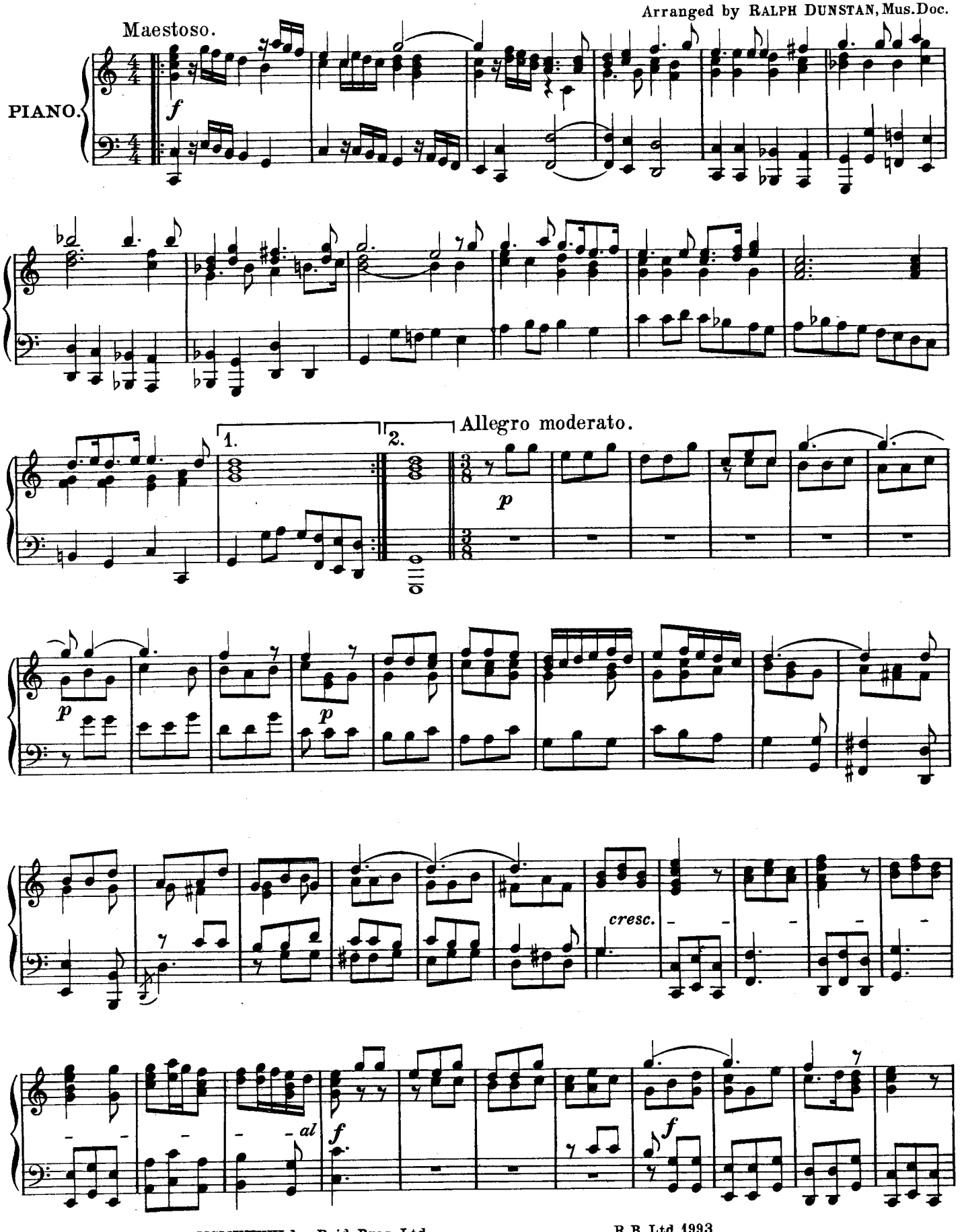

Copyright arrangement MCMXXVIII by Reid Bros. Ltd.

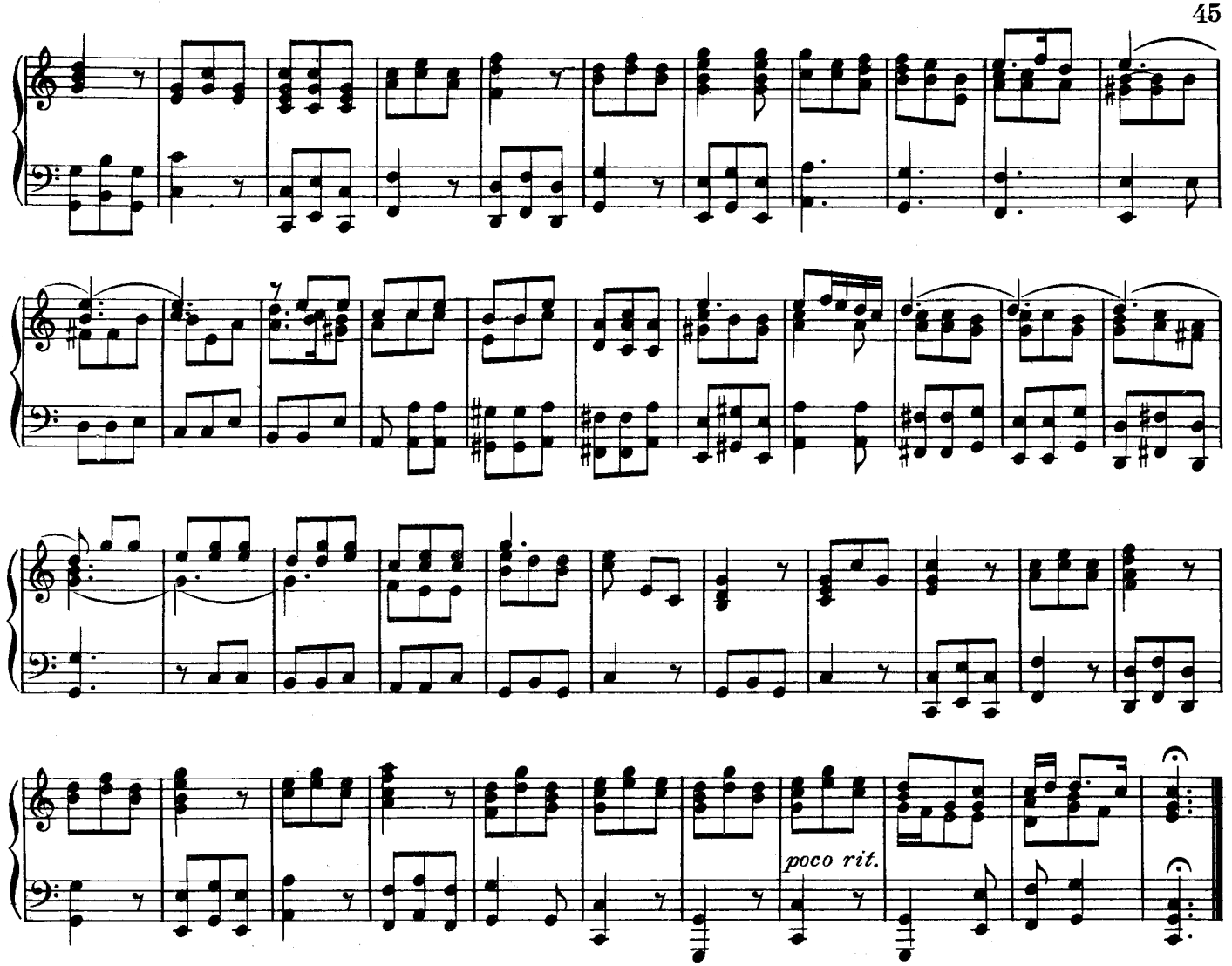

HORNPIPE.
Allegro moderato.

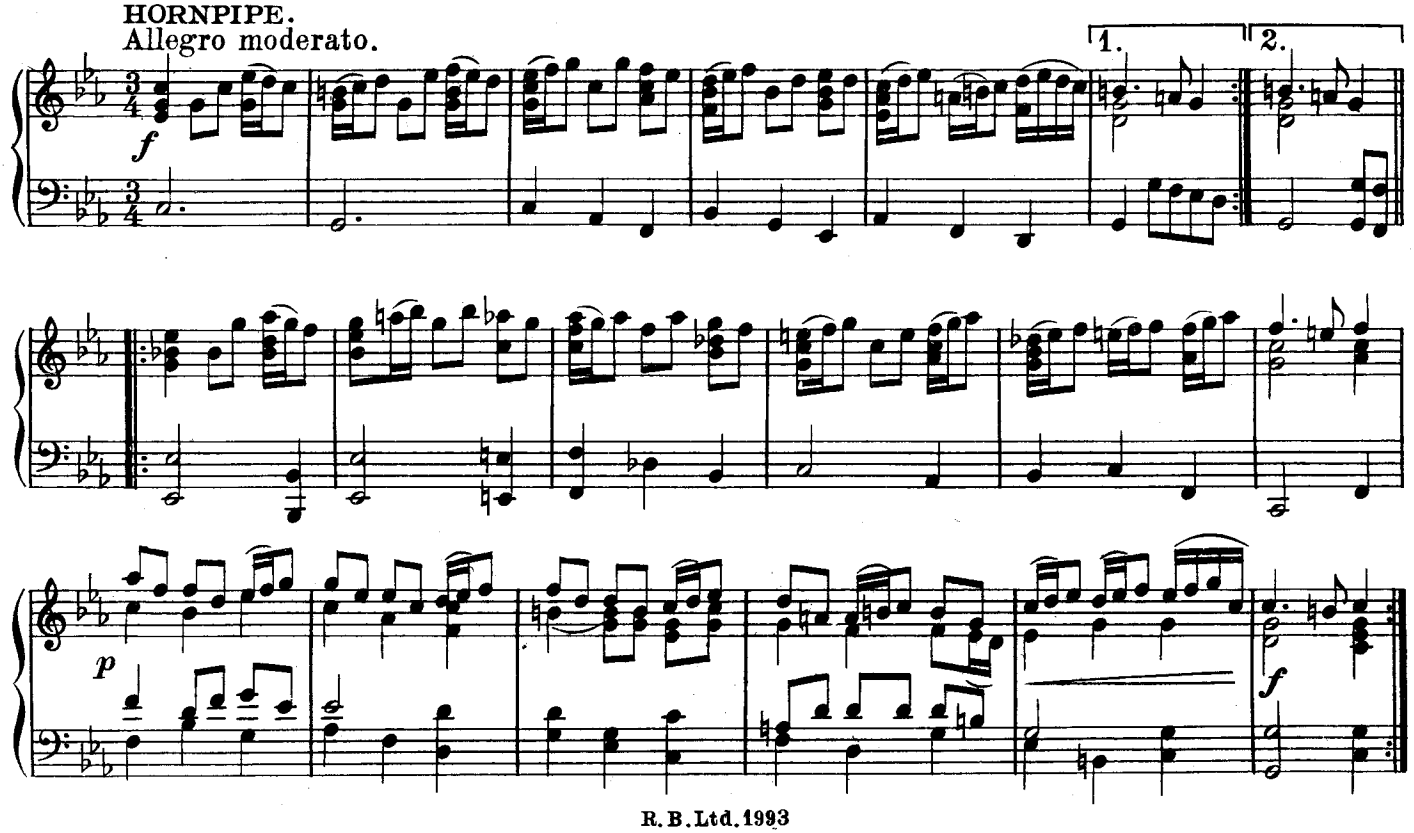

R. B. Ltd. 1993

CHANSON TRISTE

Allegro non troppo.

TSCHAIKOWSKY. Op. 40, Nº 2.

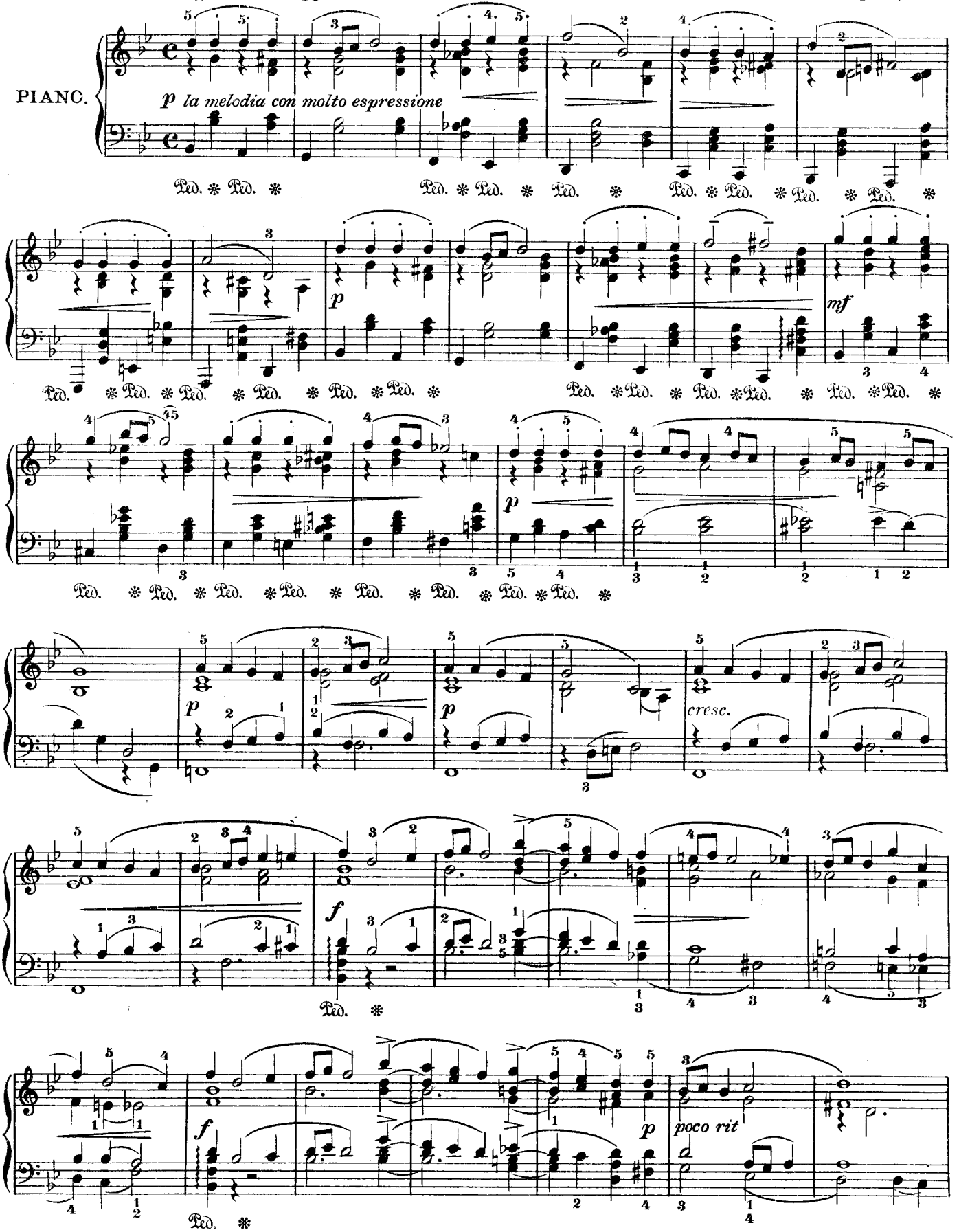

Copyright arrangement MCMXXVIII by Reid Bros. Ltd.

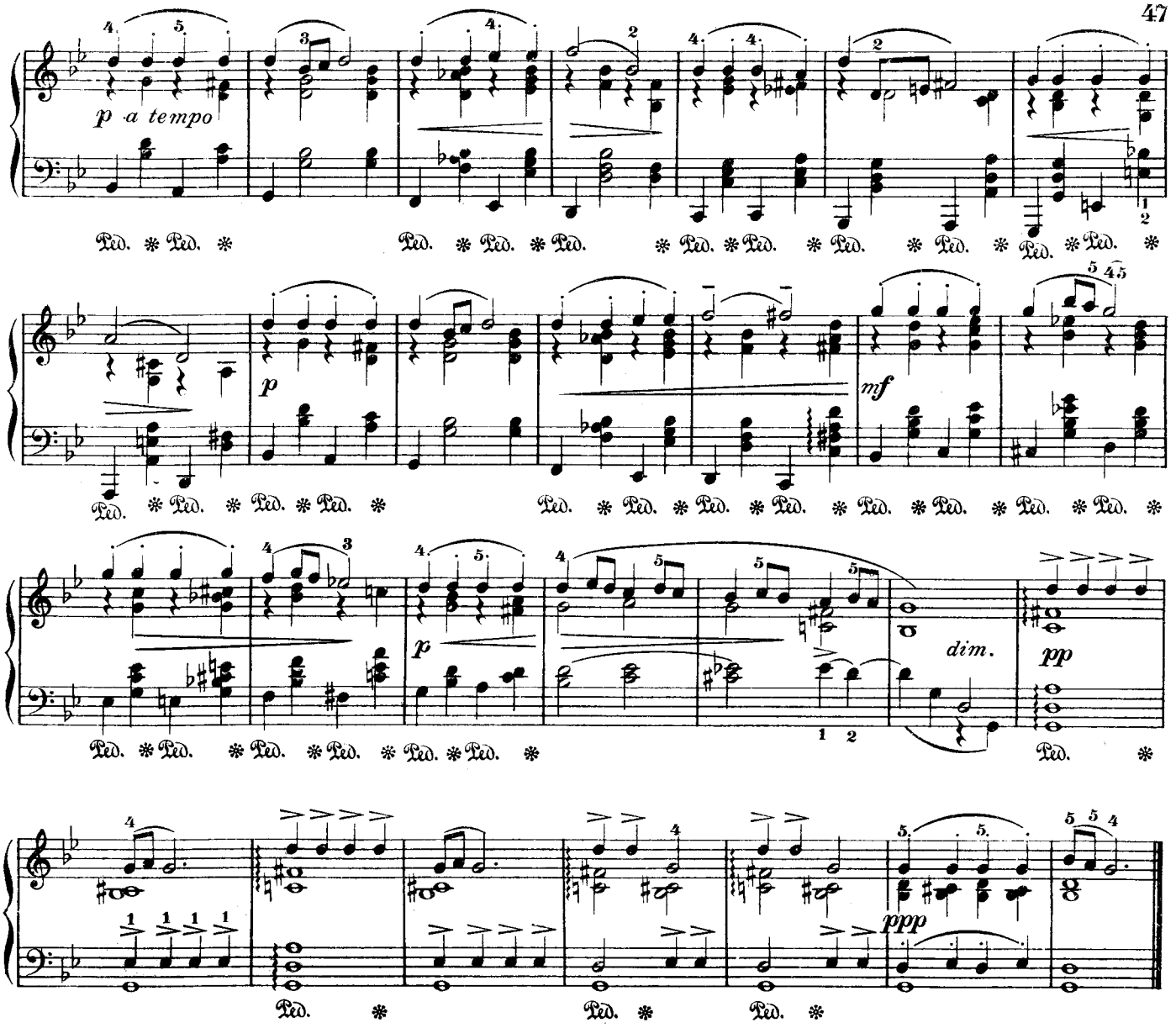

THE SHEPHERD BOY

G. D. WILSON.

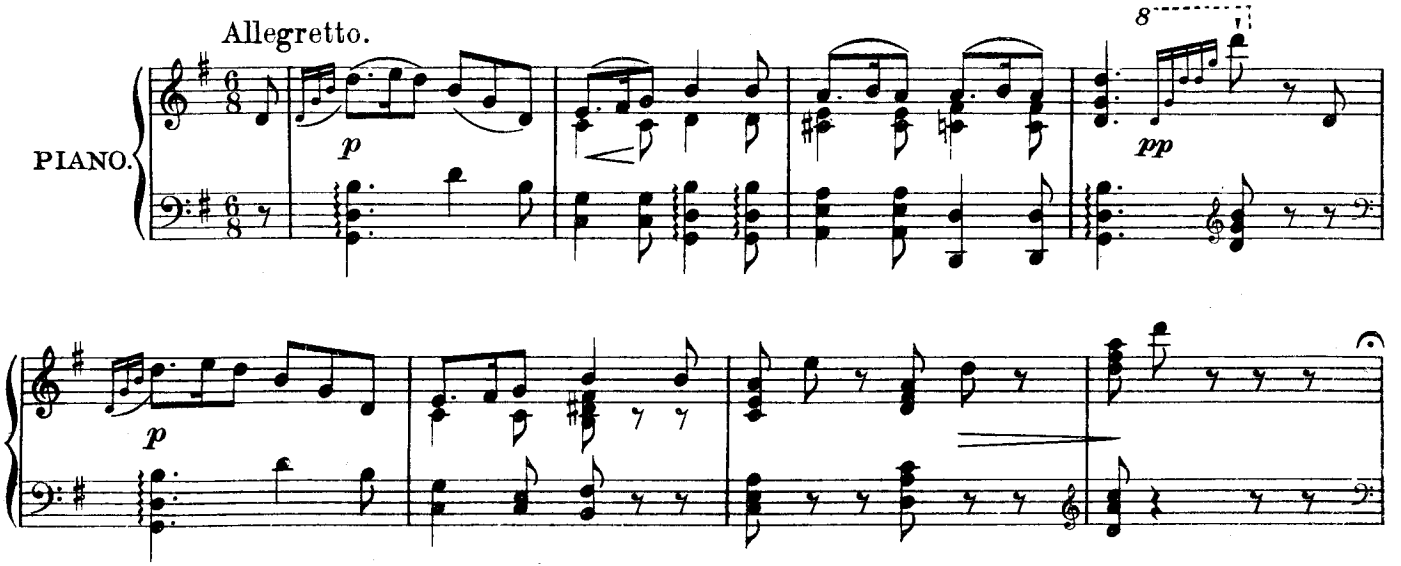

Copyright arrangement MCMXXVIII by Reid Bros. Ltd.

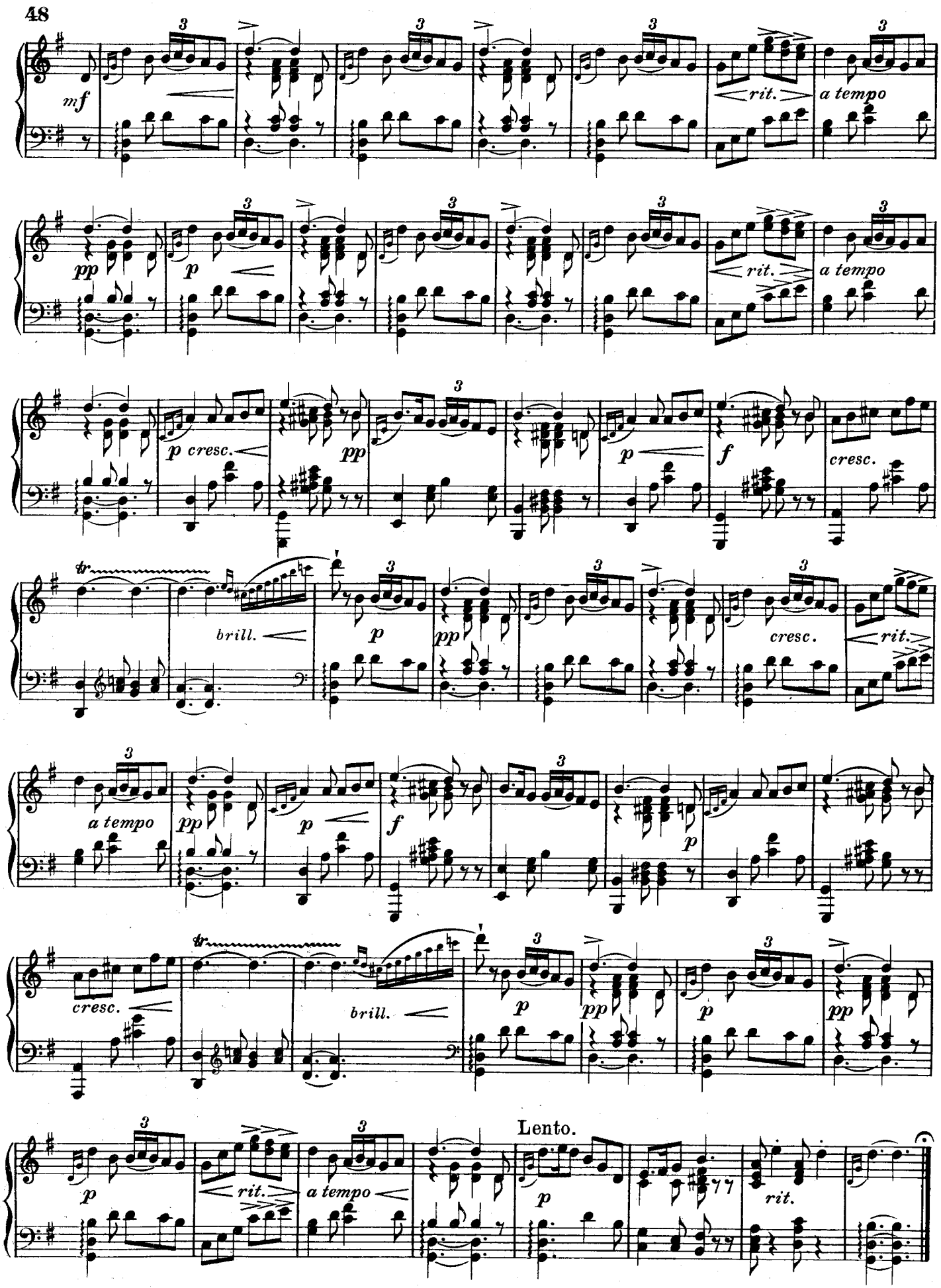
mf
rit.
a tempo
pp
p
rit.
a tempo
p cresc.
pp
p
f
cresc.
tr
brill.
p
pp
cresc.
rit.
a tempo
pp
p
f
p
tr
cresc.
brill.
p
pp
p
pp
Lento.
p
rit.
a tempo
p
rit.

R.B. Ltd. 1993

THE CALL OF THE SEA

SELIM PALMGREN.

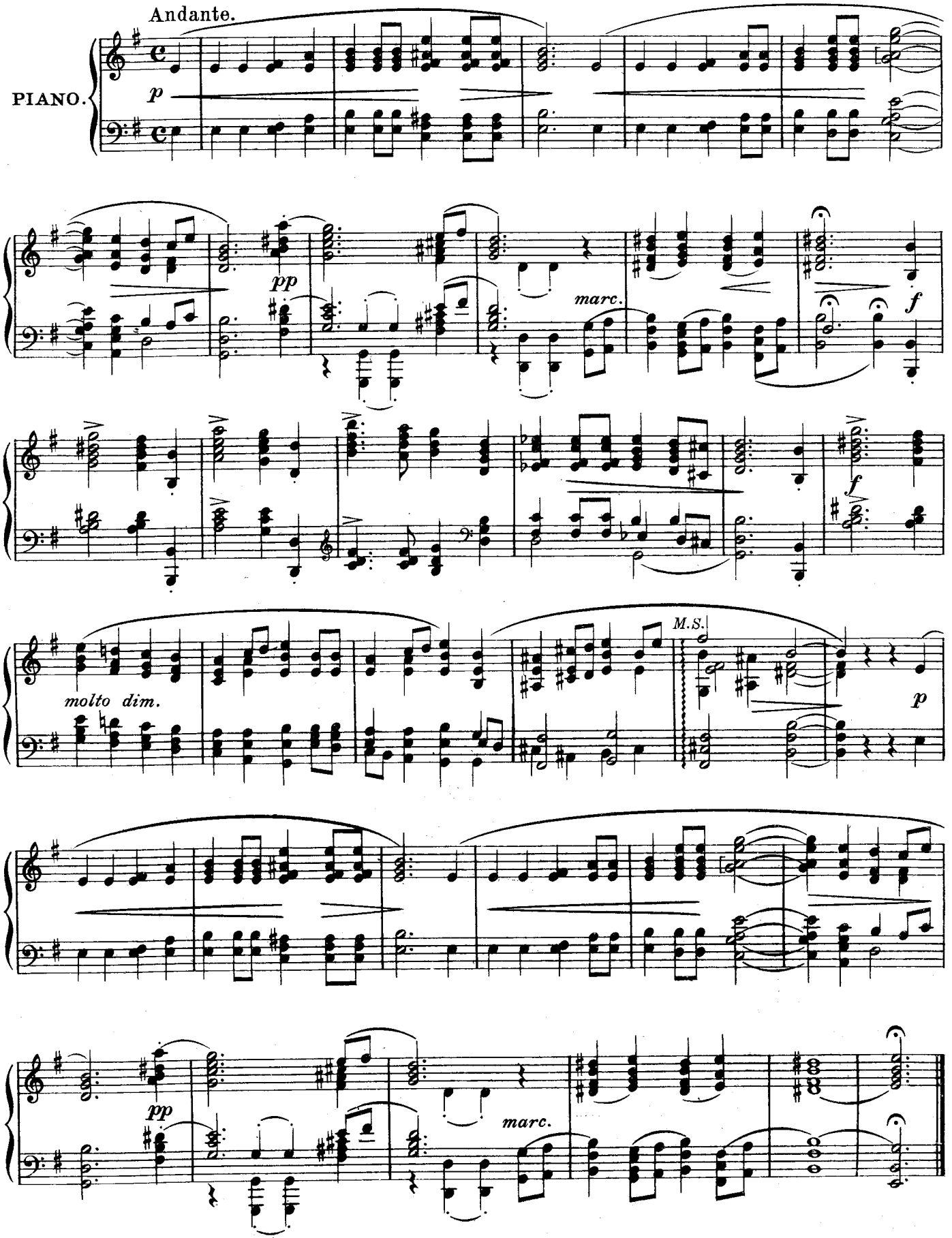

Copyright for the British Empire. Reid Bros. Ltd. Copyright for all Countries. R.B.Ltd.1993

NOTTURNO

CHOPIN, Op. 15, Nº 2.

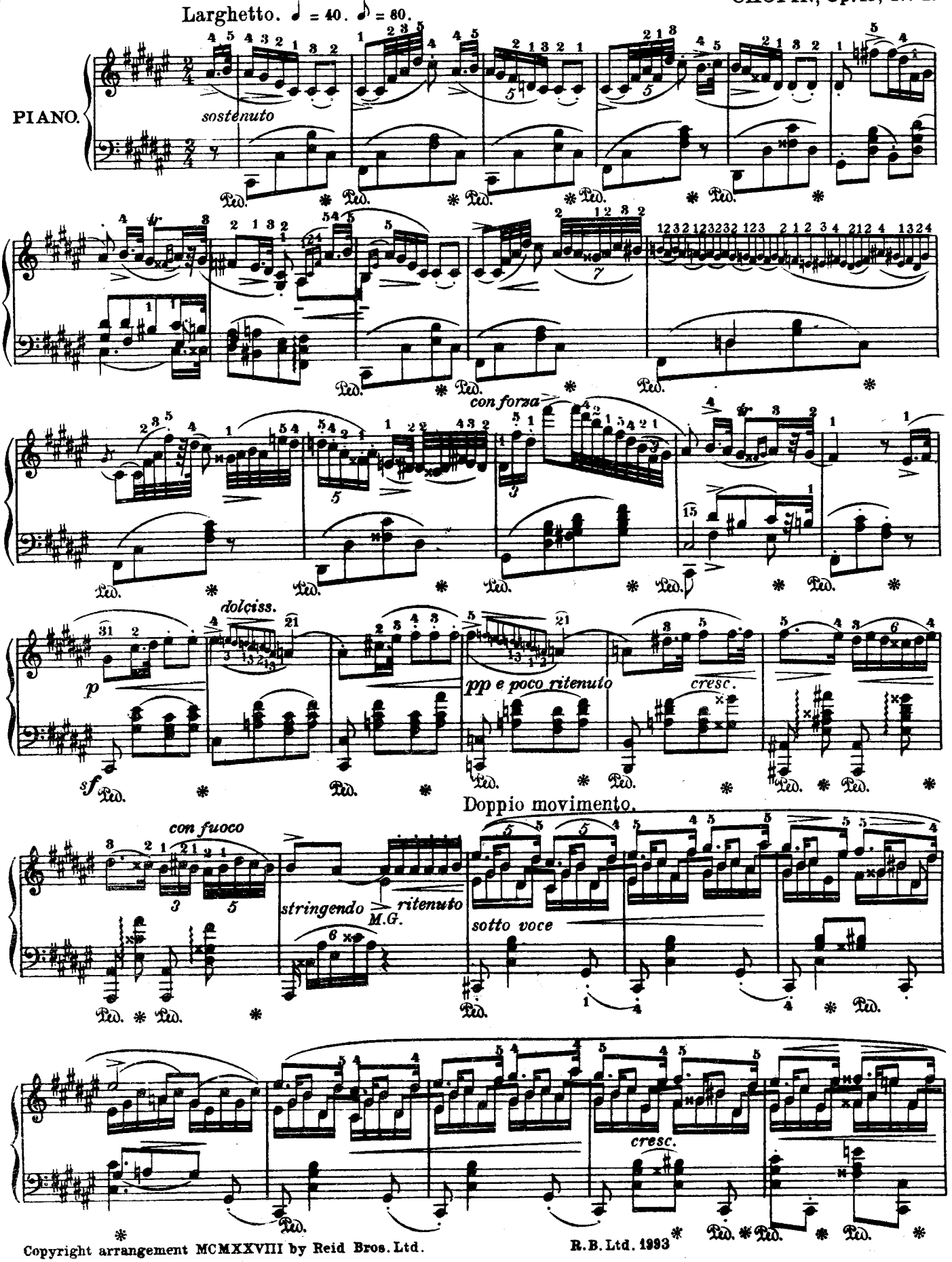

Copyright arrangement MCMXXVIII by Reid Bros. Ltd.

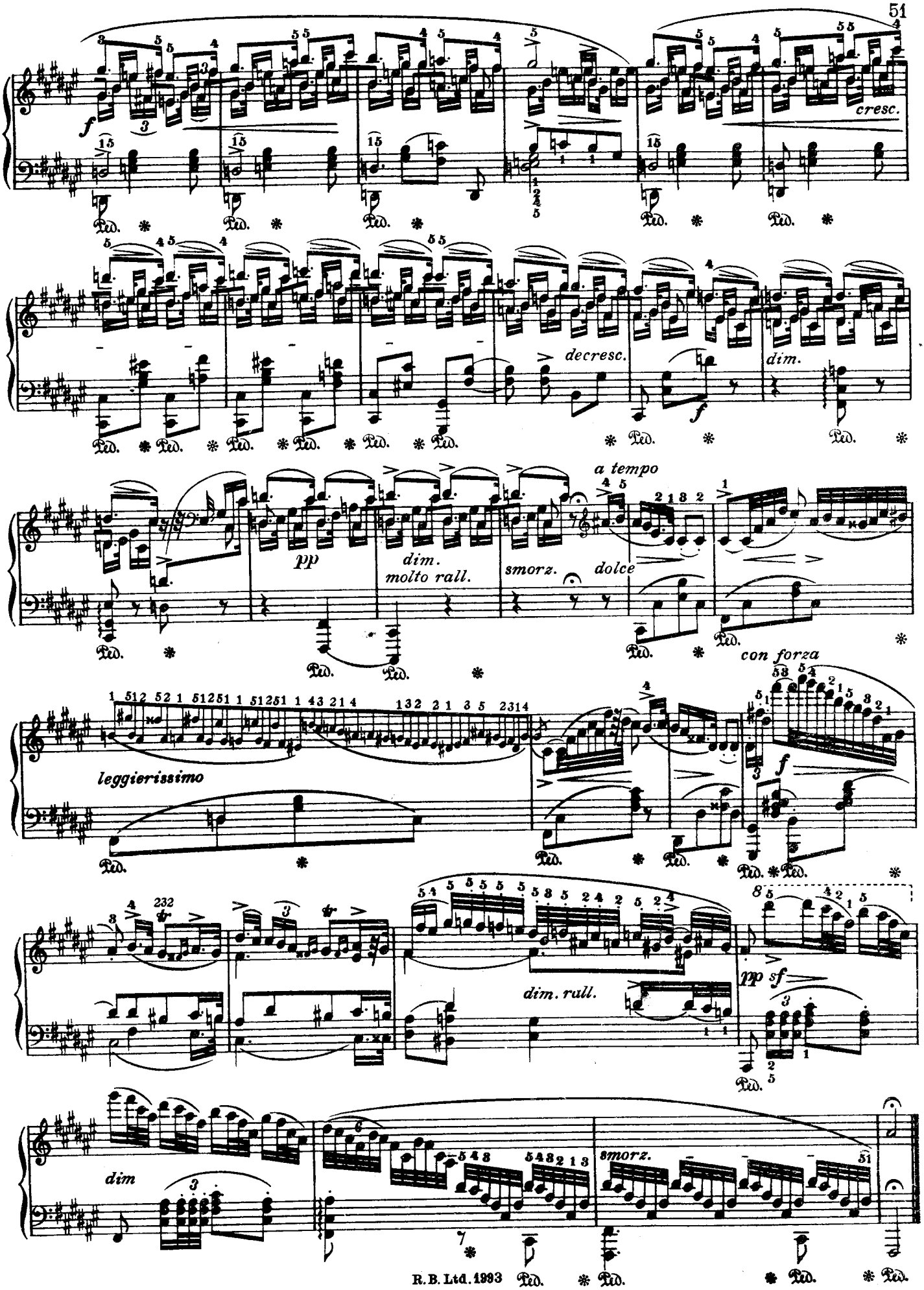
f
cresc.
decresc.
f
dim.
a tempo
pp
dim.
molto rall.
smorz.
dolce
con forza
leggierissimo
f
dim. rall.
pp sf
dim
smorz.

R.B. Ltd. 1993

THE PRAYER - MOTIVE

WAGNER, 1842.
From the Overture to 'Rienzi'.

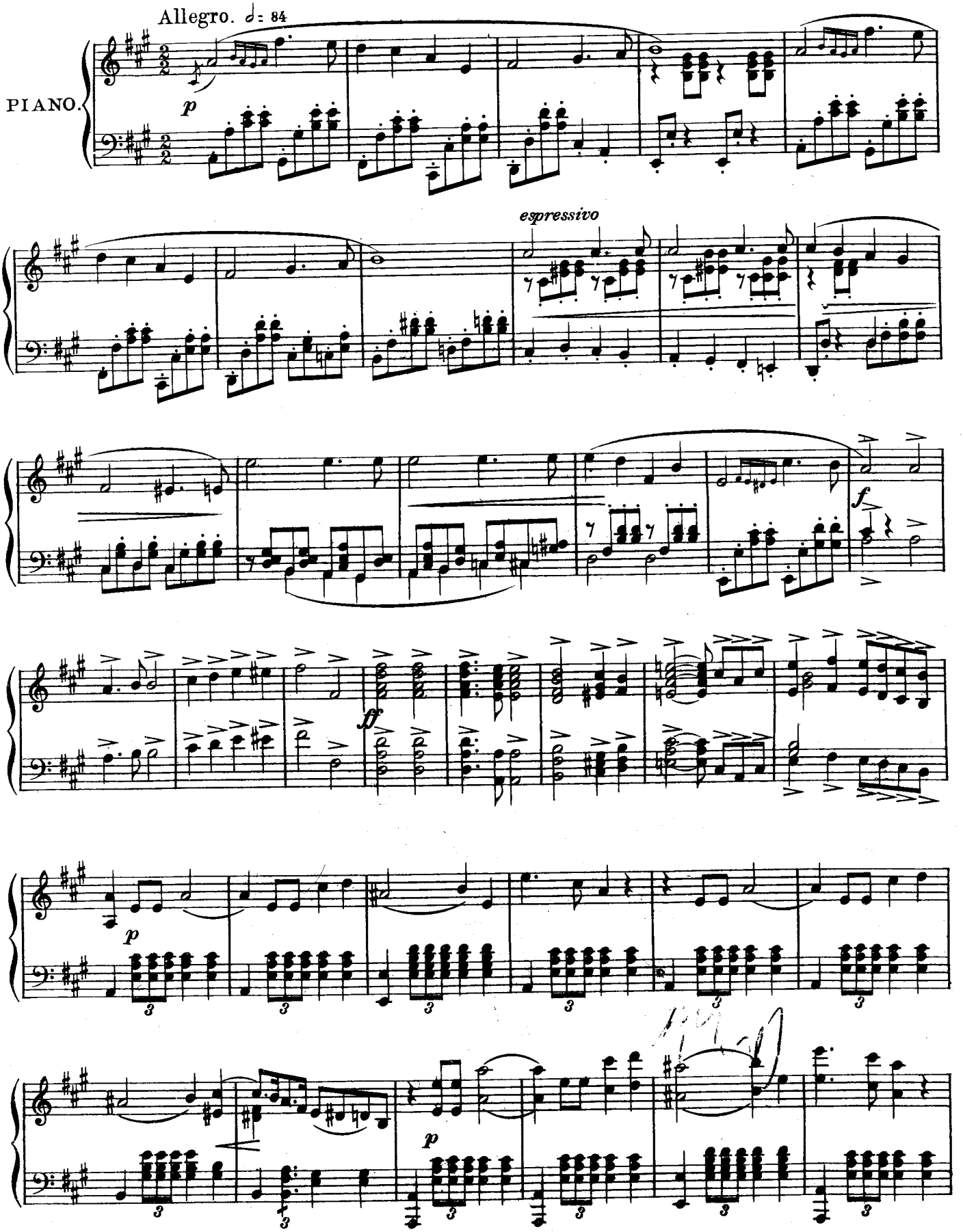

Copyright arrangement MCMXXVIII by Reid Bros. Ltd.

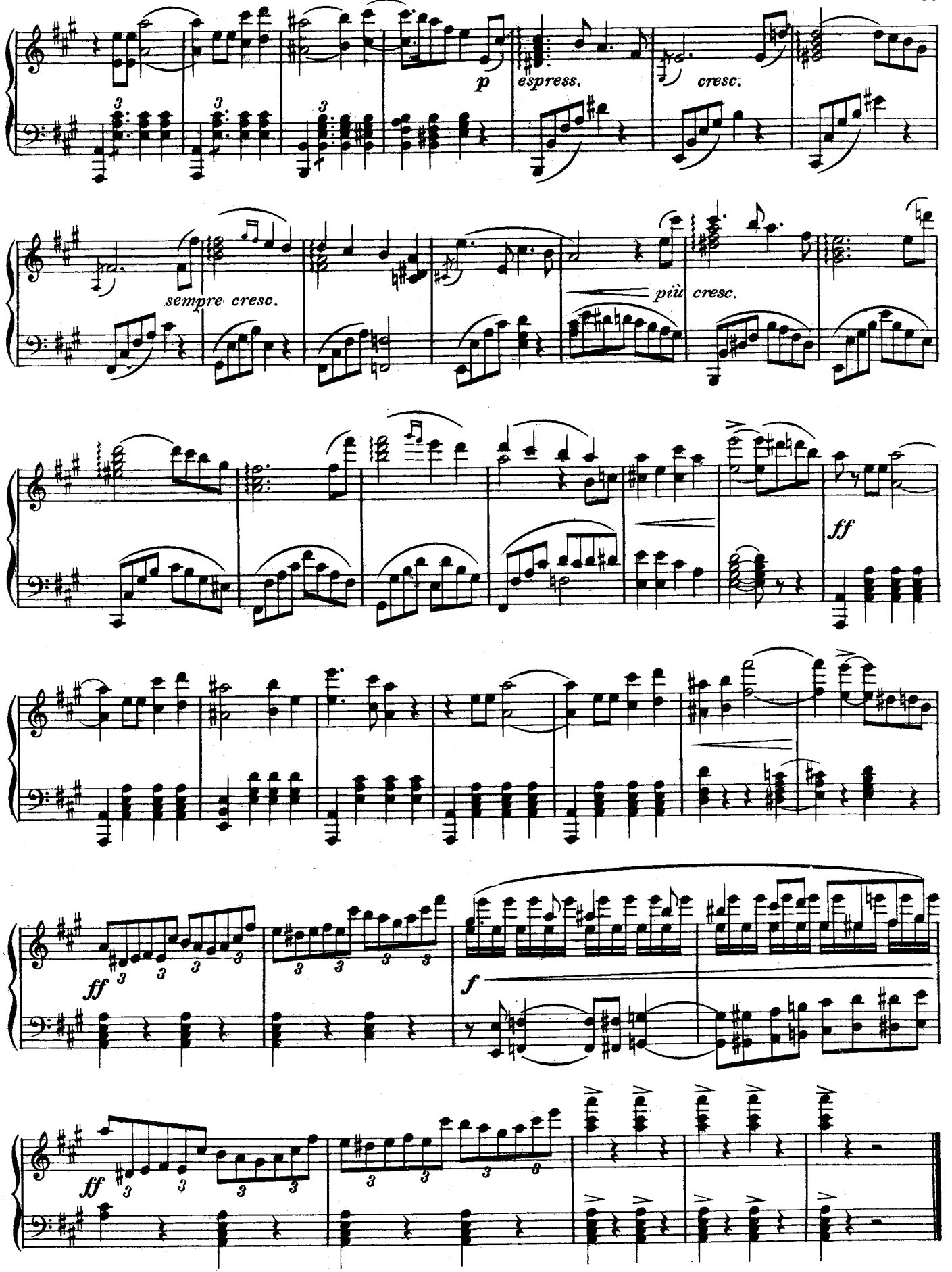

R. B. Ltd. 1993

SOLFEGGIETTO

K.P.E. BACH.

Allegro molto.

PIANO.

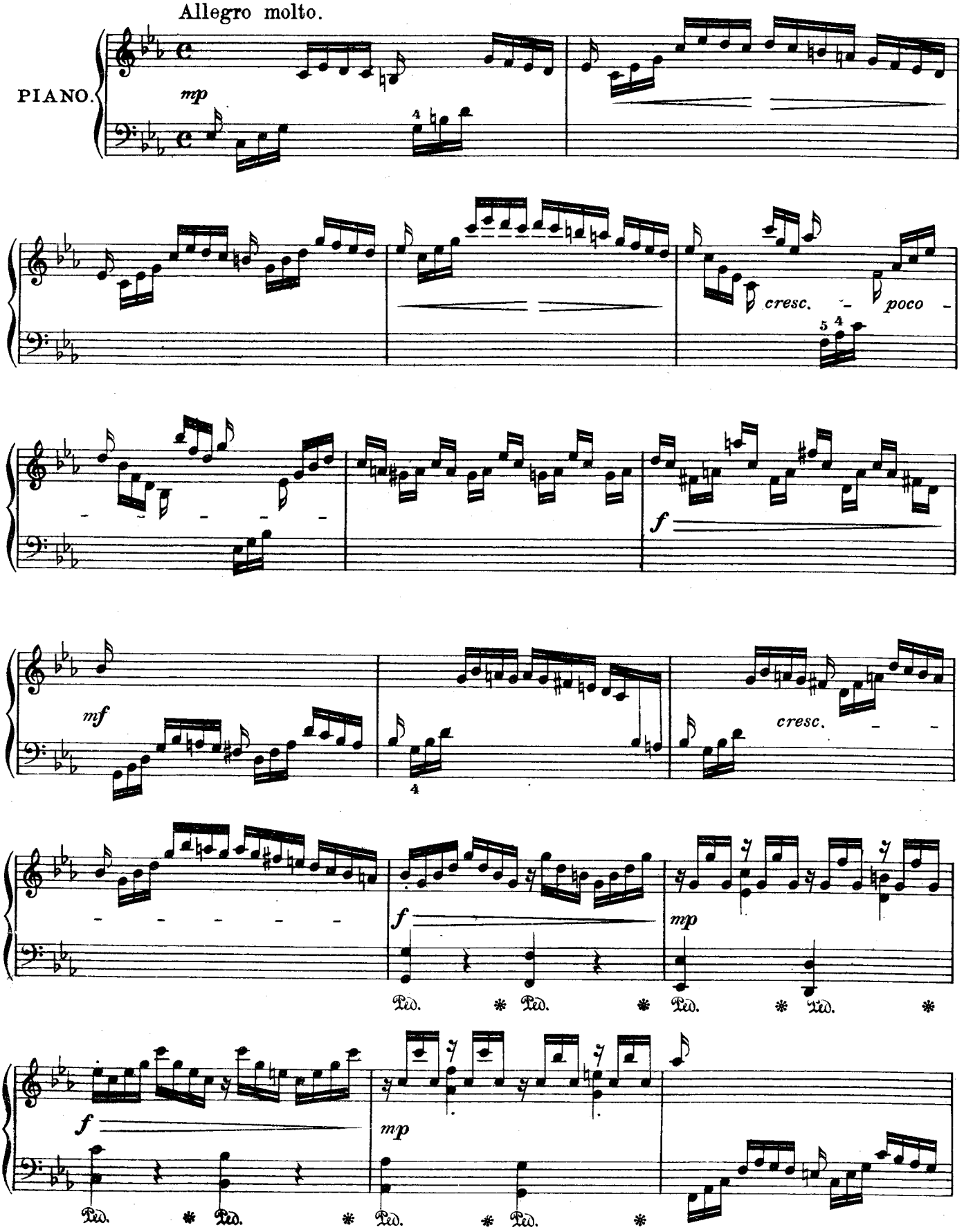

Copyright arrangement MCMXXVIII by Reid Bros. Ltd.

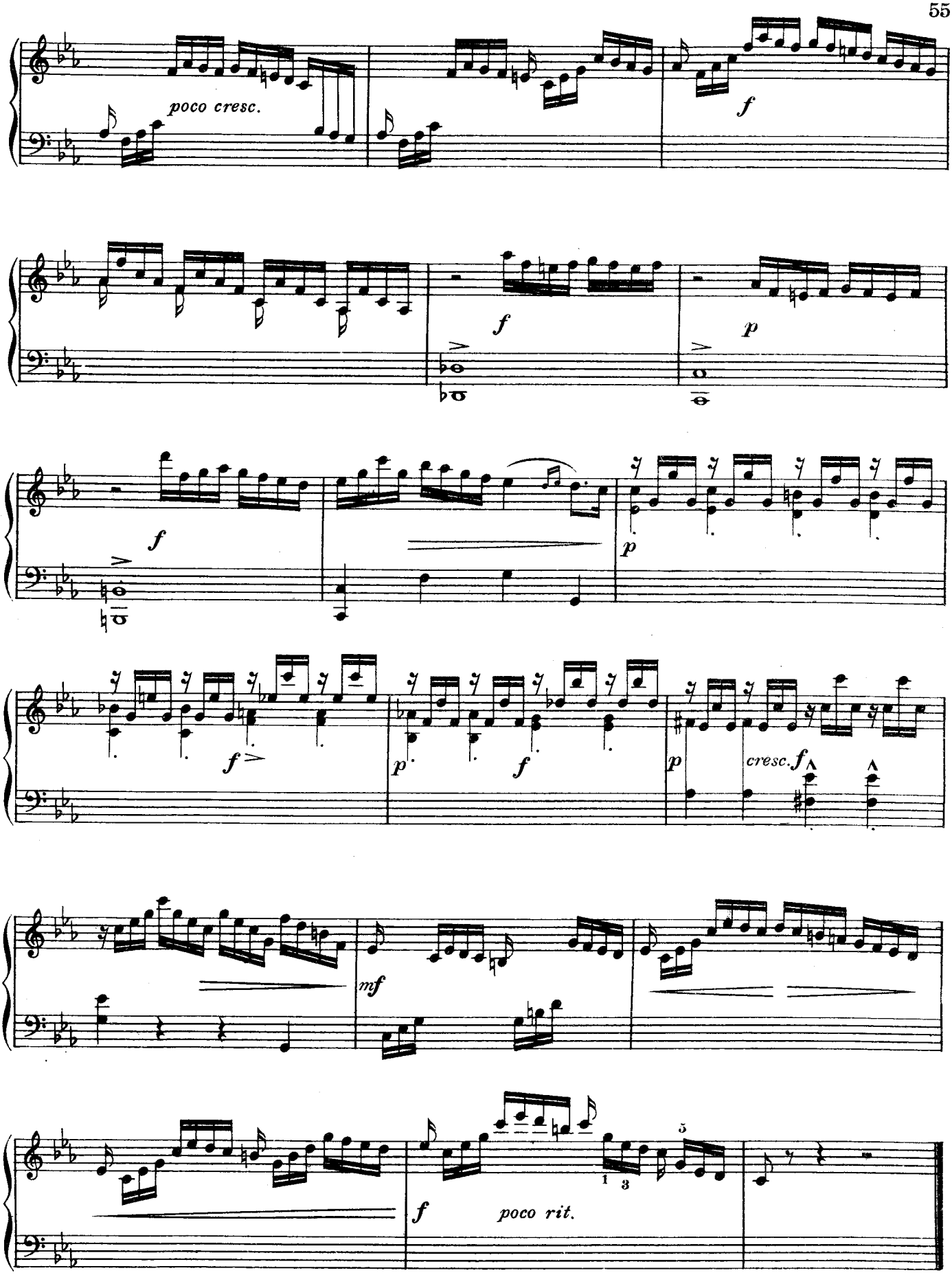

R. B. Ltd. 1993

WIEGENLIED

M. HAUSER.

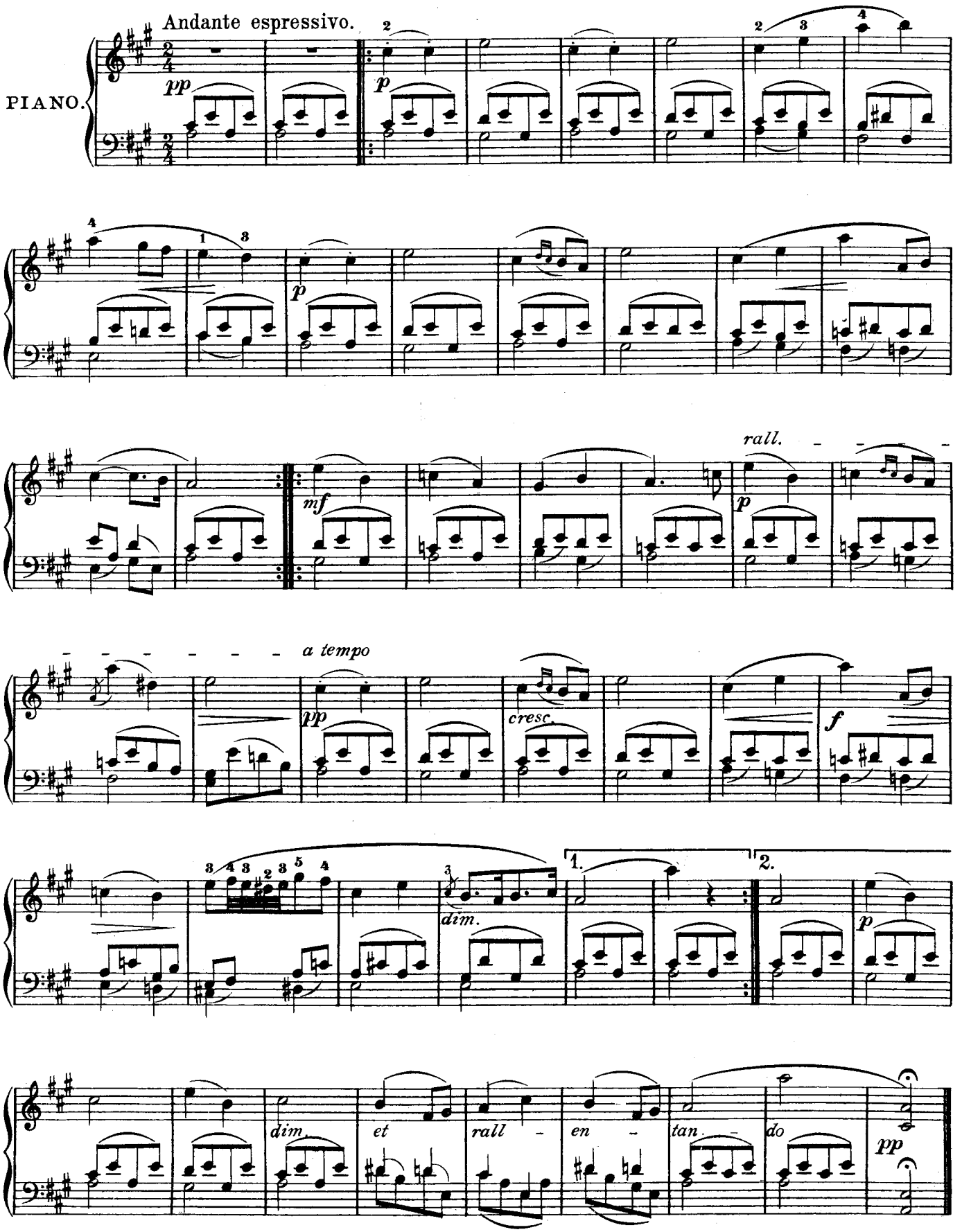

Copyright arrangement MCMXXVIII by Reid Bros. Ltd.

R. B. Ltd. 1993

PAS DES ÉCHARPES

Allegro.

LÉO DELIBES.
"La Source."

PIANO.

f marcato

p

8

Allegretto.

p

8

Copyright arrangement MCMXXVIII by Reid Bros. Ltd.

R. B. Ltd. 1993

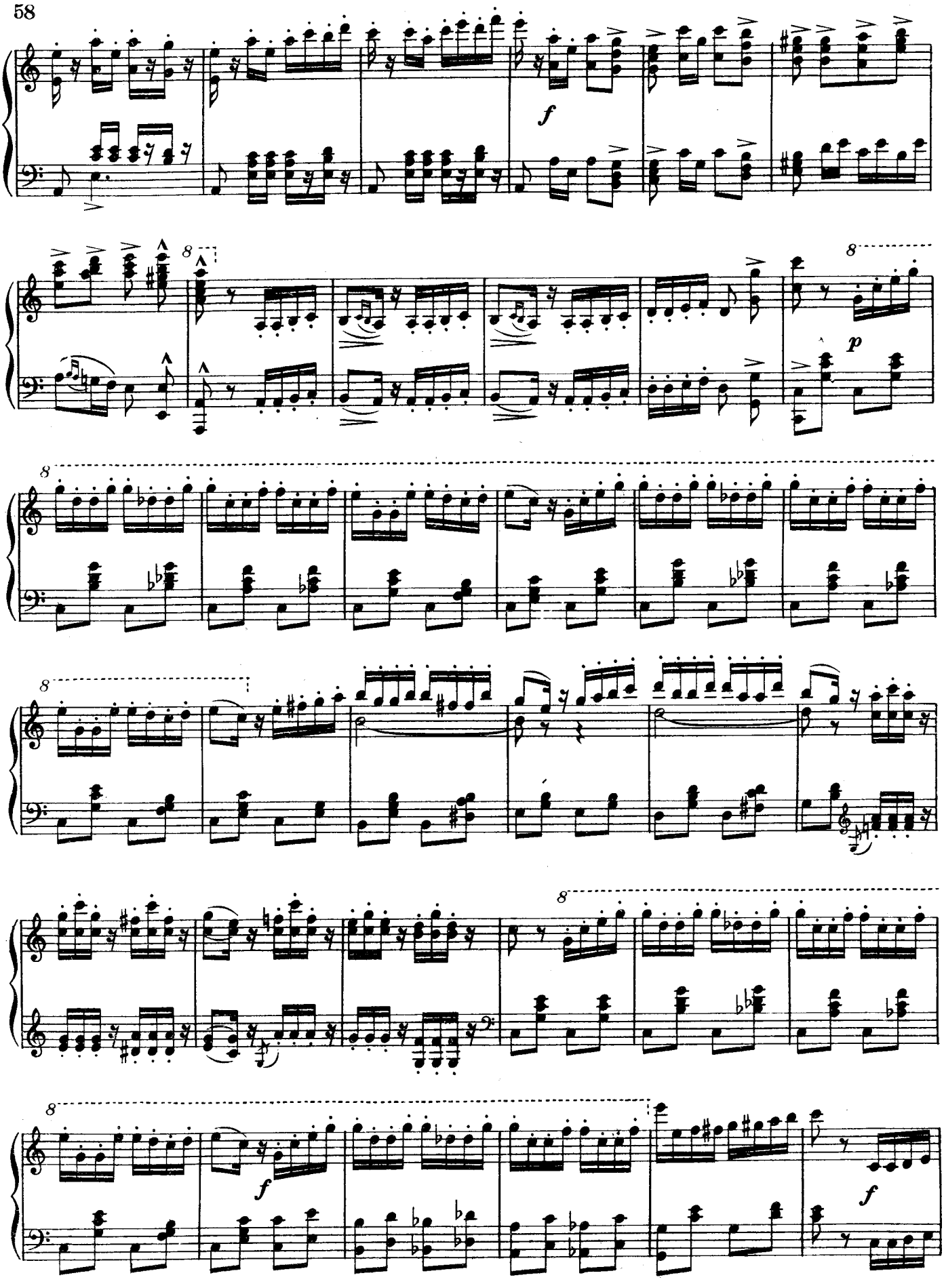
f
8
8
p
8
8
8
f
f

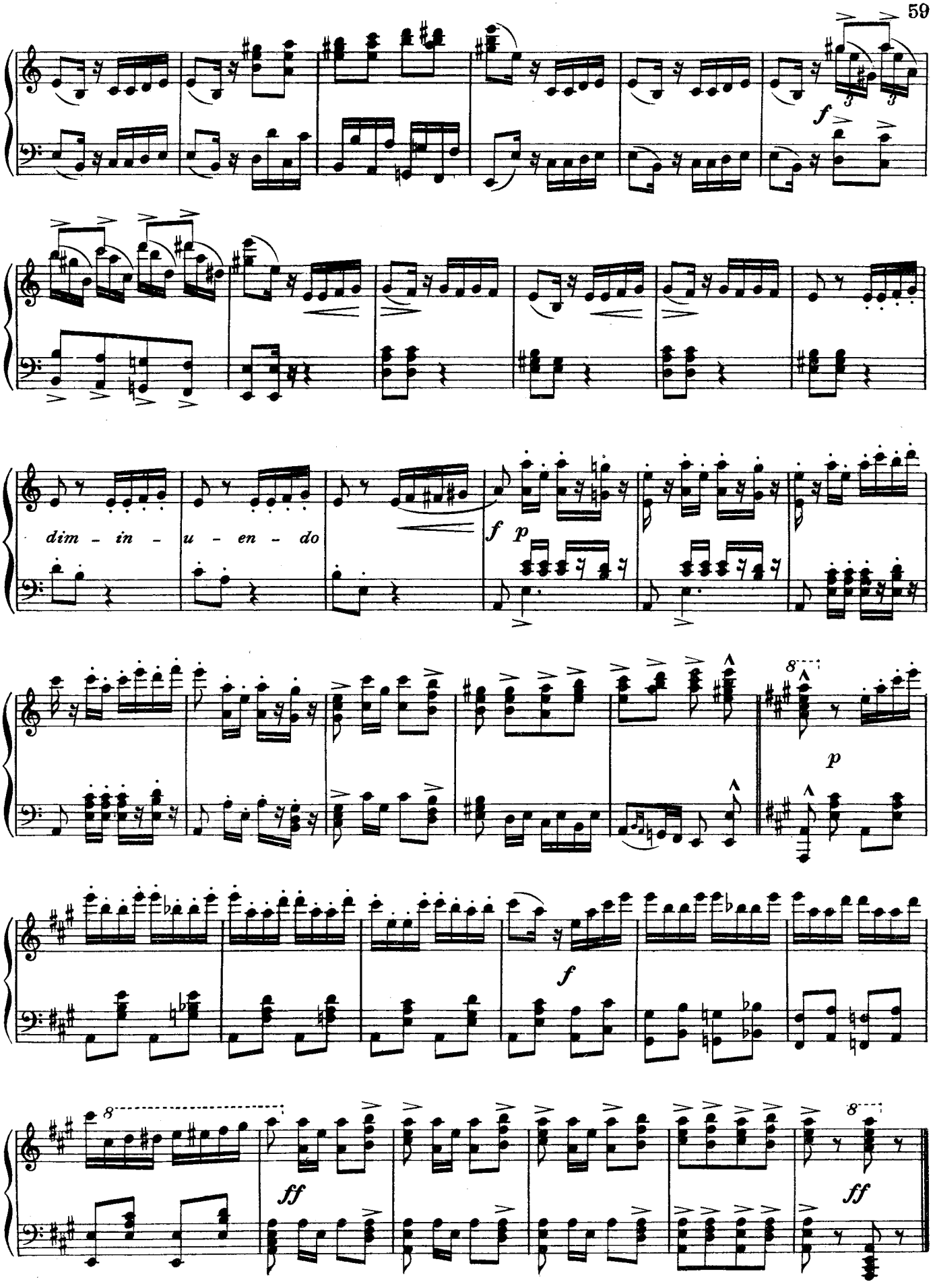

R. B. Ltd. 1993

GAVOTTE FROM "MIGNON"

Allegretto.

AMBROISE THOMAS.

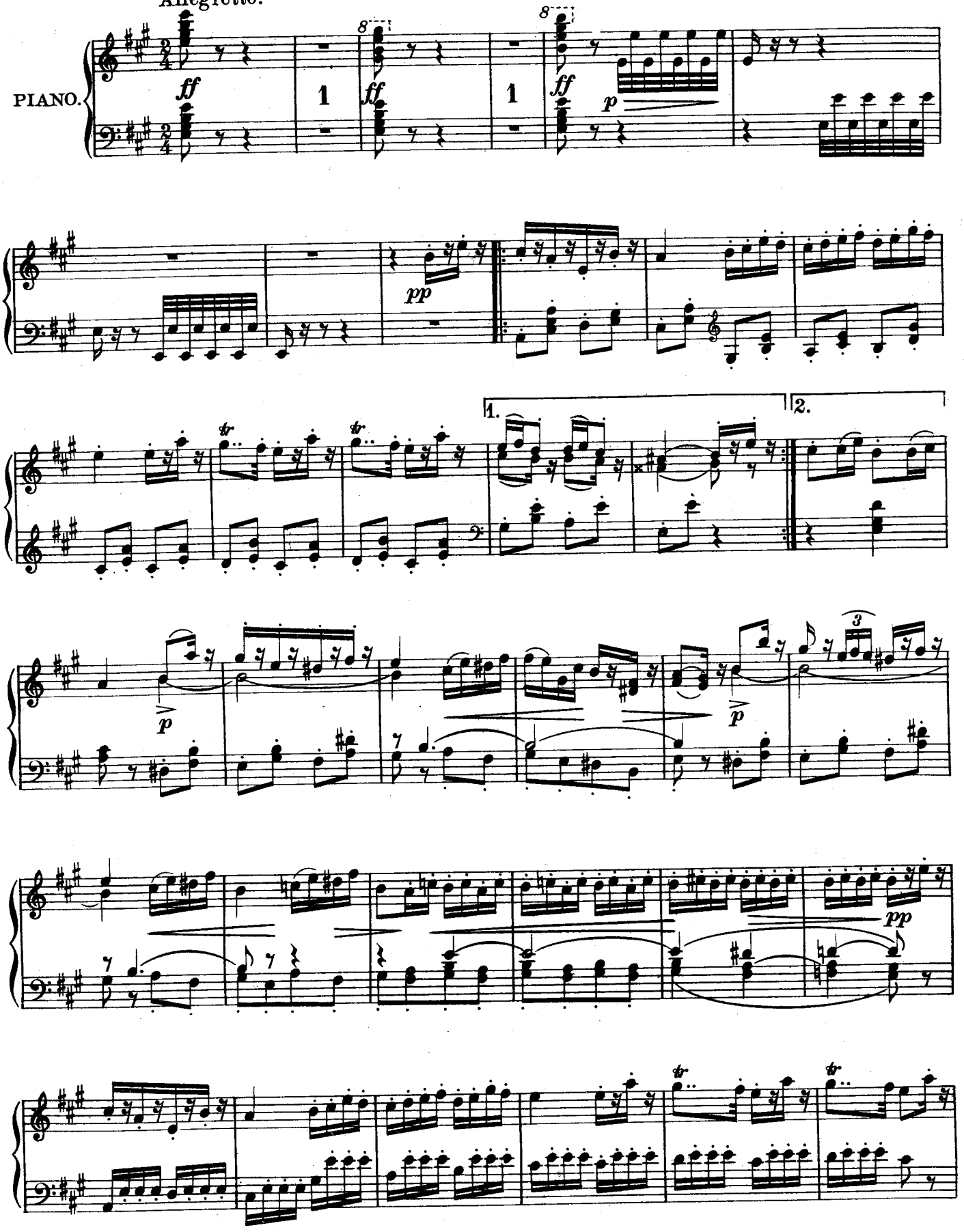

Copyright arrangement MCMXXVIII by Reid Bros. Ltd.

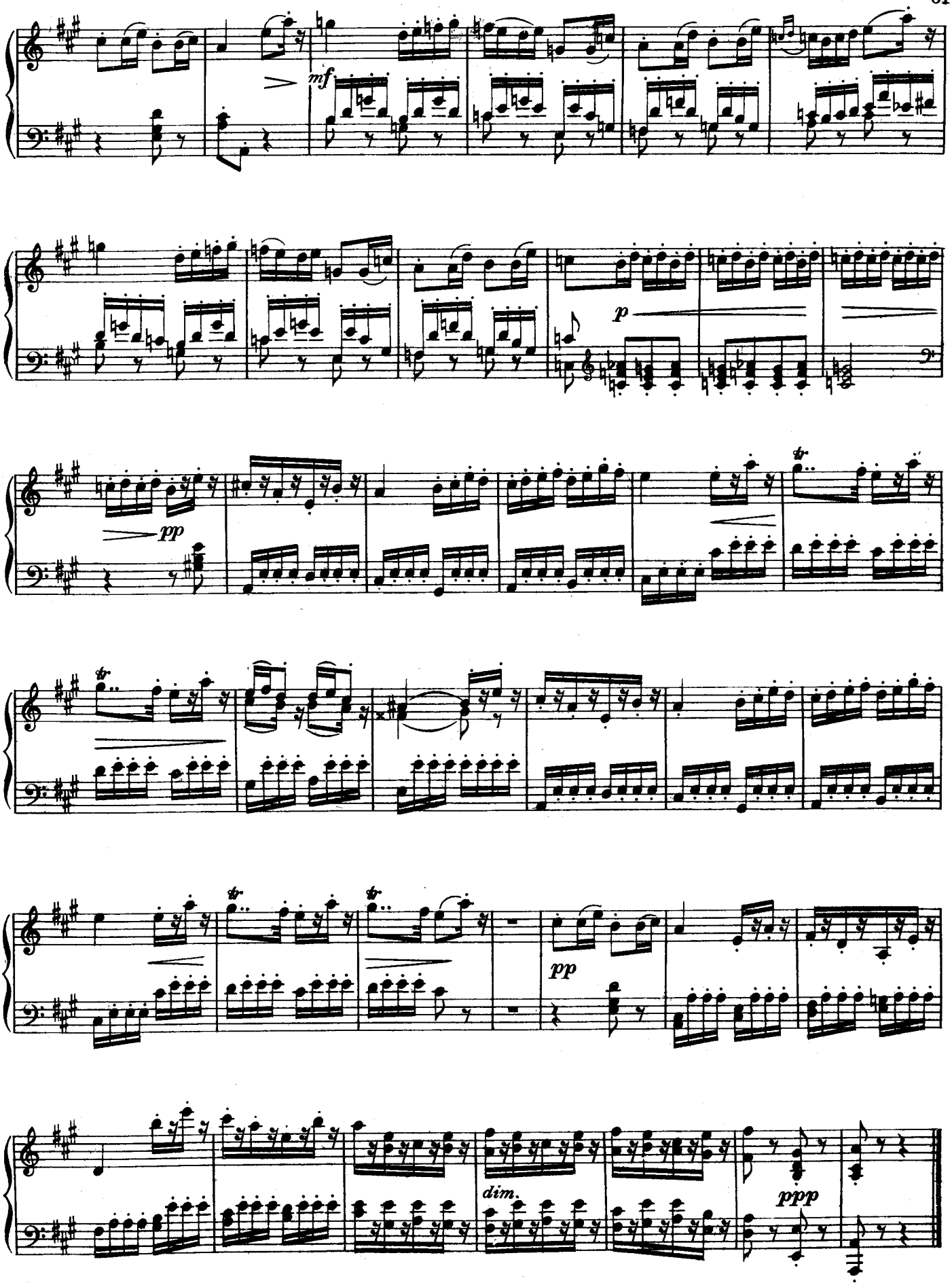

R. B. Ltd. 1993

DANSE RUSSE "TRÉPAK"

TSCHAIKOWSKY.

Tempo di trepak, molto vivace. ♩ = 168.

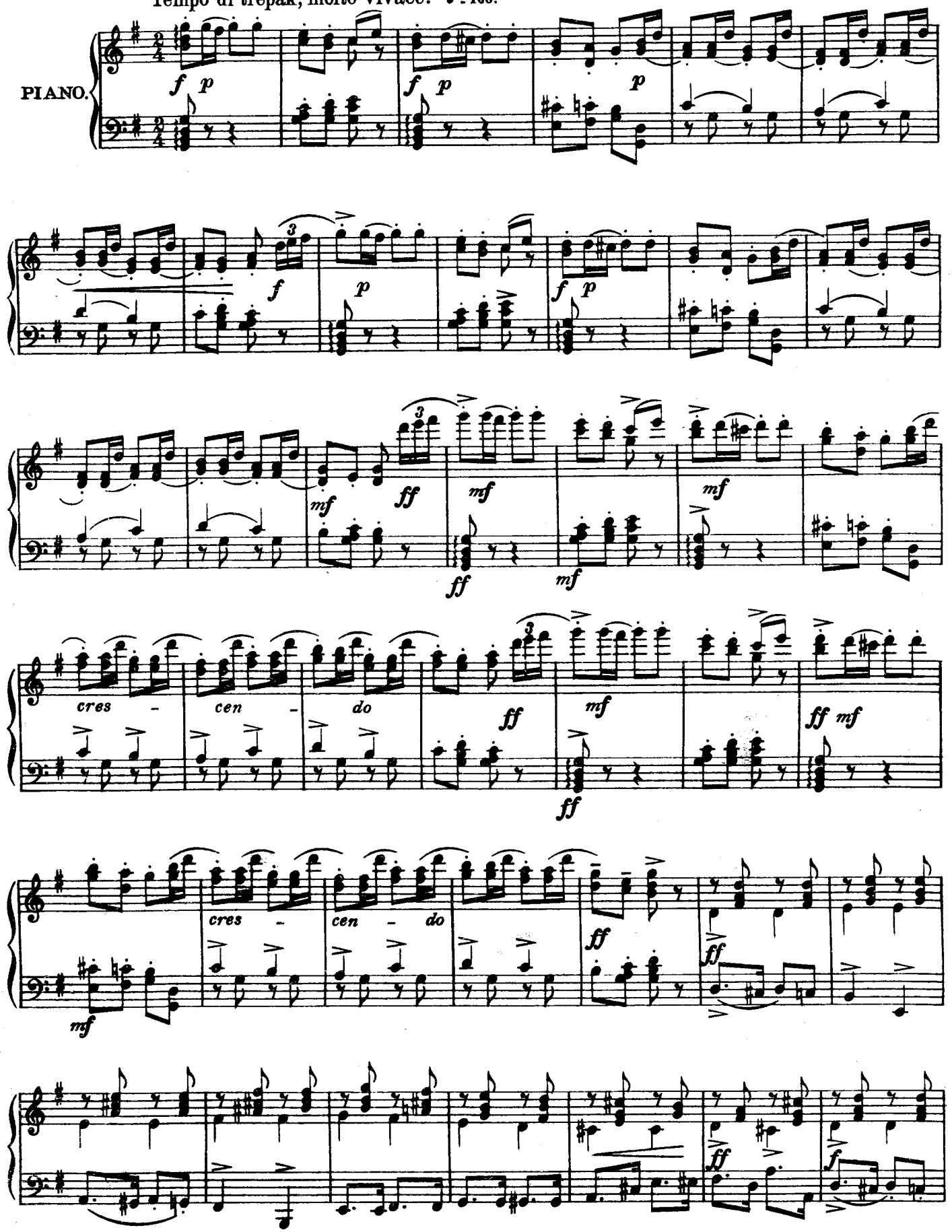

Copyright arrangement MCMXXVIII by Reid Bros. Ltd.

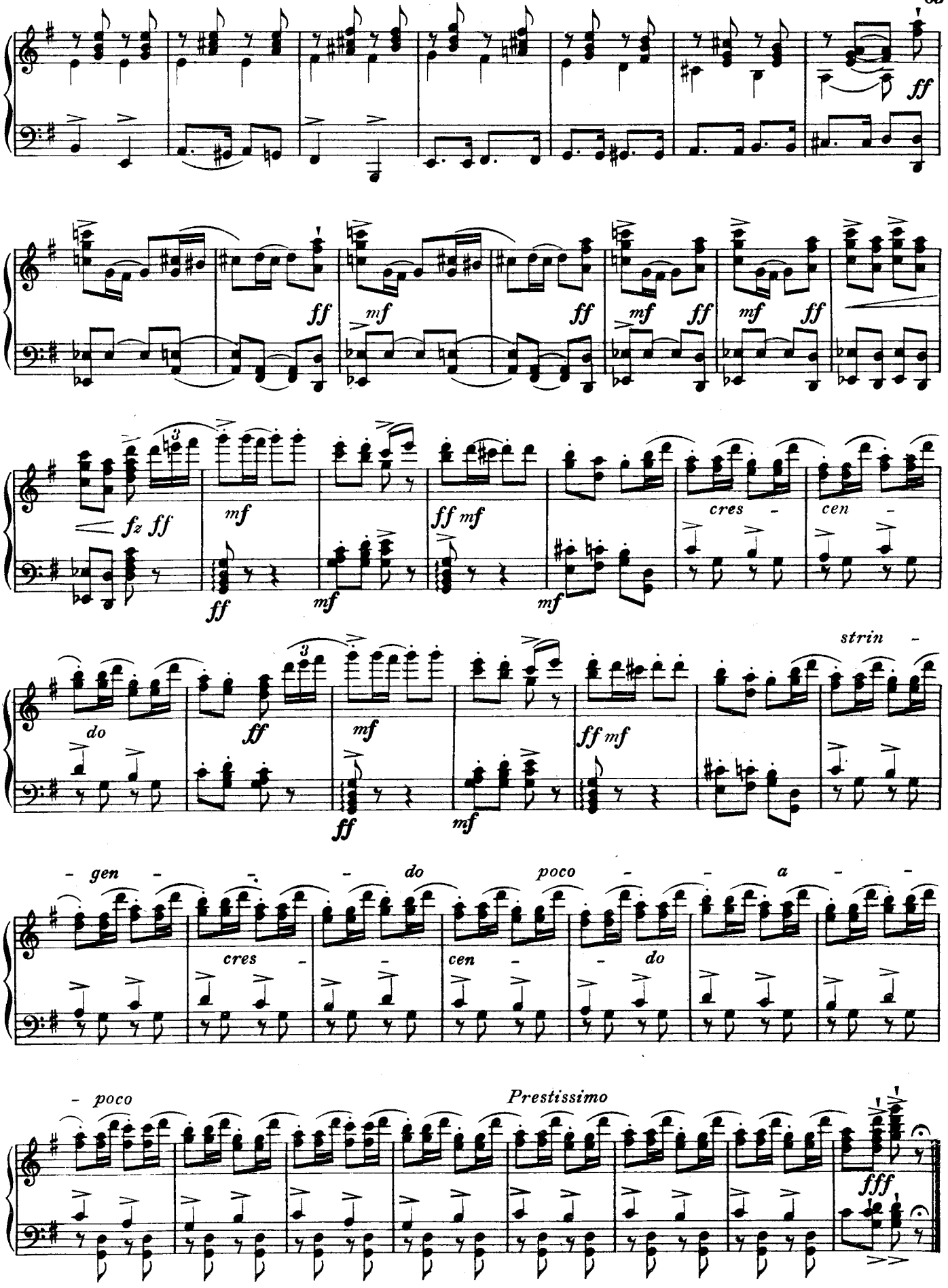
ff
ff
mf
ff
mf
ff
mf
ff
fz
ff
mf
ff
mf
ff
mf
cres
cen
strin
do
ff
mf
ff
mf
gen
do
poco
a
cres
cen
do
poco
Prestissimo
fff

R.B. Ltd. 1993

HUNGARIAN DANCE
No 2

BRAHMS.

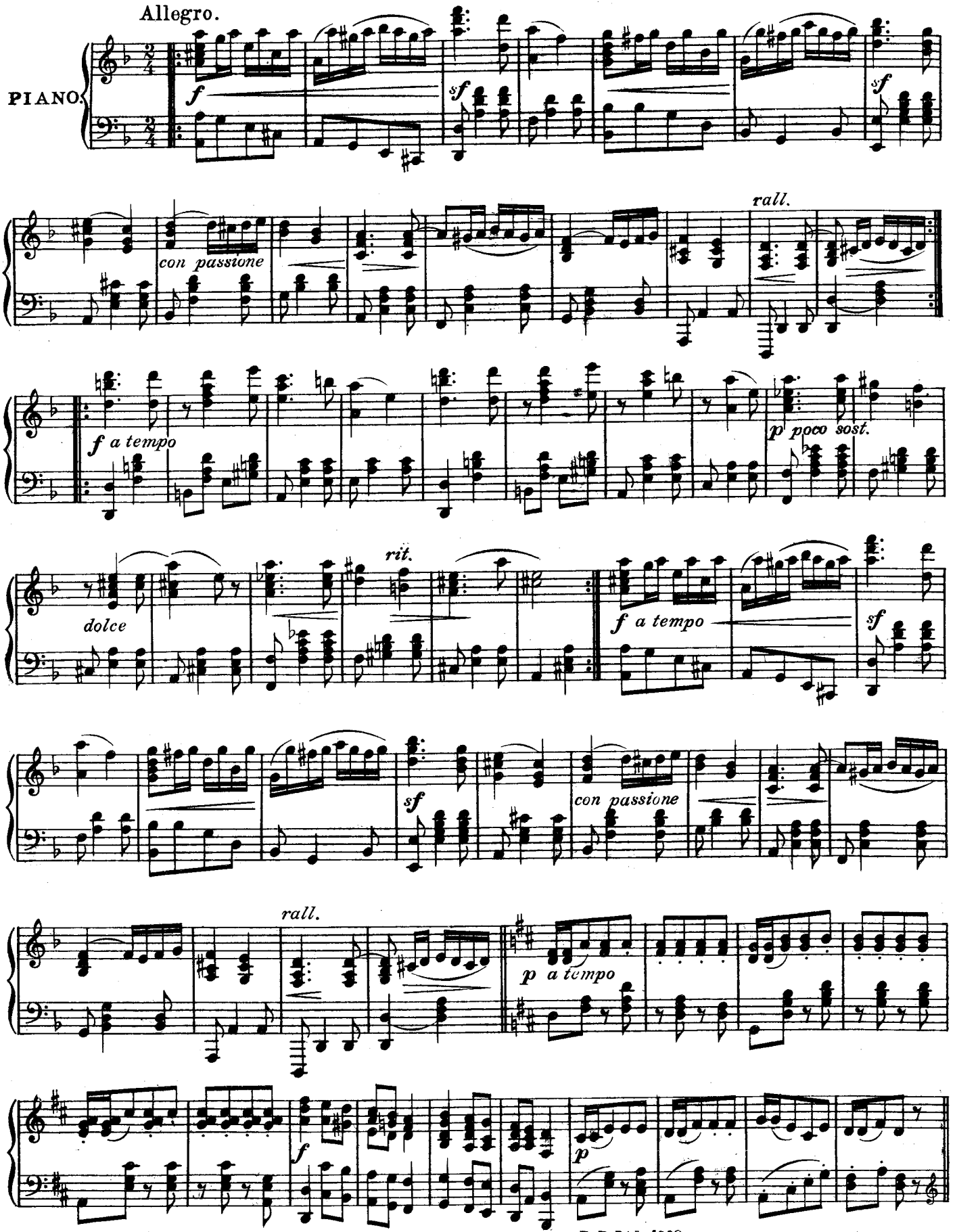

Copyright arrangement MCMXXVIII by Reid Bros. Ltd.

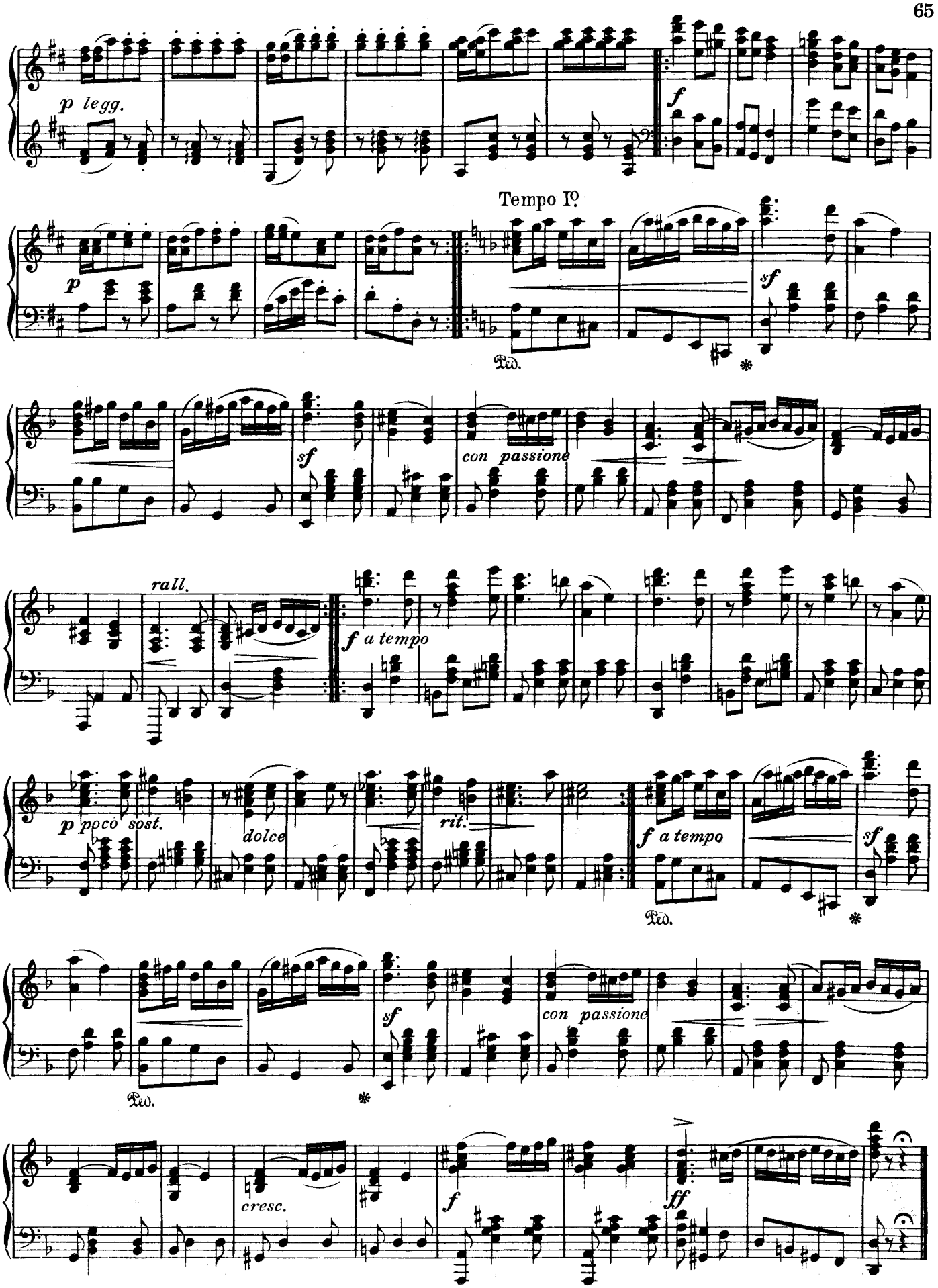
p legg.
f
Tempo Iº
p
Ped.
sf
sf
con passione
rall.
f a tempo
p poco sost.
dolce
rit.
f a tempo
sf
Ped.
sf
con passione
Ped.
cresc.
f
ff

R. B. Ltd. 1993

HUNGARIAN DANCE
No. 4.

BRAMS.

Sostenuto.
molto espress.

PIANO.

melodia marcato

rit. molto *p* *trem.* *a tempo* *sf* *p*

animato *trem.* *accel. e cresc.* *trem.*

Vivace.

trem. *f*

1. 2.

Con passione.

trem. *f*

Copyright arrangement MCMXXVIII by Reid Bros. Ltd.

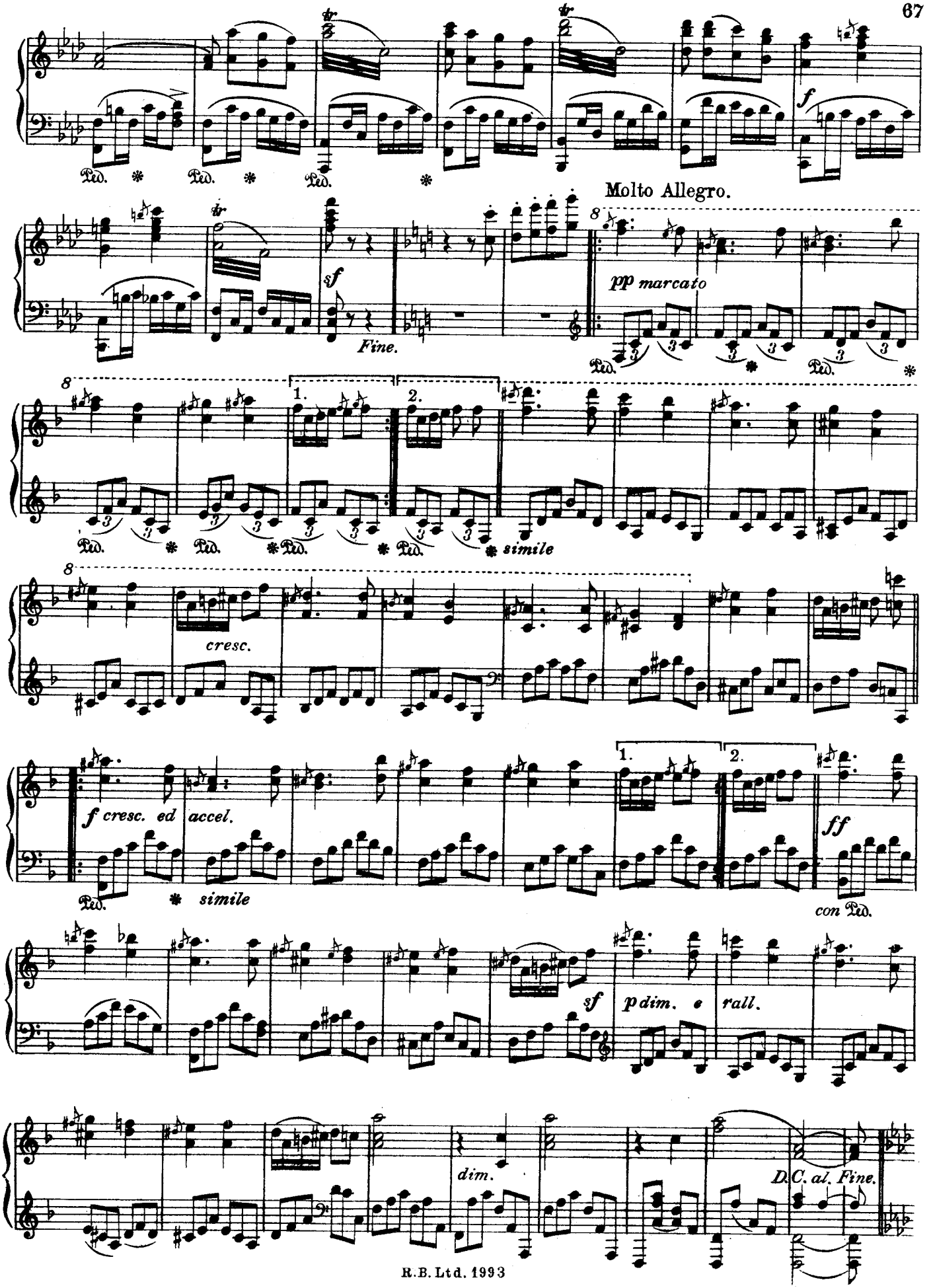
Molto Allegro.
sf
Fine.
pp marcato
simile
cresc.
f cresc. ed accel.
simile
ff
con Ped.
sf
p dim. e rall.
dim.
D.C. al. Fine.

RONDEAU

PLEYEL.

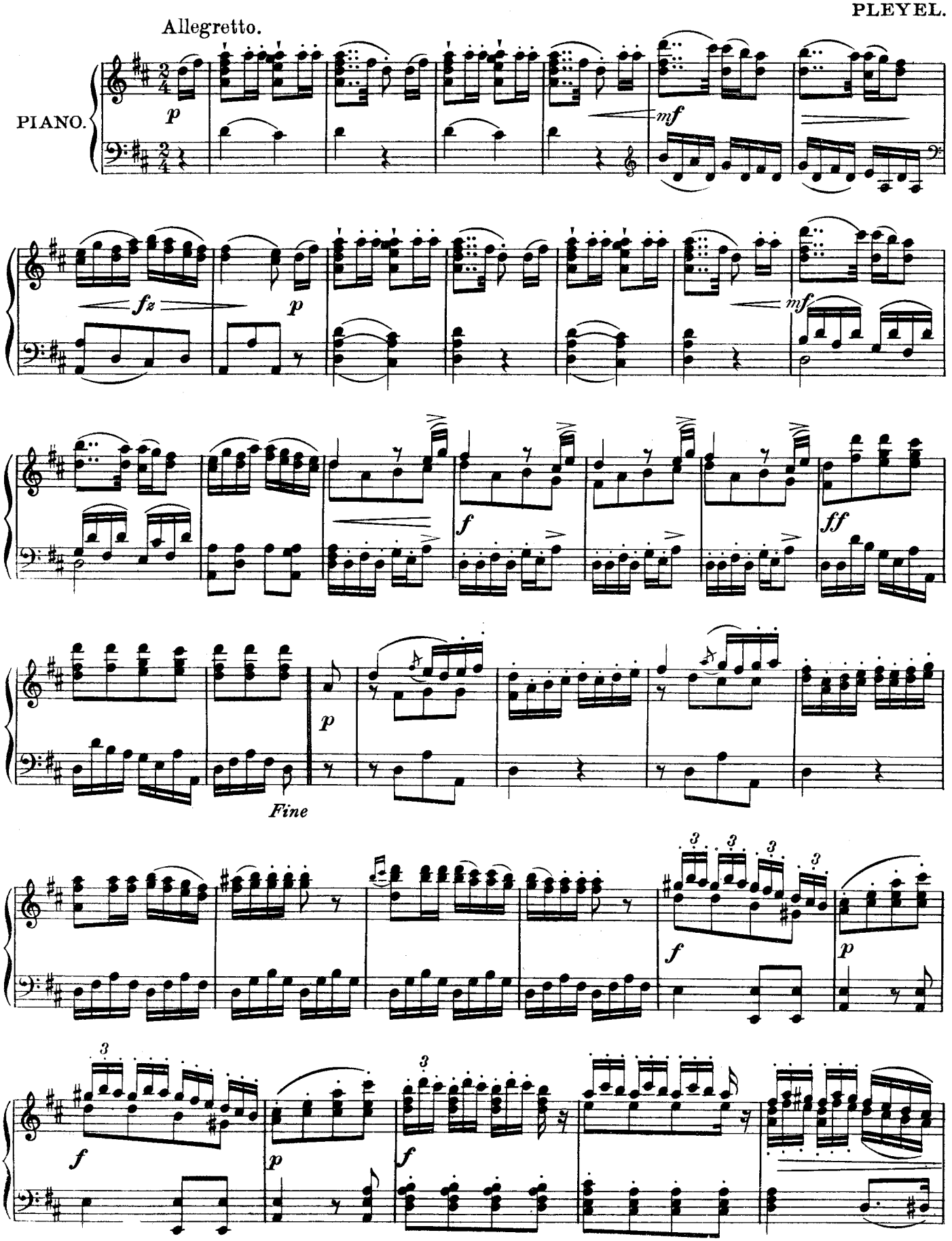

Copyright arrangement MCMXXVIII by Reid Bros Ltd.

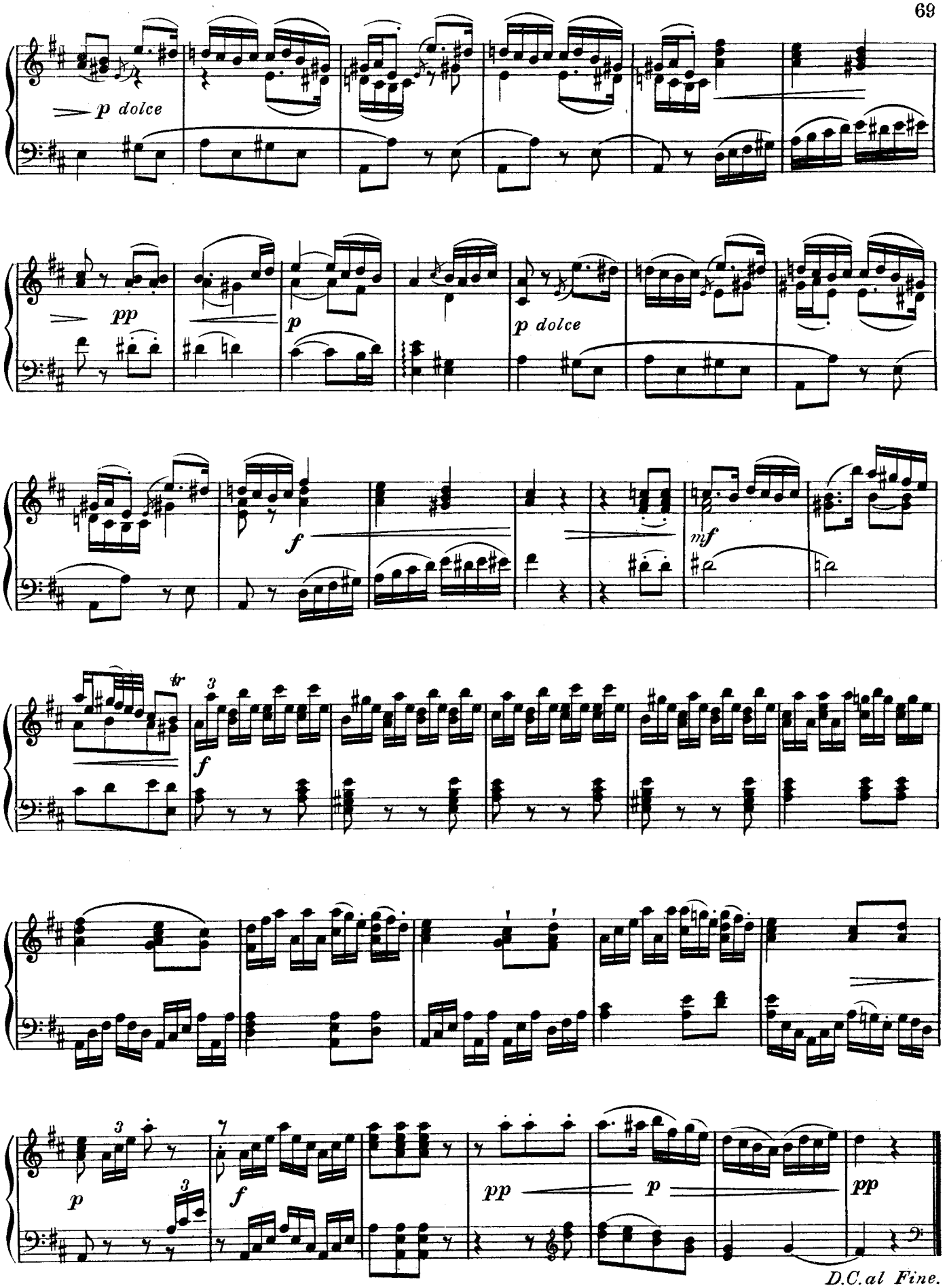

R.B. Ltd. 1993

GIUOCO: ALLA SCLAVONICA

Wm. SHIELD.
Arranged by RALPH DUNSTAN, Mus.Doc.

Allegretto giocoso.

PIANO.

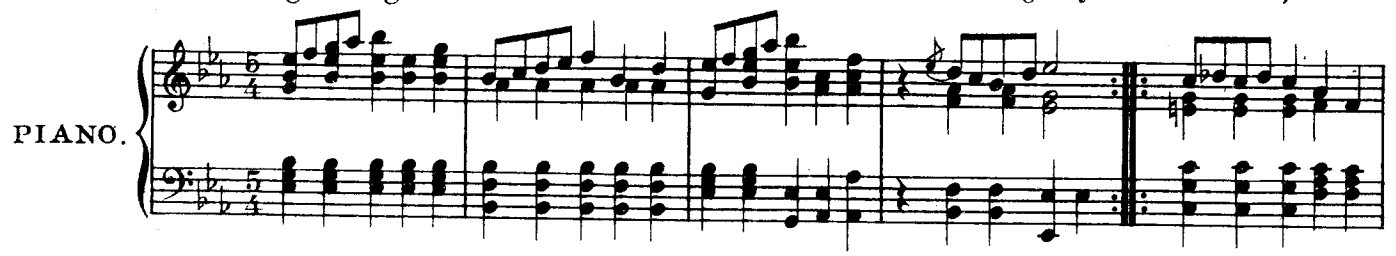

VAR. 1.

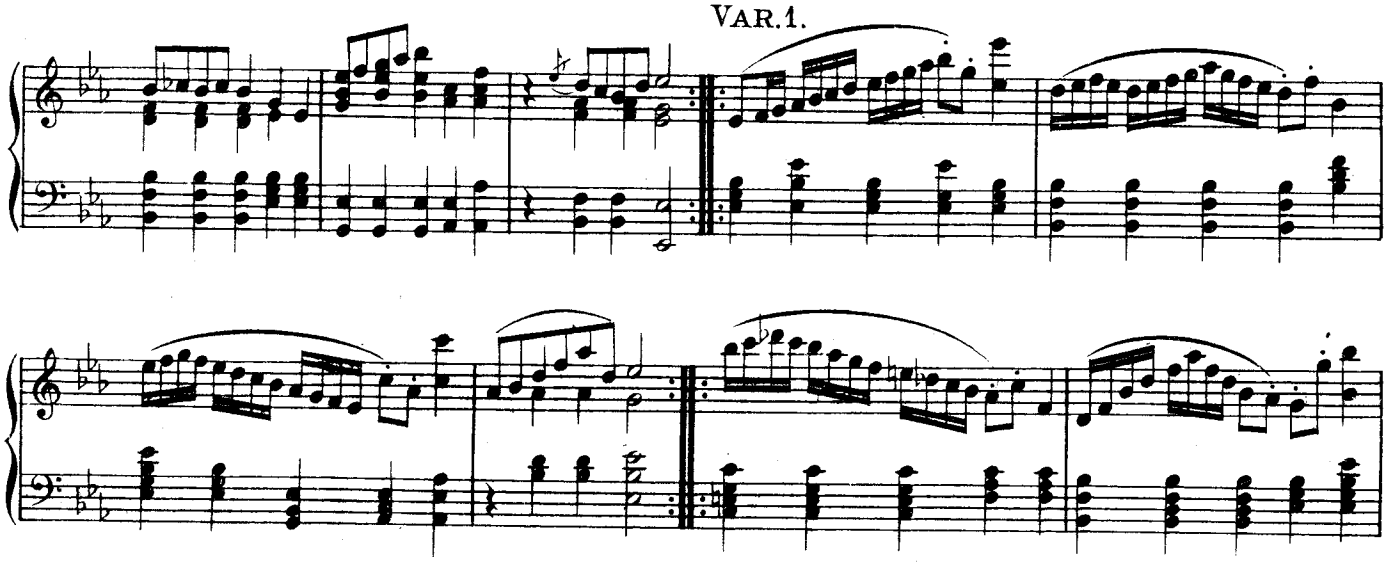

VAR. 2.

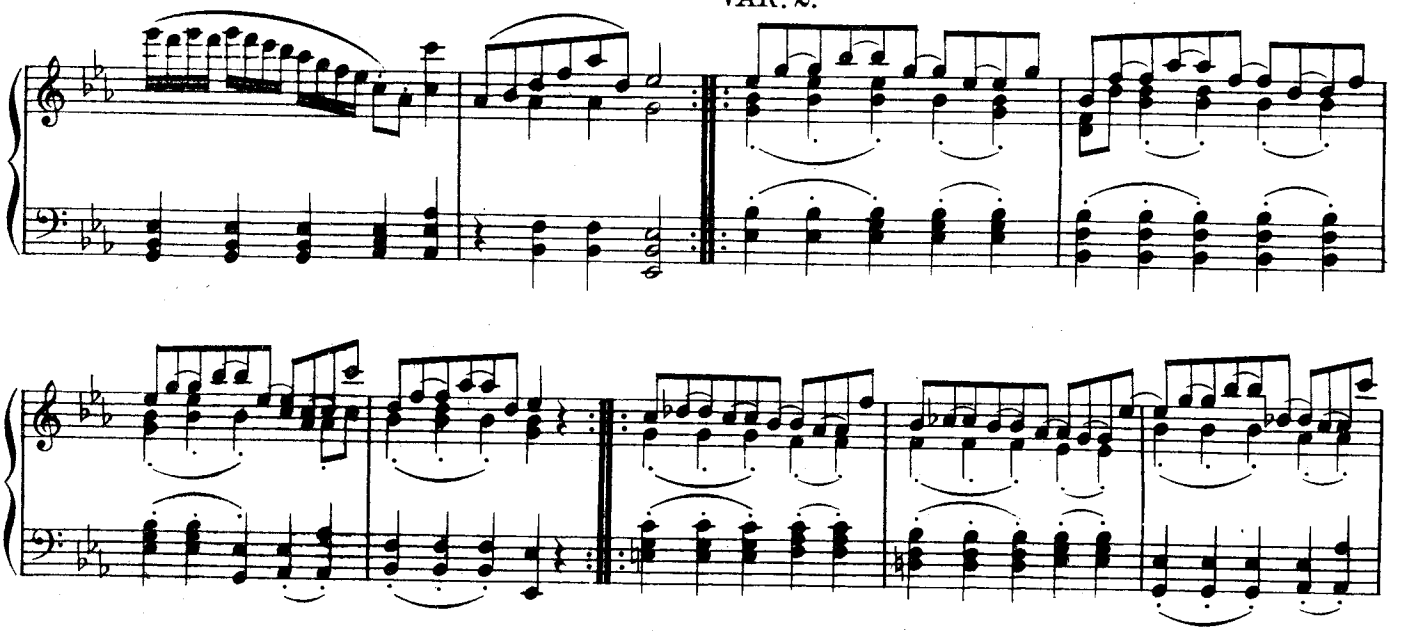

VAR. 3.

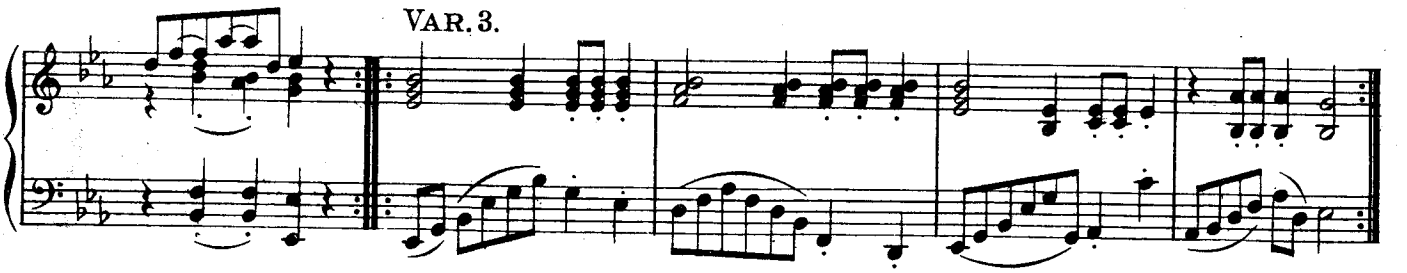

Copyright arrangement MCMXXVIII by Reid Bros. Ltd.

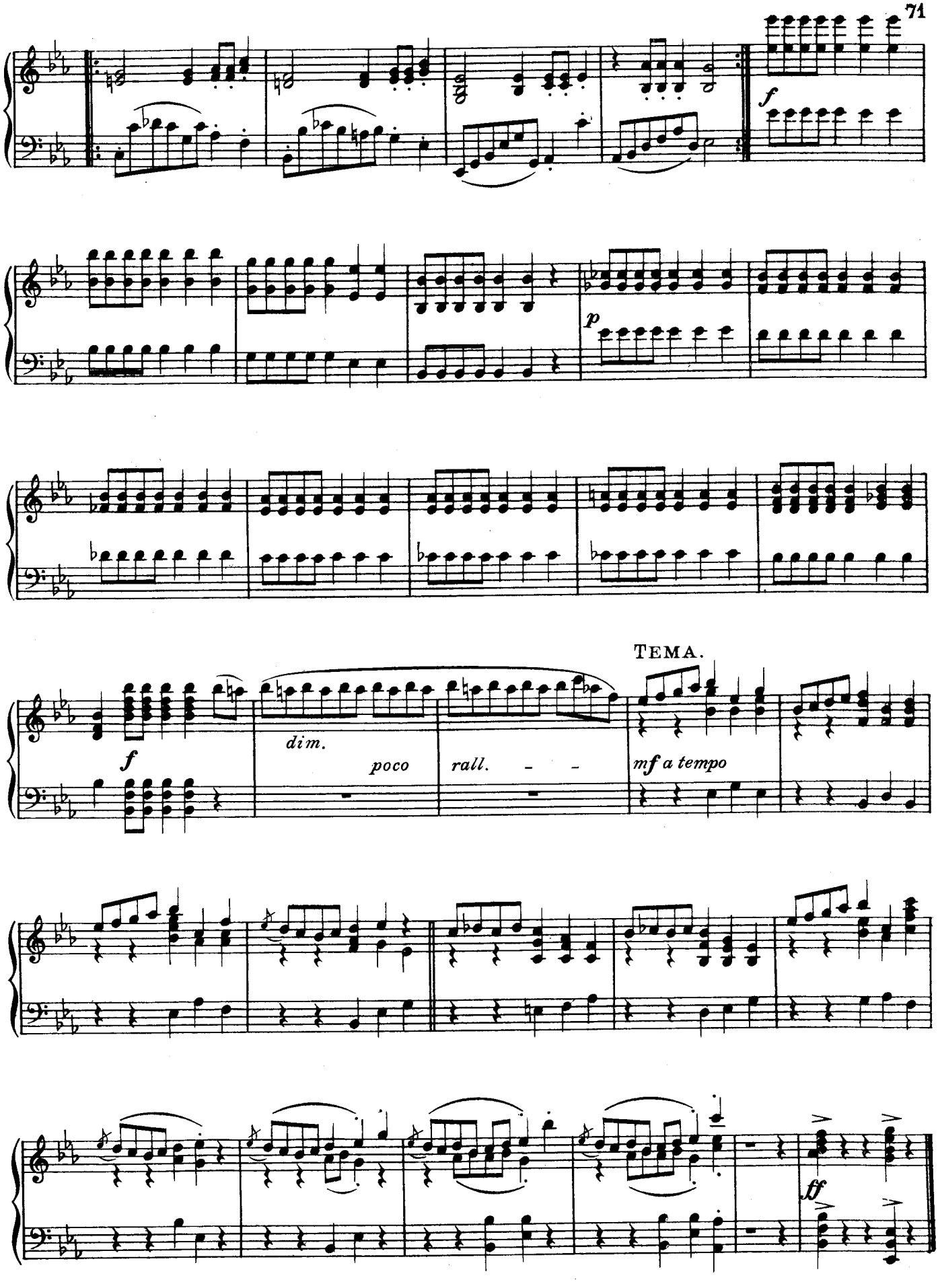

R. B. Ltd. 1993

GIPSY RONDO

Rondo All' Ongarese

HAYDN.

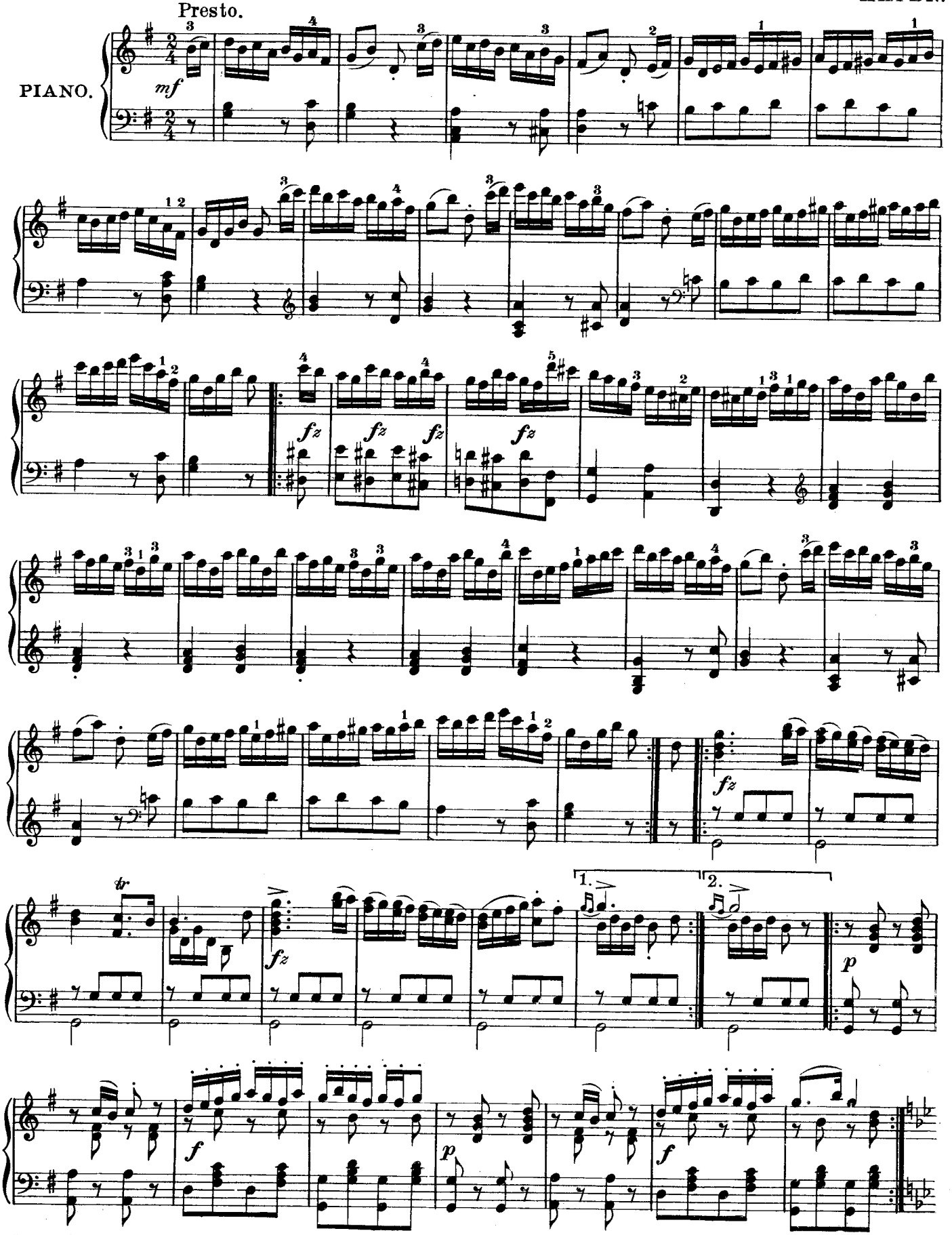

Copyright arrangement MCMXXVIII by Reid Bros. Ltd.

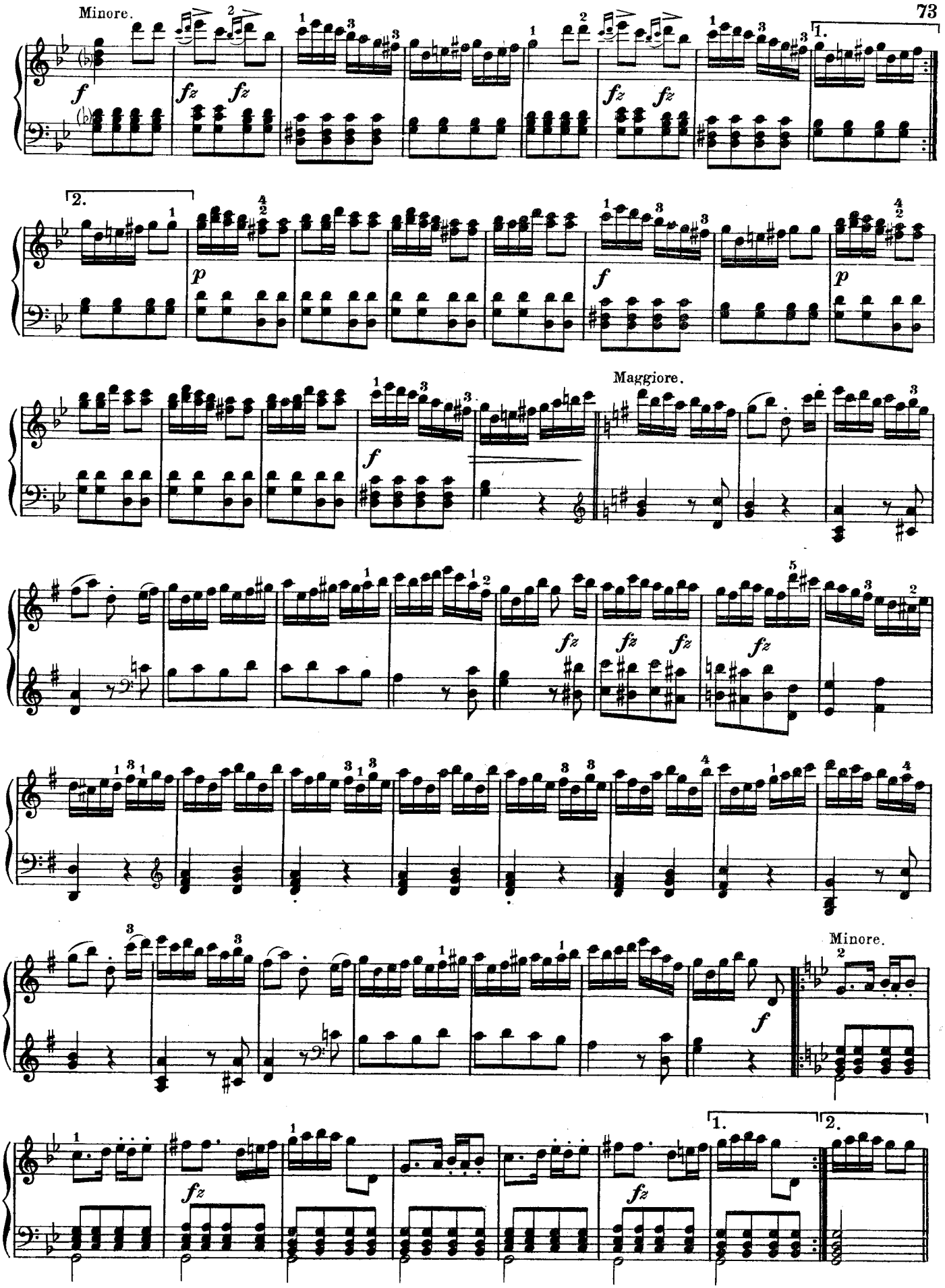

R. B. Ltd. 1993

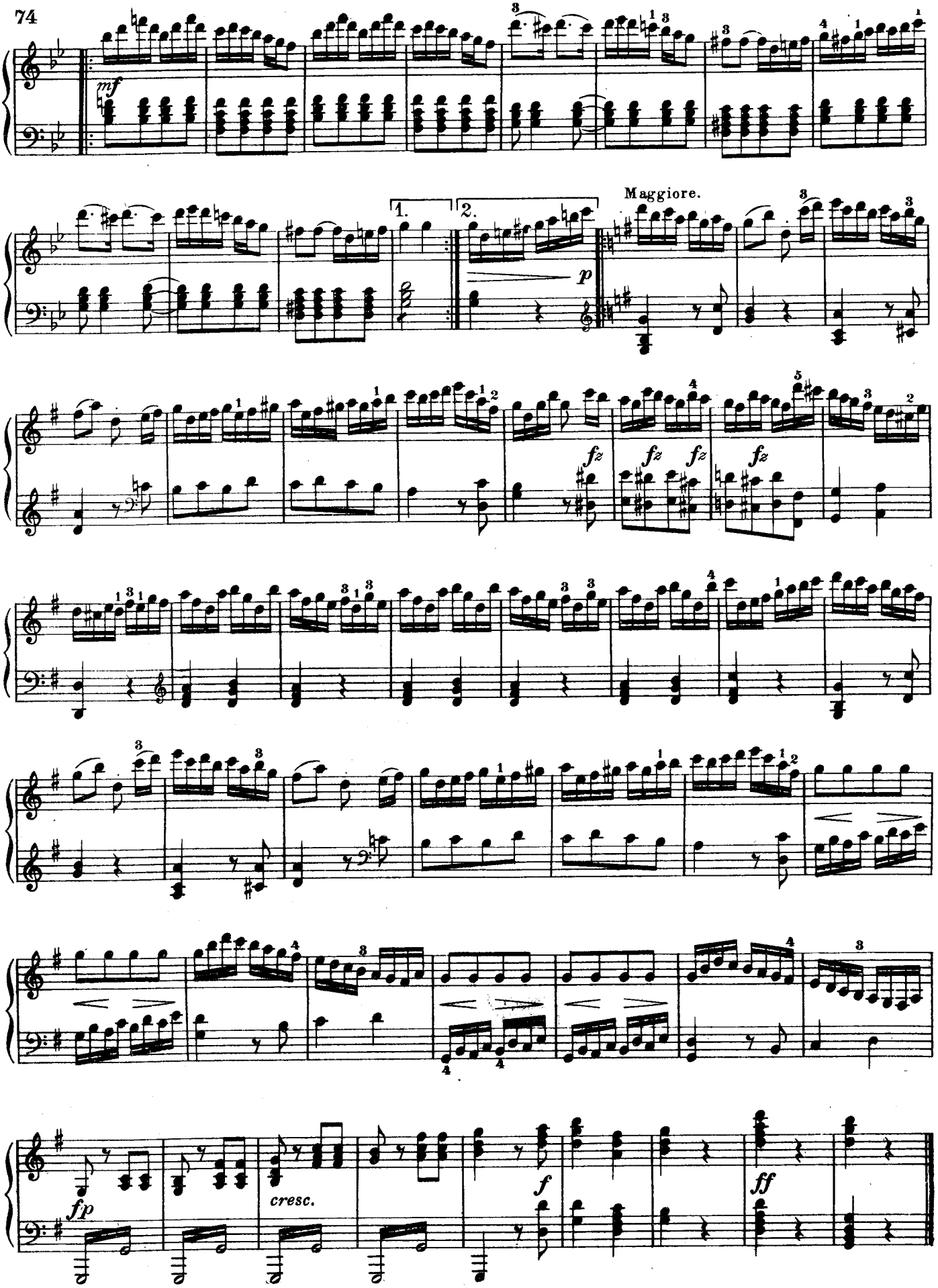
mf
1.
2.
p
Maggiore.
fz
fz
fz
fz
fz
cresc.
f
ff
fp

LA PALOMA

YRADIER.
"La Colombe"

Allegretto.

PIANO.

f

cresc.

ff

dim.

mf *con espress.*

1. 2.

mf

cres - cen - do

dim.

Copyright arrangement MCMXXVIII by Reid Bros. Ltd.

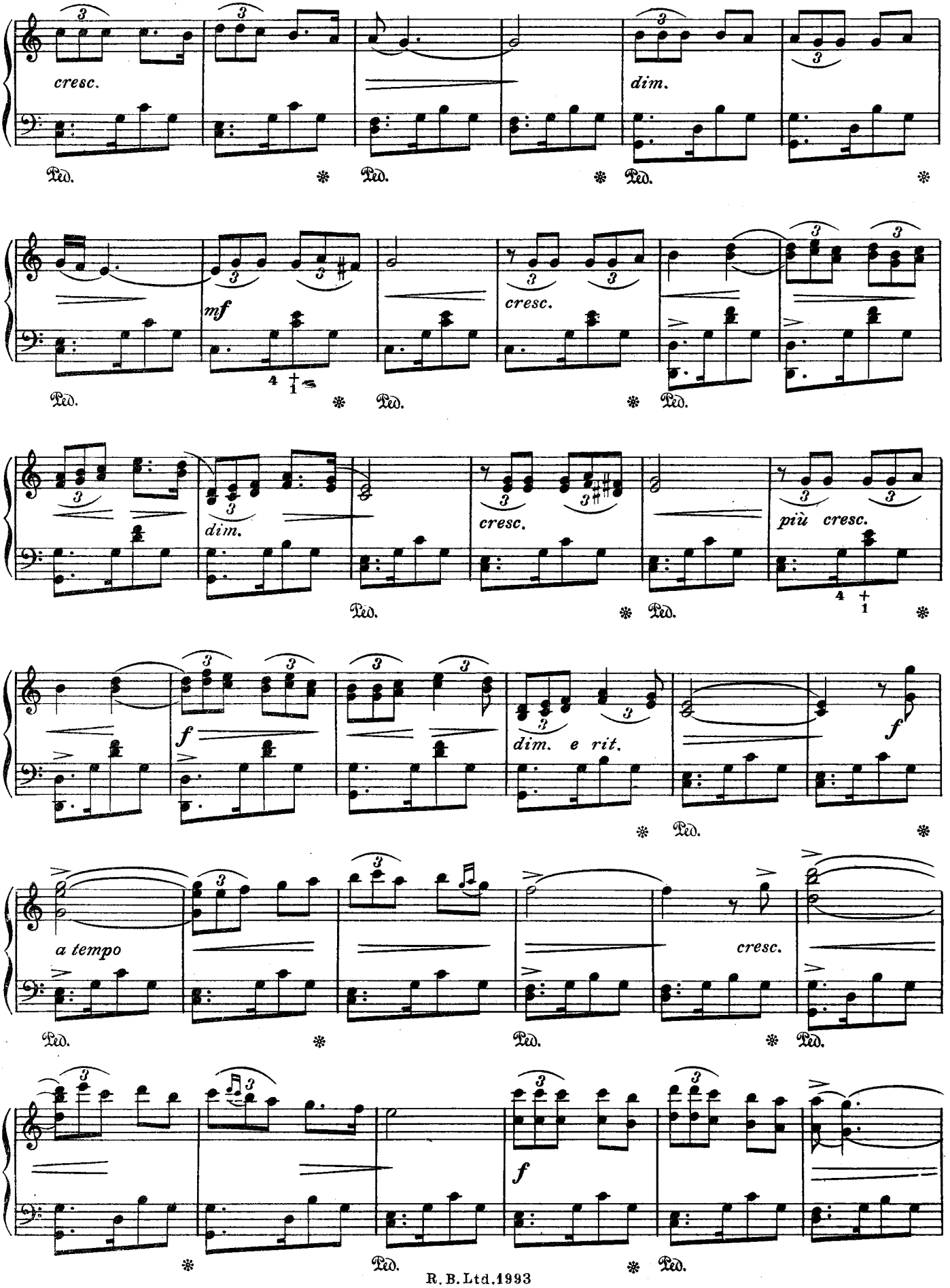
cresc.
dim.
Ped.
mf
cresc.
dim.
cresc.
più cresc.
f
dim. e rit.
f
a tempo
cresc.
f

R. B. Ltd. 1993

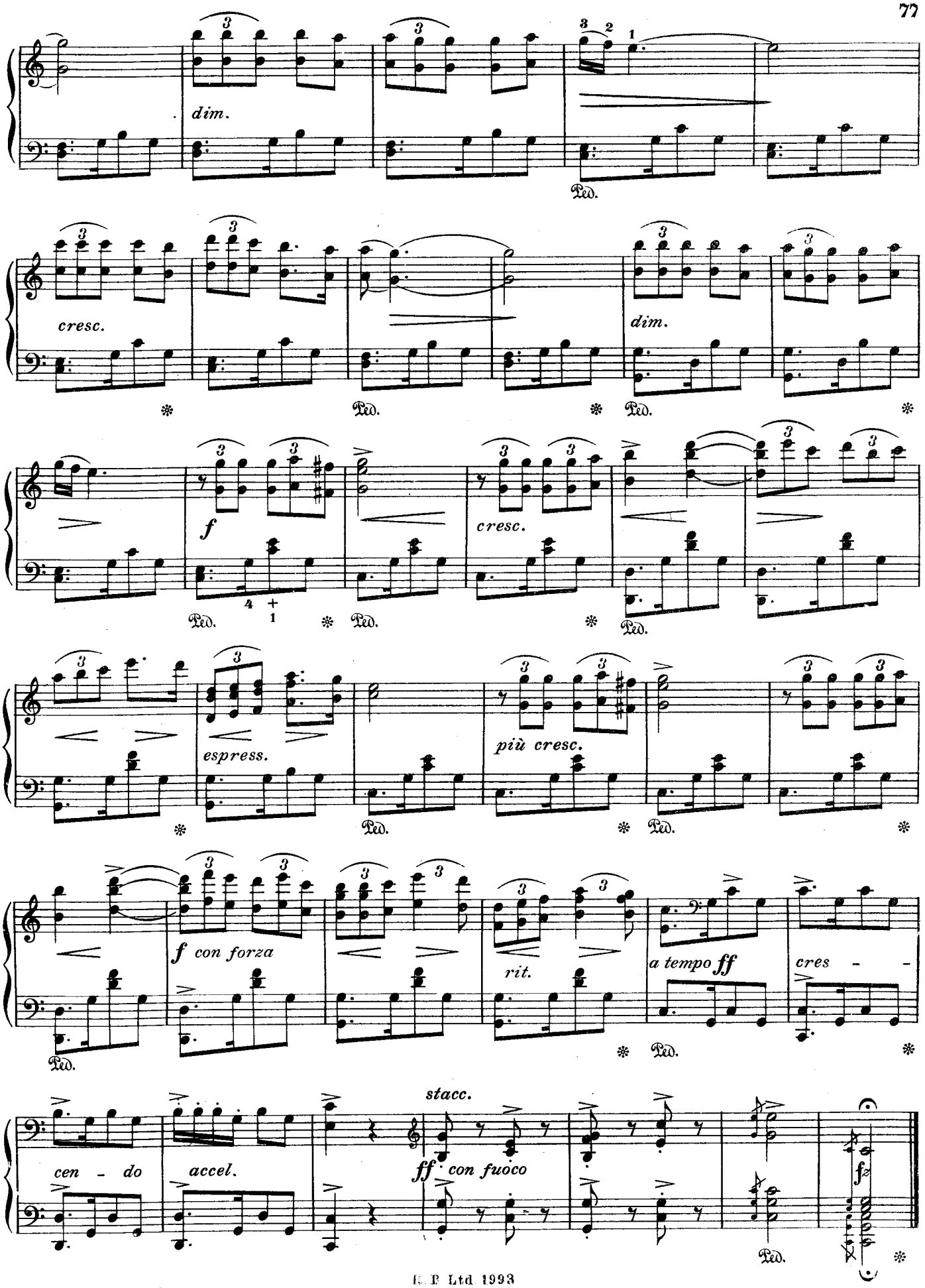
dim.
Ped.
cresc.
dim.
Ped.
f
cresc.
Ped.
espress.
più cresc.
Ped.
f con forza
rit.
a tempo ff
cres - -
Ped.
cen - do
accel.
stacc.
ff con fuoco
fz
Ped.

B. P. Ltd 1993

NARCISSUS

ETHELBERT NEVIN.
From "Water Scenes."

Andante con moto.

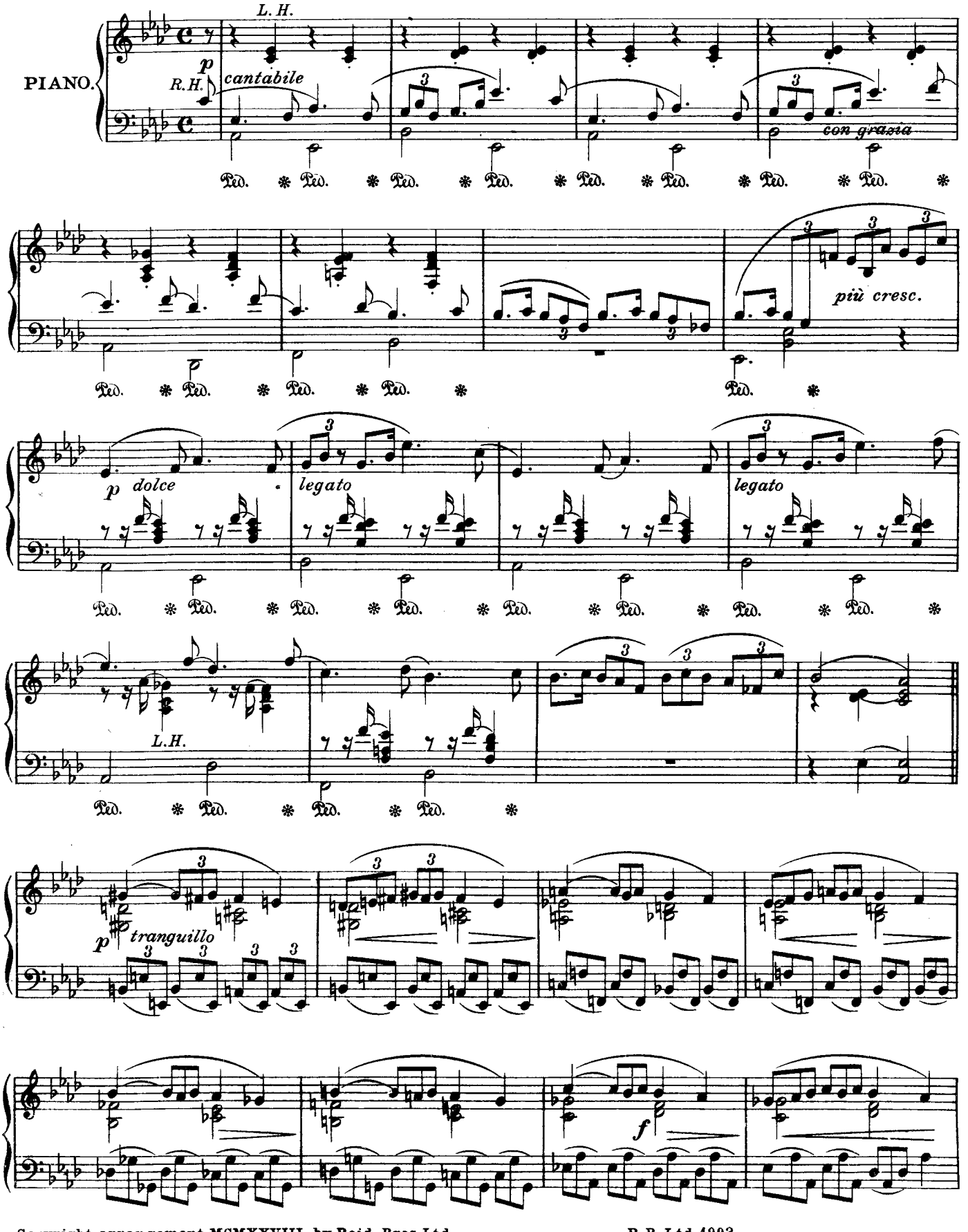

Copyright arrangement MCMXXVIII by Reid Bros. Ltd.

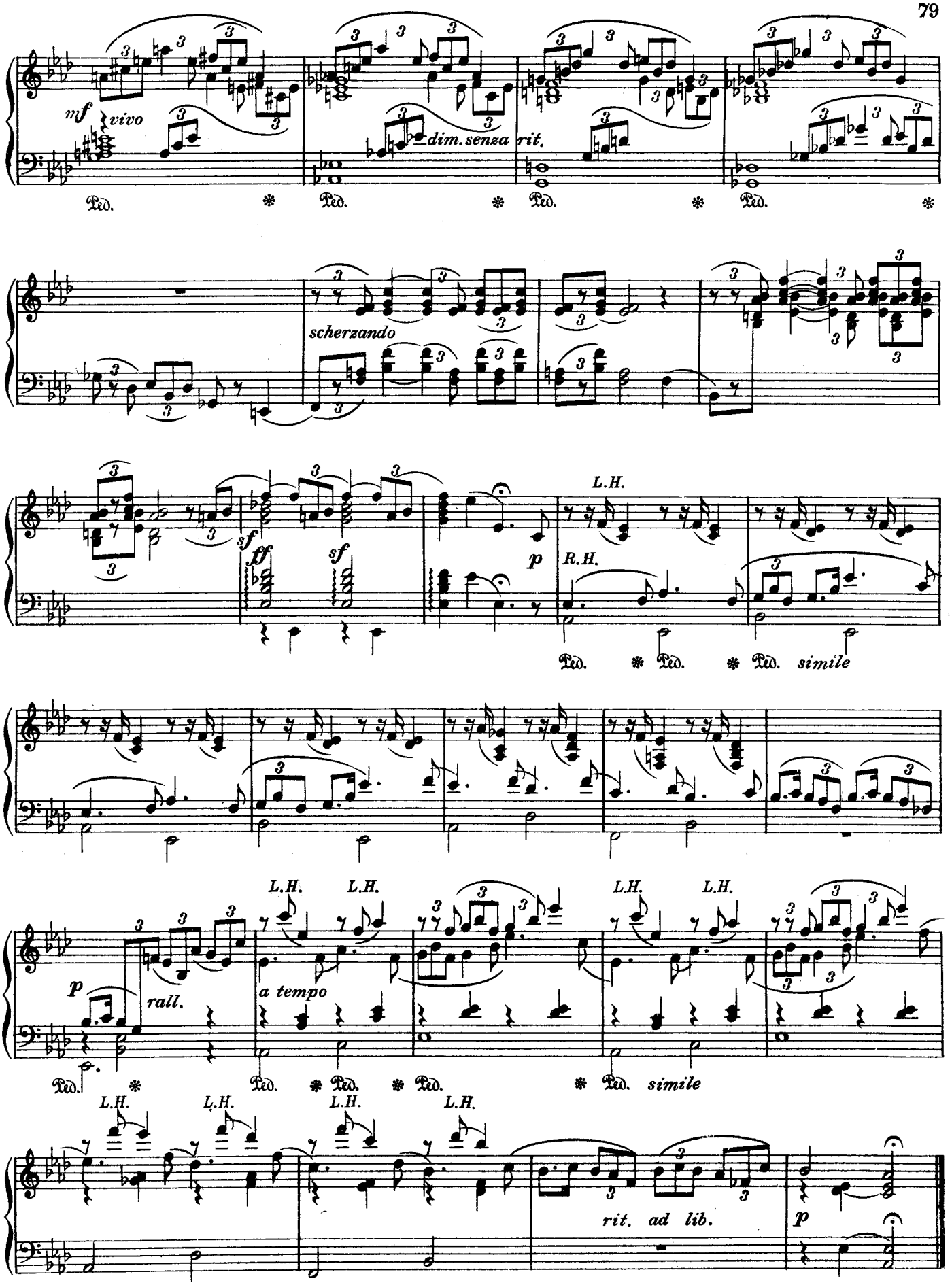
mf vivo
dim. senza
rit.
scherzando
sf
ff
sf
p
L.H.
R.H.
simile
p
rall.
a tempo
L.H.
simile
rit. ad lib.
p

R. B. Ltd 1993

ANDANTE IN C

MOZART.
From a Trio for Pf., Vln., & Cello.

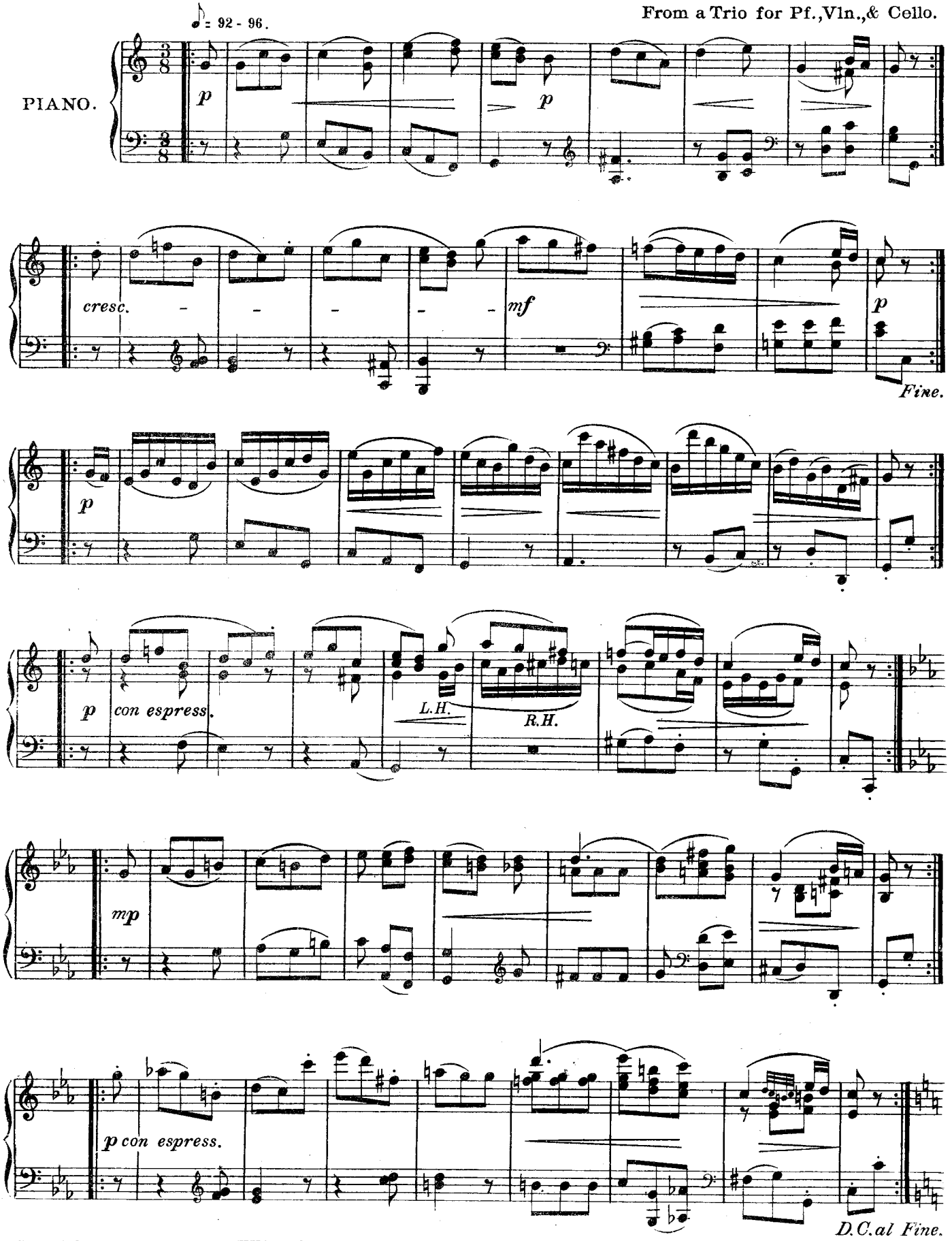

Copyright arrangement MCMXXVIII by Reid Bros. Ltd.

R. B. Ltd. 1993

INTRO

Andante molto e sostenuto. (♩ = 60)

Arranged by RALPH DUNSTAN, Mus. Doc.

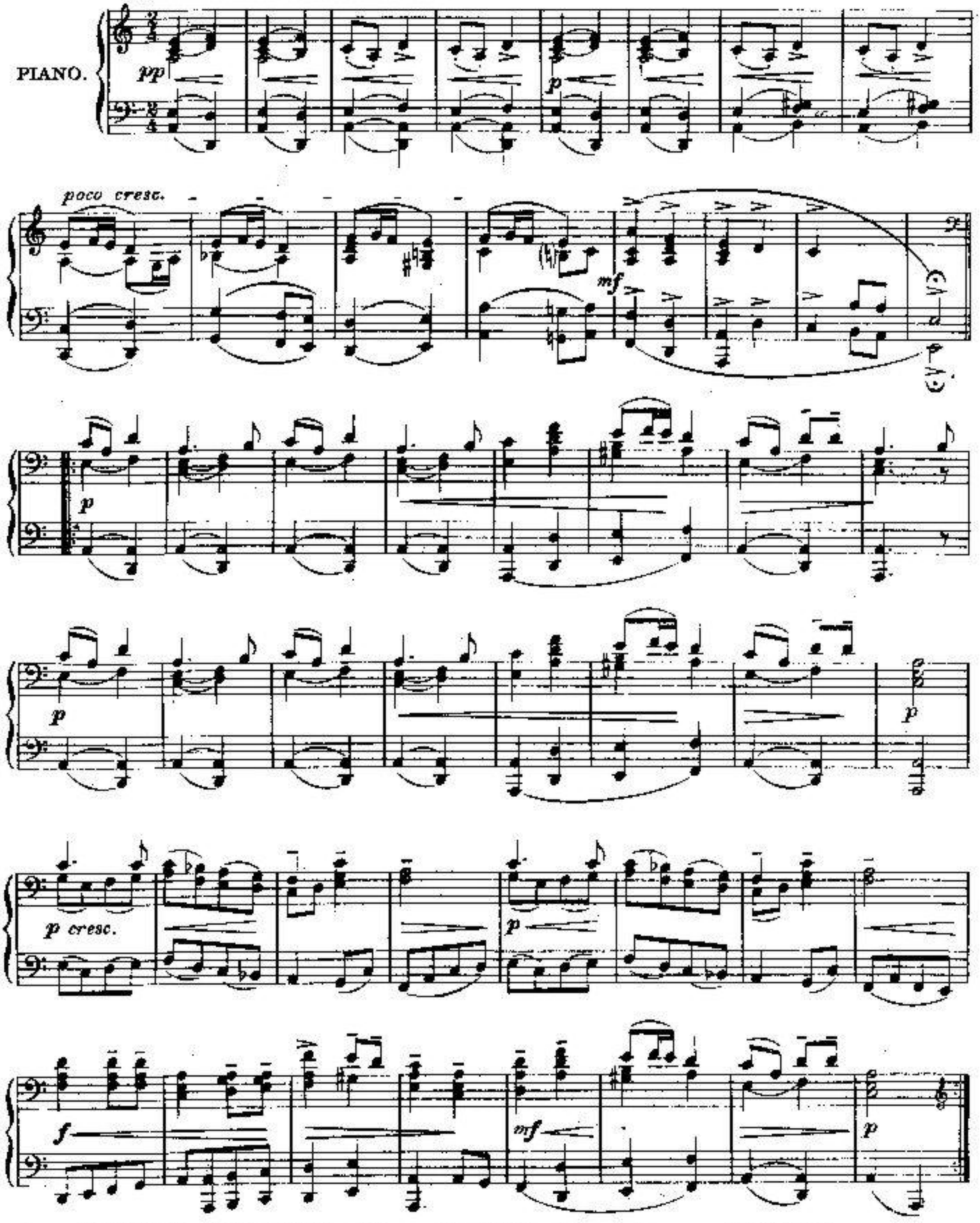

Copyright MCMXXV in U.S.A. by Reid Bros. Ltd. Copyright for all Countries. R.B. Ltd. 1993

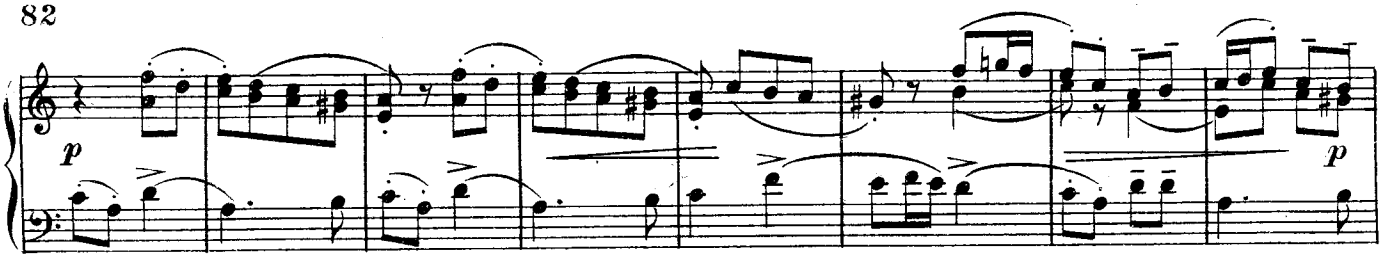
p
p

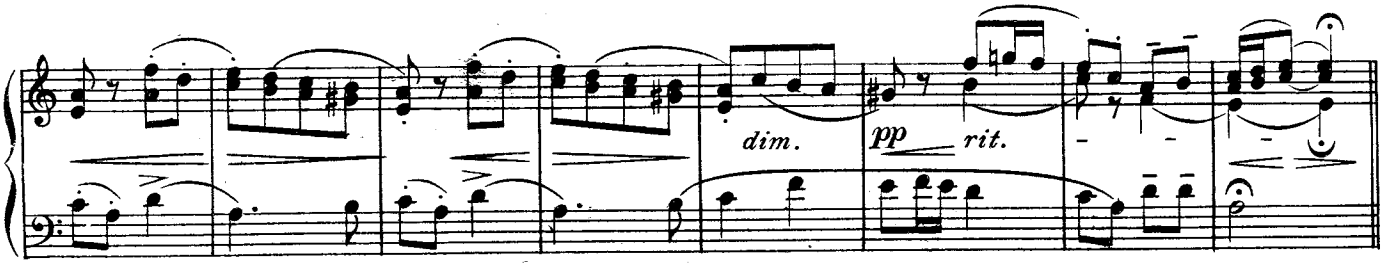
dim.
pp
rit.

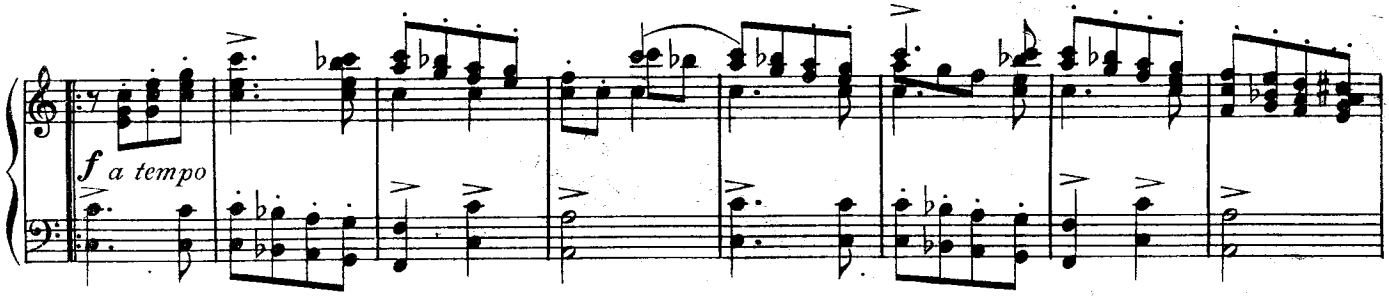
f a tempo

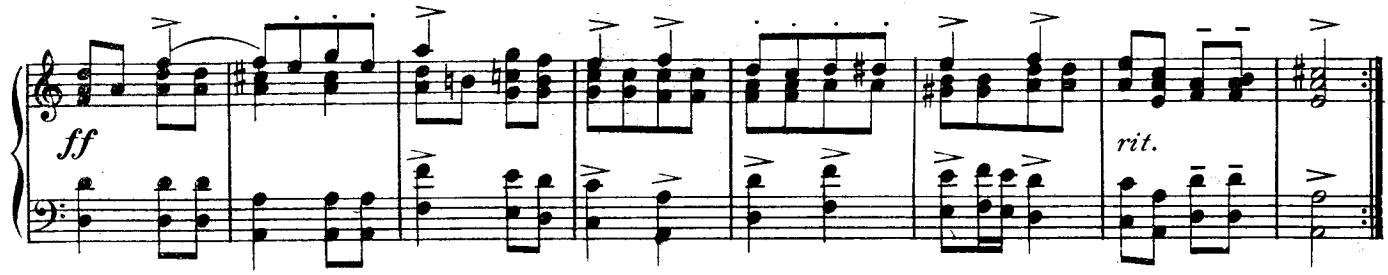
ff
rit.

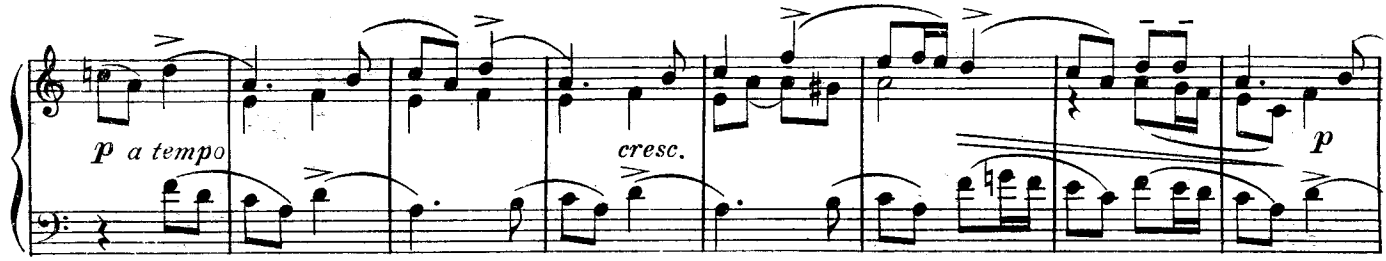
p a tempo
cresc.
p

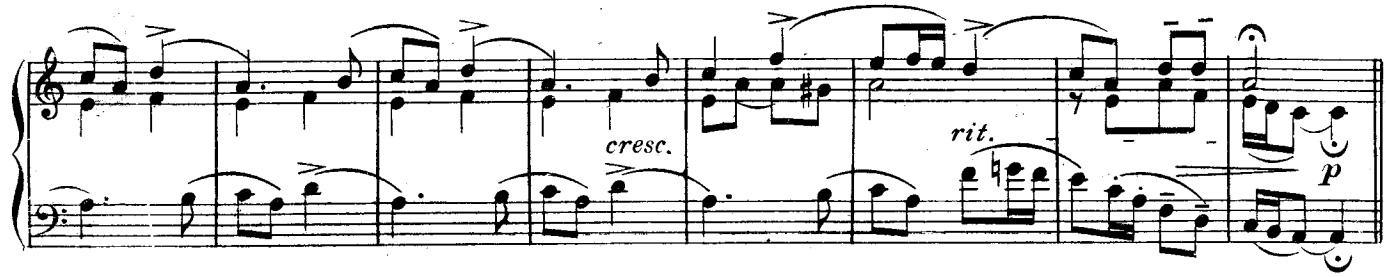
cresc.
rit.
p

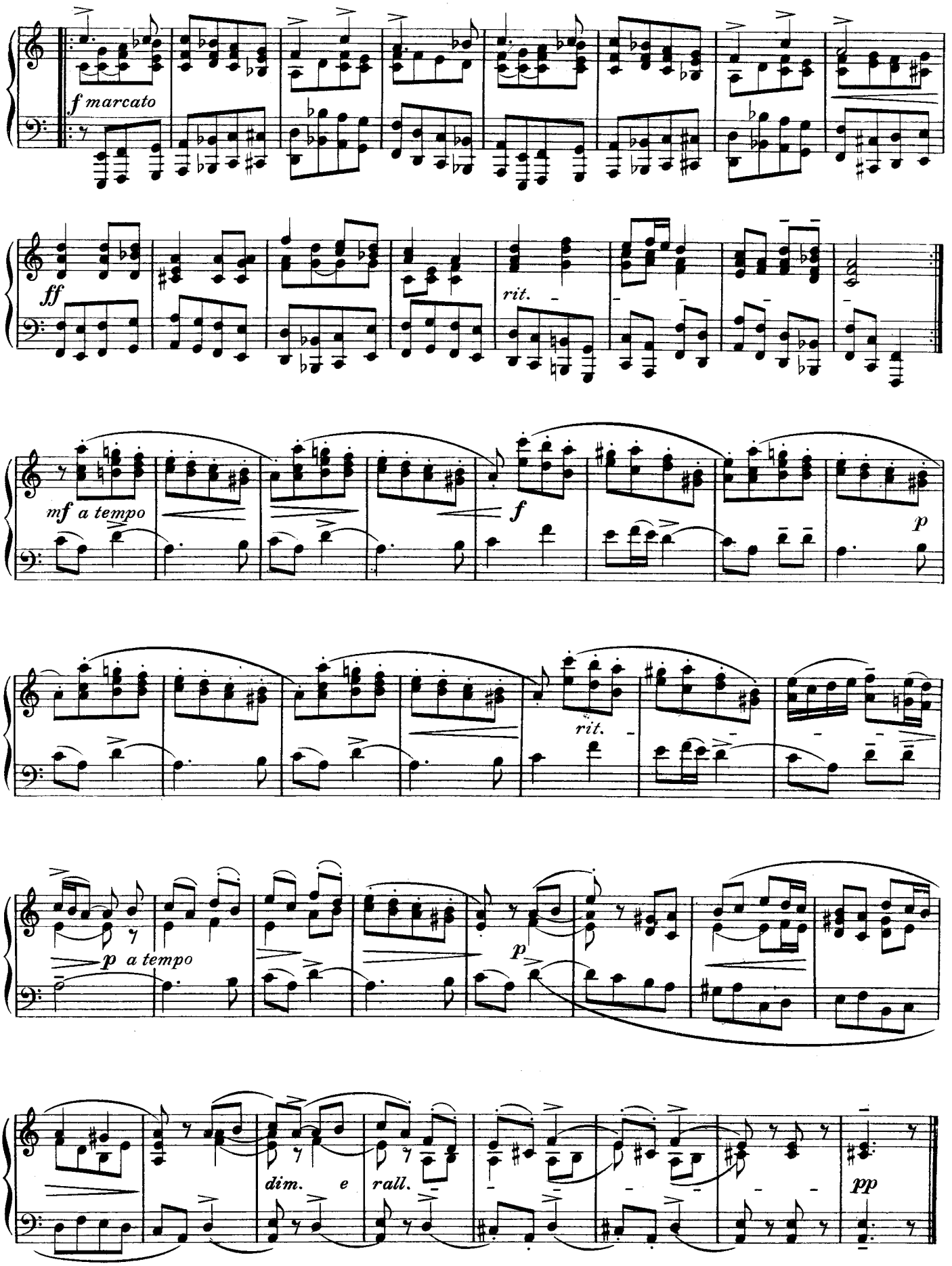

R.B.Ltd.1993

FABLIAU

MAURICE MOSZKOWSKI, Op. 76, Nº 3.

Allegro moderato.

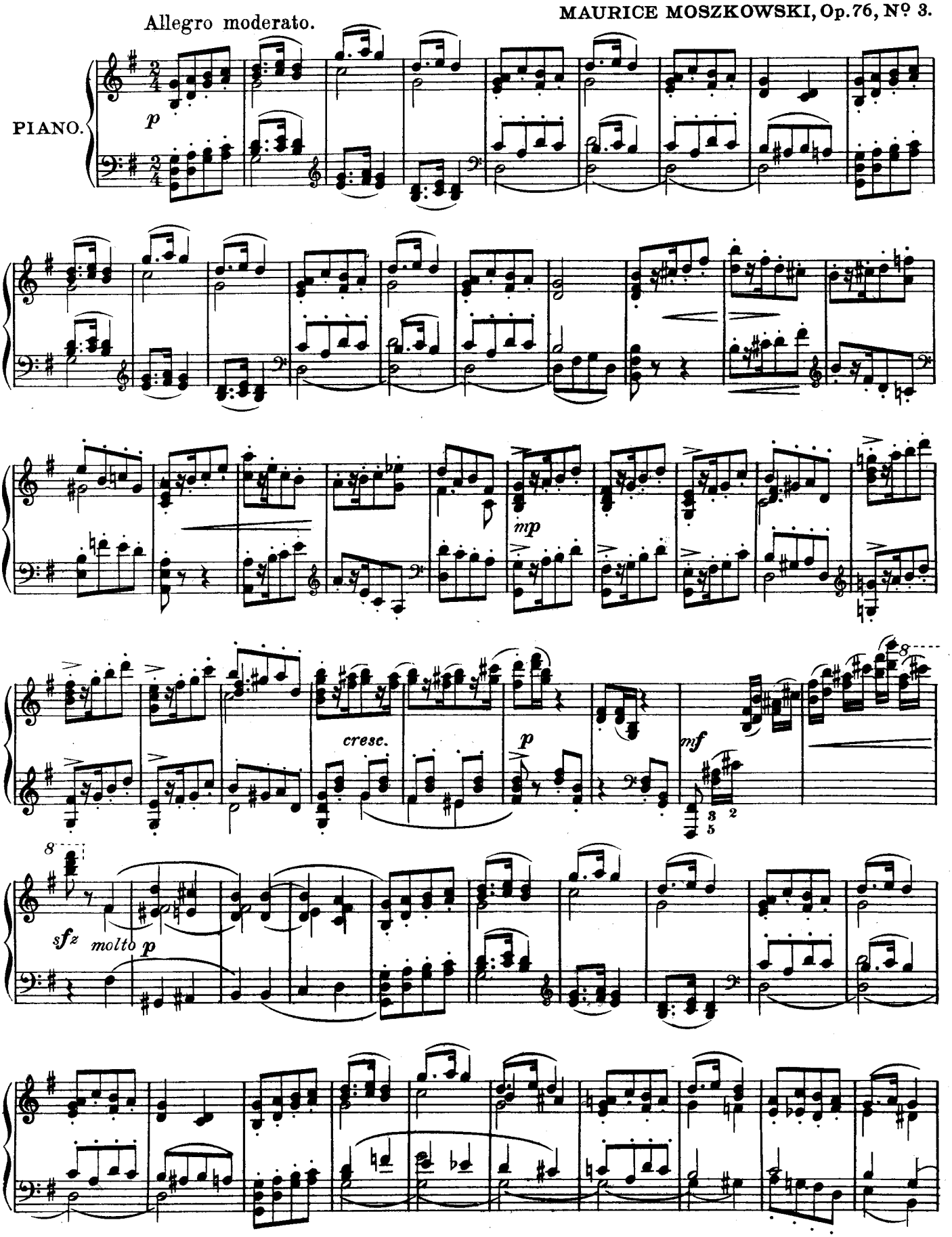

Copyright arrangement MCMXXVIII by Reid Bros. Ltd.

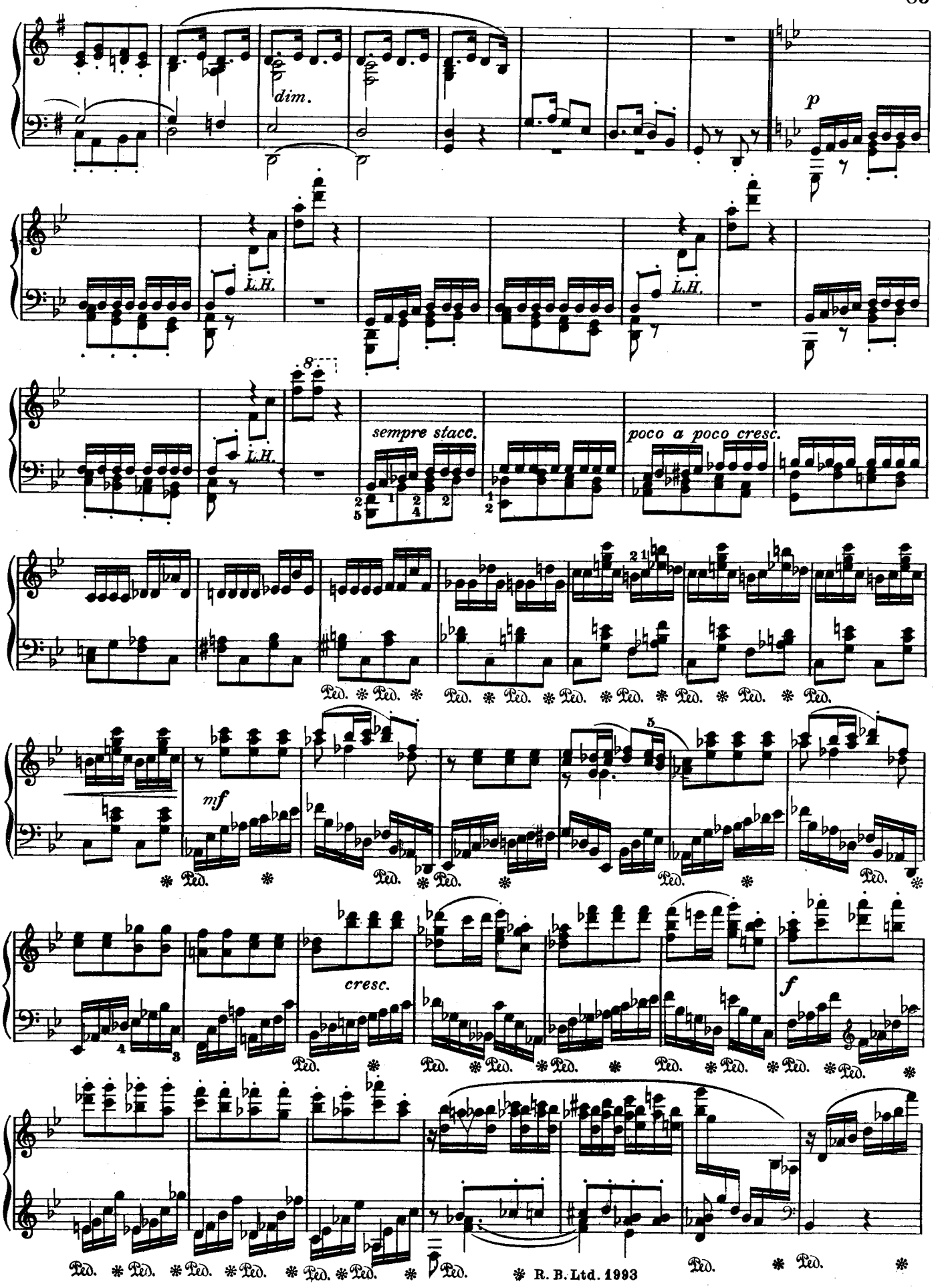
dim.
p
L.H.
L.H.
8
L.H.
sempre stacc.
poco a poco cresc.
mf
cresc.
f
Ped. * Ped. *
R. B. Ltd. 1993

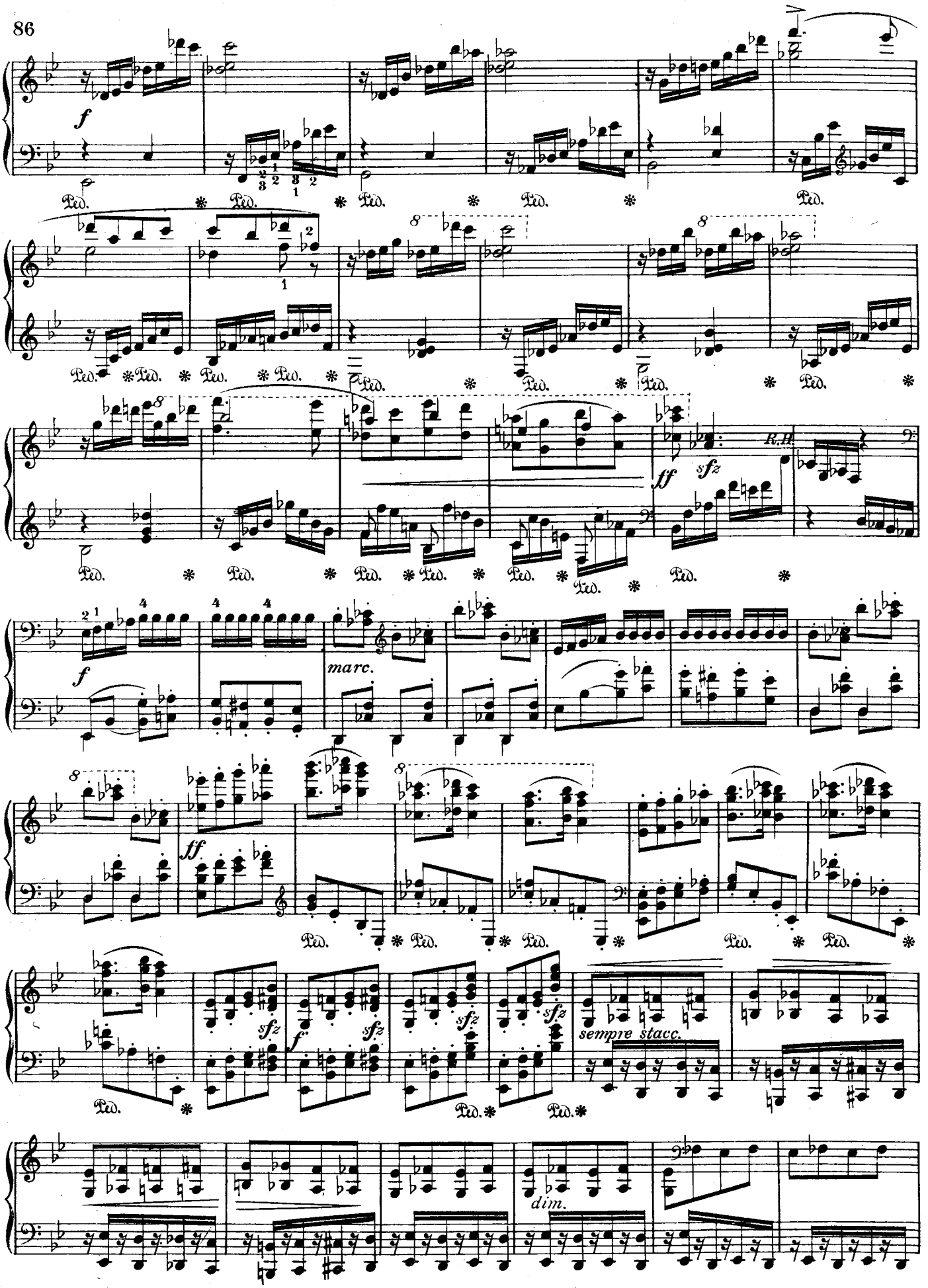

R.B.Ltd.1993

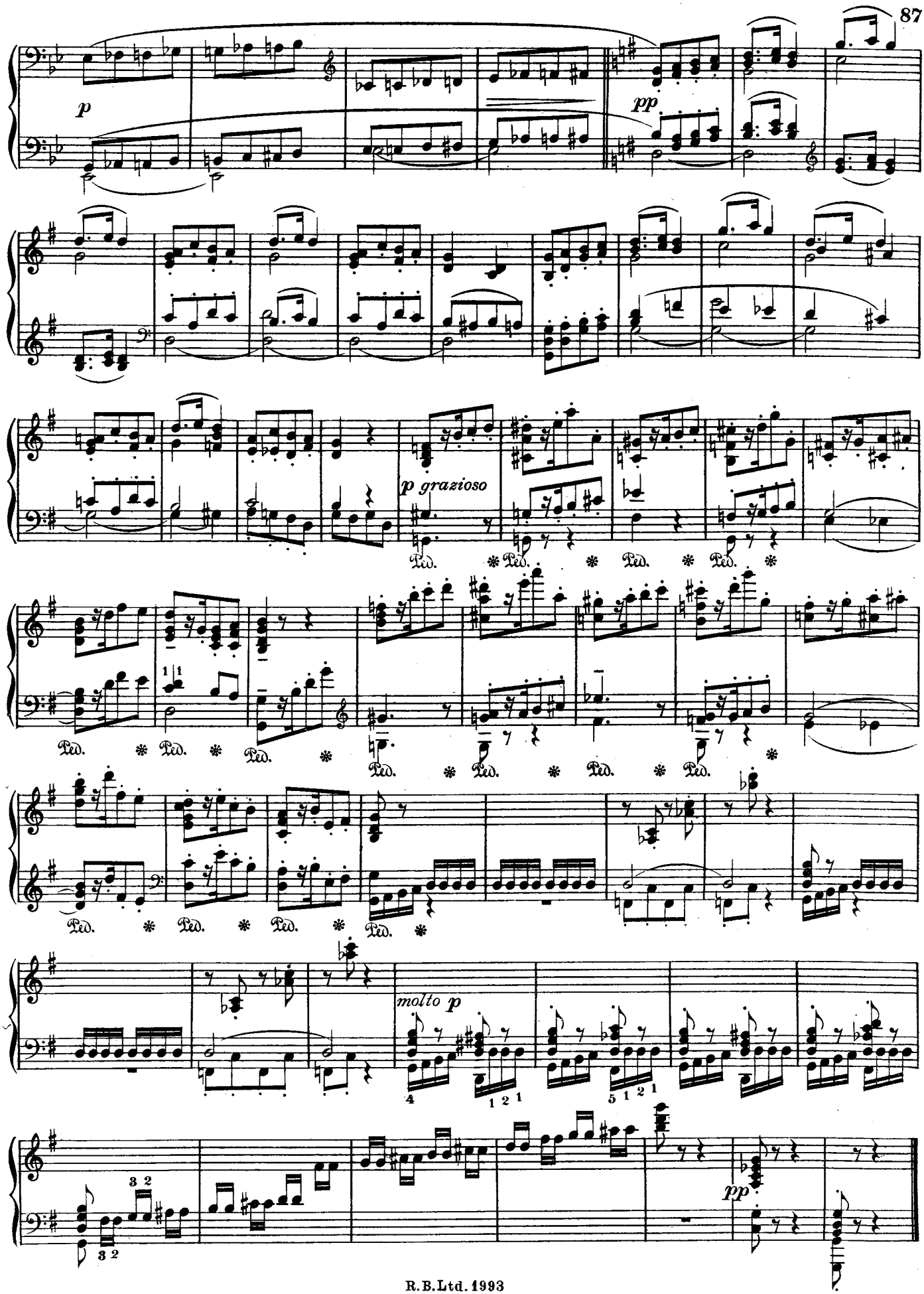

R.B.Ltd. 1993

EDELWEISS

Lento moderato.
cantabile

GUSTAV LANGE.

PIANO.

mf

più mosso

f

p

f

f

p cresc.

f

rit.

pp

rapido zeffiroso

Copyright arrangement MCMXXVIII by Reid Bros. Ltd.

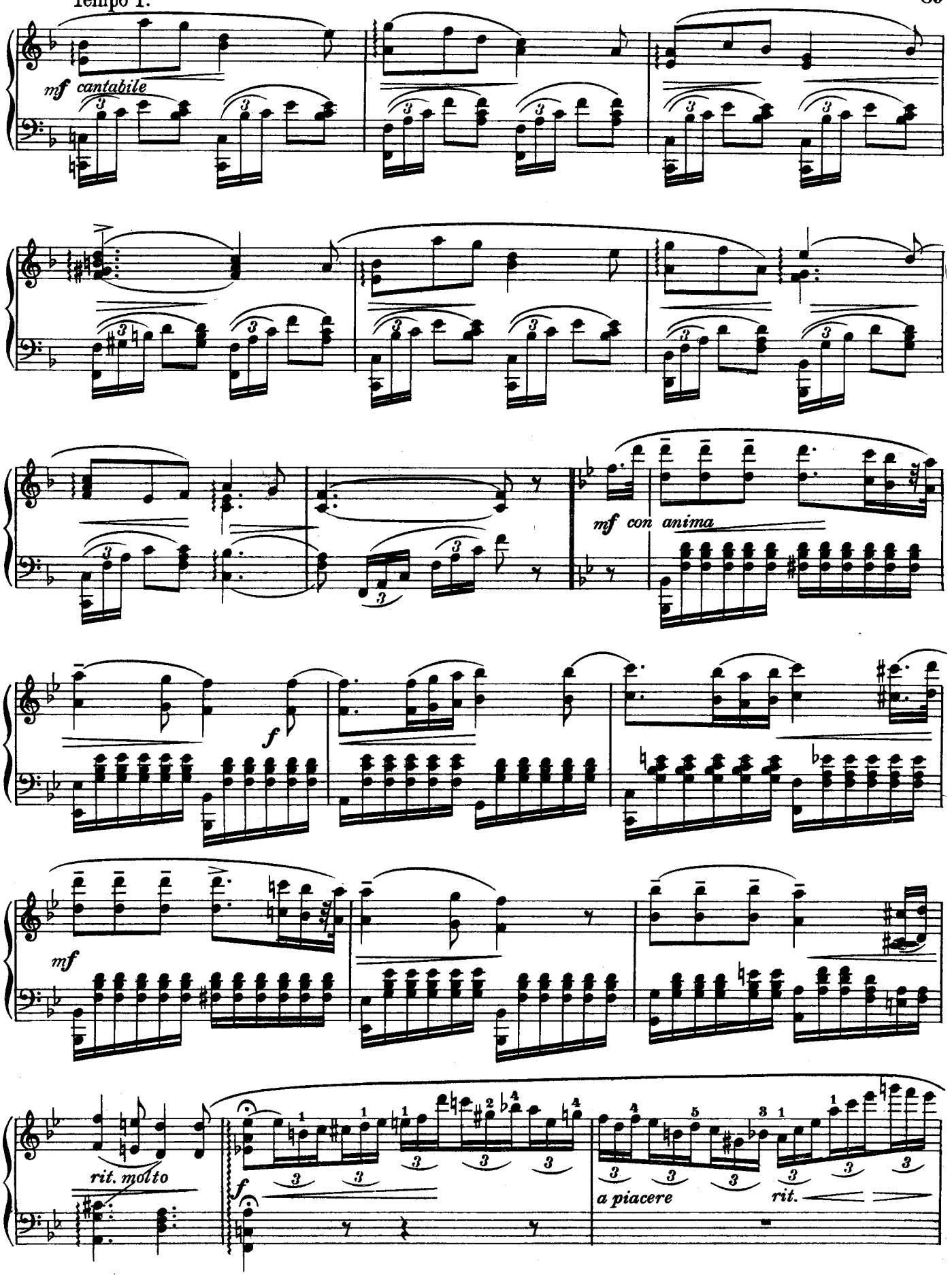

R.B.Ltd.1993

f *a tempo*

f

rit.

Tempo I.

mf

p

dim. poco a poco

poco rit.

f *lento molto*

p *tranquillo*

R.B.Ltd.1993

TEMPO DI BALLO

D. SCARLATTI.

Con moto giojoso.

PIANO.

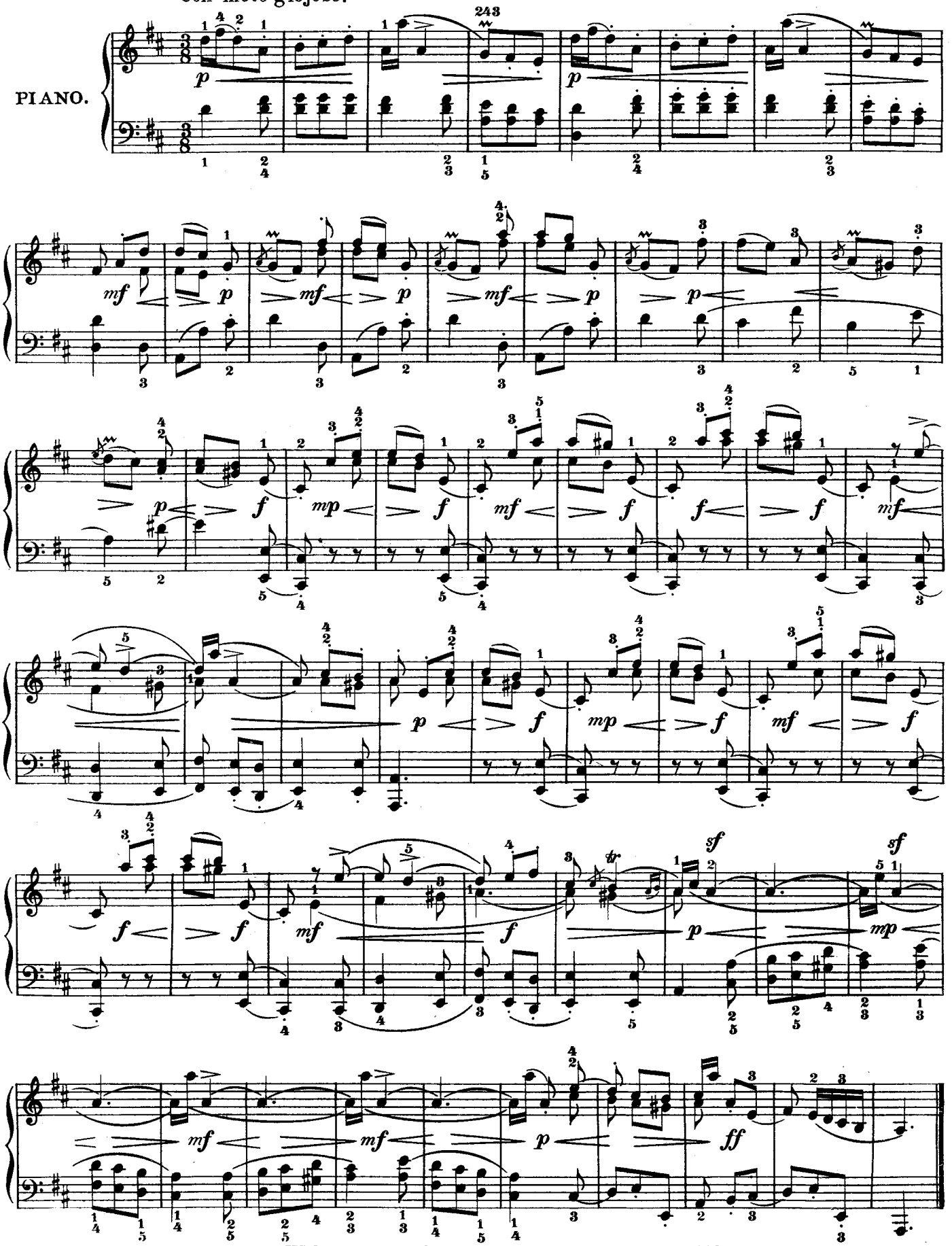

Copyright arrangement MCMXXVIII by Reid Bros. Ltd.

R. B. Ltd. 1993

AIR FROM "DON GIOVANNI"

MOZART.

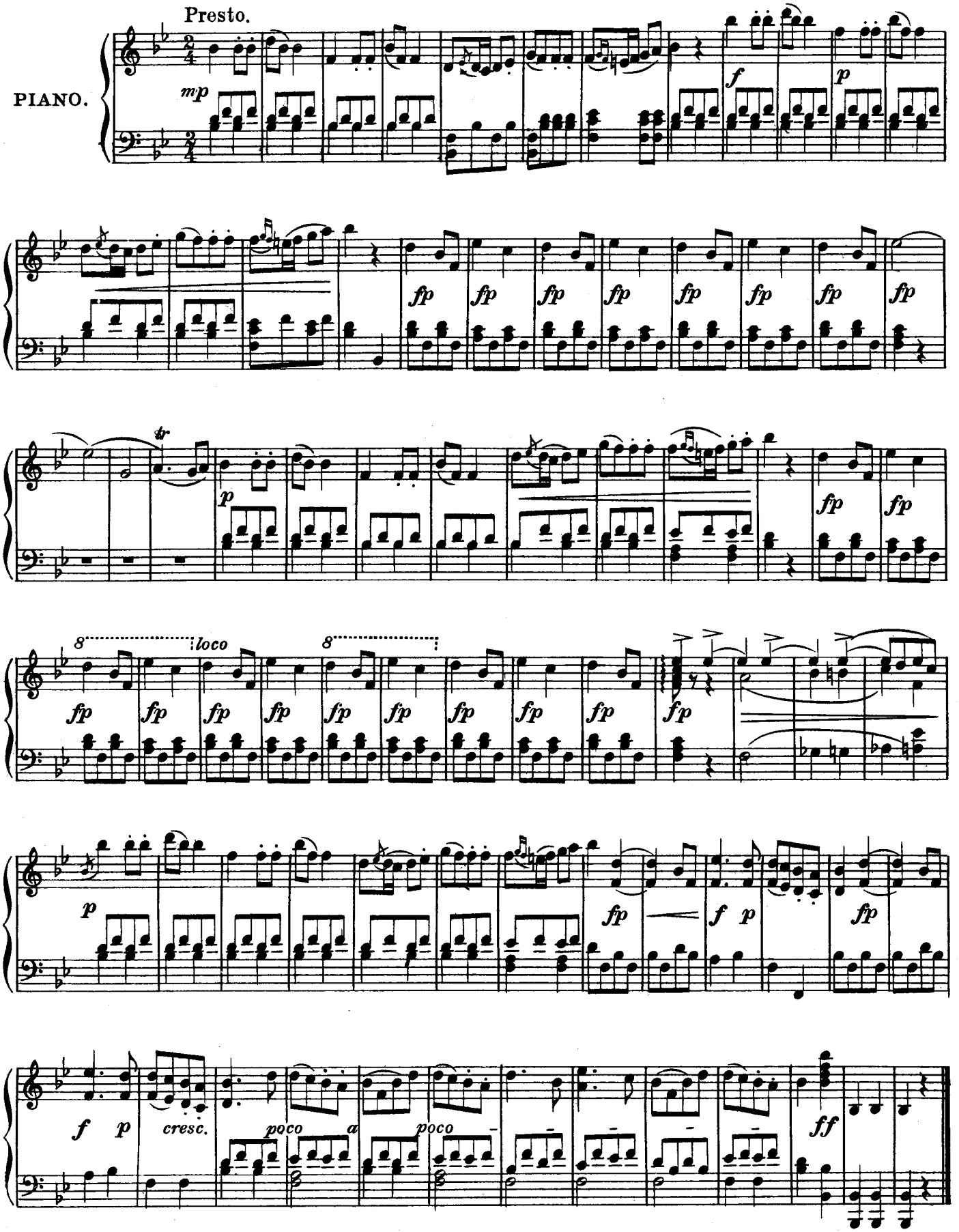

Copyright arrangement MCMXXVIII by Reid Bros. Ltd.

CANZONETTA FROM "DON GIOVANNI"

MOZART.

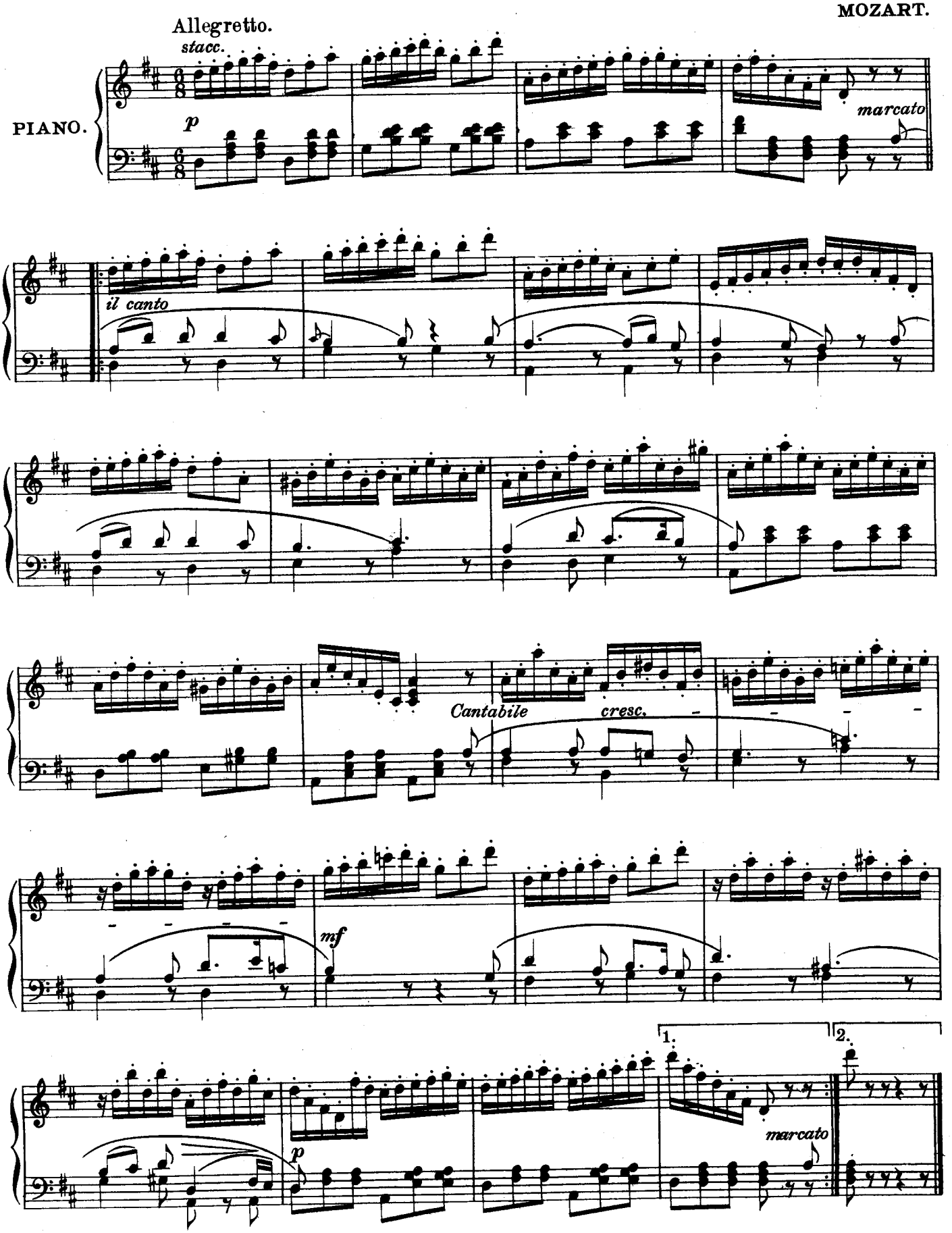

Copyright arrangement MCMXXVIII by Reid Bros. Ltd.

LARGO

G.F. HANDEL.

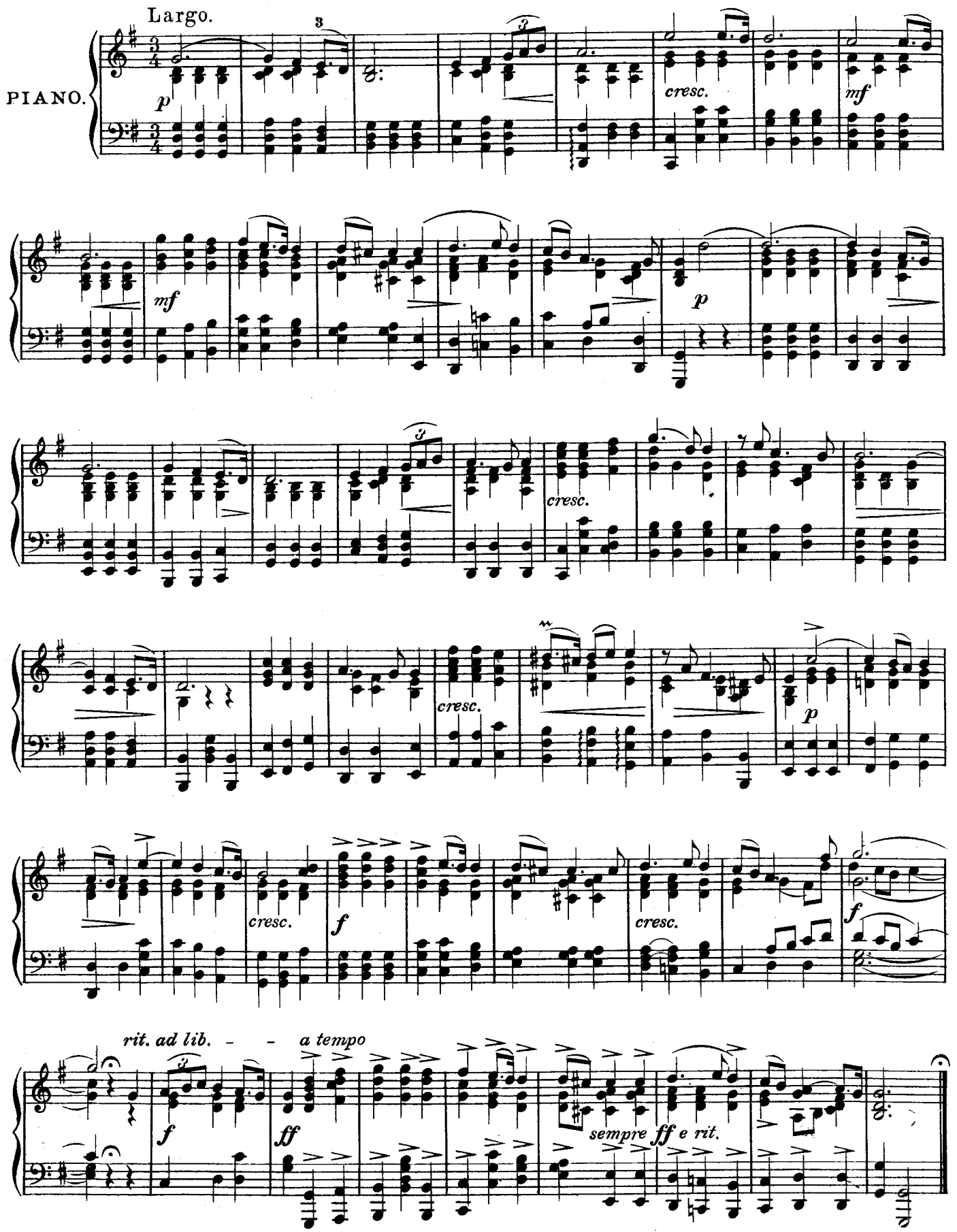

Copyright arrangement MCMXXVIII by Reid Bros. Ltd.

MAZURKA IN A MINOR

CHOPIN. Op. 68. Nº 2.

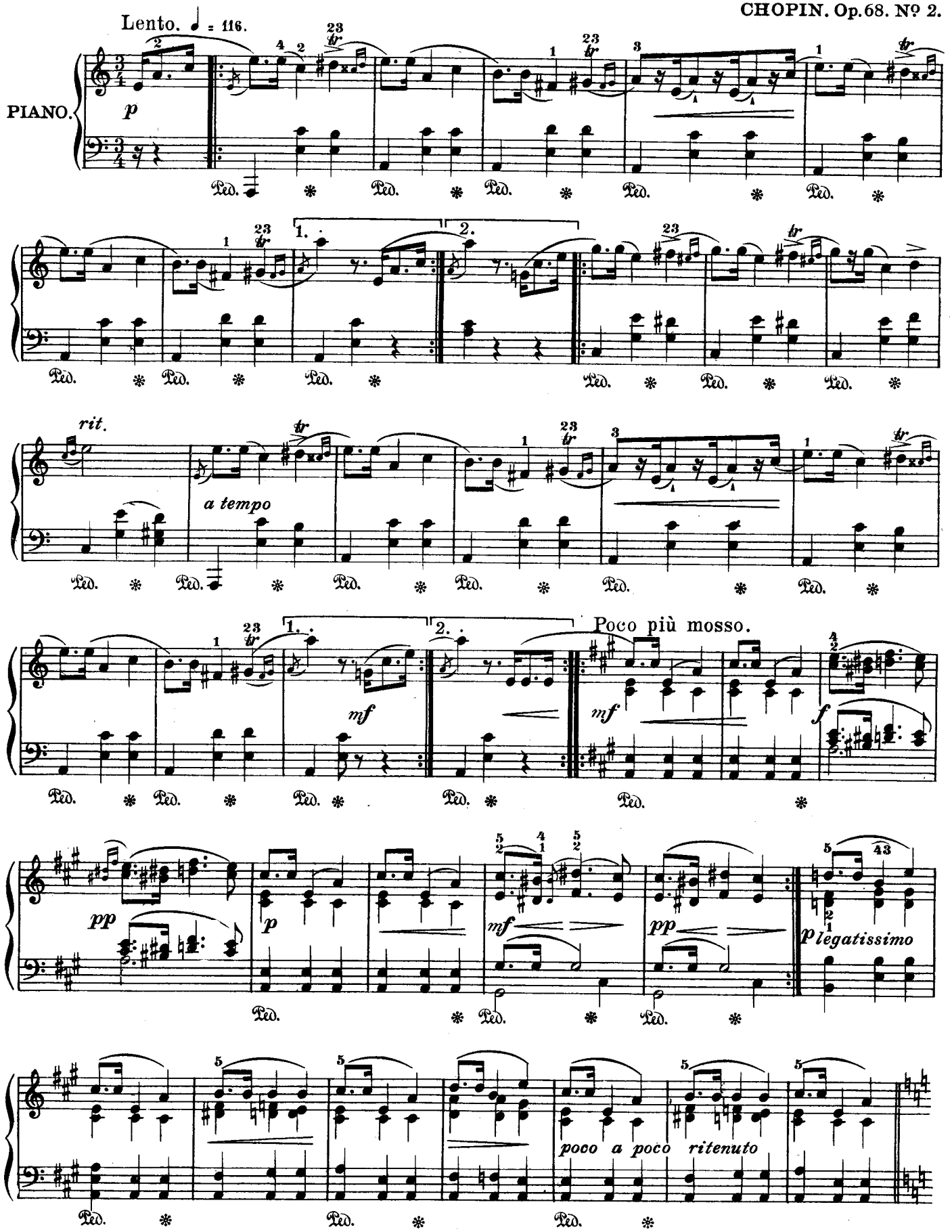

pyright arrangement MCMXXVIII by Reid Bros. Ltd.

R.B.Ltd.1993

Tempo I.

p

mf

rit.

p a tempo

L'ADIEU

Attributed to BEETHOVEN

Moderato con molto espressione.

PIANO.

p dolce

p dolce

p

p

p

Copyright arrangement MCMXXVIII by Reid Bros. Ltd.

R.B. Ltd. 1993

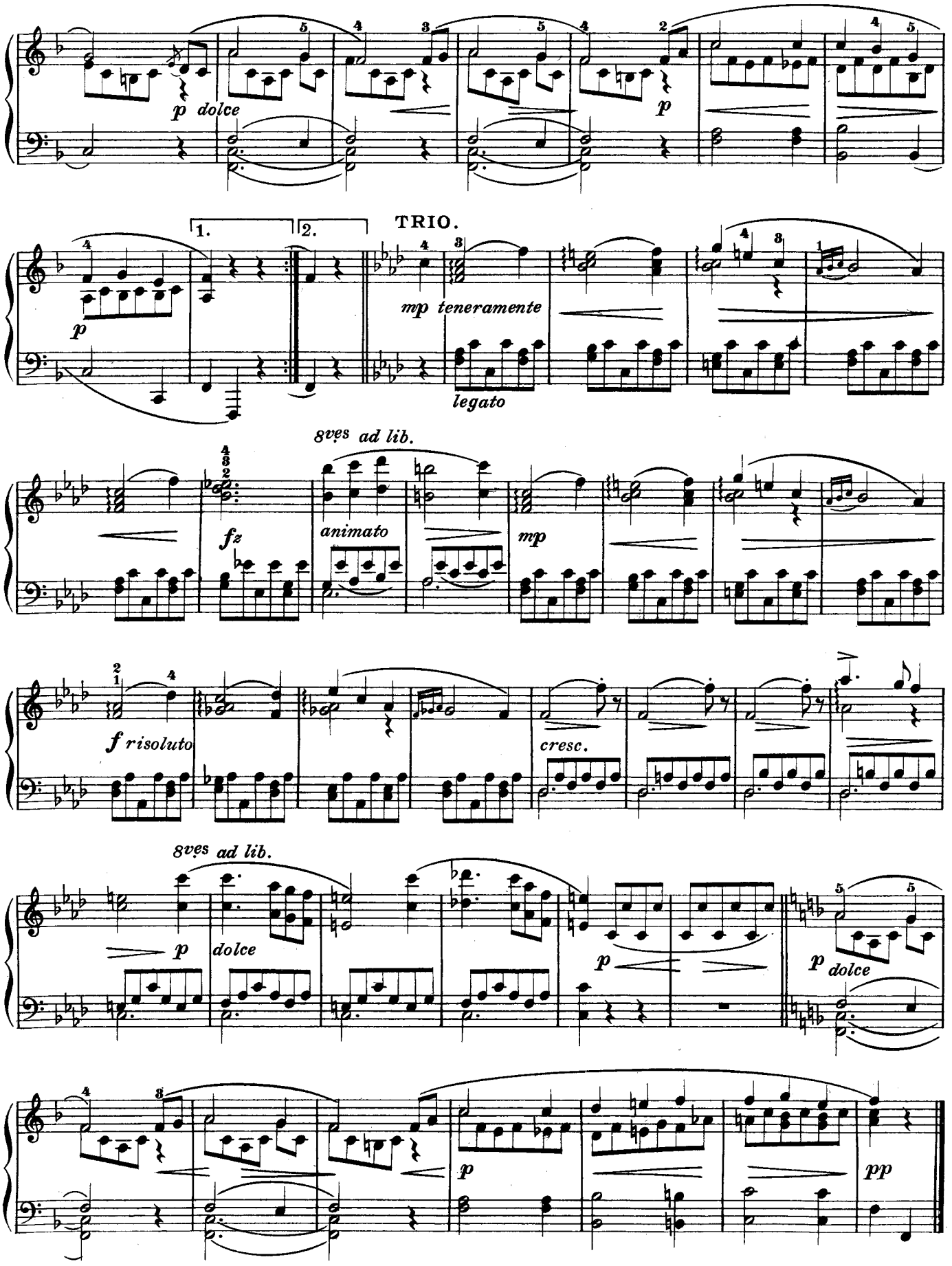
p dolce
p
TRIO.
1.
2.
mp teneramente
legato
8ves ad lib.
fz
animato
mp
f risoluto
cresc.
8ves ad lib.
p
dolce
p
p dolce
p
pp

LONDONDERRY AIR

(Traditional Folk Tune)

Arranged by
RALPH DUNSTAN, Mus. Doc. Cantab.

INTRO.
Andante moderato.

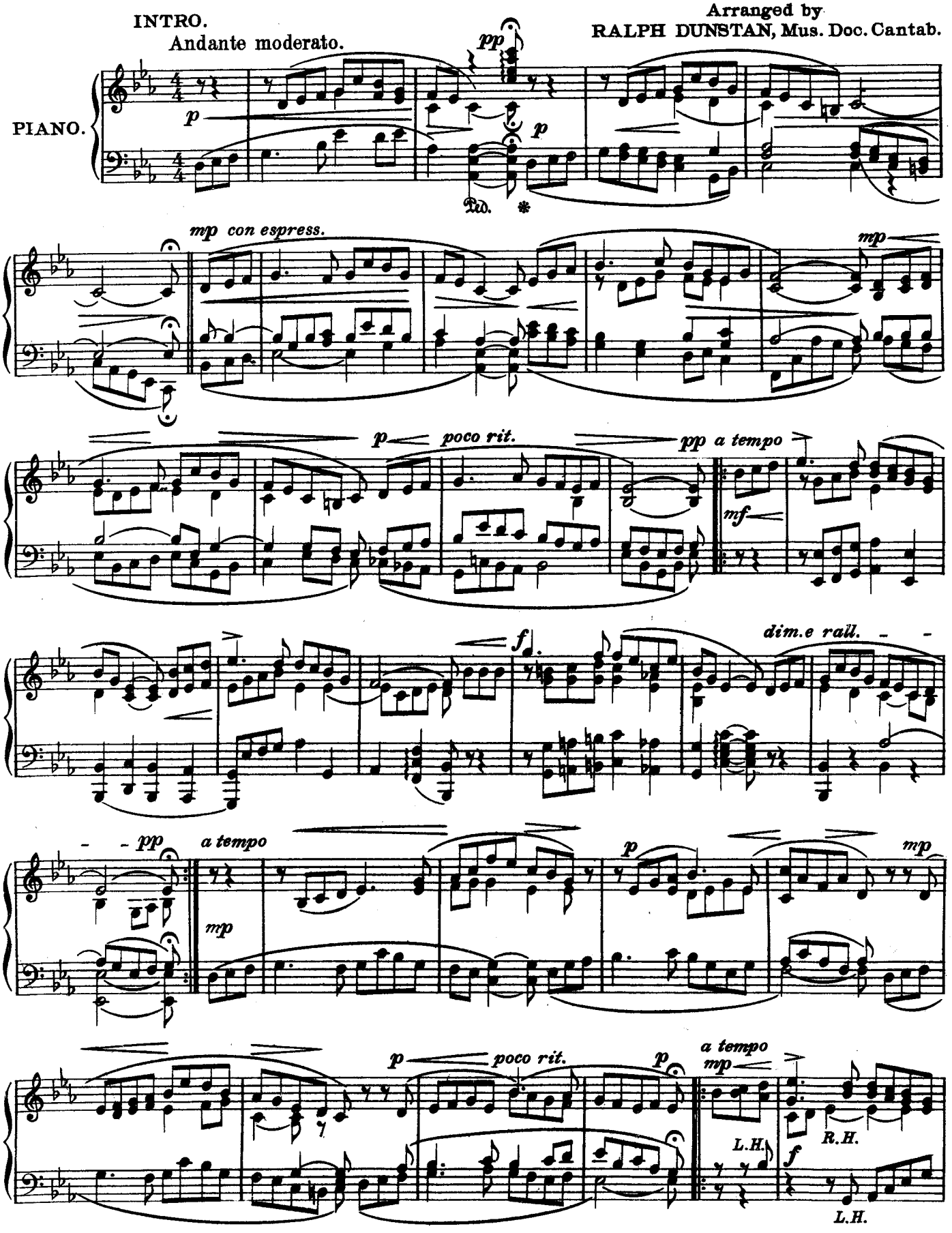

Copyright by Reid Bros. Ltd.

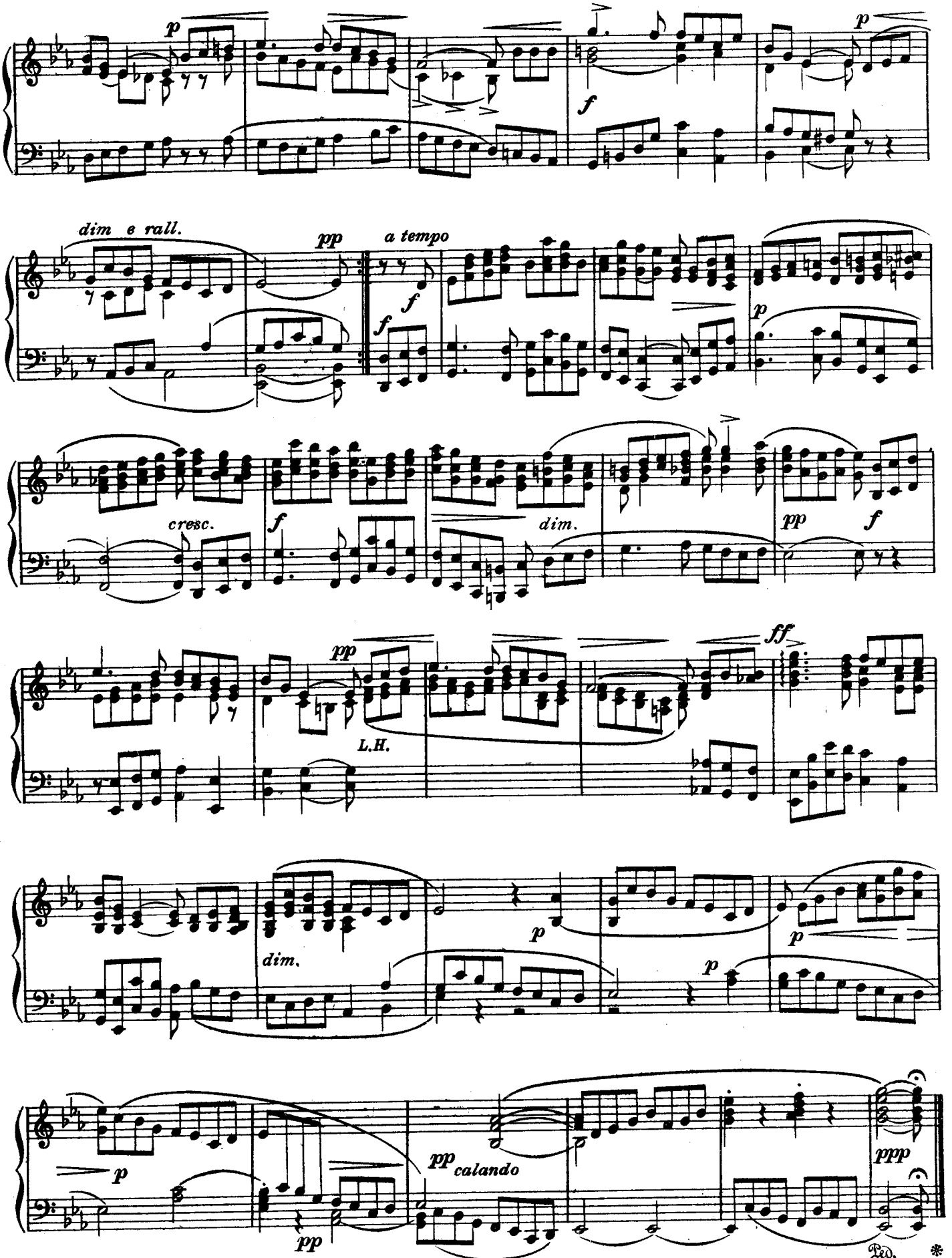
p
f
p
dim e rall.
pp
a tempo
f
f
p
cresc.
f
dim.
pp
f
pp
L.H.
ff
dim.
p
p
p
p
pp
calandando
ppp
pp
Ped.
*

R. B. Ltd. 1993

NOCTURNE in A♭

The Sighs of the Eolian Harp

KALKBRENNER. Op. 129.

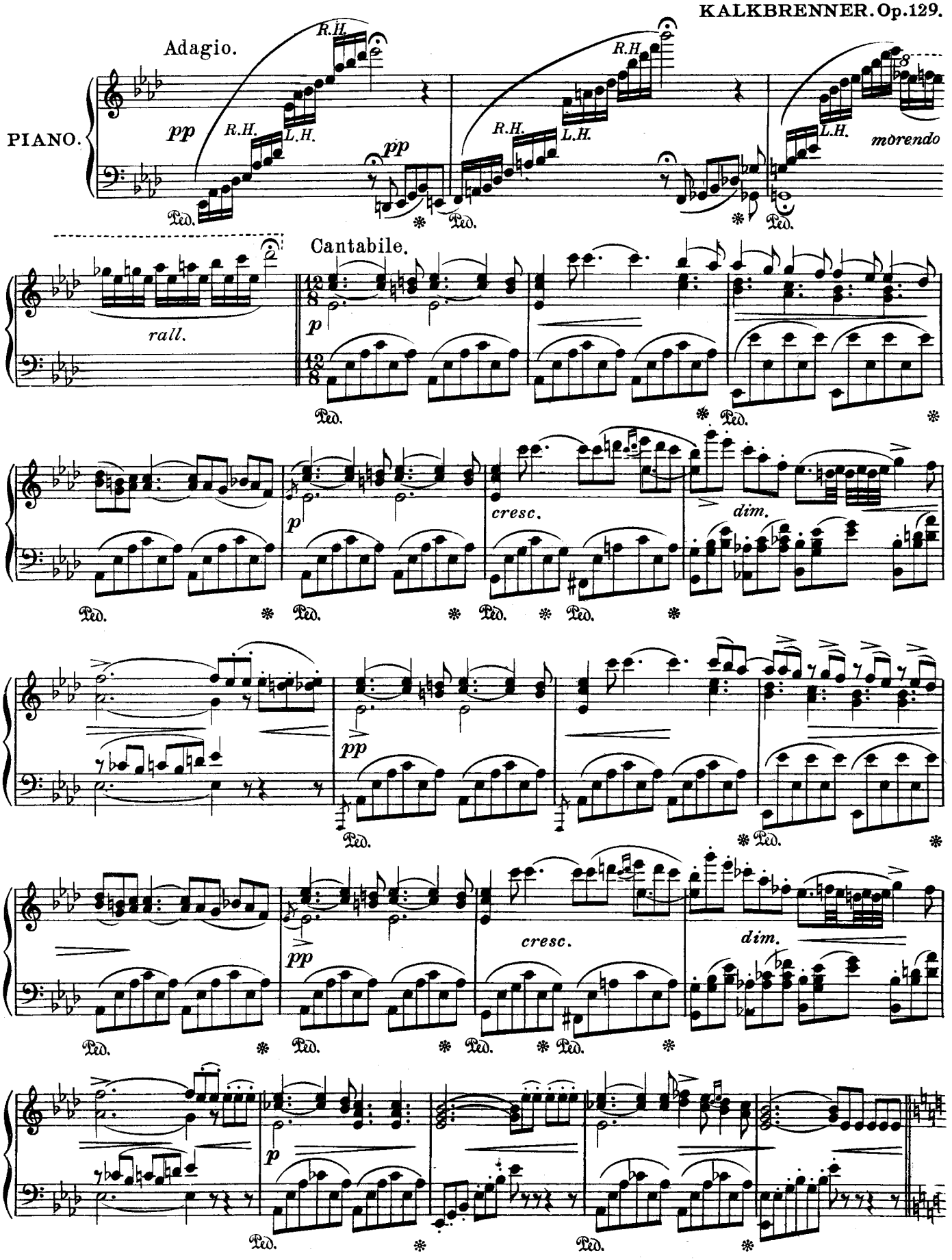

Copyright arrangement MCMXXVIII by Reid Bros. Ltd.

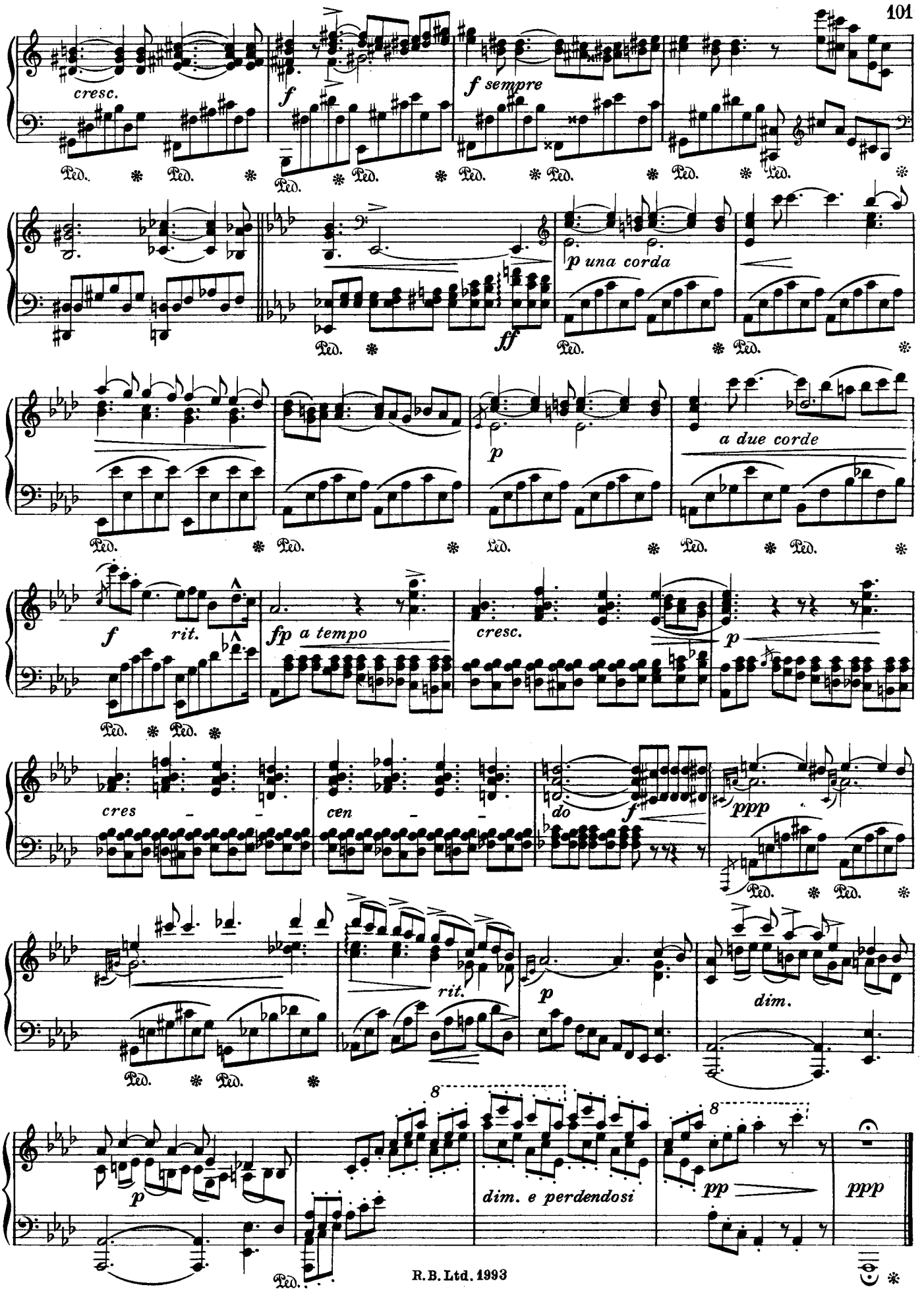
cresc.
f
f sempre
Ped.
p una corda
ff
a due corde
p
f
rit.
fp a tempo
cresc.
p
cres
cen
do
f
ppp
rit.
p
dim.
8
p
dim. e perdendosi
8
pp
ppp

R.B. Ltd. 1993

ARABESKE in A

HELLER . Op. 49, Nº 2.

Allegro con grazia.

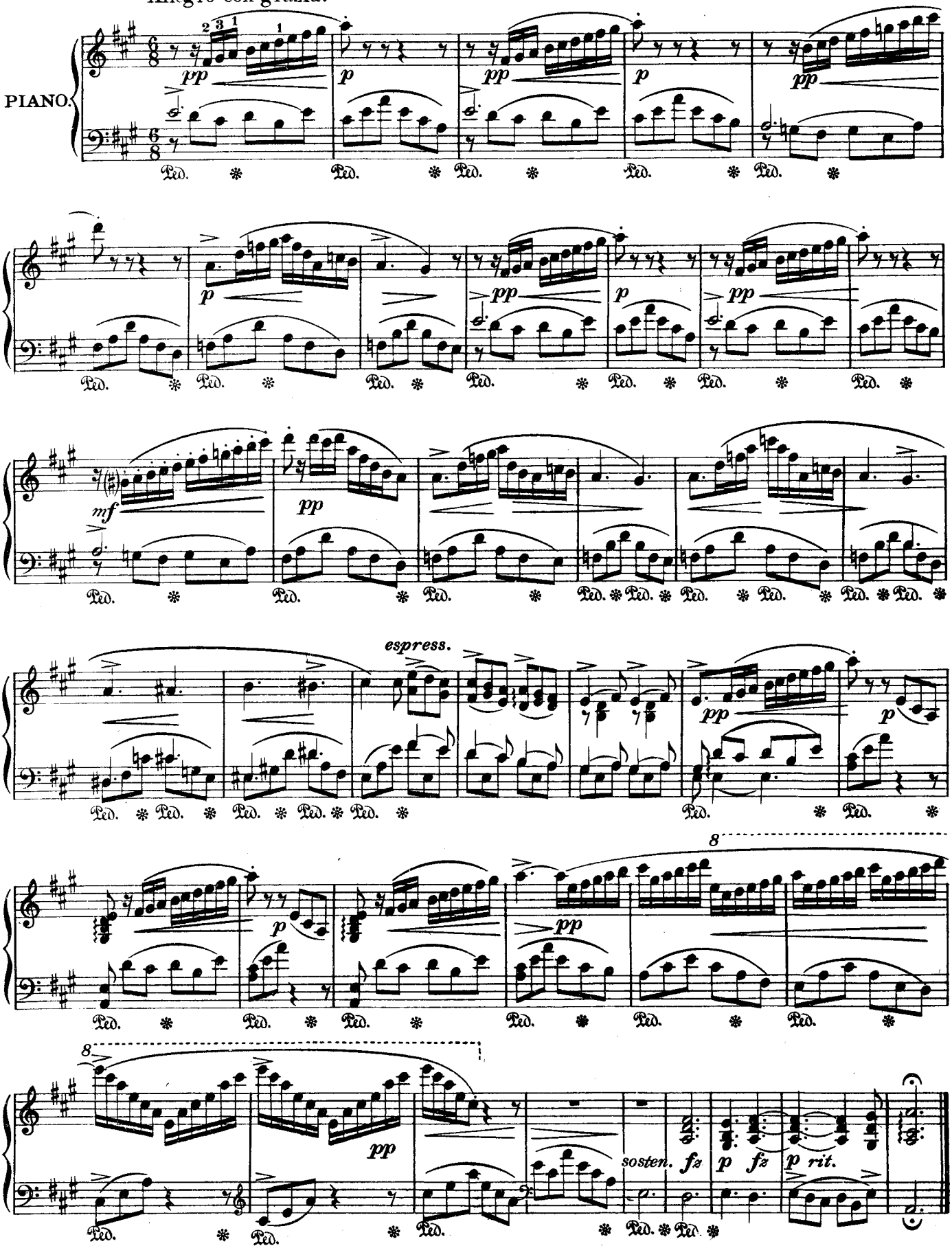

Copyright arrangement MCMXXVIII by Reid Bros. Ltd.

MINUET in F

G. CIRRI.

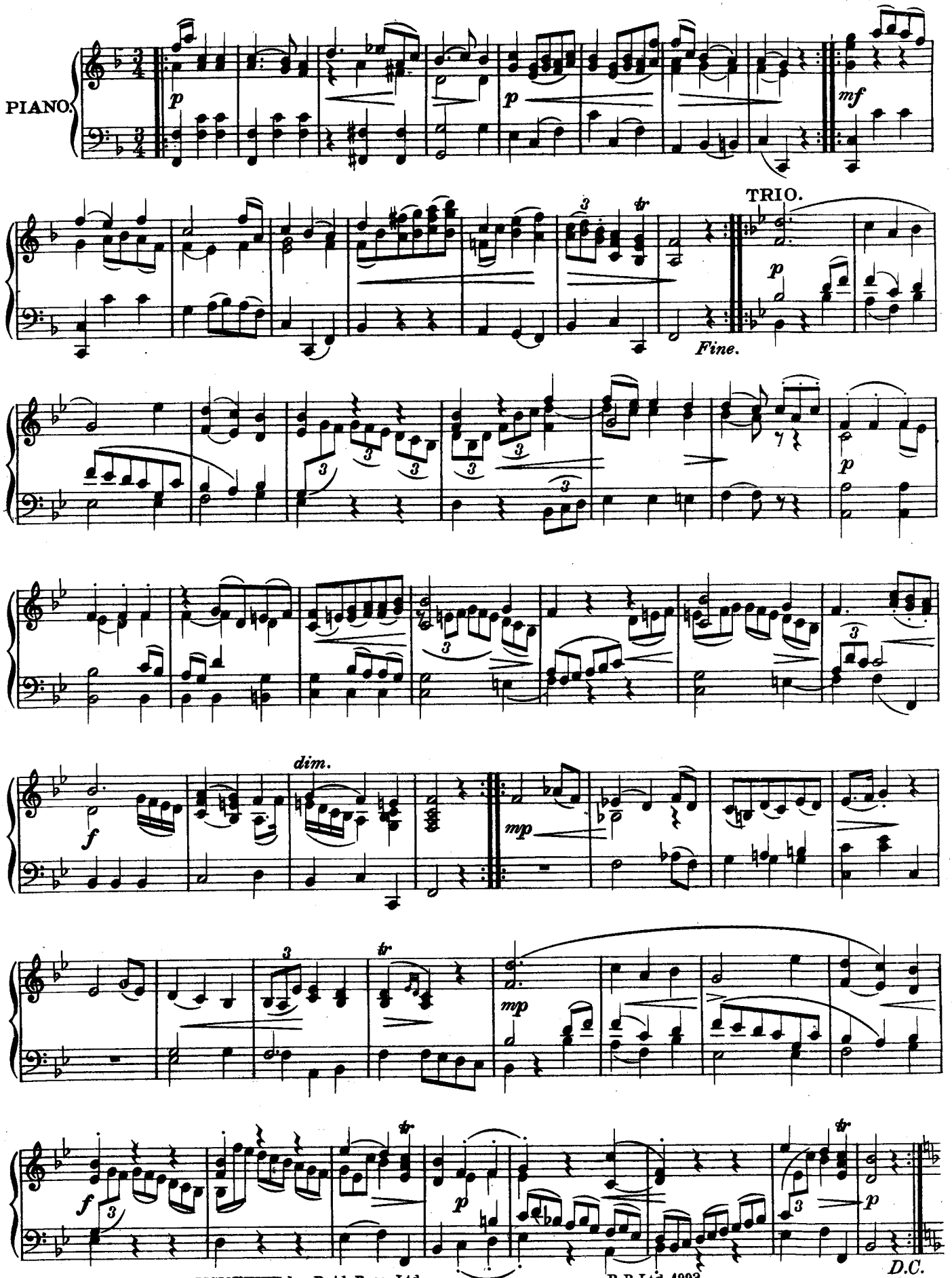

Copyright arrangement MCMXXVIII by Reid Bros. Ltd.

R.B.Ltd. 1993

MINUETTO DI BALLO

DUSSEK.

In Minuet Time.

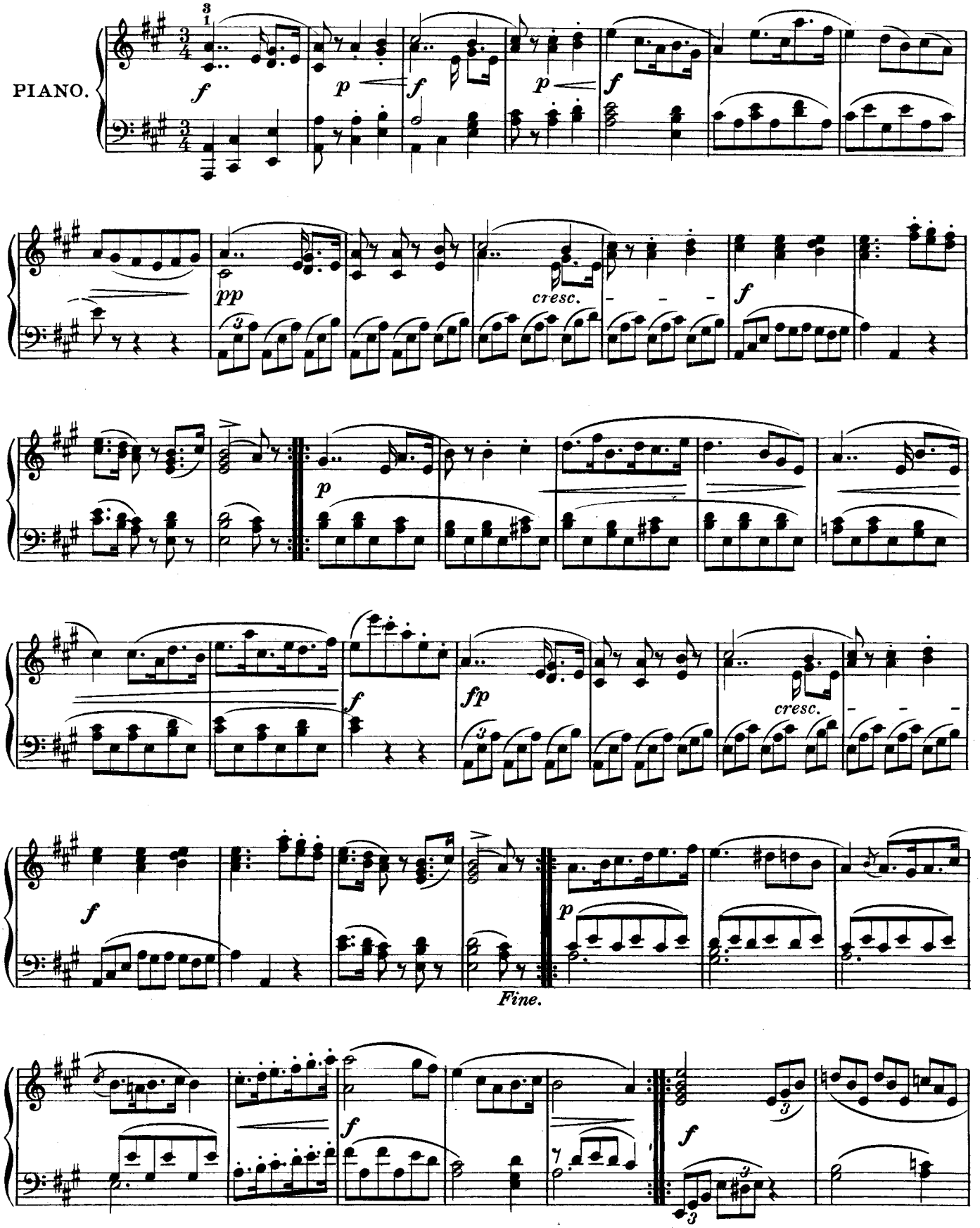

Copyright arrangement MCMXXVIII by Reid Bros. Ltd.

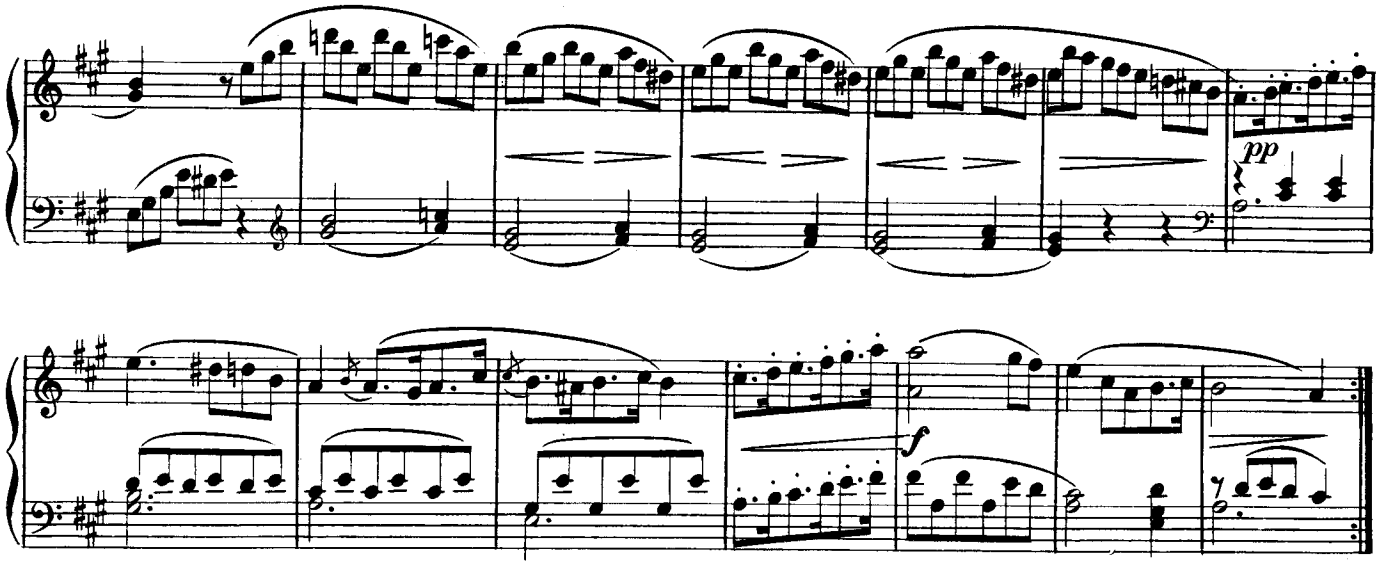

D.C. al Fine.
without repeats

ANDANTE

BEETHOVEN.

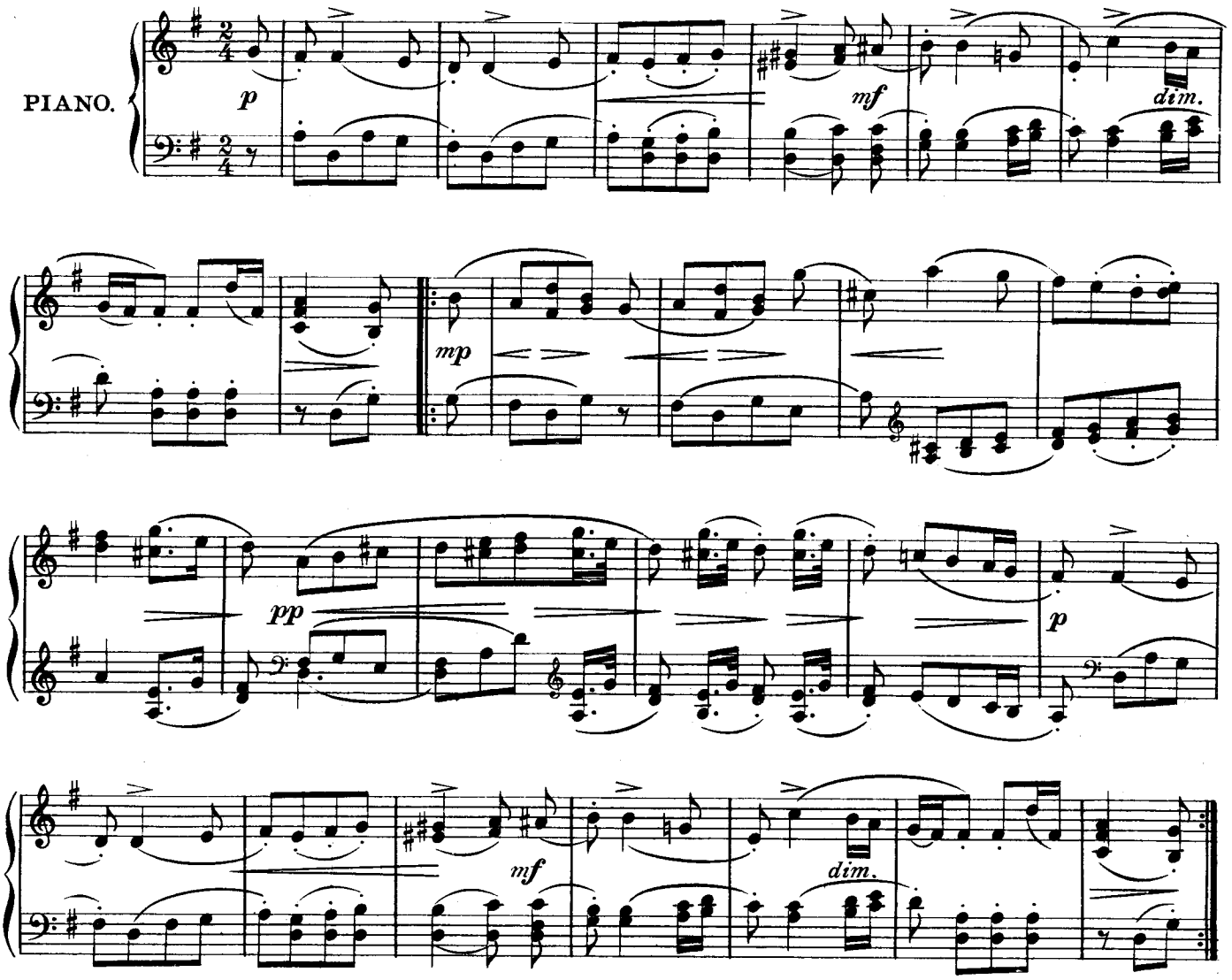

Copyright arrangement MCMXXVIII by Reid Bros. Ltd.

GAVOTTE in A

CORELLI.

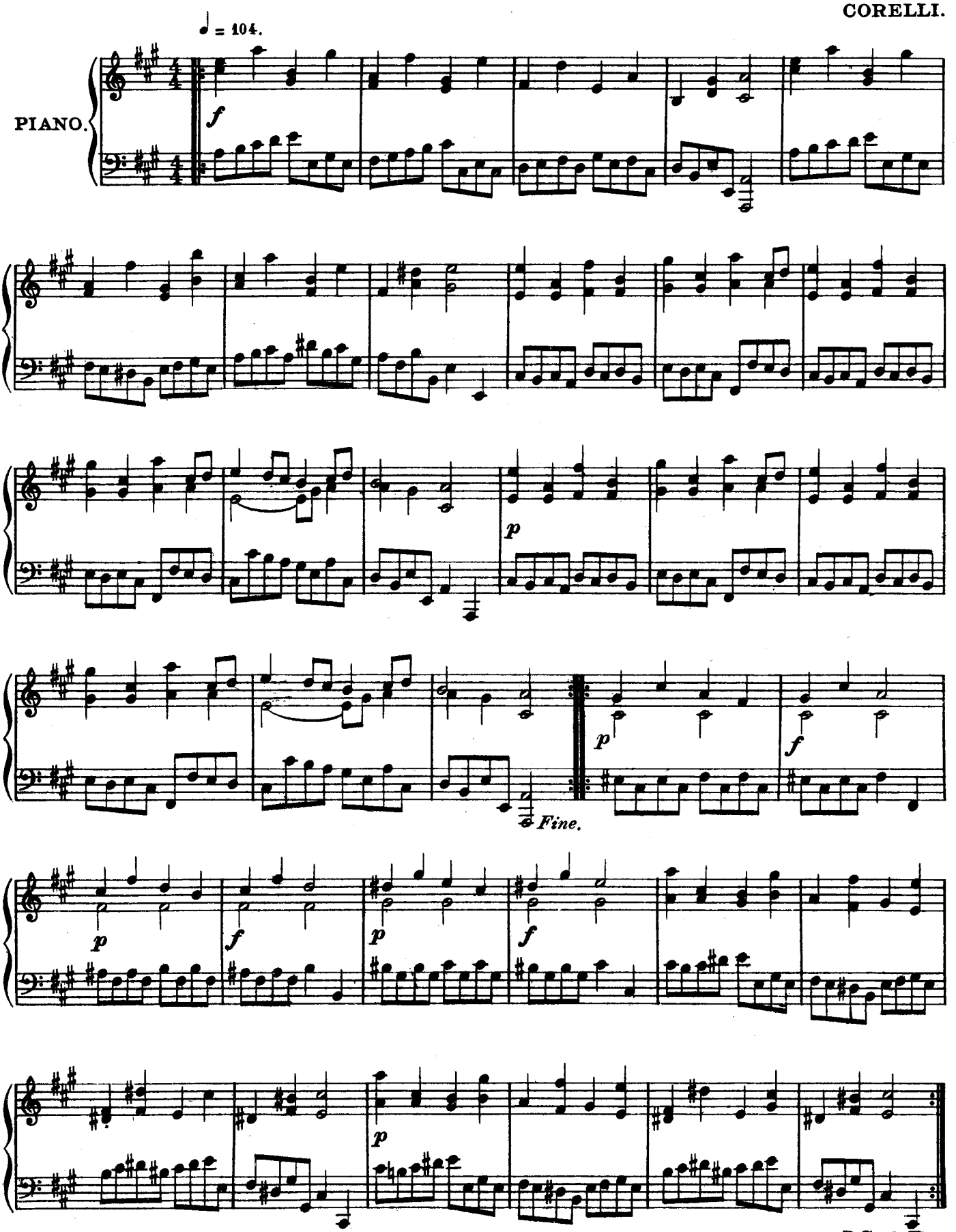

Copyright arrangement MCMXXVIII by Reid Bros. Ltd.

GIGUE

CORELLI.

Allegro.

PIANO.

f

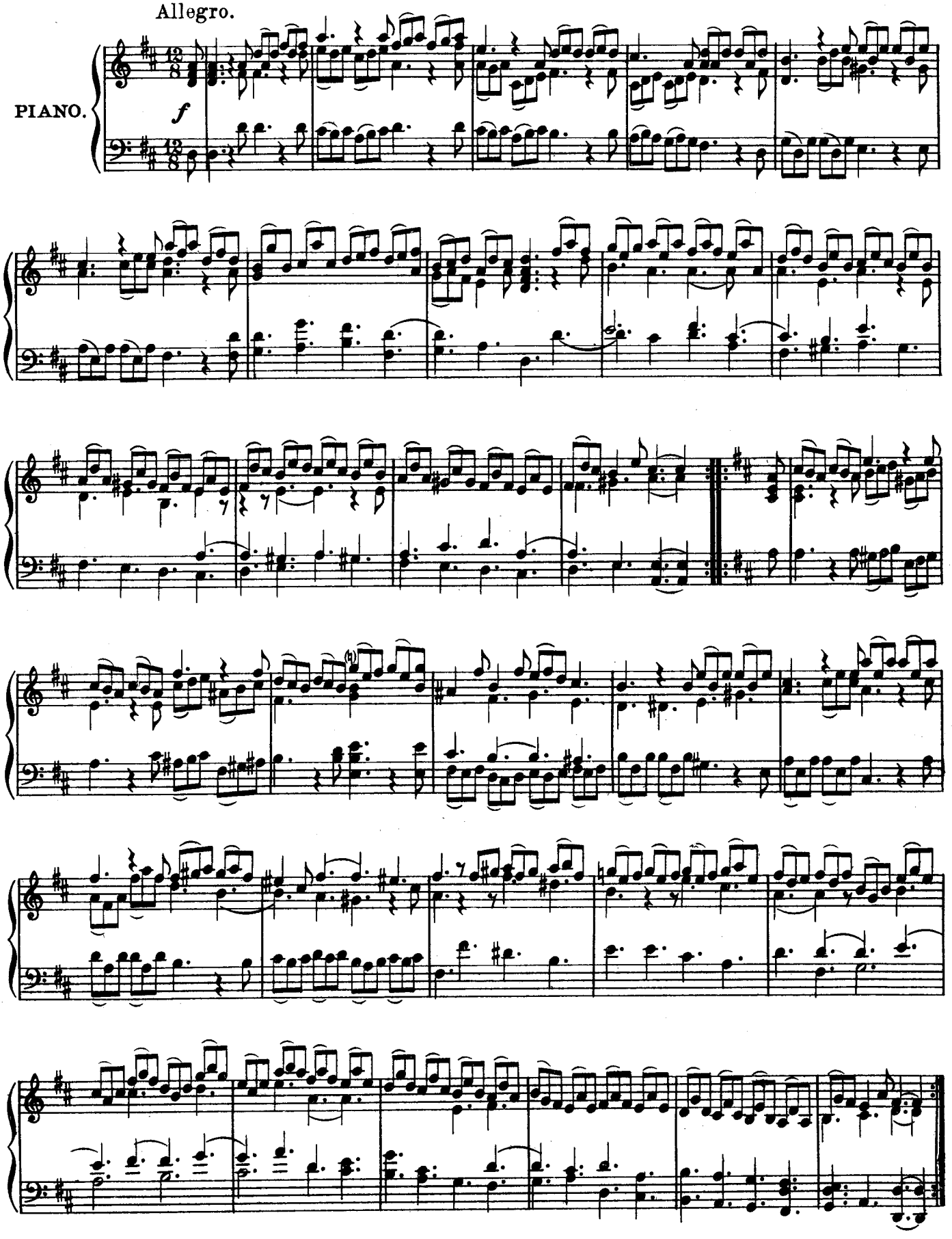

Copyright arrangement MCMXXVIII by Reid Bros. Ltd.

PAPILLON, No 8

Simplified Chords

SCHUMANN, Op. 2.

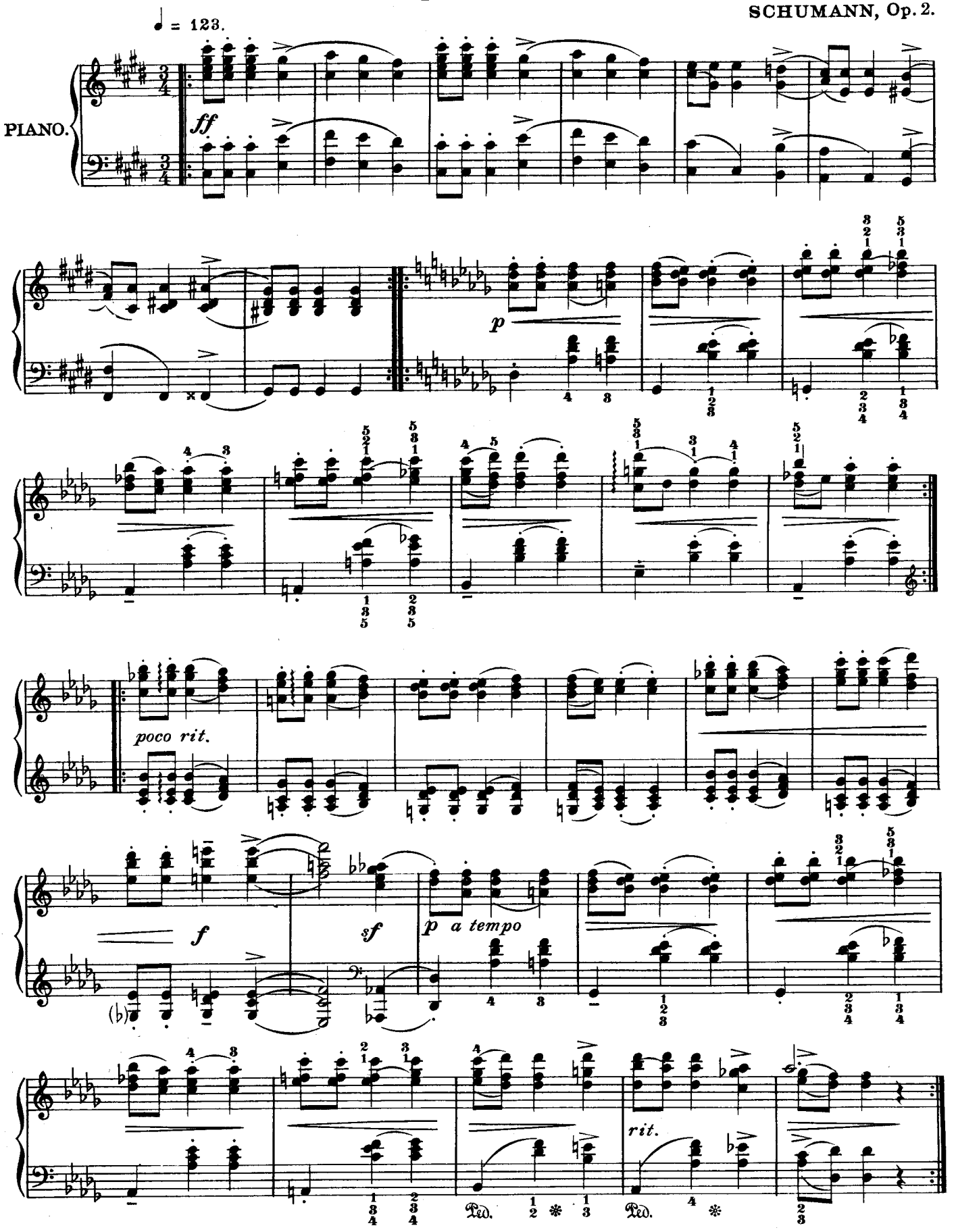

Copyright arrangement MCMXXVIII by Reid Bros. Ltd.

R.B.Ltd. 1993

HELLER . Op. 82, Nº 3.

Lento, con tenerezza. ♩ = 80.

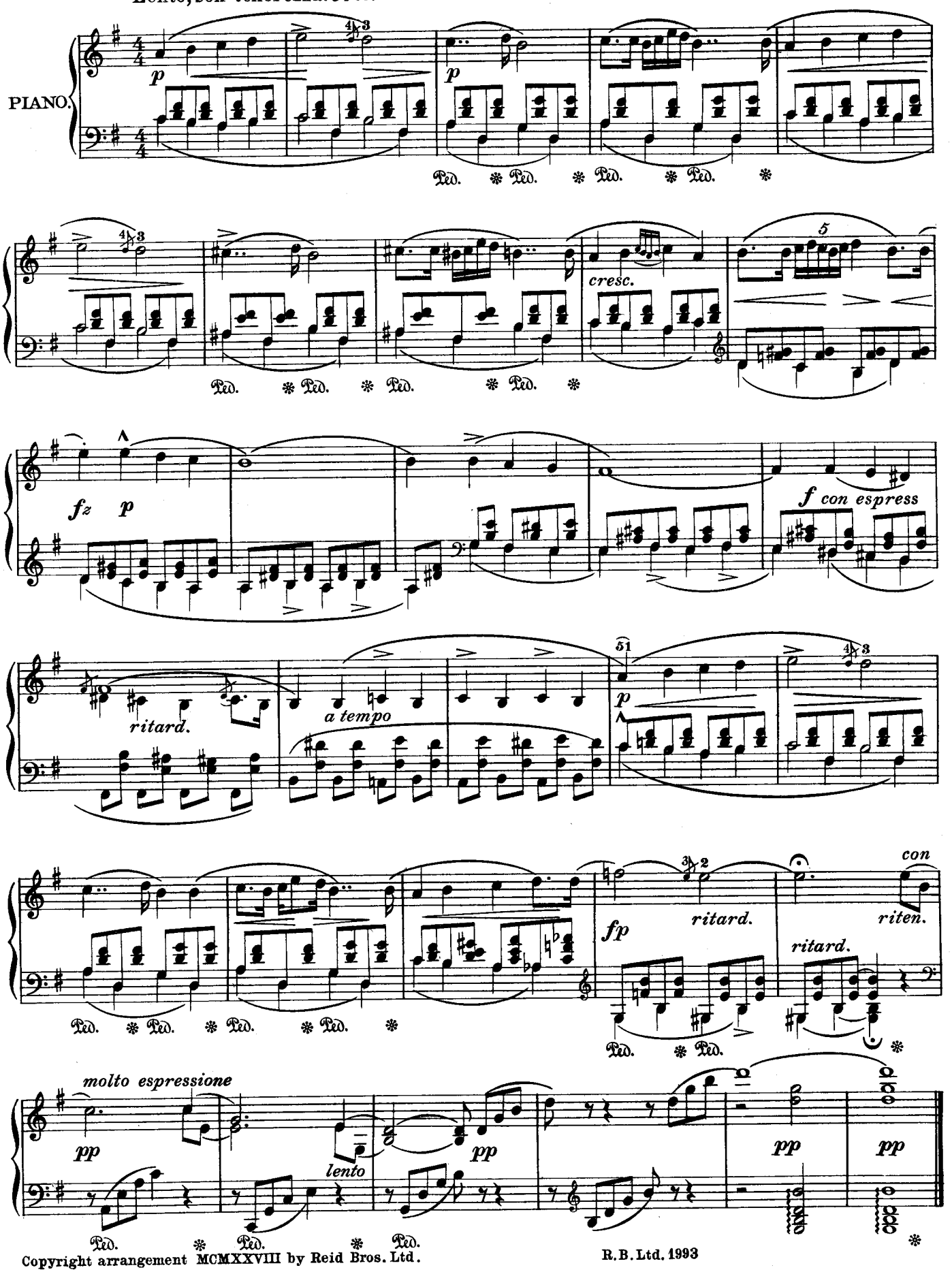

Copyright arrangement MCMXXVIII by Reid Bros. Ltd.

R.B.Ltd. 1993

ANDANTE in B♭

HELLER: Op. 78, Nº 4.
"Promenades d'un Solitaire."

Più lento. ♩. = 126.

PIANO.

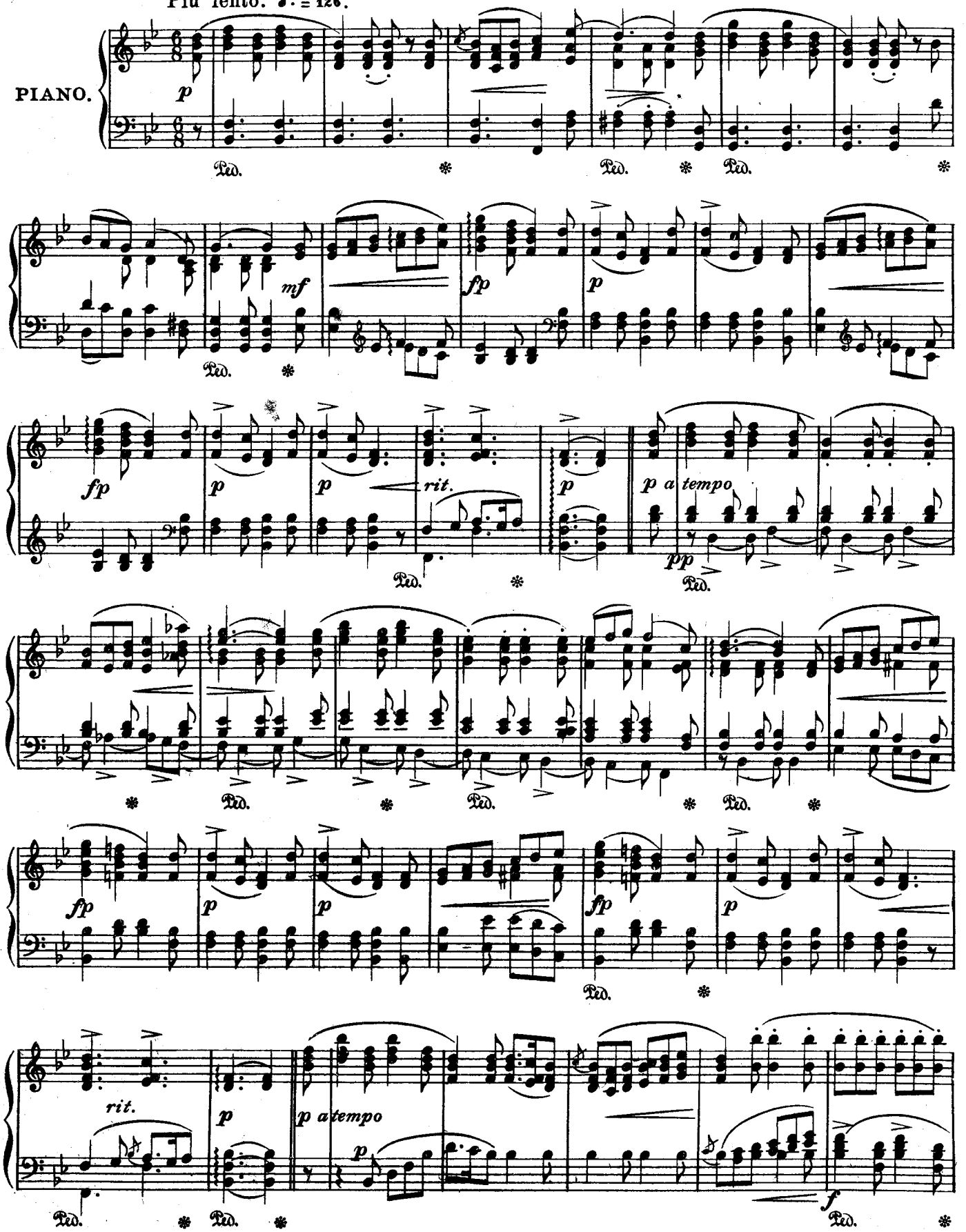

Copyright arrangement MCMXXVIII by Reid Bros. Ltd.

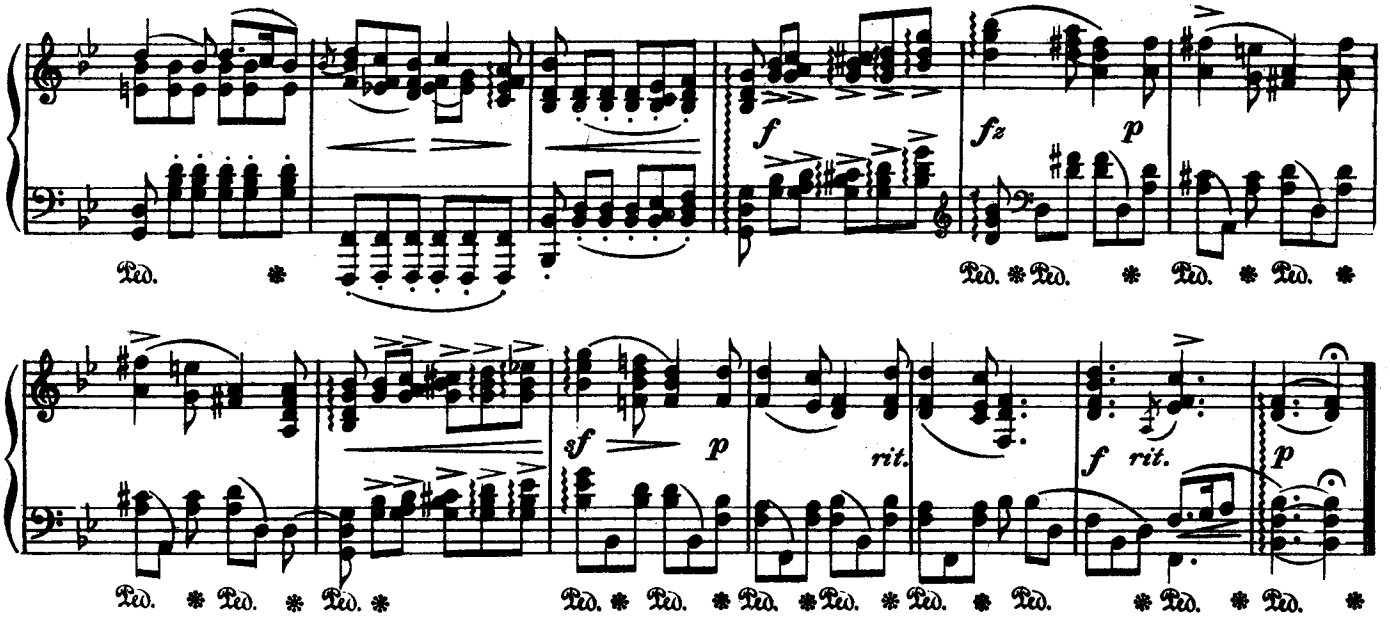

SARABANDE in G Minor

HANDEL.
Harpsichord Suite No 7.

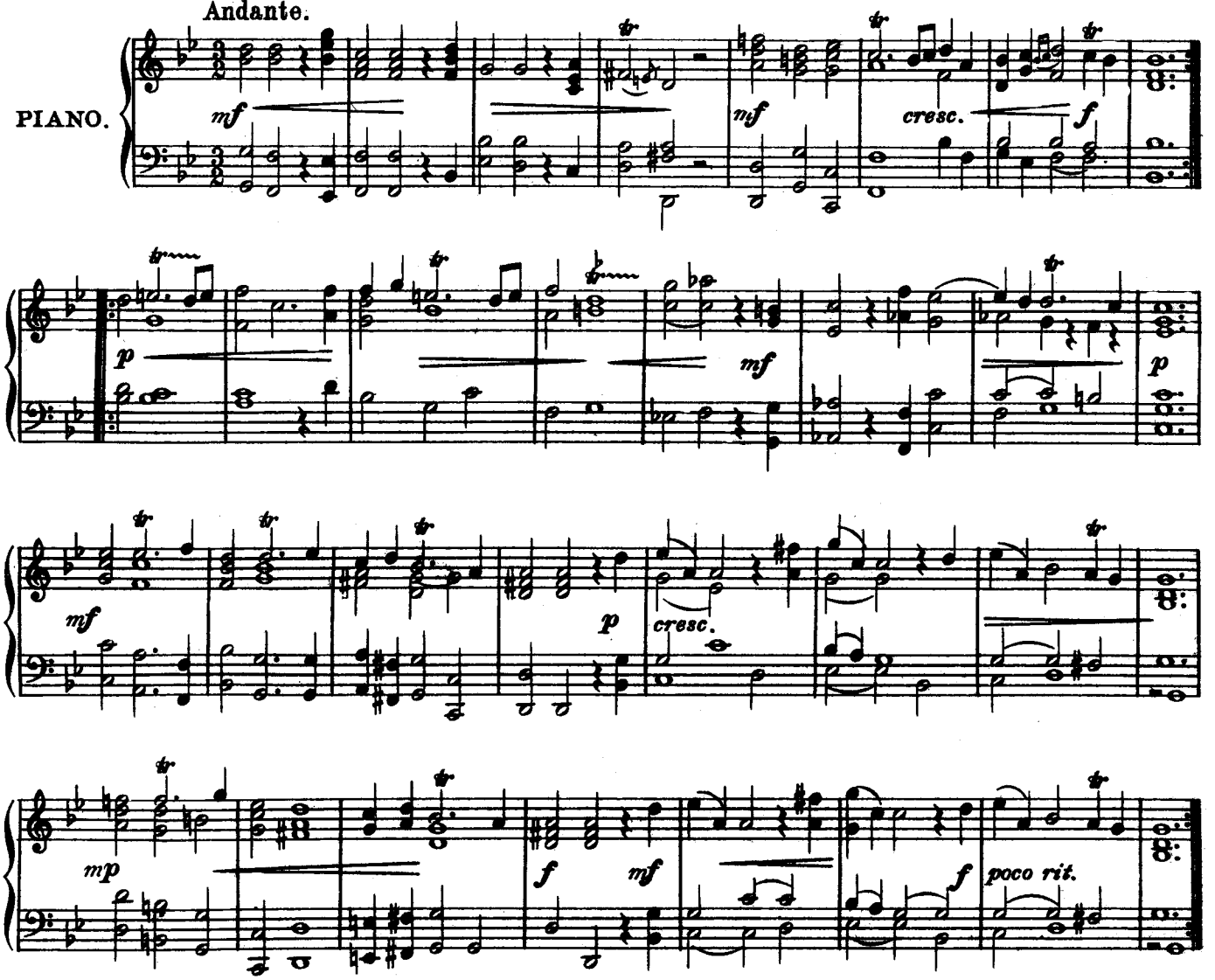

Copyright arrangement MCMXXVIII by Reid Bros. Ltd.

TAMBOURIN

GLUCK.
"Iphigenia in Aulis."

Vivace.

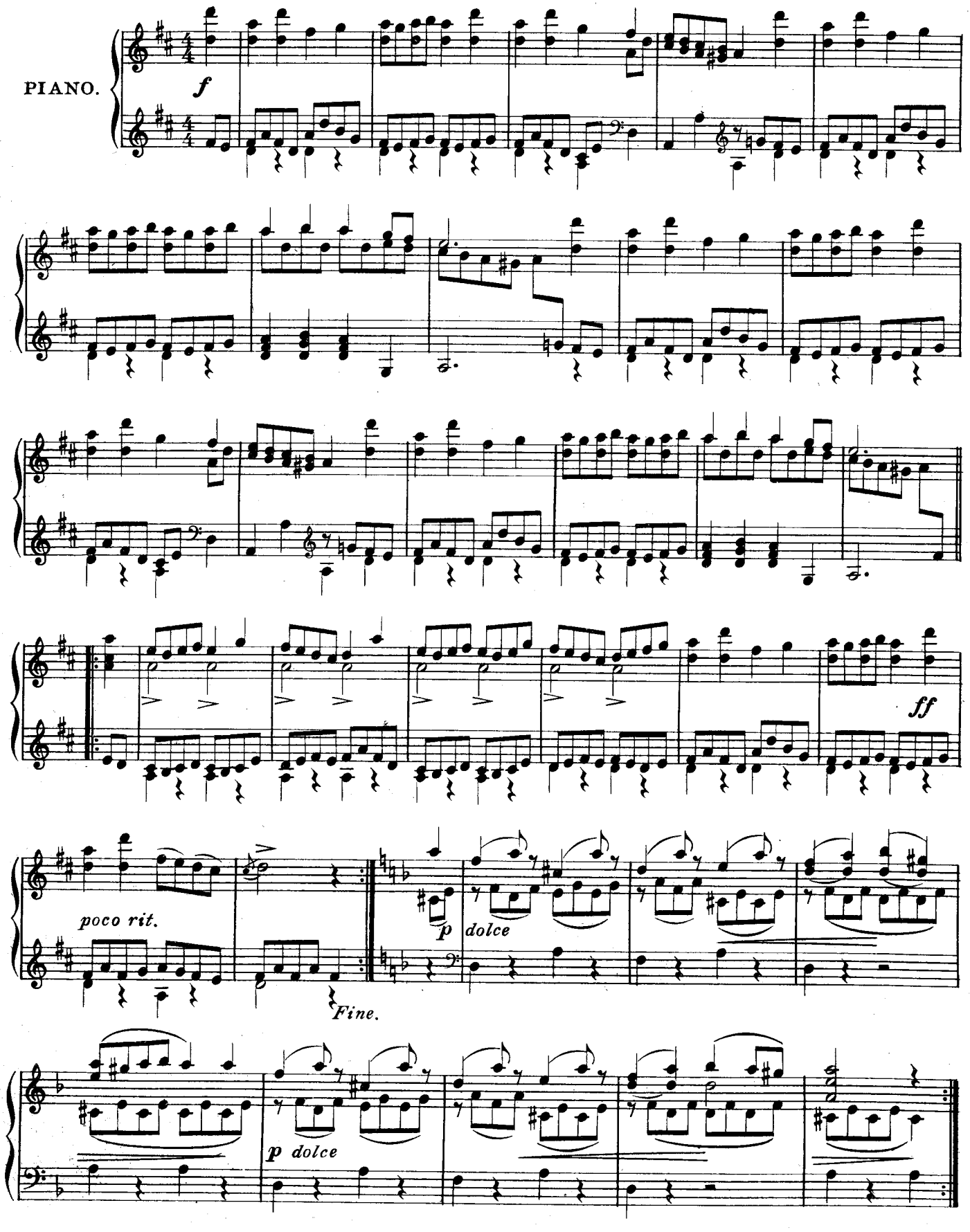

Copyrght arrangement MCMXXVIII by Reid Bros. Ltd.

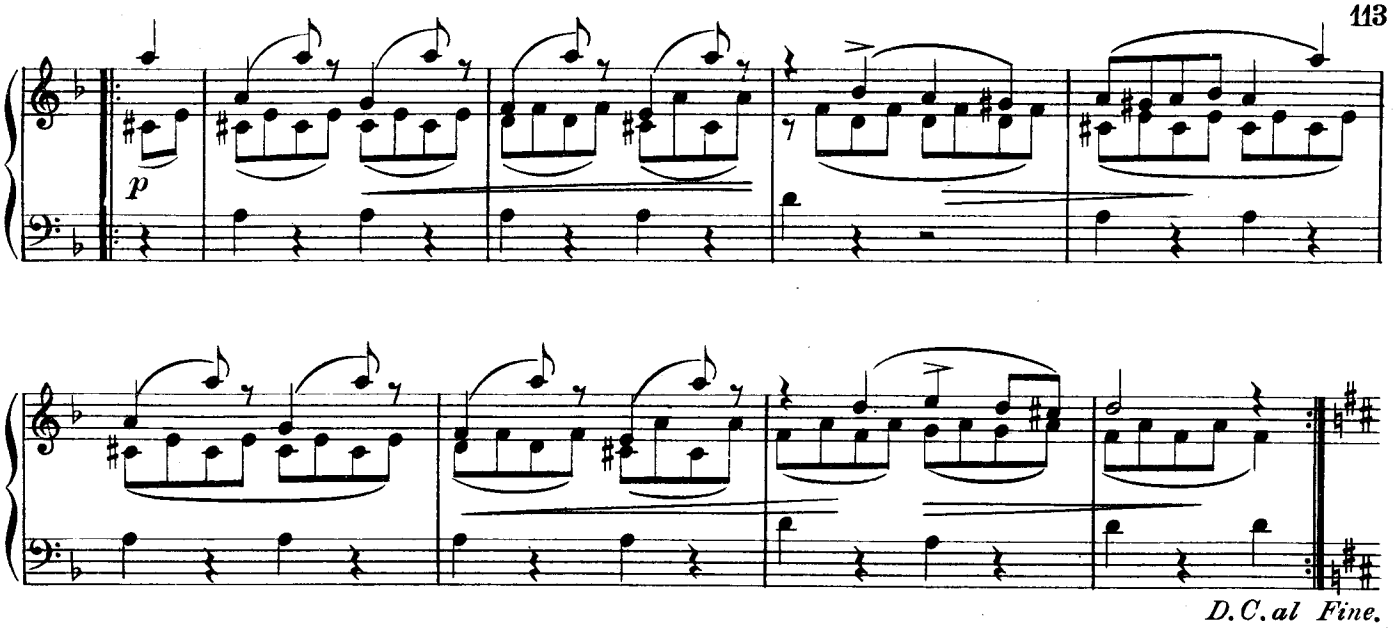

MINUET in D

GLUCK.
"Iphigenia in Aulis."

Tempo di Minuetto.

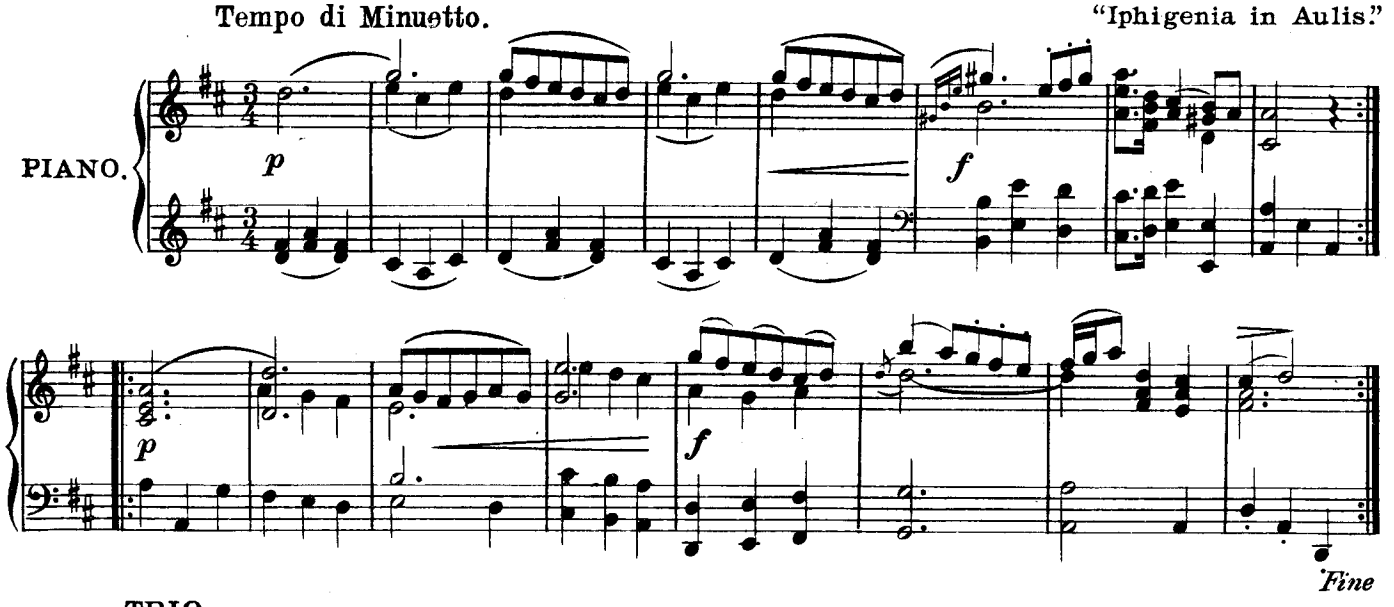

TRIO.

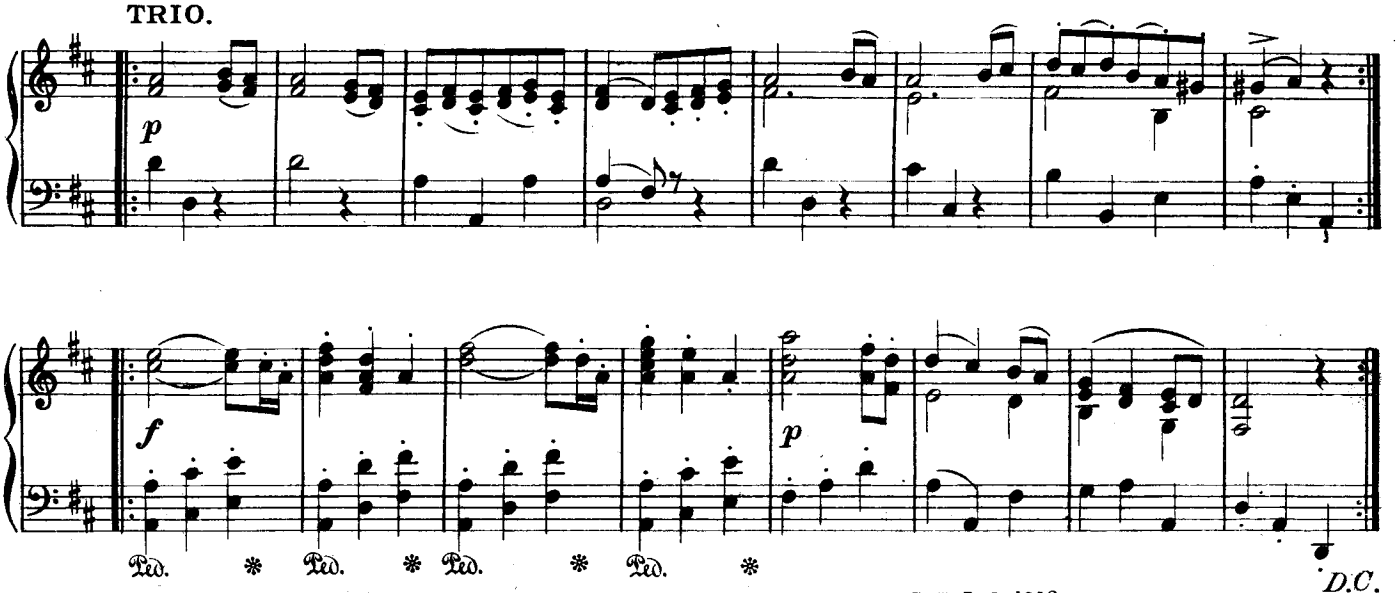

Copyrght arrangement MCMXXVIII by Reid Bros. Ltd.

SICILIANA

GIARDINI.

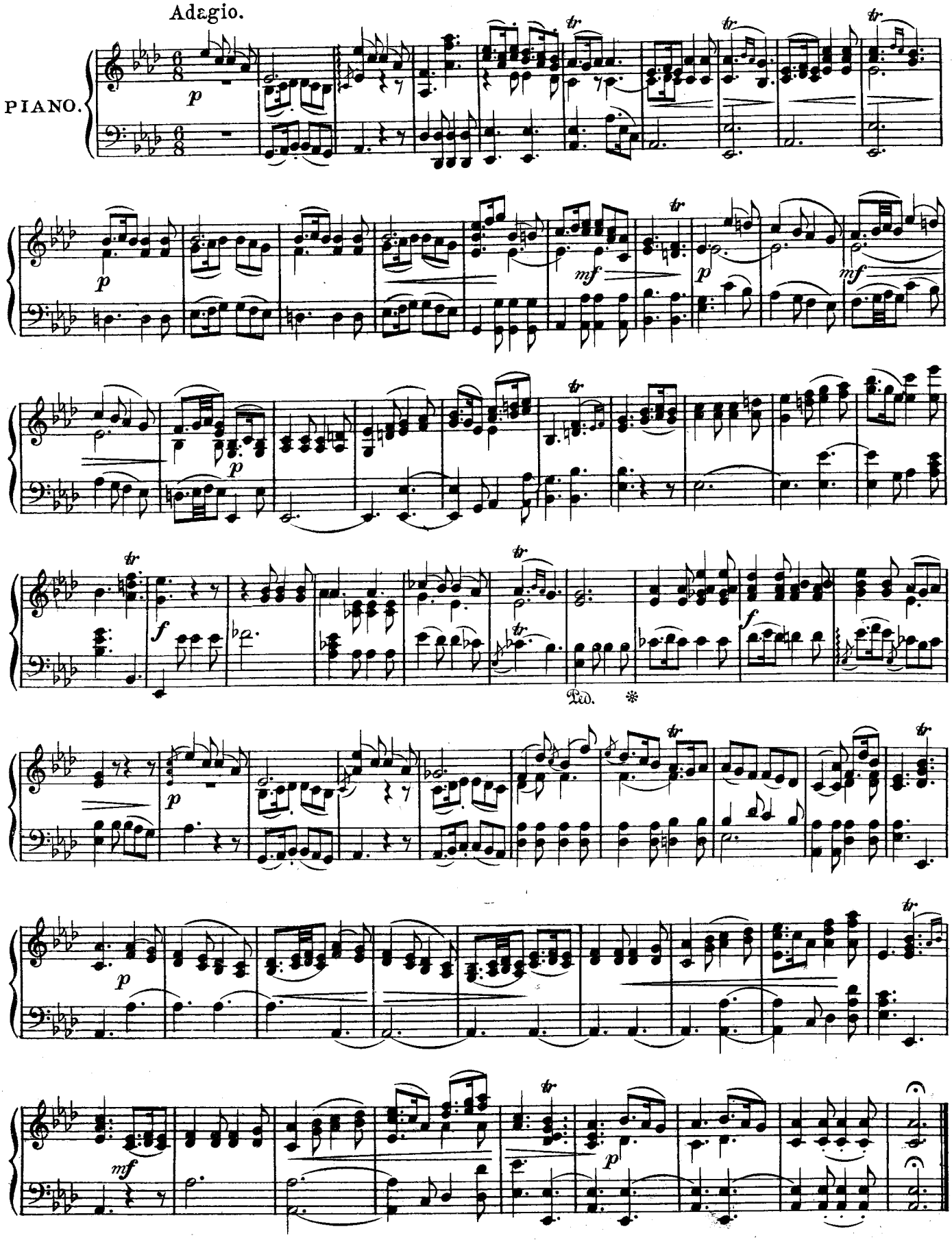

Copyright arrangement MCMXXVIII by Reid Bros. Ltd.

KINDERSCENEN
(Scenes of Childhood)

FOREIGN LANDS AND PEOPLE

R. SCHUMANN. Op. 15.

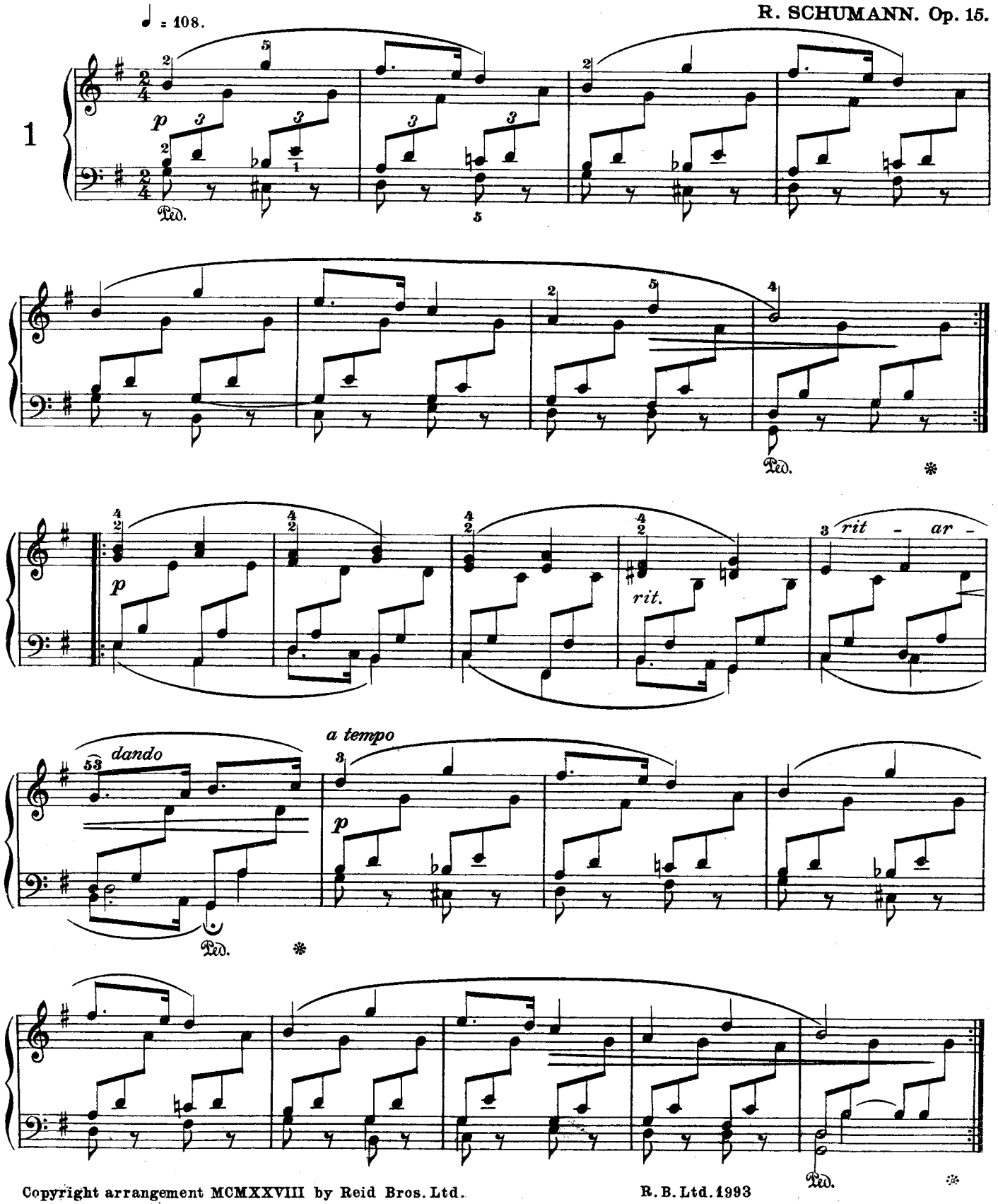

Copyright arrangement MCMXXVIII by Reid Bros. Ltd.

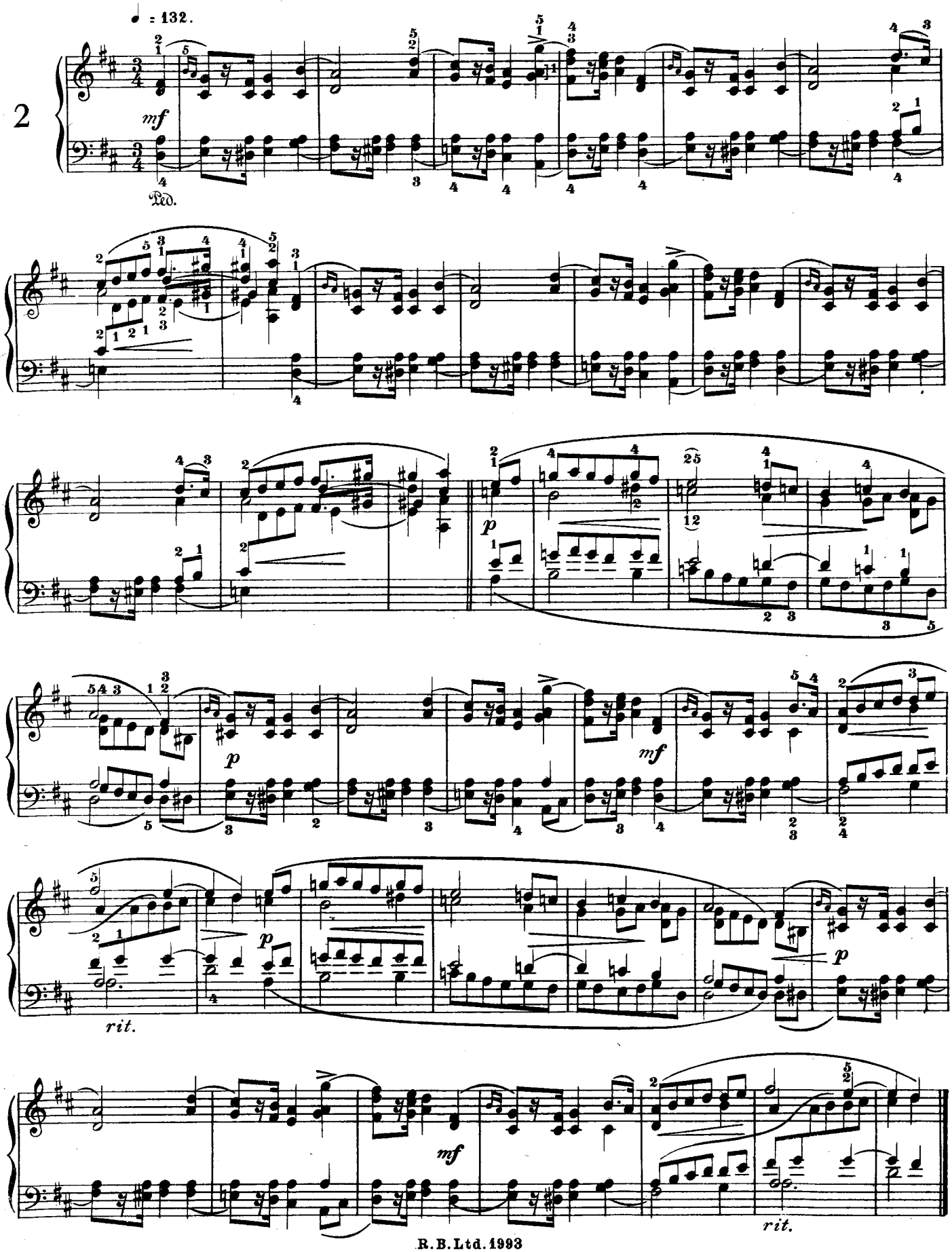

R.B.Ltd.1993

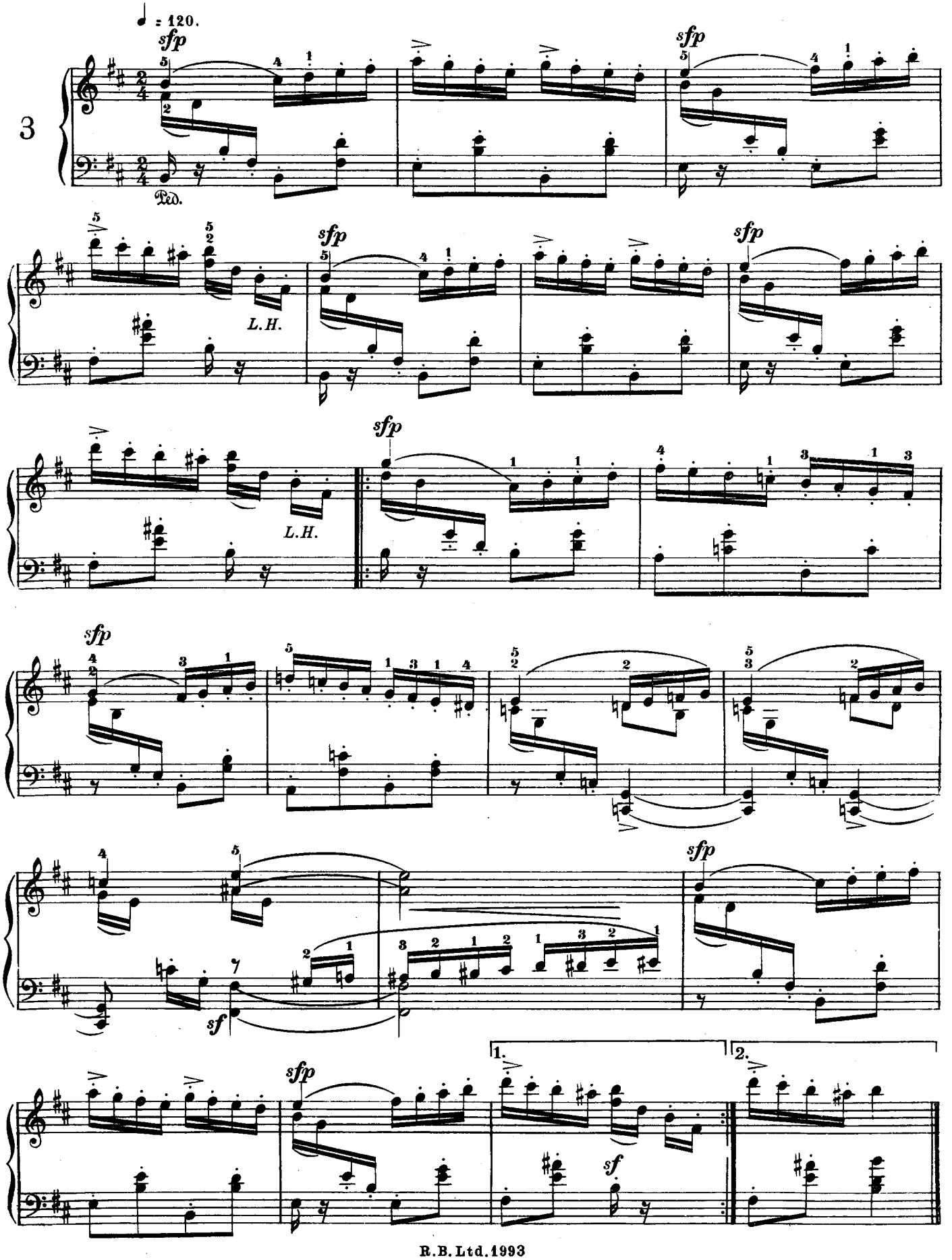

R.B. Ltd. 1993

THE ENTREATING CHILD

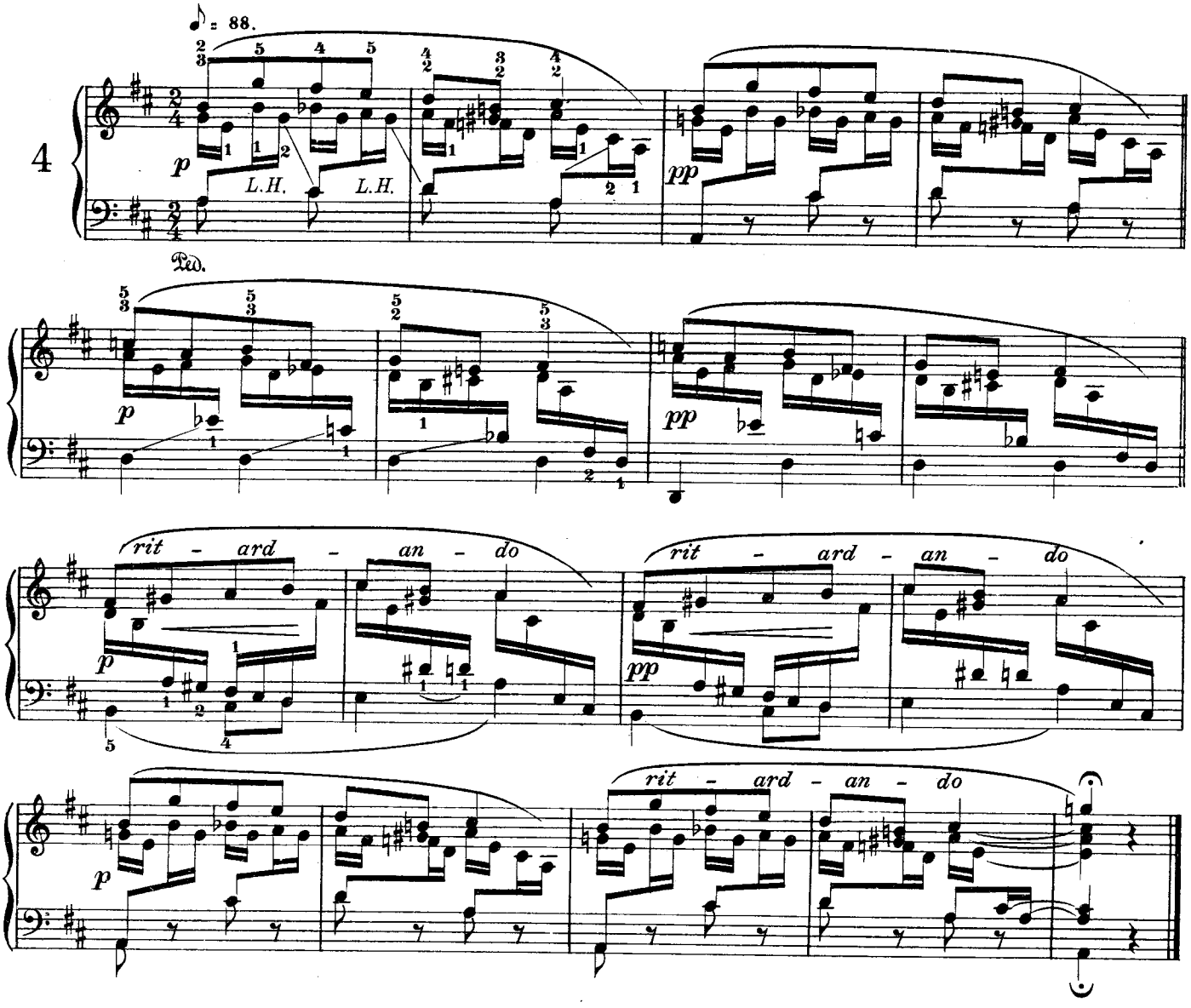

HAPPINESS

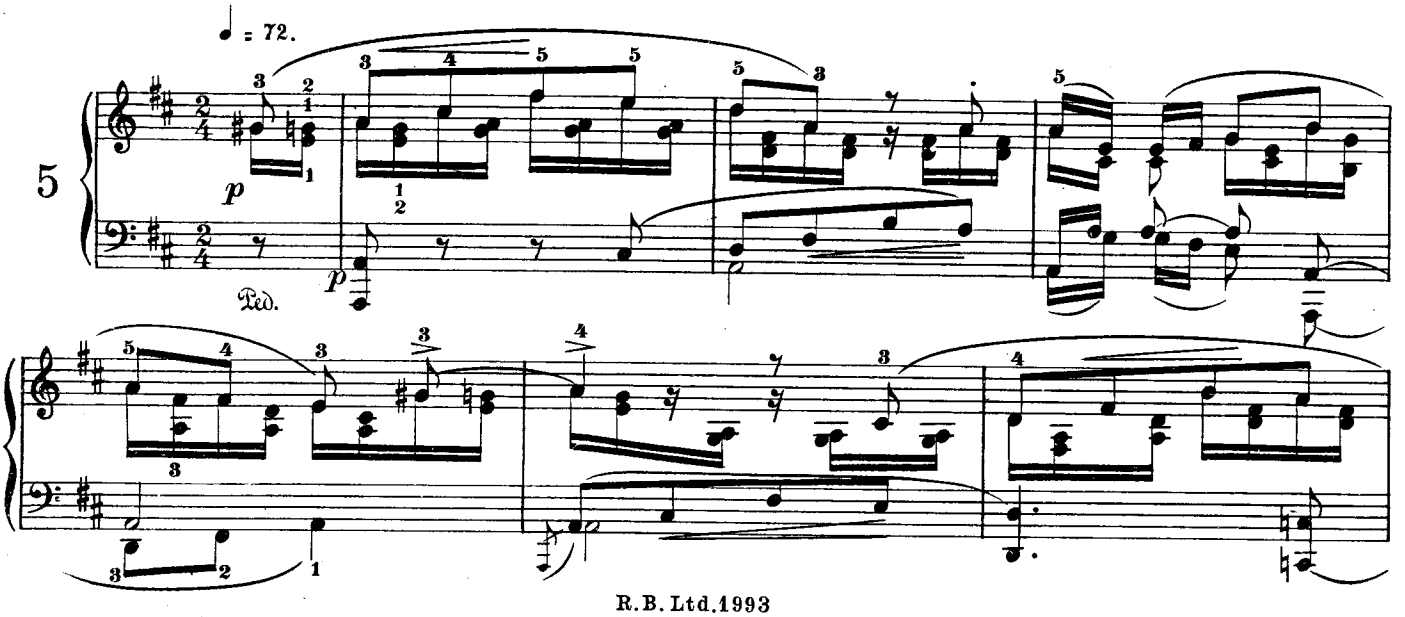

R.B. Ltd.1993

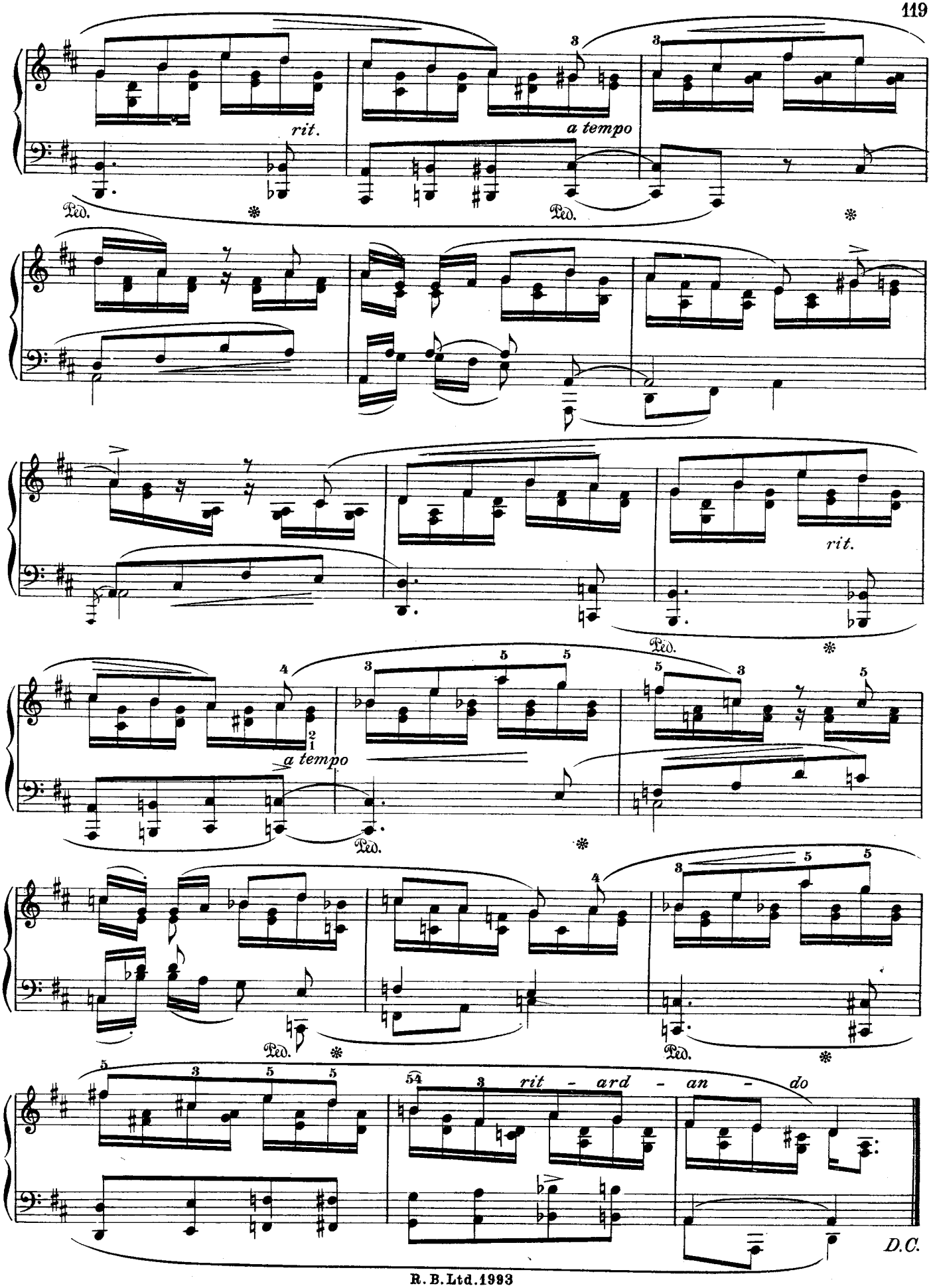

R. B. Ltd. 1993

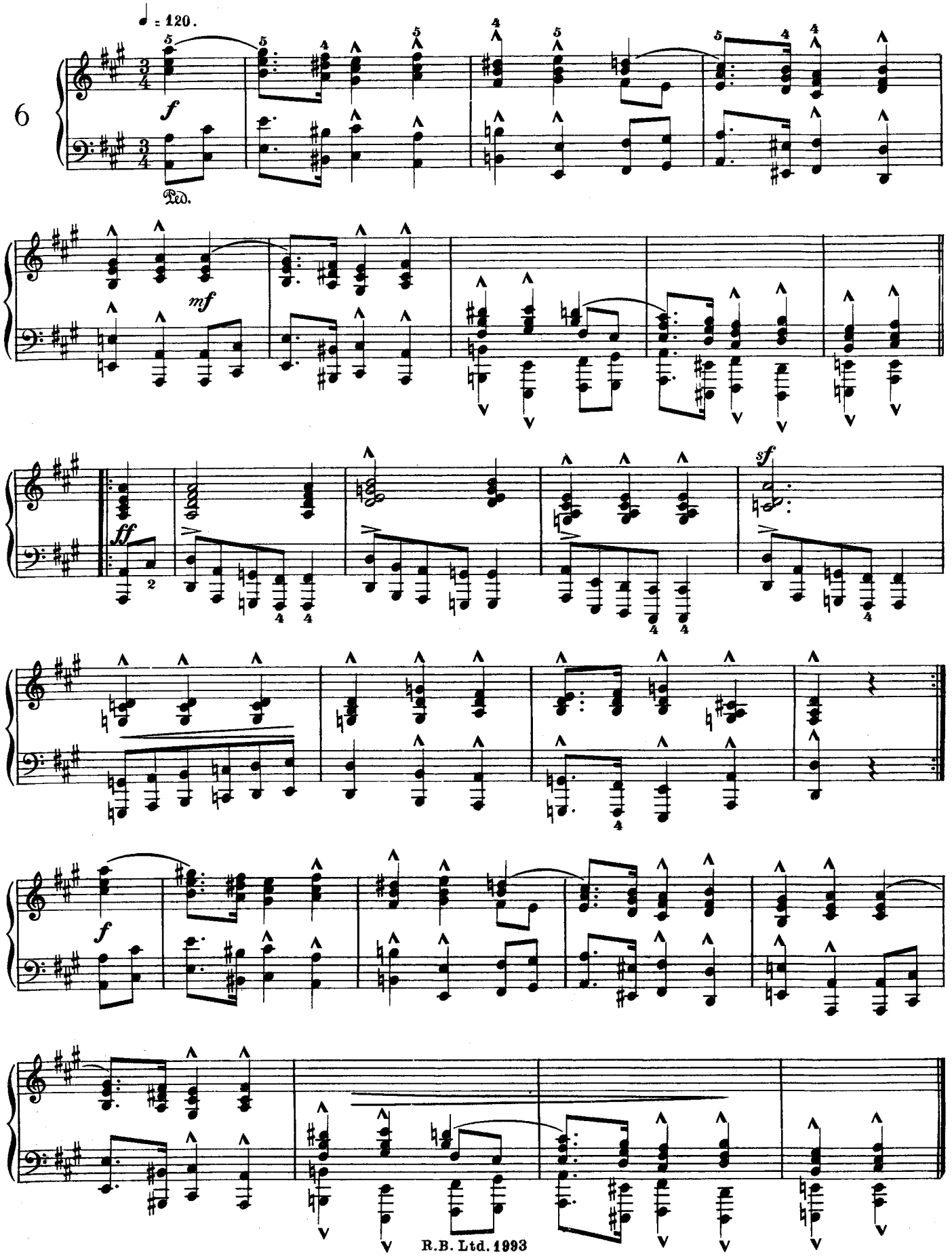

R.B. Ltd. 1993

TRÄUMEREI
(Dreaming)

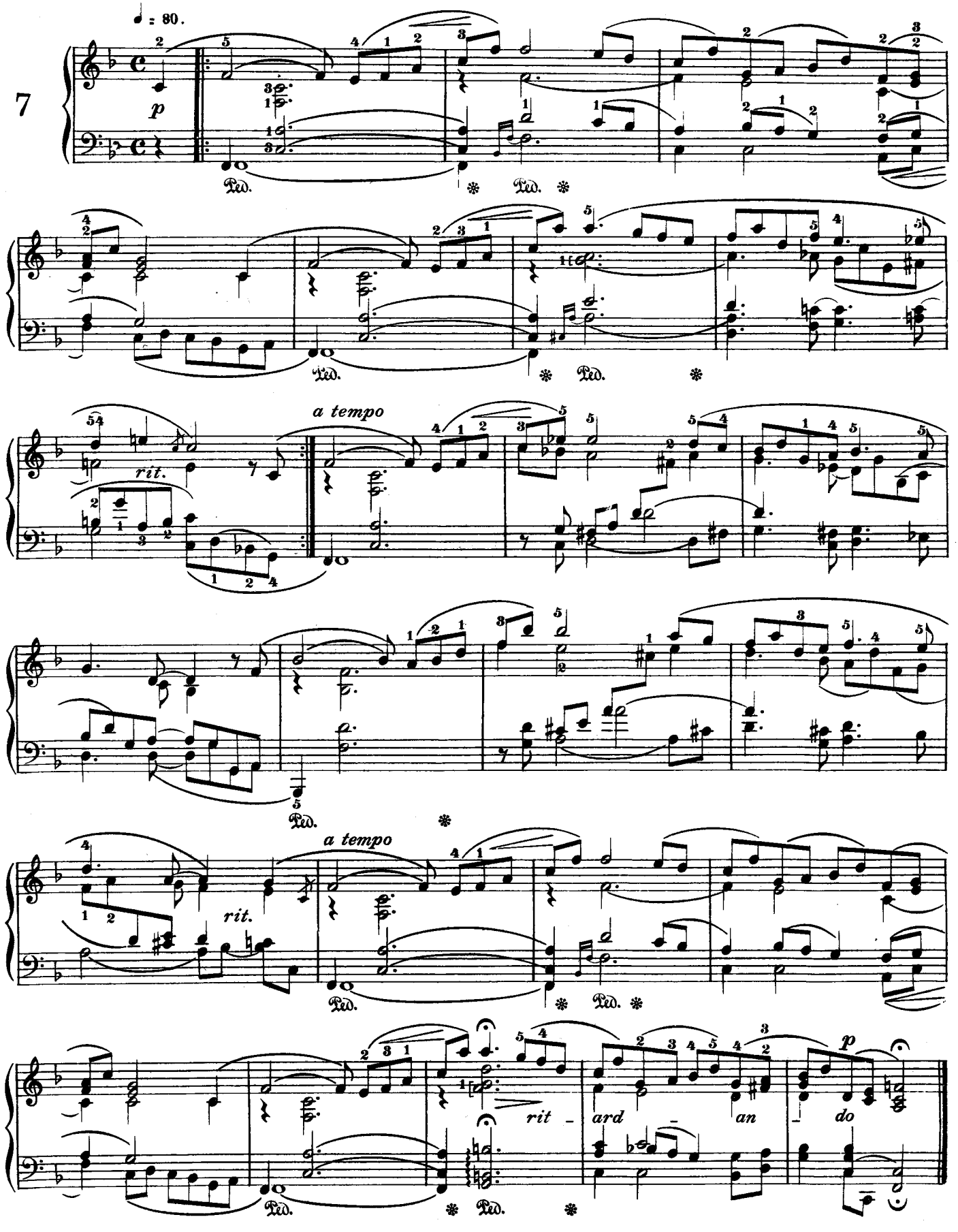

R.B. Ltd. 1993

BY THE FIRE-SIDE

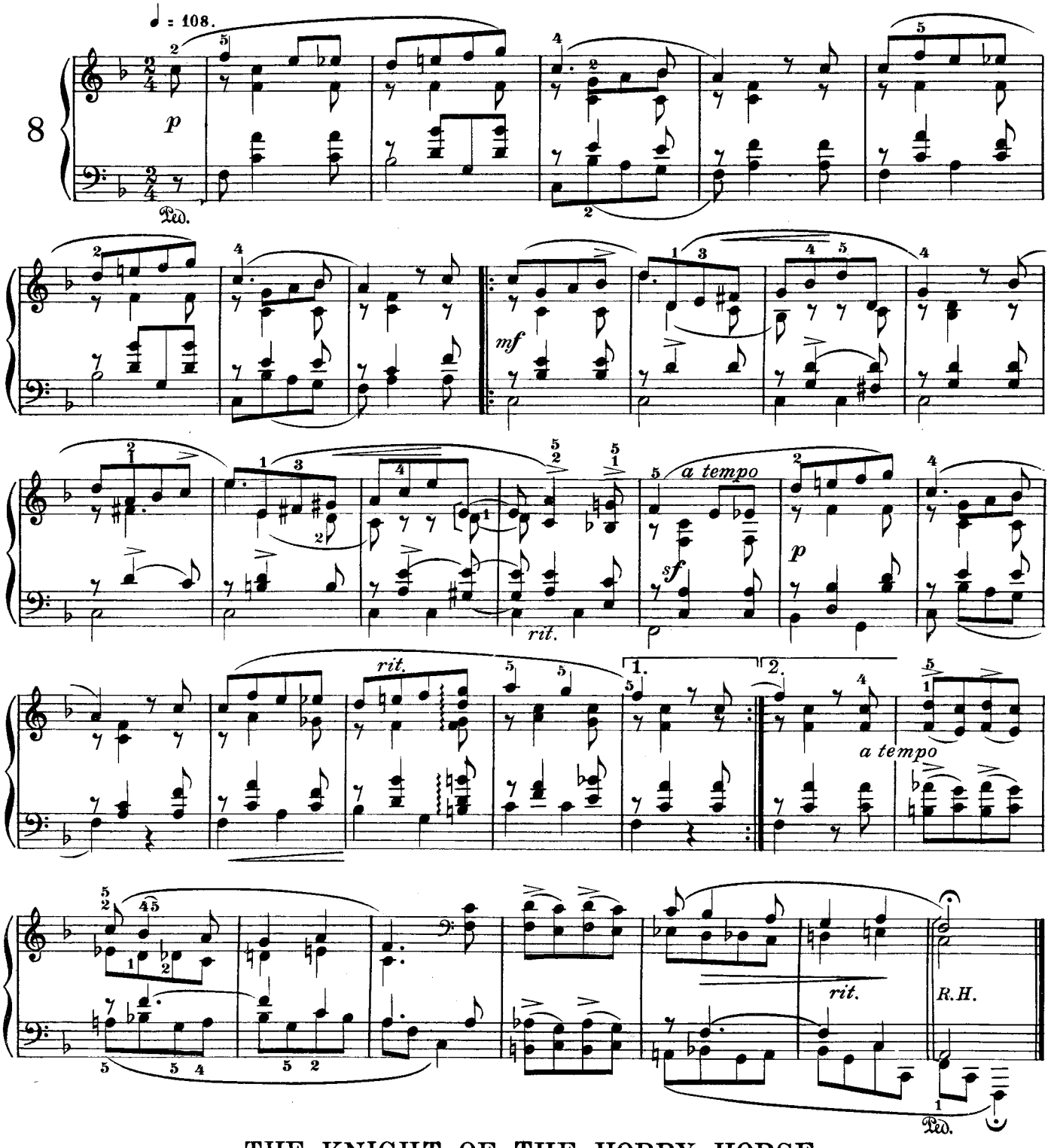

THE KNIGHT OF THE HOBBY-HORSE

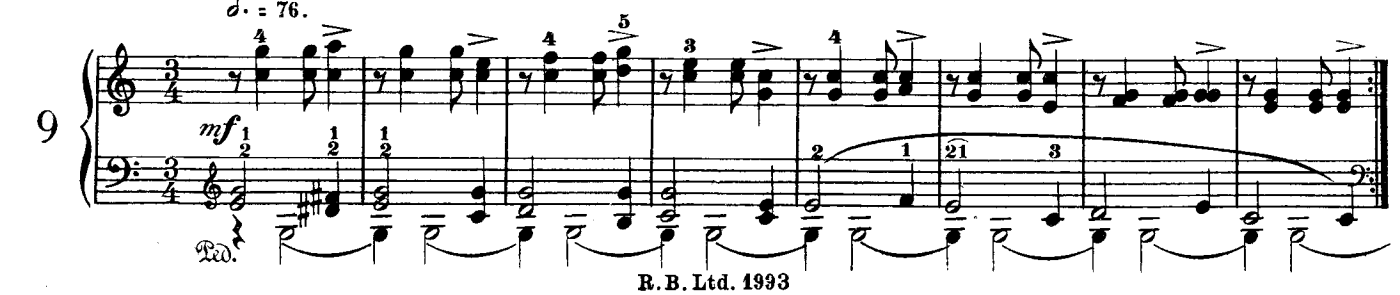

R.B. Ltd. 1993

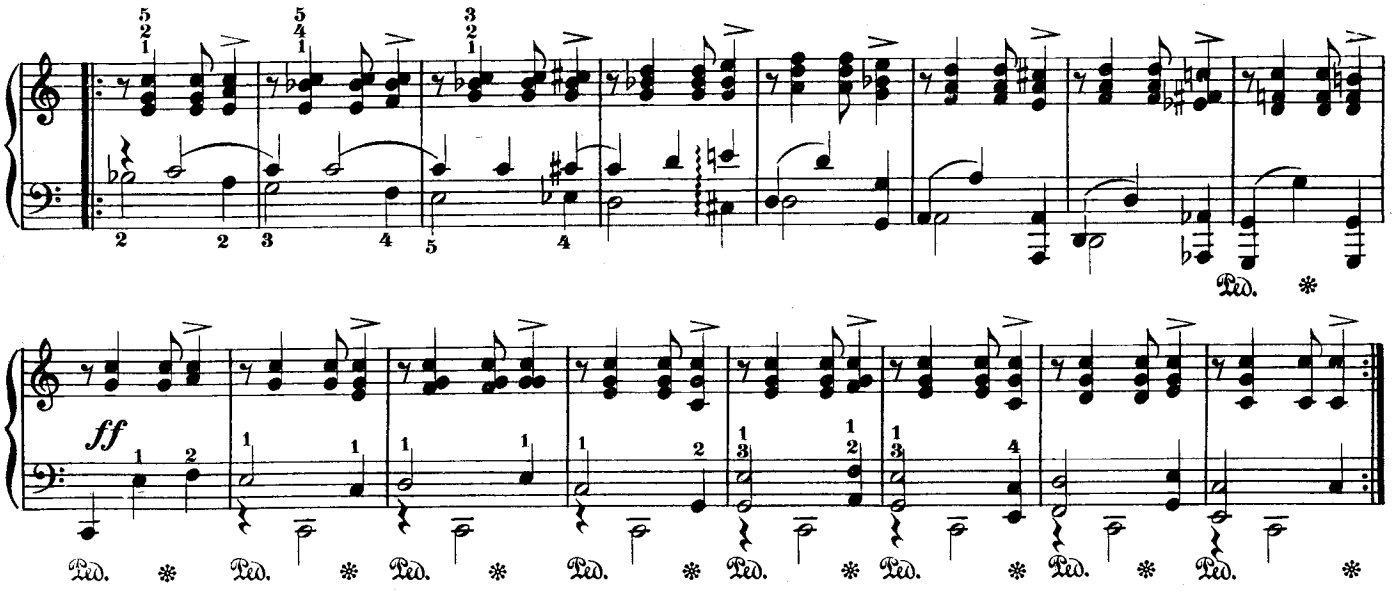

ALMOST TOO SERIOUS

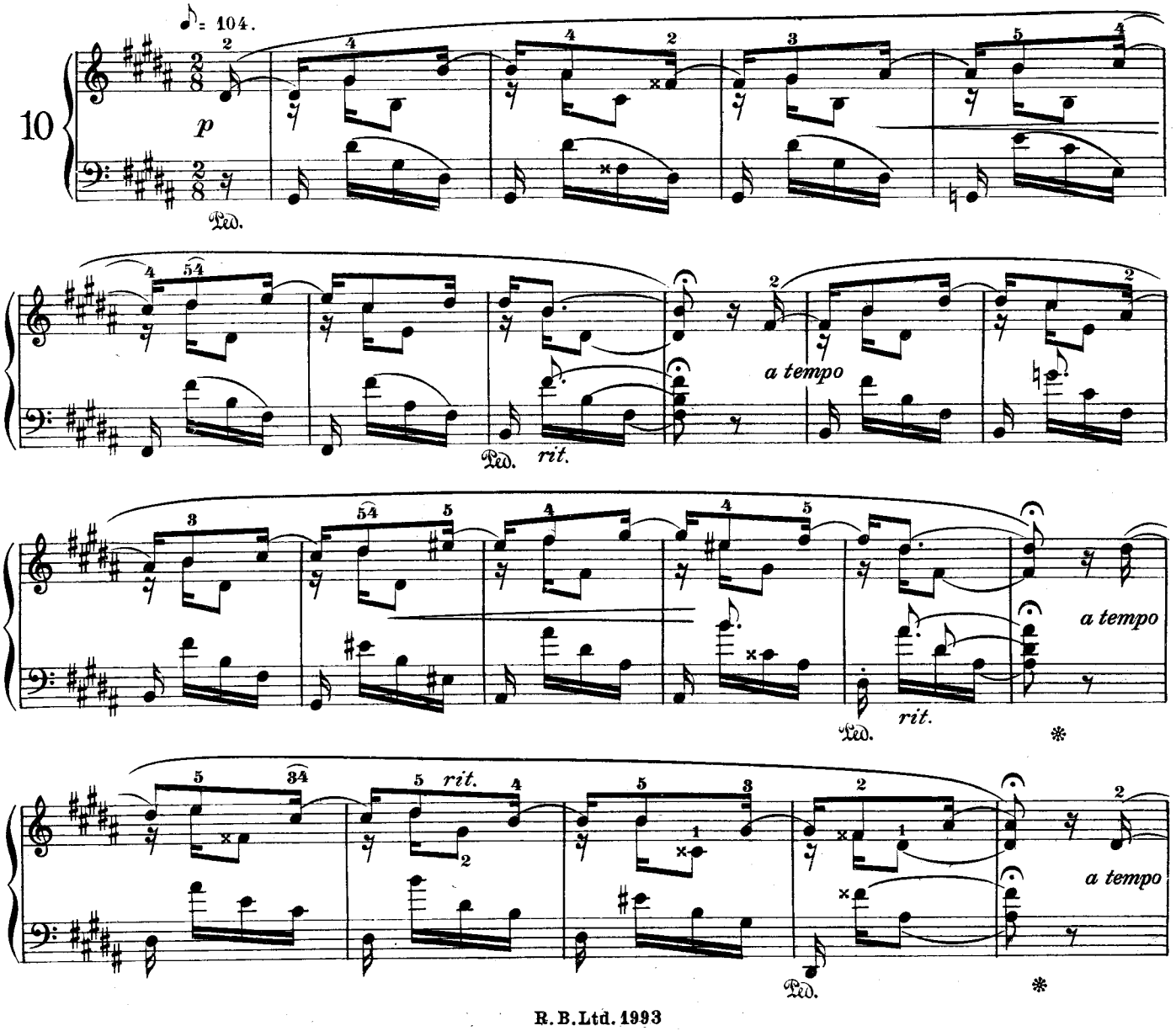

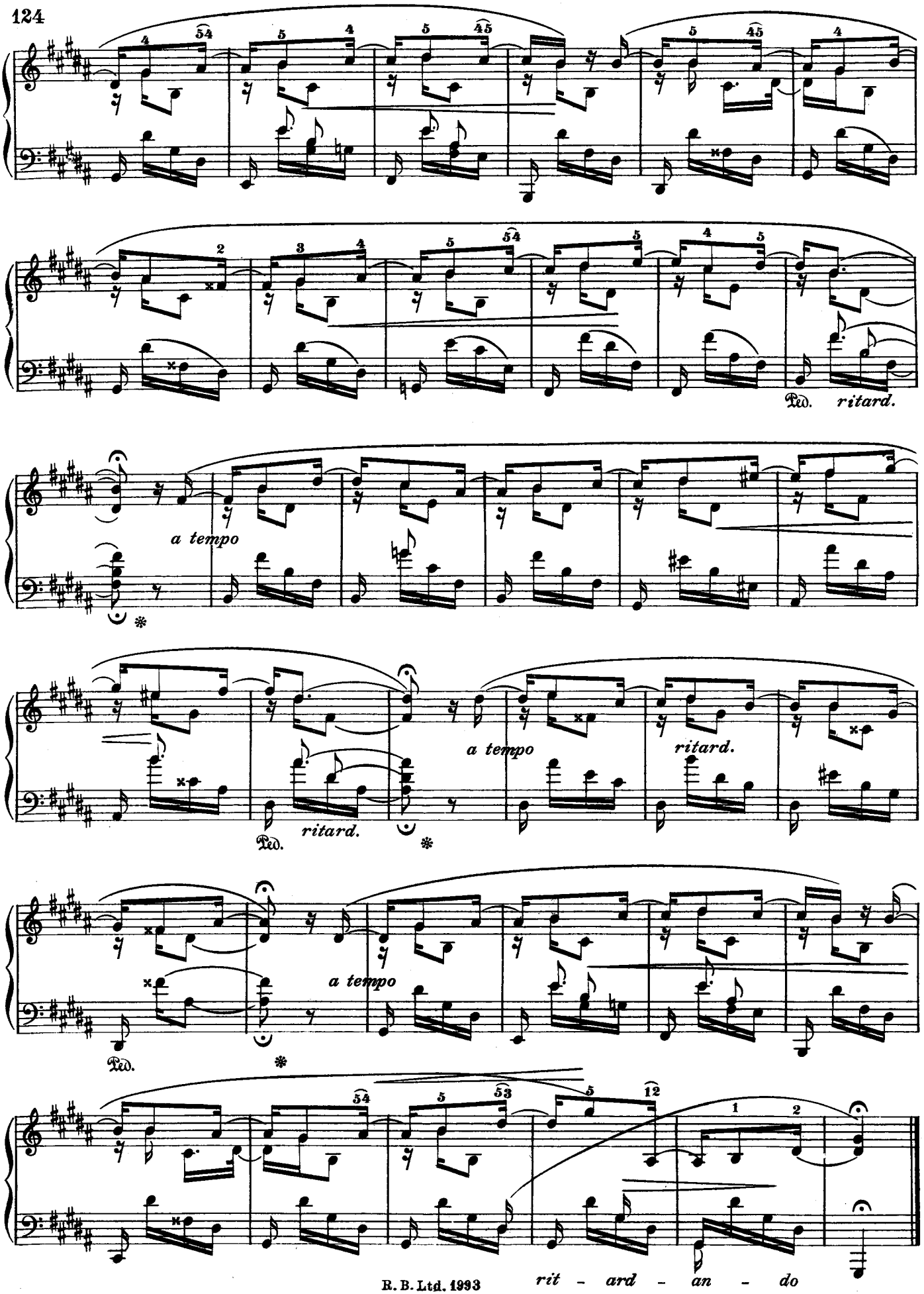
Ped.
ritard.
a tempo
Ped.
ritard.
a tempo
ritard.
Ped.
a tempo
rit - ard - an - do

R. B. Ltd. 1993

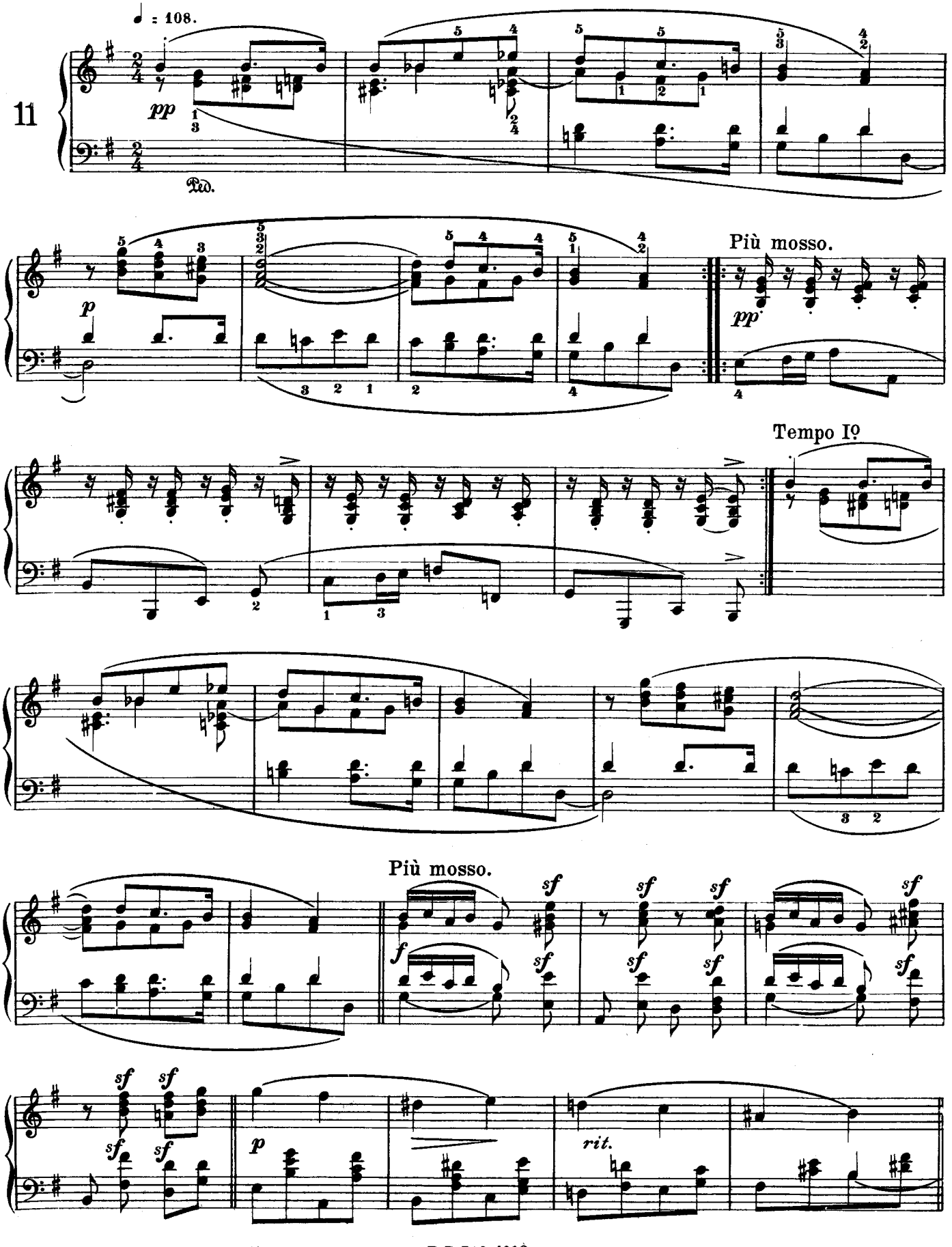

R.B.Ltd.1993

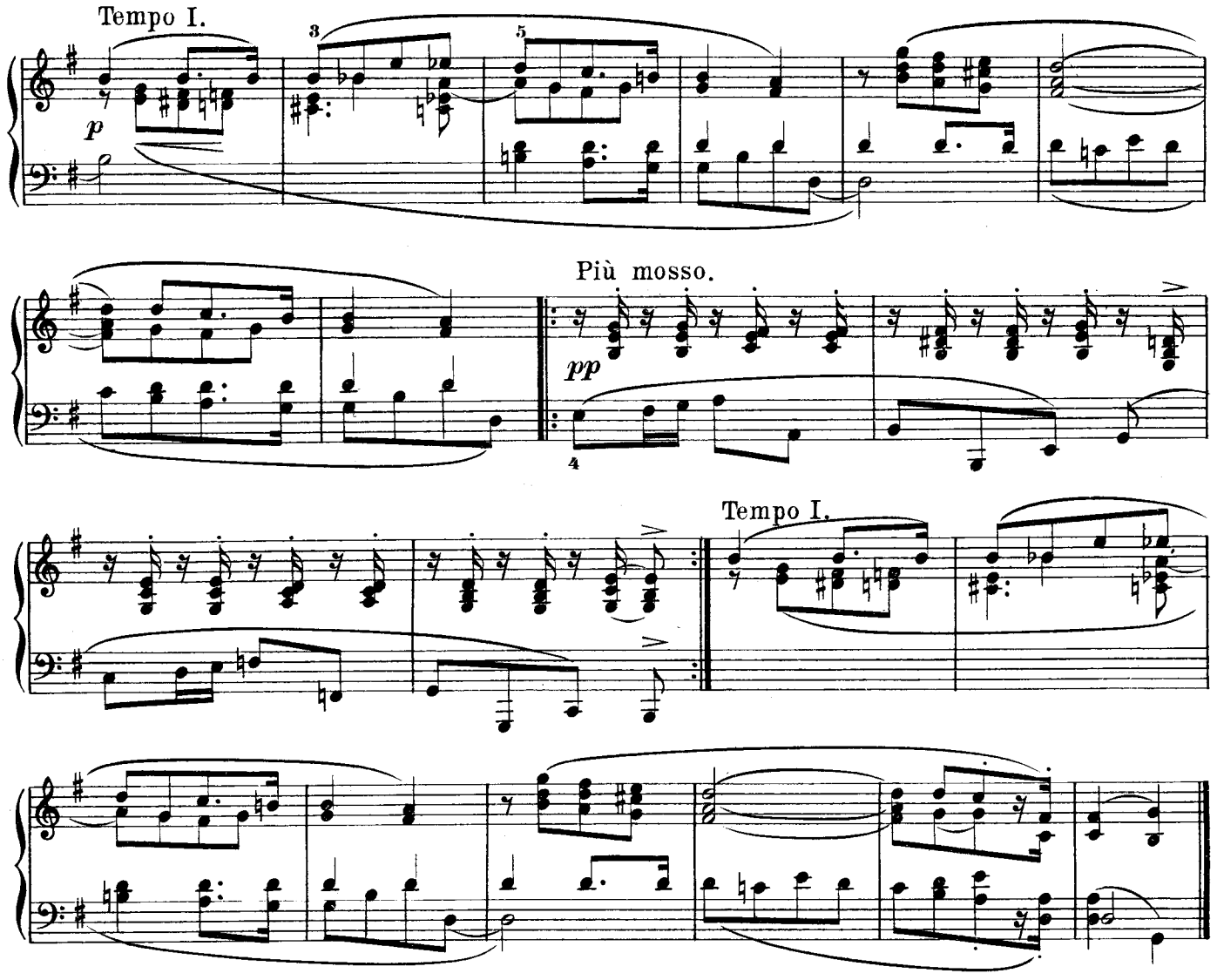

FALLING ASLEEP

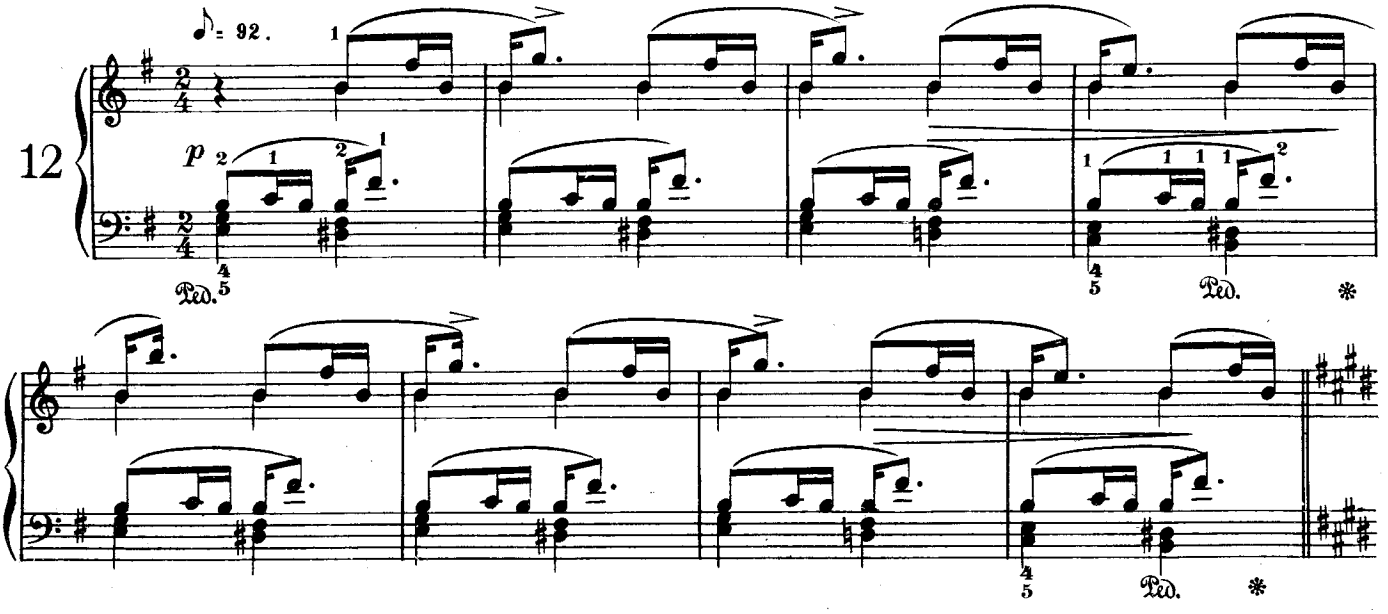

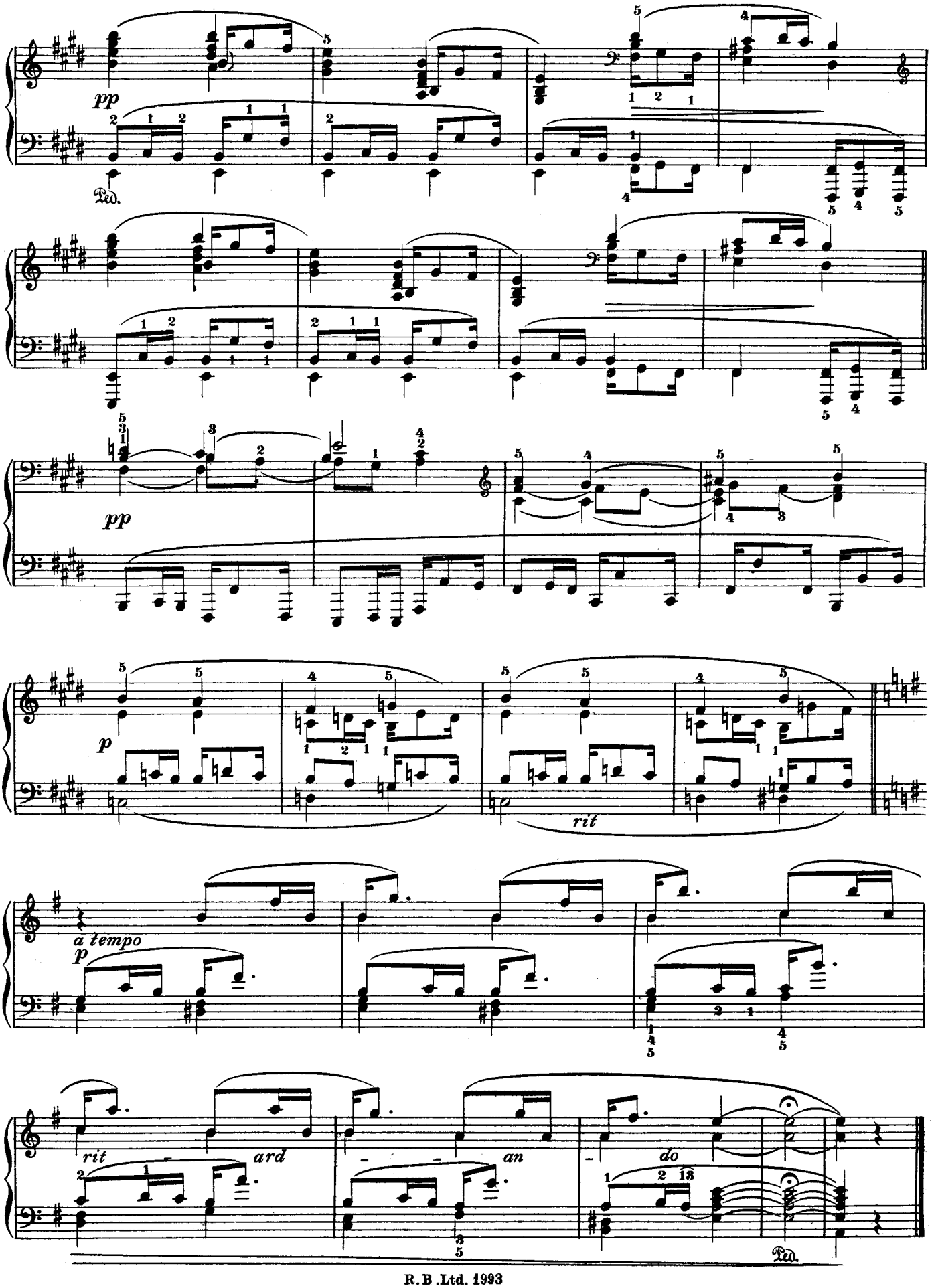

R.B.Ltd. 1993

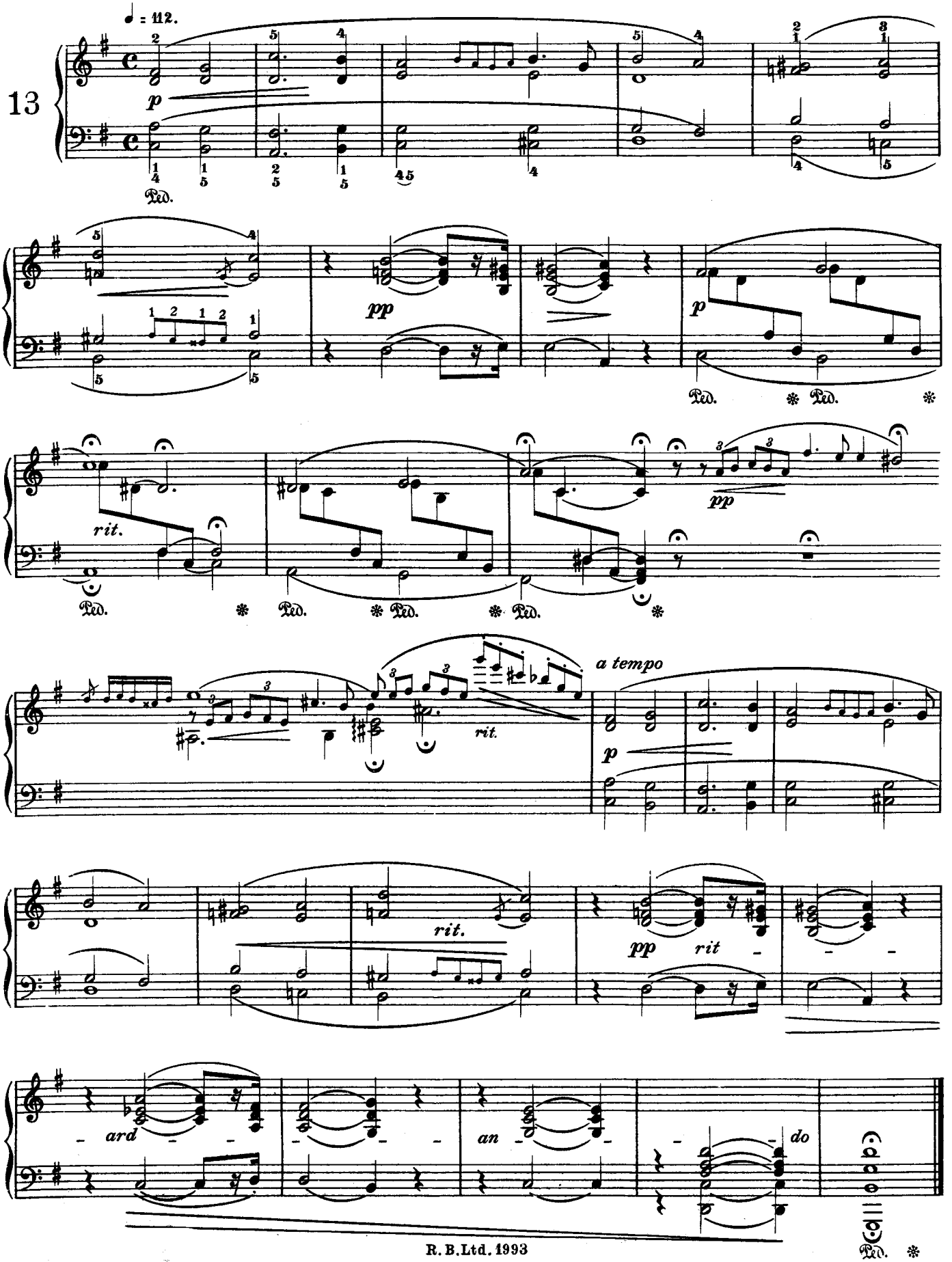
♩ = 112.
13
p
Ped.
pp
rit.
a tempo
ard
an
do

GAVOTTE in G

CORELLI.

Allegro.

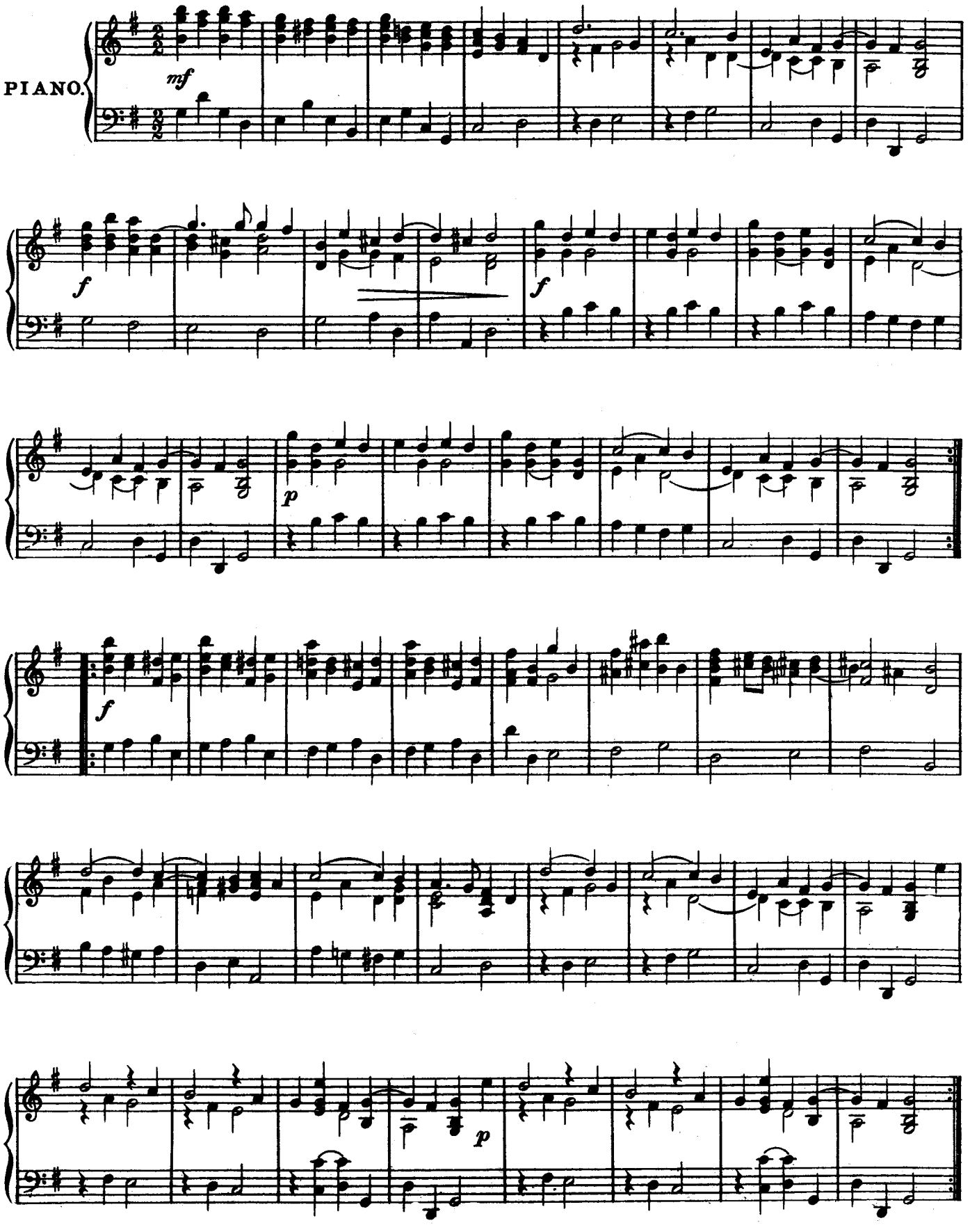

Copyright arrangement MCMXXVIII by Reid Bros. Ltd.

MINUET in A

BOCCHERINI.

Moderato.

PIANO.

TRIO.

Fine.

Copyright arrangement MCMXXVIII by Reid Bros. Ltd.

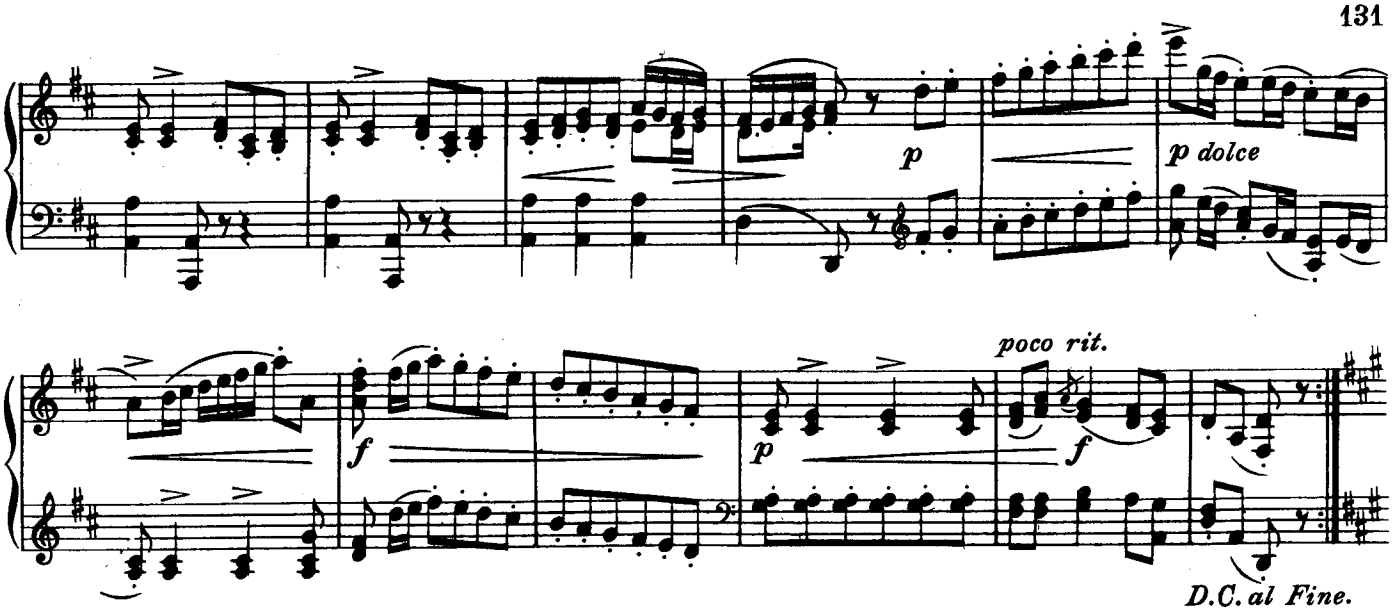

MINUET in F

From GLUCK'S "Orfeo."

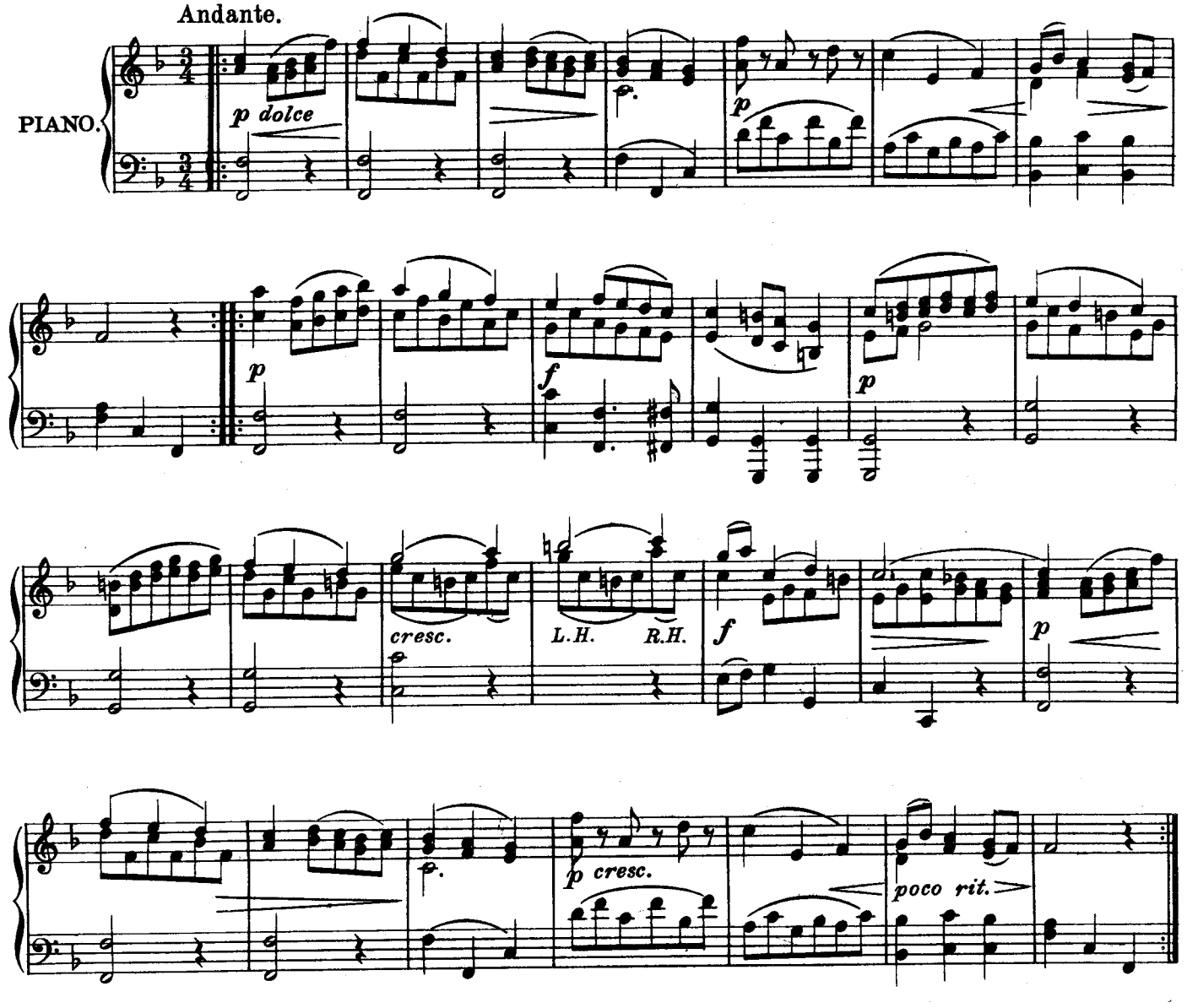

Copyright arrangement MCMXXVIII by Reid Bros.Ltd.

PRELUDE in A
(In the Style of a Serenade)

HELLER: Op. 81, No 7.

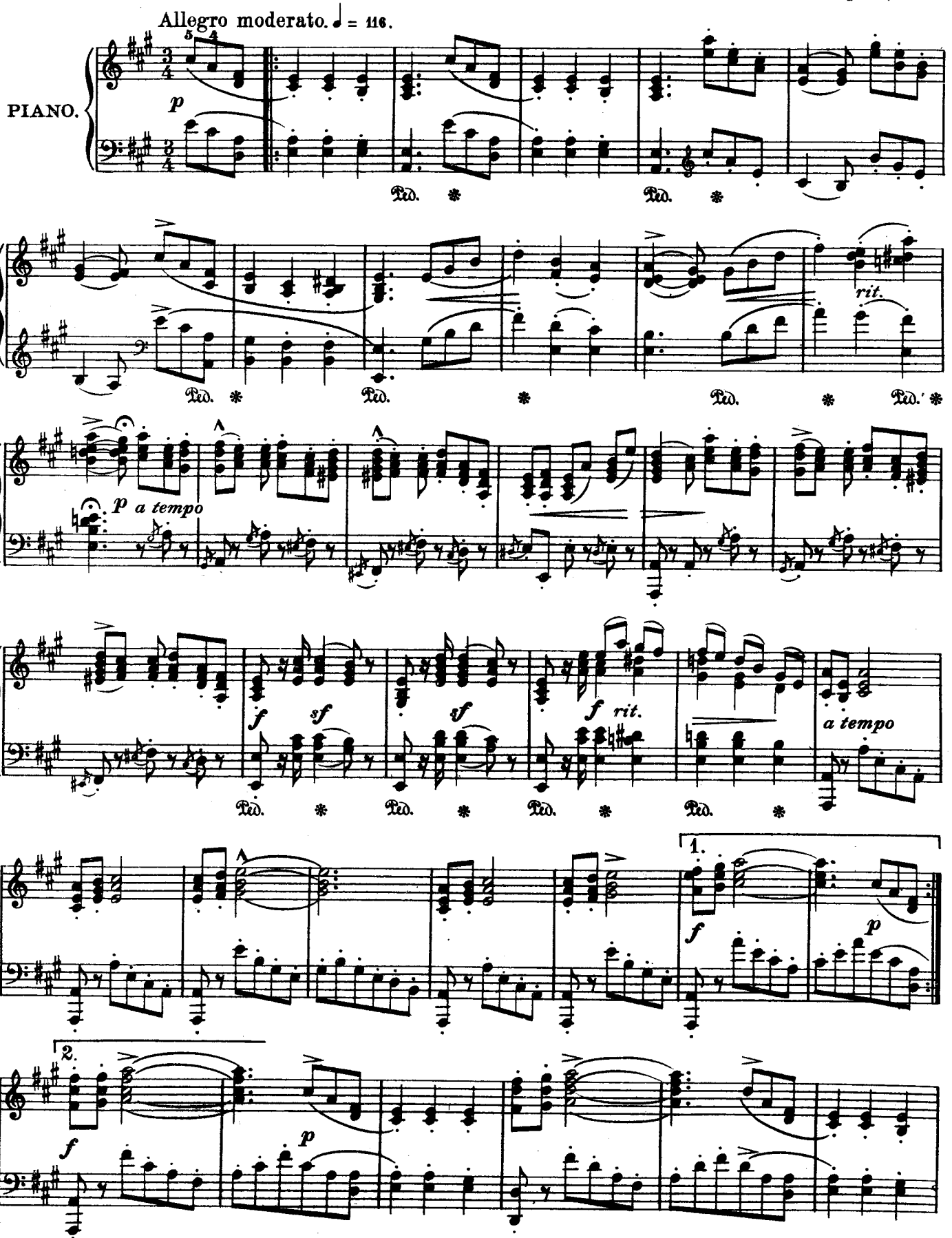

Copyright arrangement MCMXXVIII by Reid Bros. Ltd.

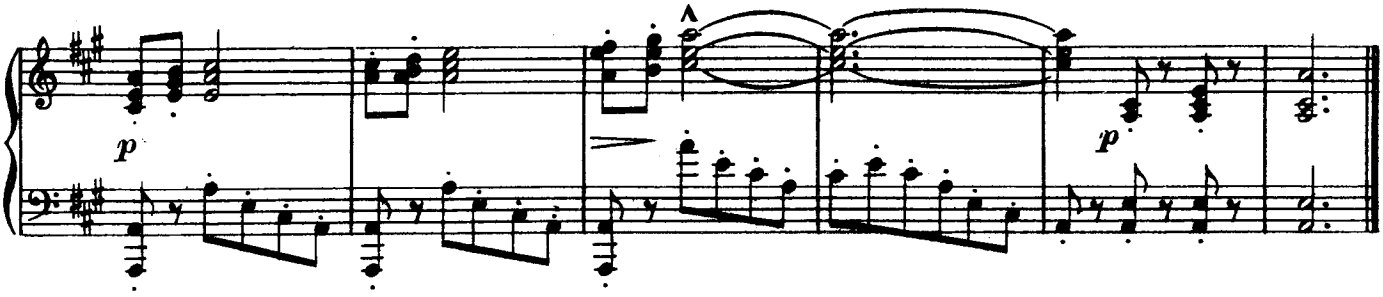

GIGUE in G Minor

HANDEL.
Harpsichord Suite, No7.

Allegro.

PIANO.

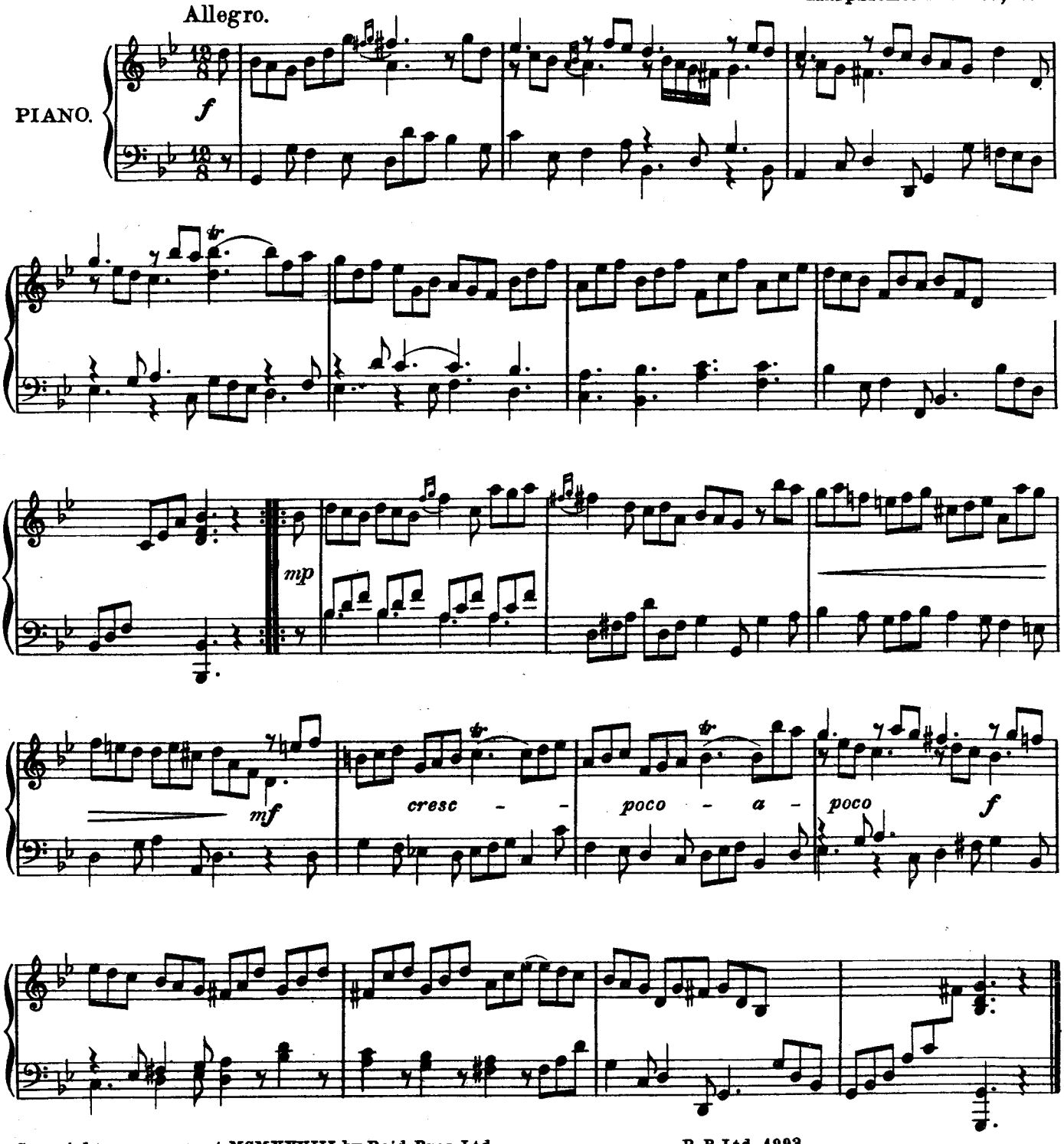

Copyright arrangement MCMXXVIII by Reid Bros. Ltd.

PANTOMIME

From GLUCK'S "Orfeo"

Lento.

PIANO.

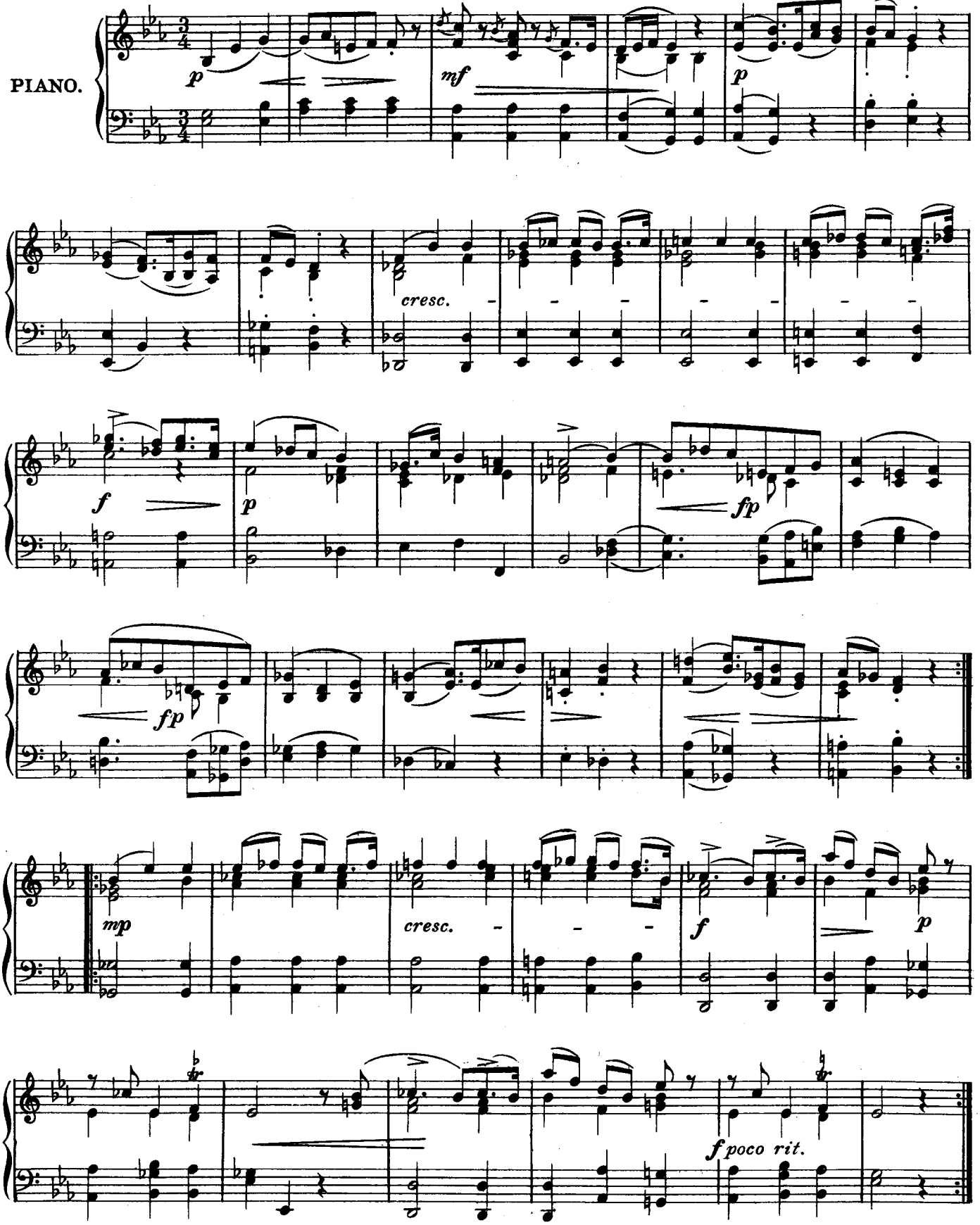

Copyright arrangement MCMXXVIII by Reid Bros. Ltd.

ANDANTE

LÉO DELIBES.
"La Source."

Andante.

PIANO.

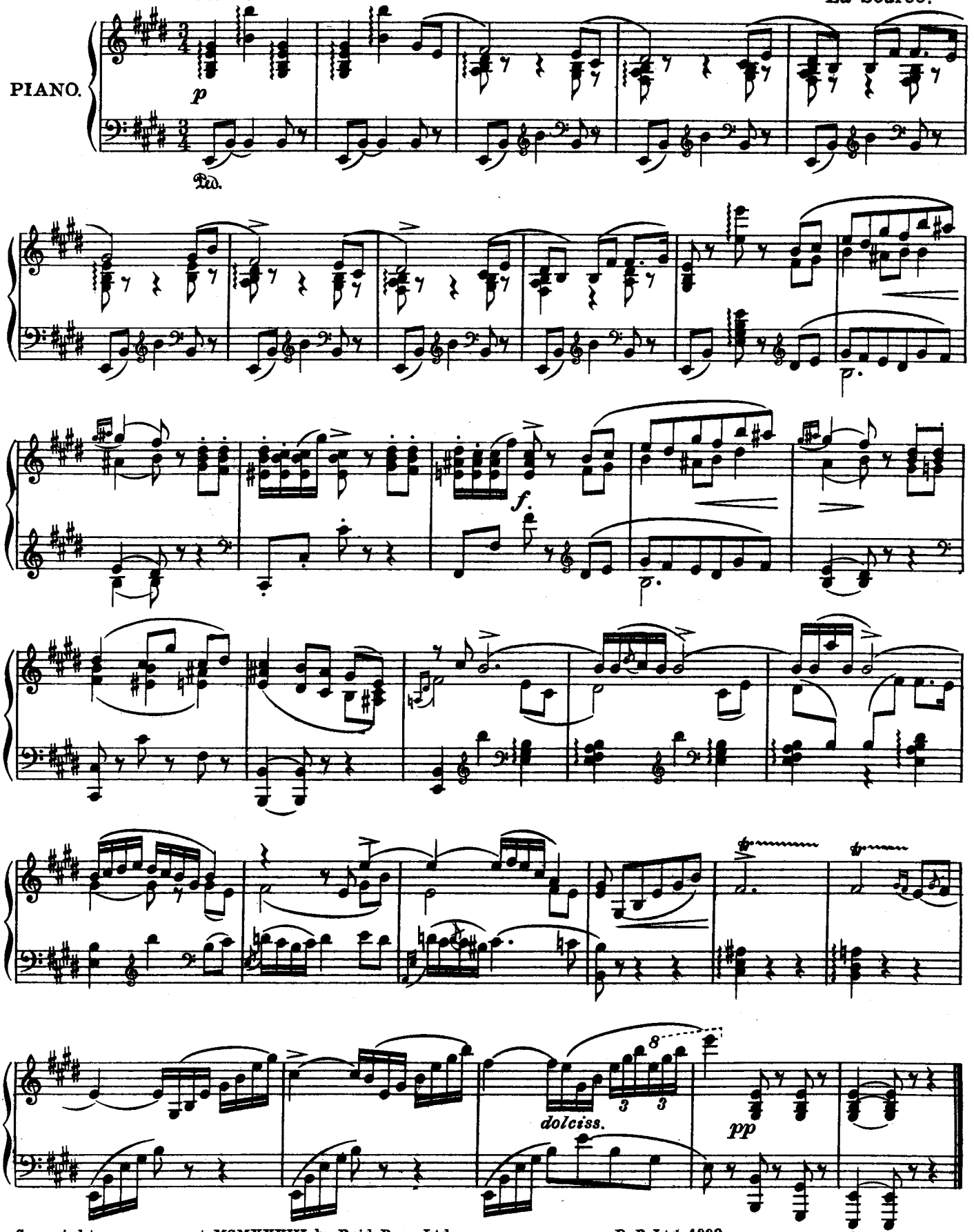

Copyright arrangement MCMXXVIII by Reid Bros. Ltd.

R. B. Ltd 1993

CORRENTE in B♭

J. L. KREBS. (1713-80)

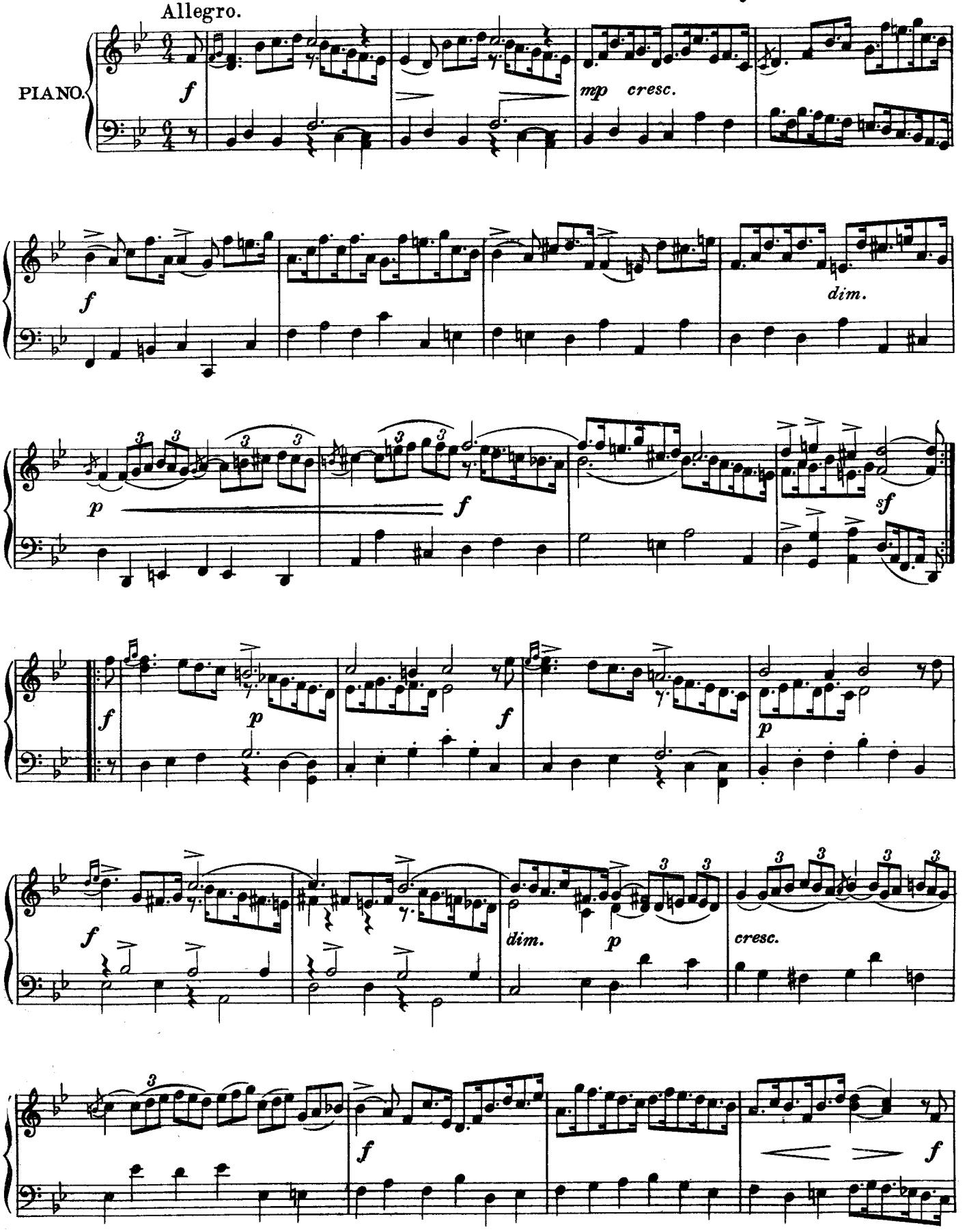

Copyright arrangement MCMXXVIII by Reid Bros. Ltd.

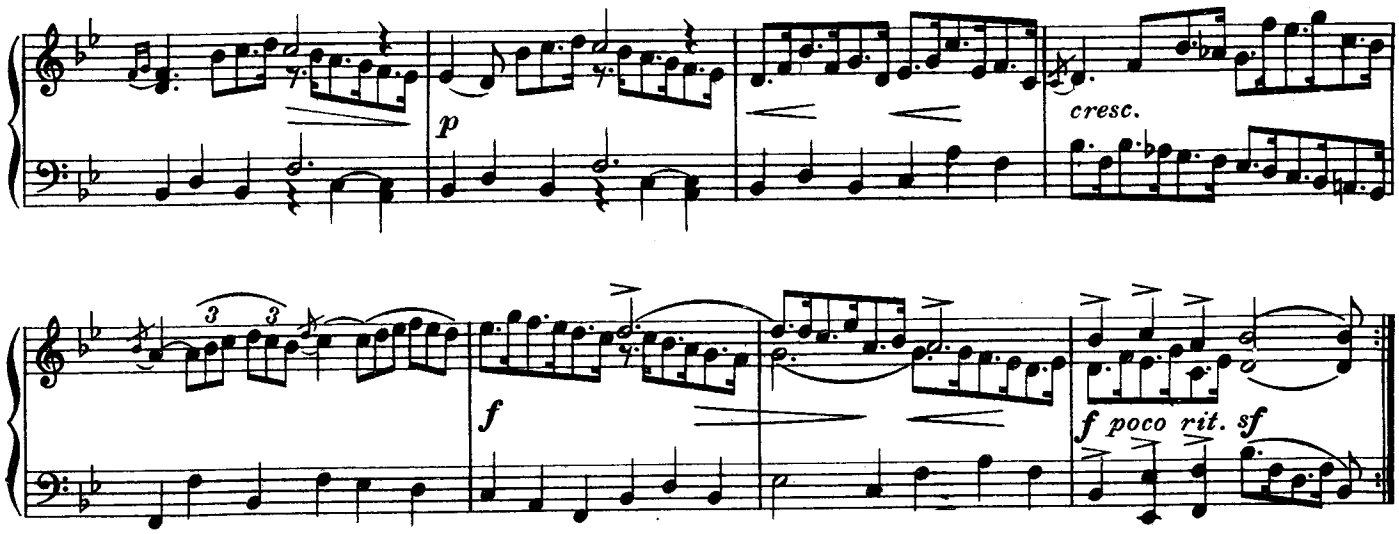

BOURRÉE

J. L. KREBS. (1713-80)

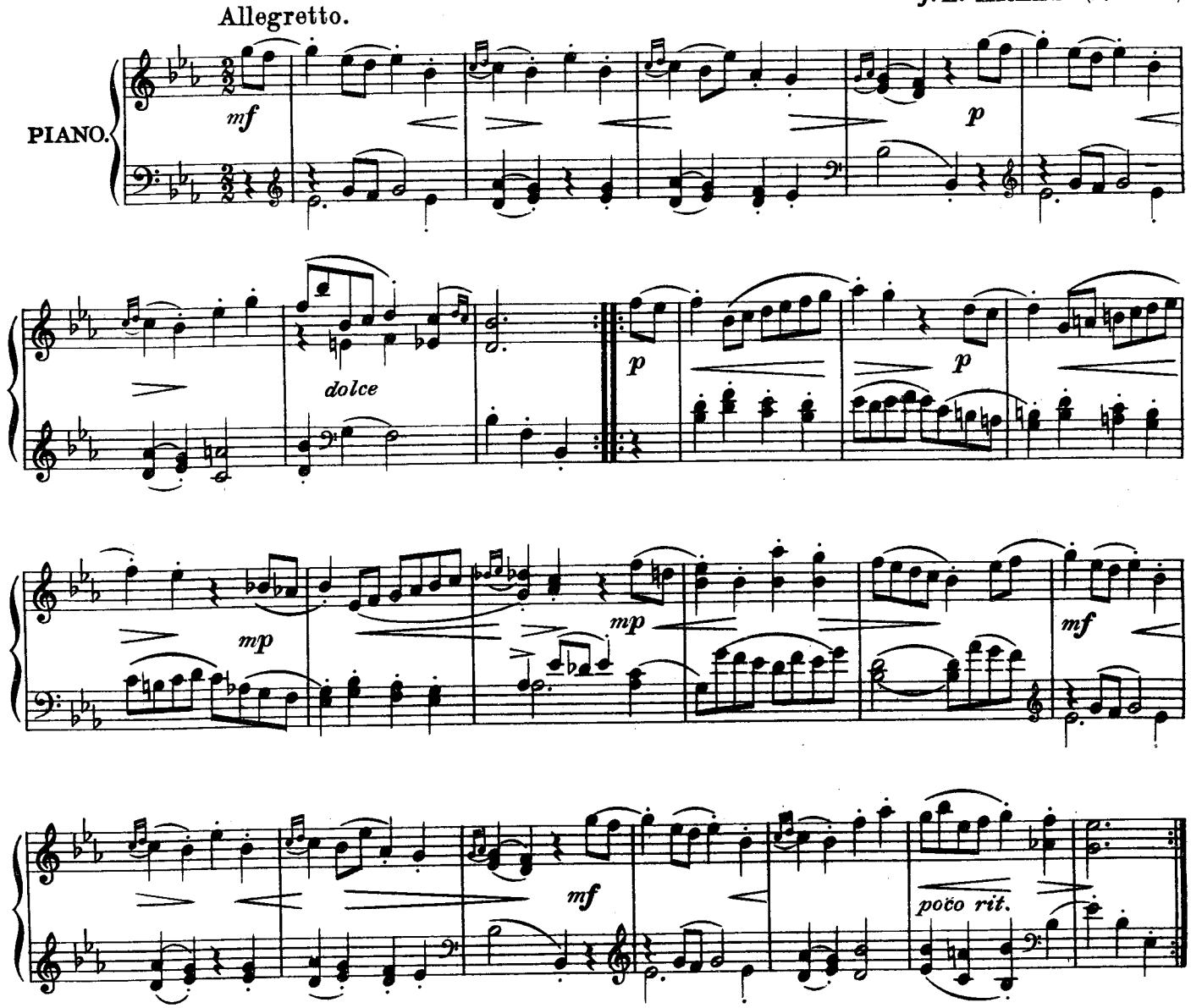

Copyright arrangement MCMXXVIII by Reid Bros. Ltd.

GIGUE in G Minor

D. ZIPOLI.(1716)

Allegro.

PIANO.

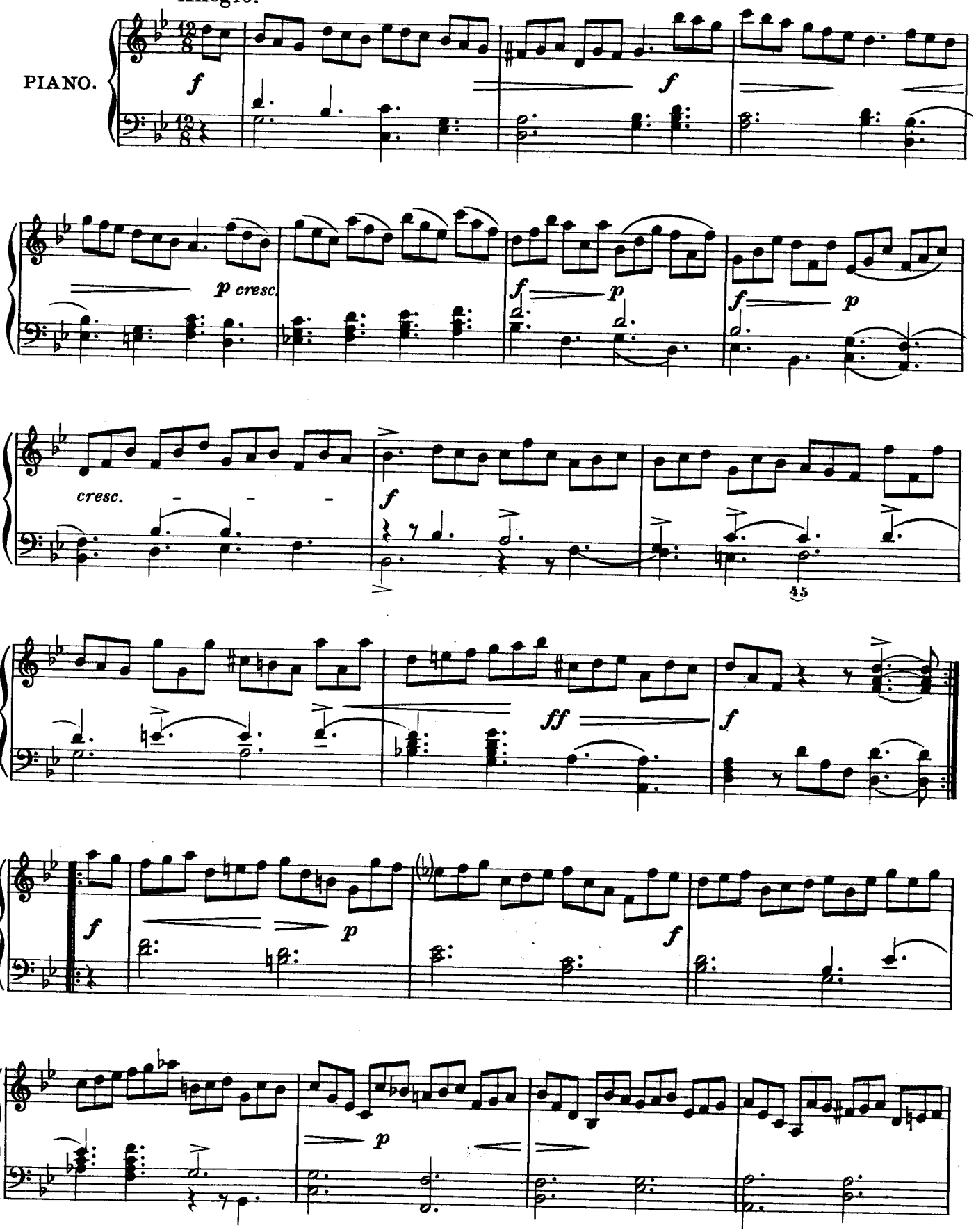

Copyright arrangement MCMXXVIII by Reid Bros.Ltd.

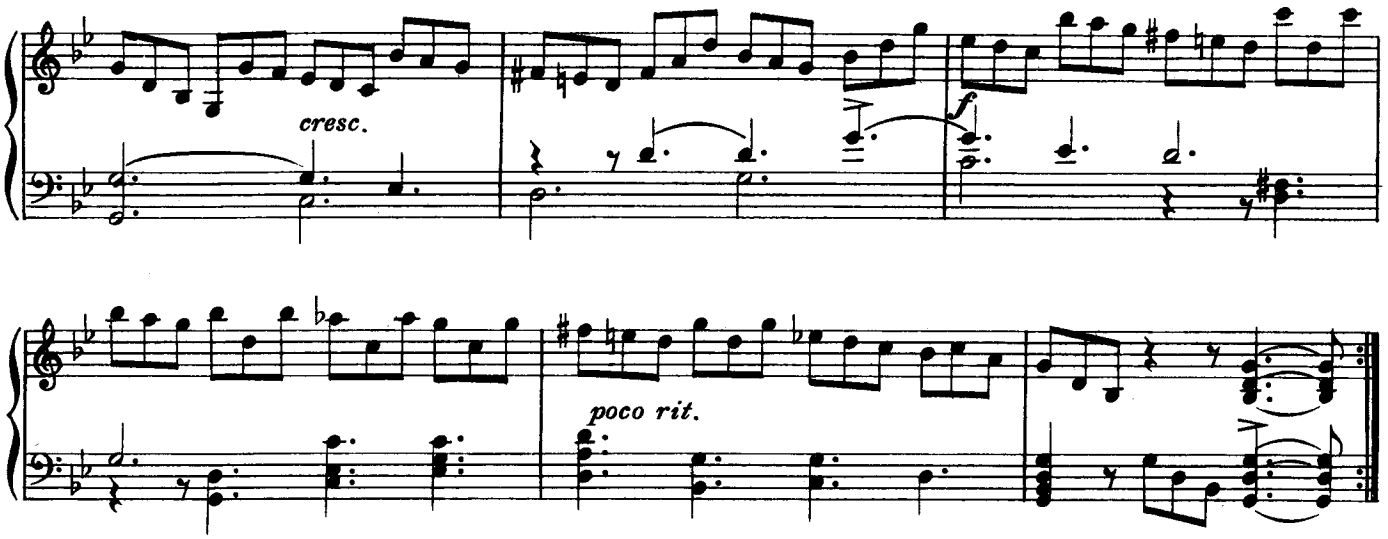

GAVOTTE in D Minor

J. P. KIRNBERGER. (1721 - 83)

Tempo di gavotta.

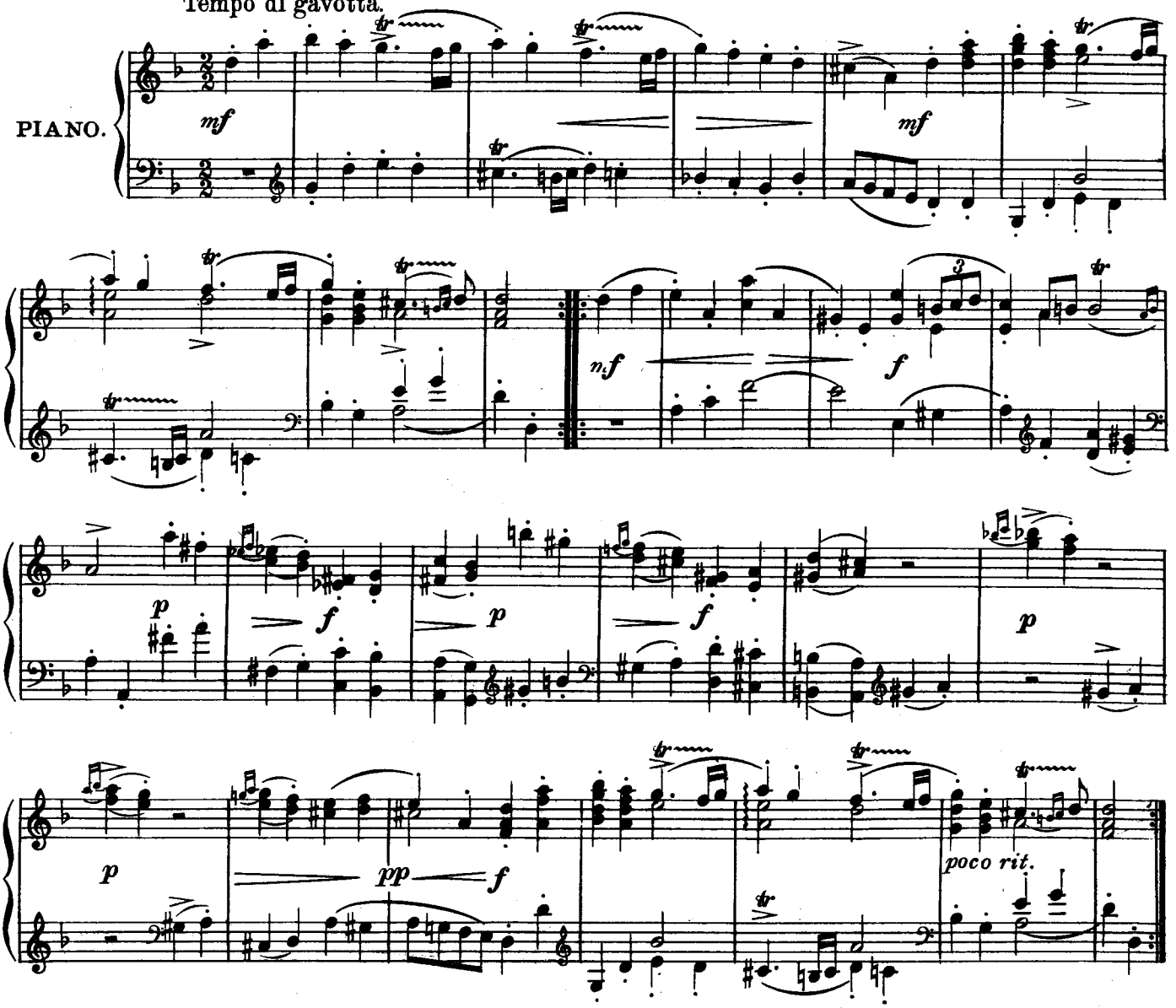

Copyright arrangement MCMXXVIII by Reid Bros. Ltd.

ALLEGRETTO in F

BERTINI.

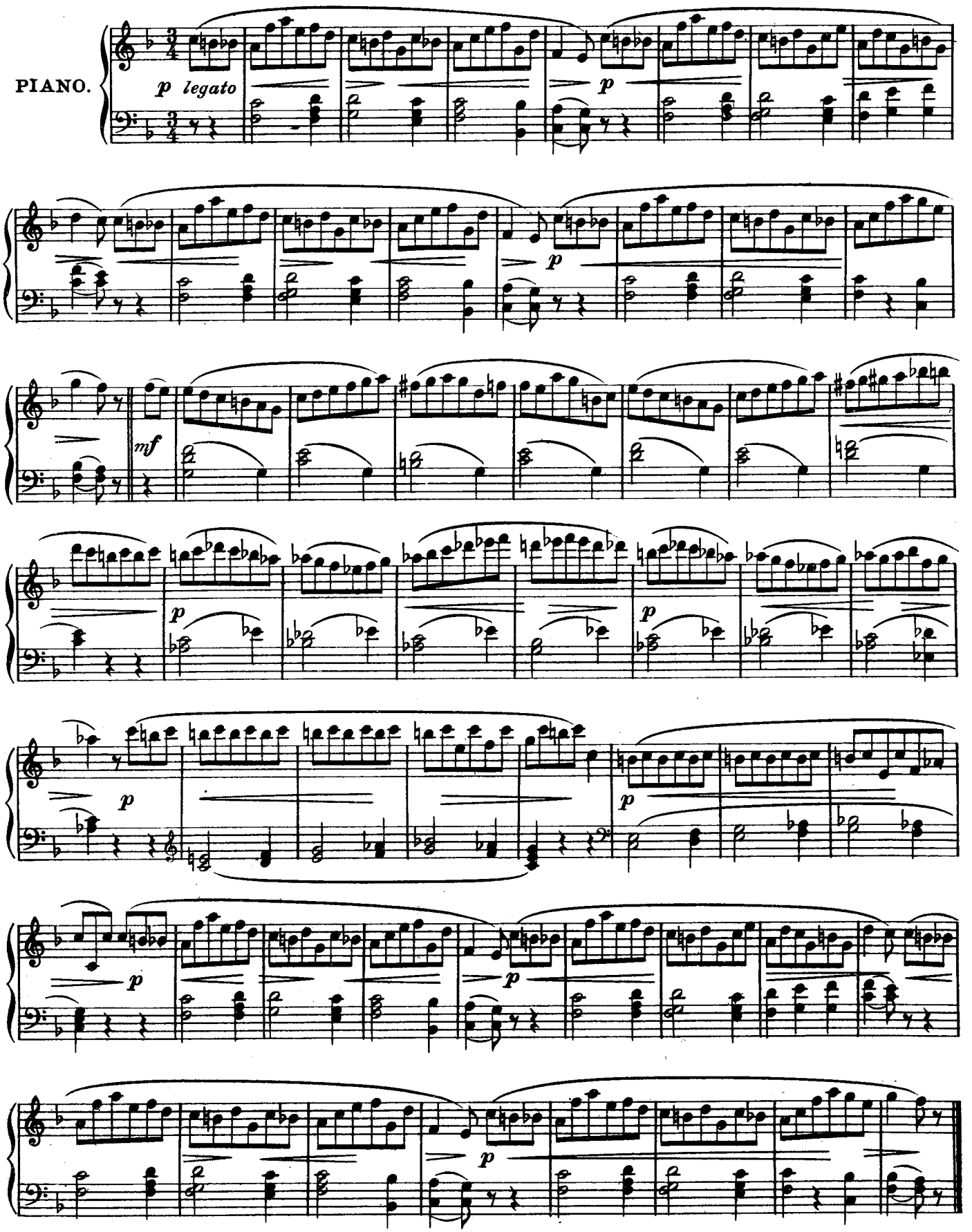

Copyright arrangement MCMXXVIII by Reid Bros. Ltd.

R.B.Ltd.1993

DANCE OF SPECTRES

HANDEL.
"Admeto."
Arranged by RALPH DUNSTAN, Mus. Doc.

Andante. ♩ = 76.

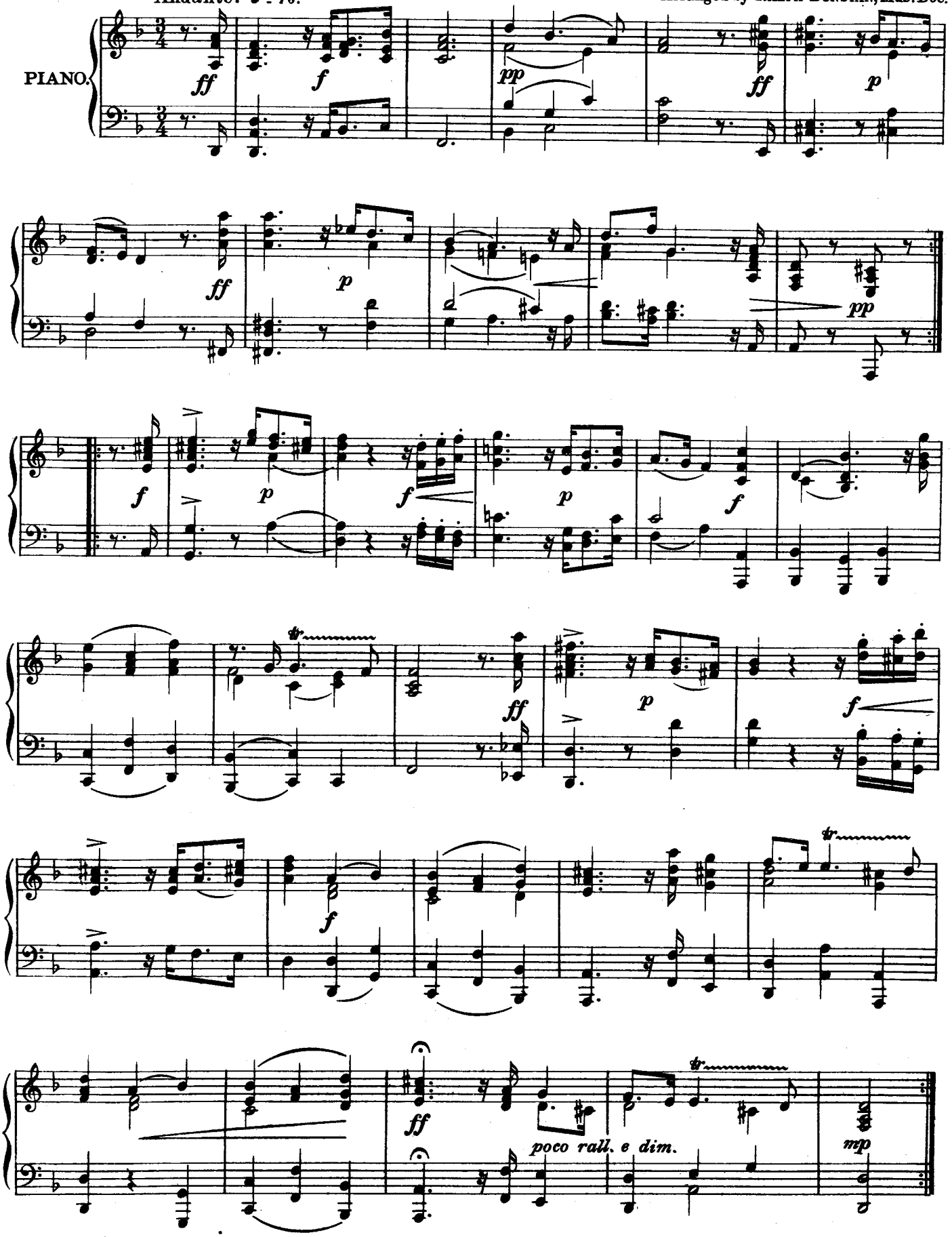

Copyright arrangement MCMXXVIII by Reid Bros. Ltd.

VARIATION

LÉO DELIBES.
"La Source."

Moderato.

Allegro moderato.

PIANO.

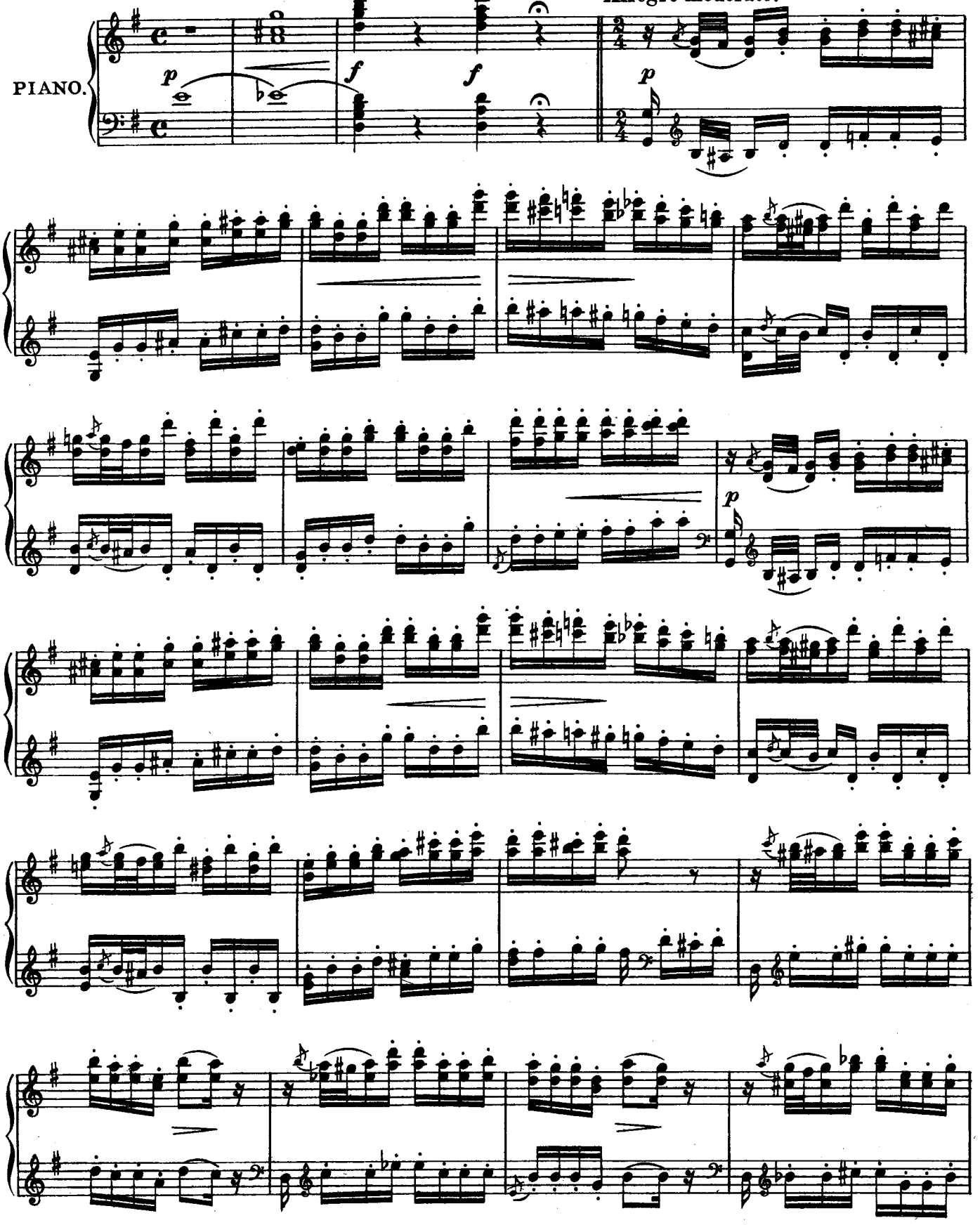

Copyright arrangement MCMXXVIII by Reid Bros.Ltd.

molto rall. *a tempo*

8

f *f*

DANSE CIRCASSIENNE

LÉO DELIBES.
"La Source."

Allegro vivace.

PIANO.

f

Copyright arrangement MCMXXVIII by Reid Bros. Ltd.

R.B.Ltd. 1993

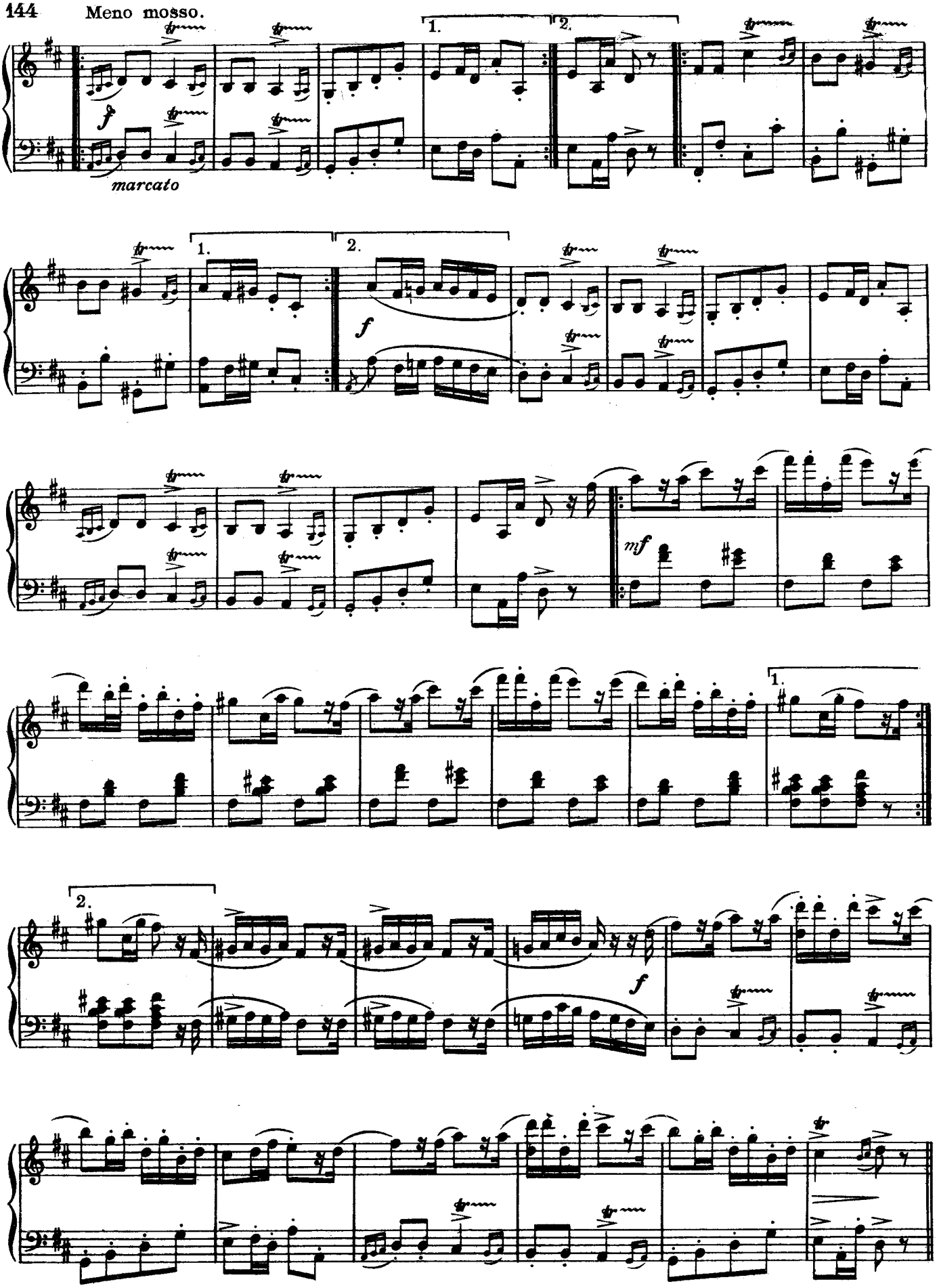

R. B. Ltd. 1993

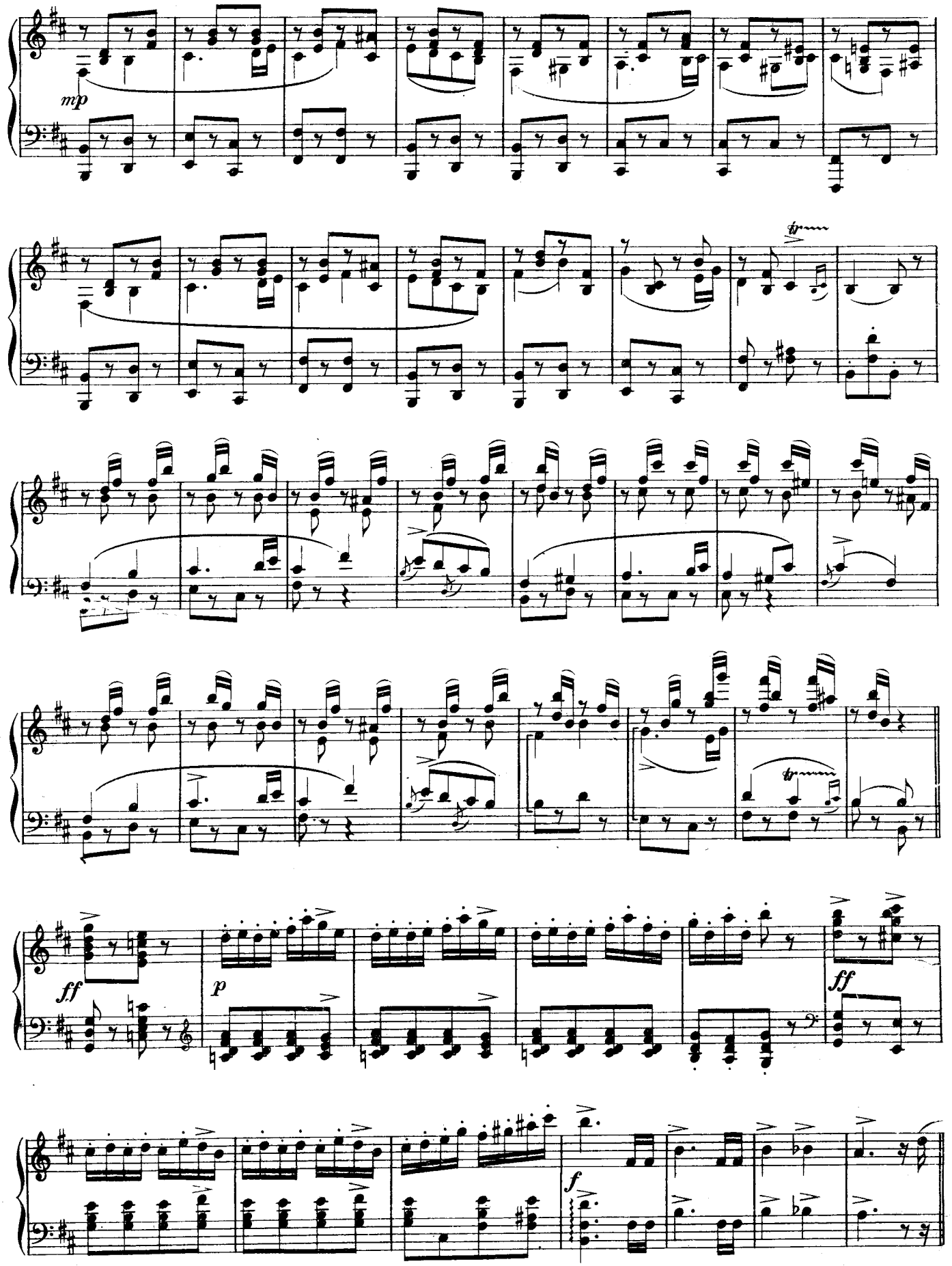

R.B.Ltd.1993

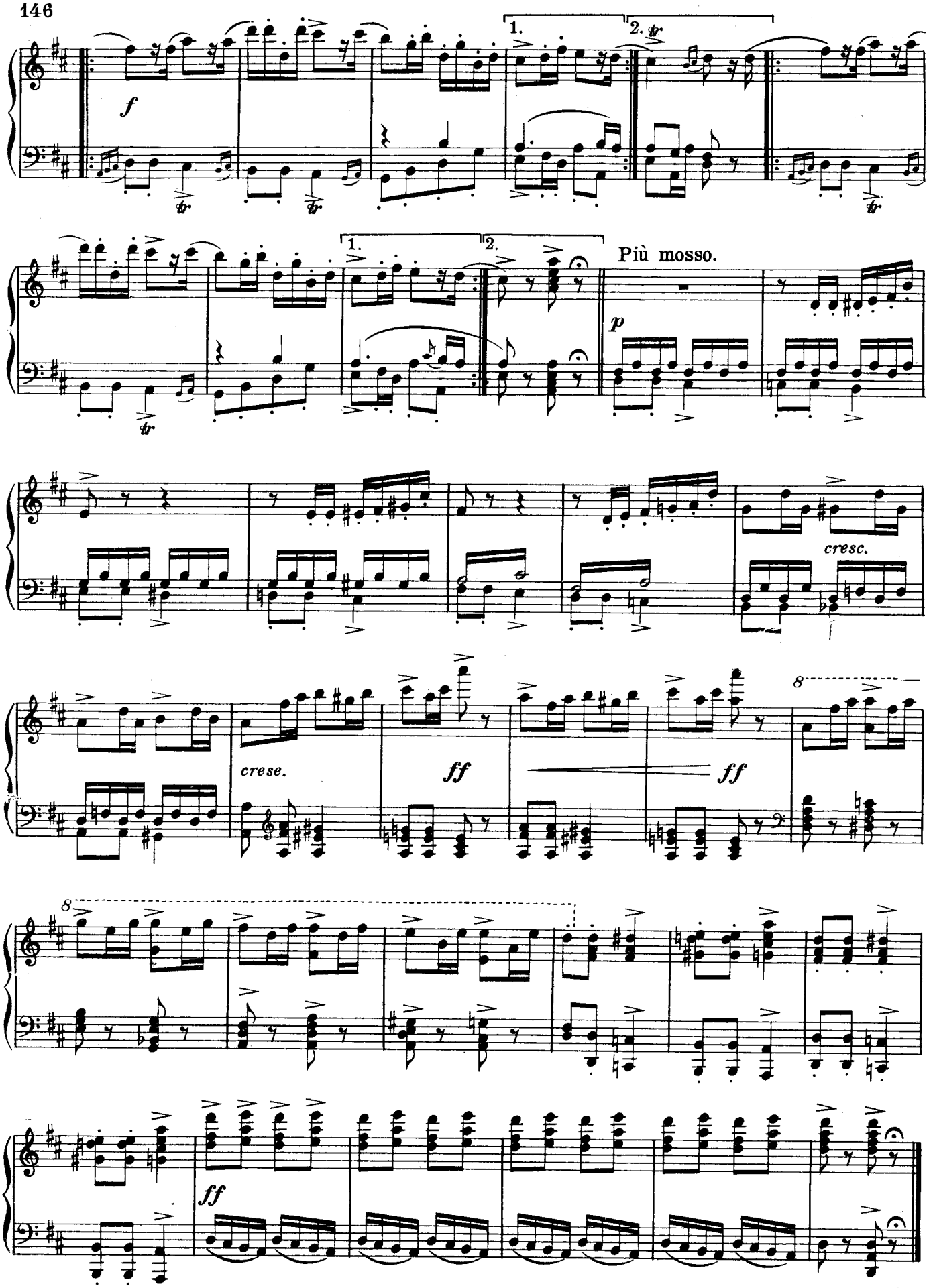

R.B.Ltd.1998

MINUET in G

BERTINI.

Allegretto.

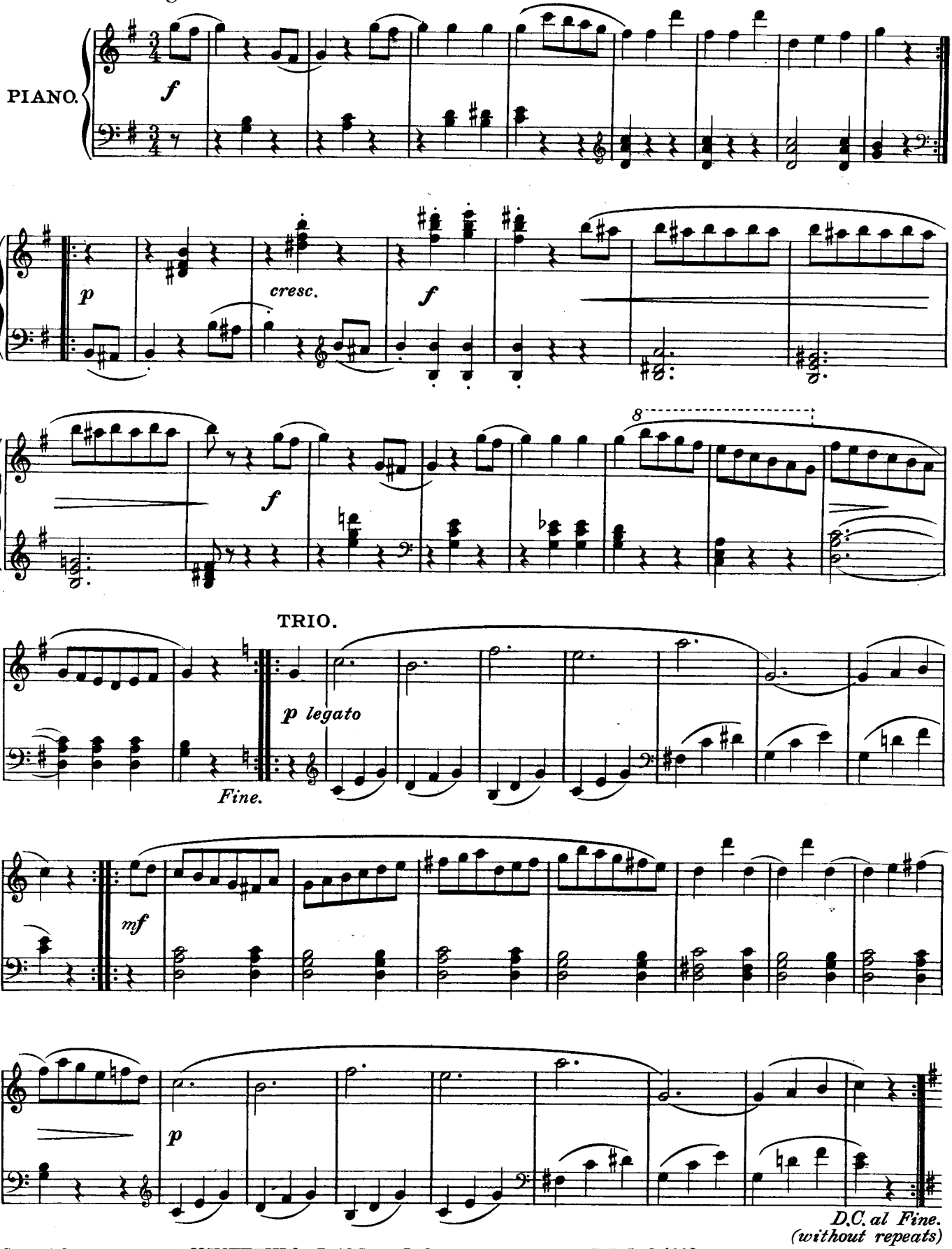

Copyright arrangement MCMXXVIII by Reid Bros. Ltd.

R.B. Ltd. 1993

SPINNING CHORUS

WAGNER.
Flying Dutchman, 1841 - 43.

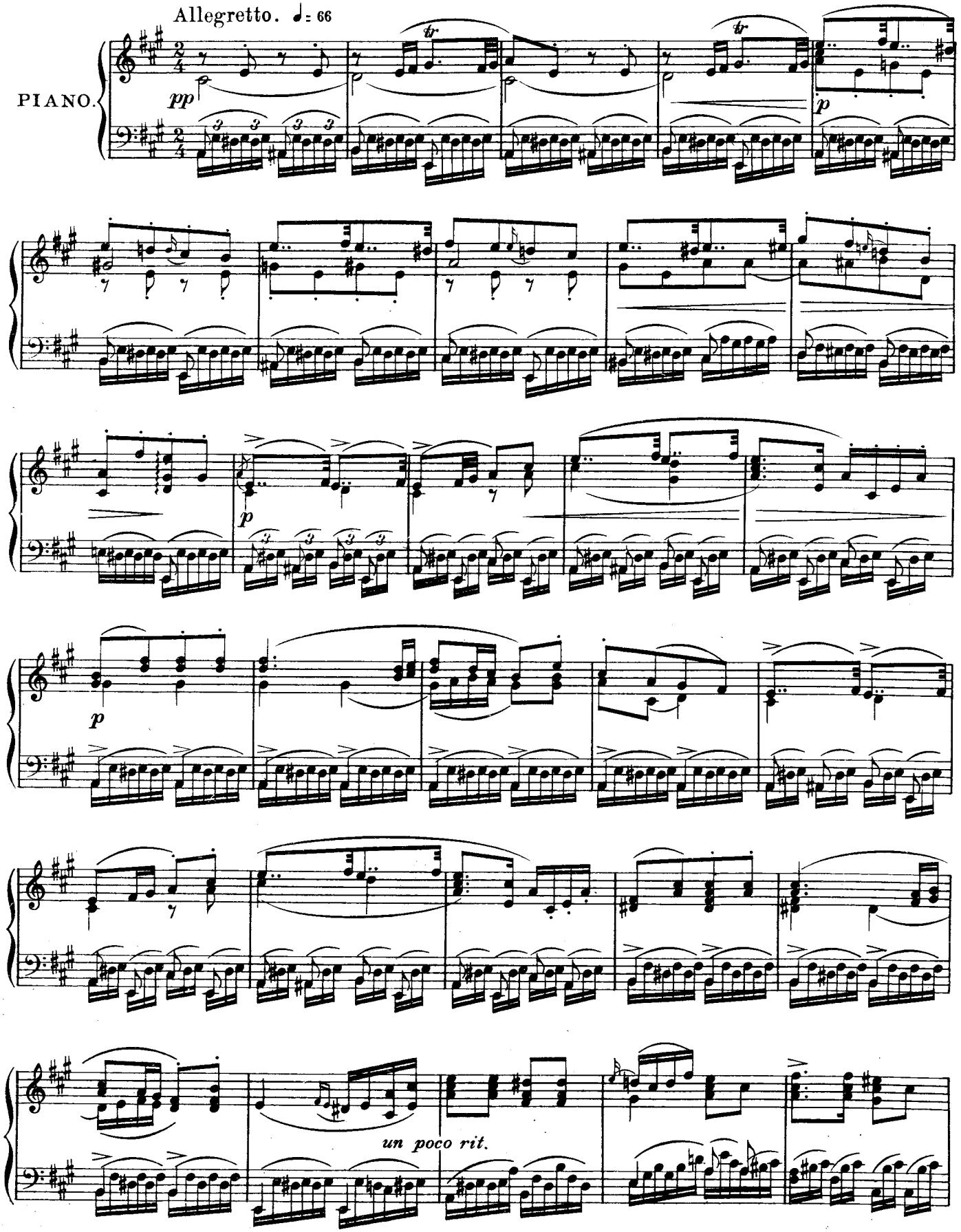

Copyright arrangement MCMXXVIII by Reid Bros. Ltd.

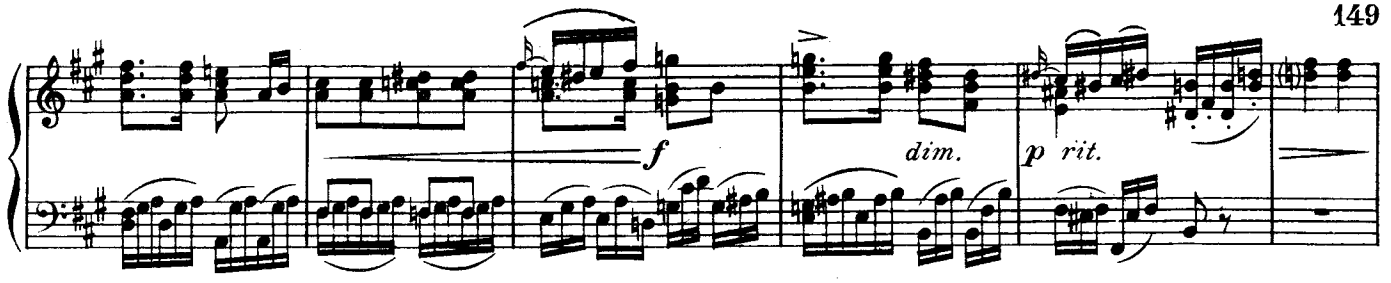

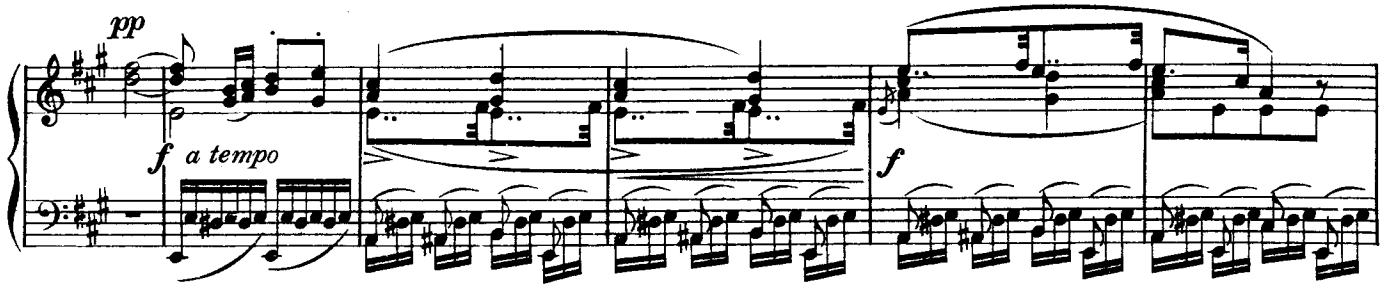

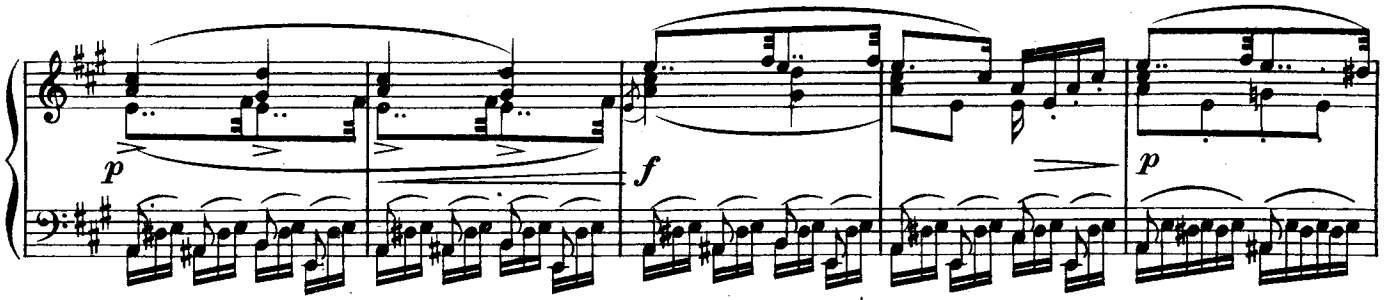

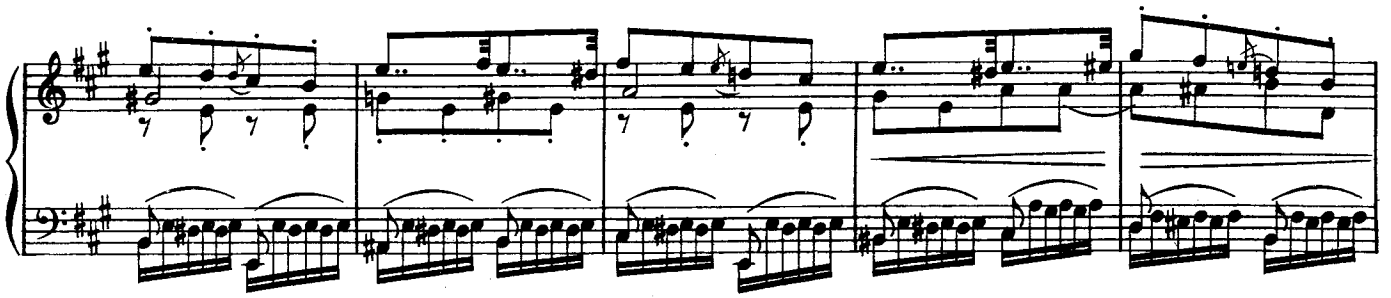

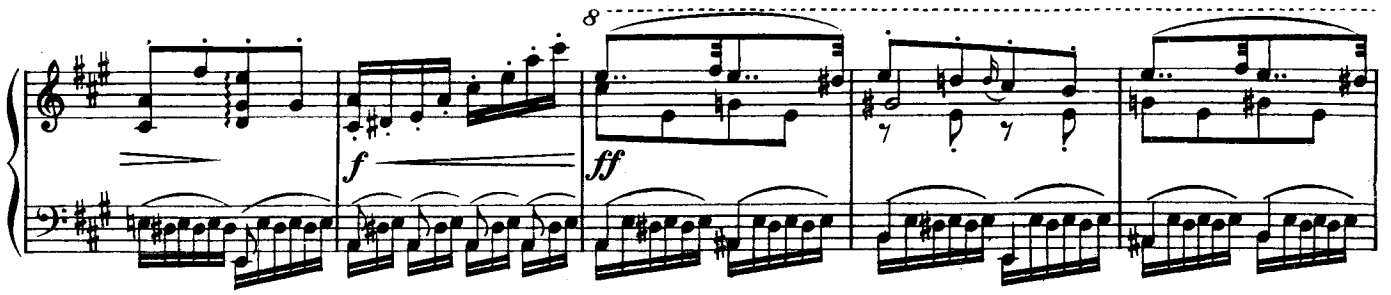

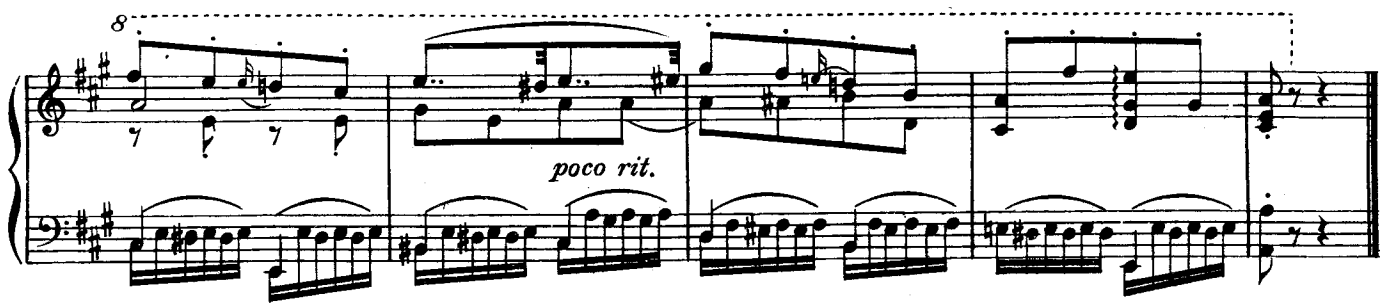

R.B. Ltd. 1993

THE BLUE DANUBE WALTZES

Intro.

Andantino.

JOHANN STRAUSS.

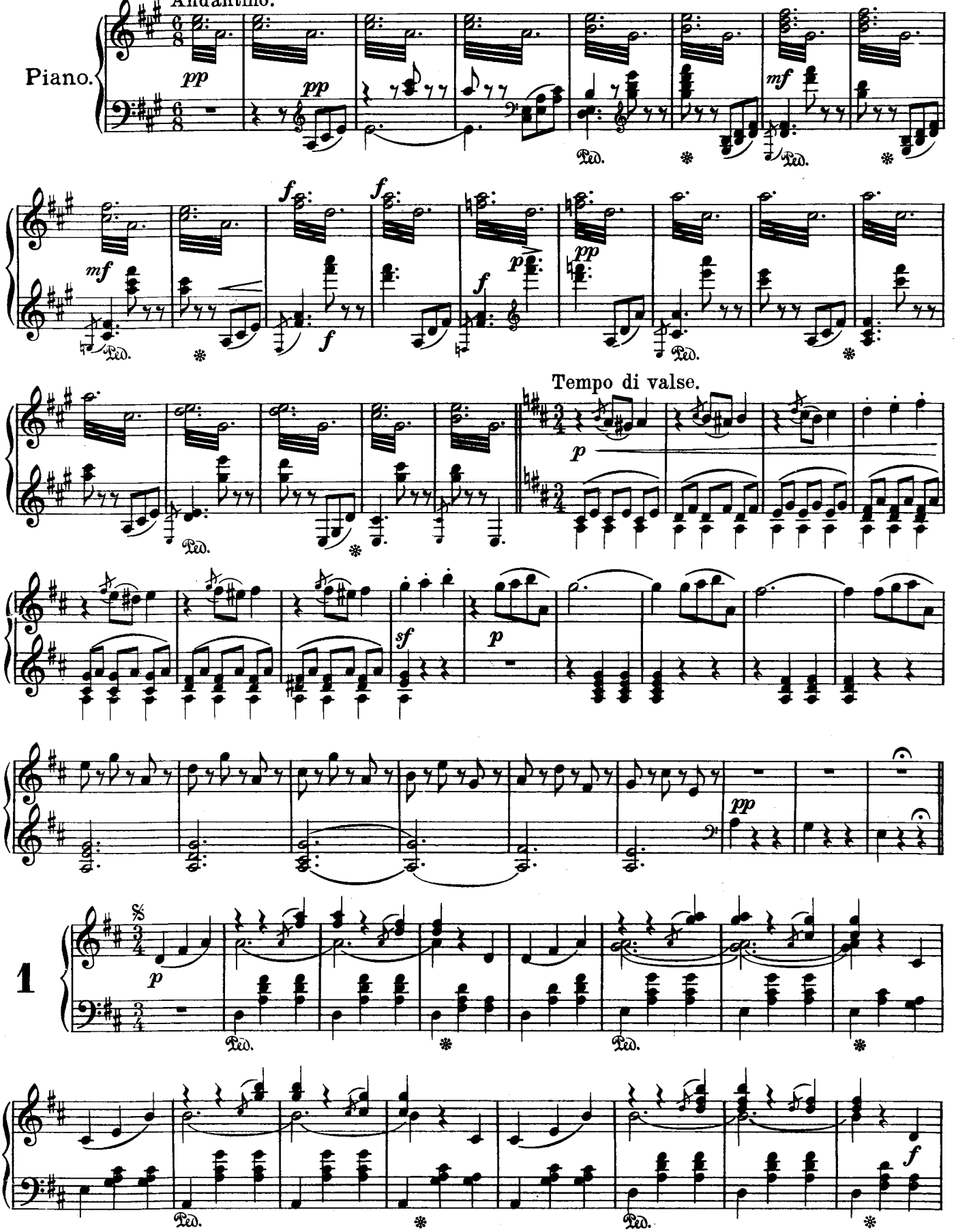

R.B.Ltd.1993

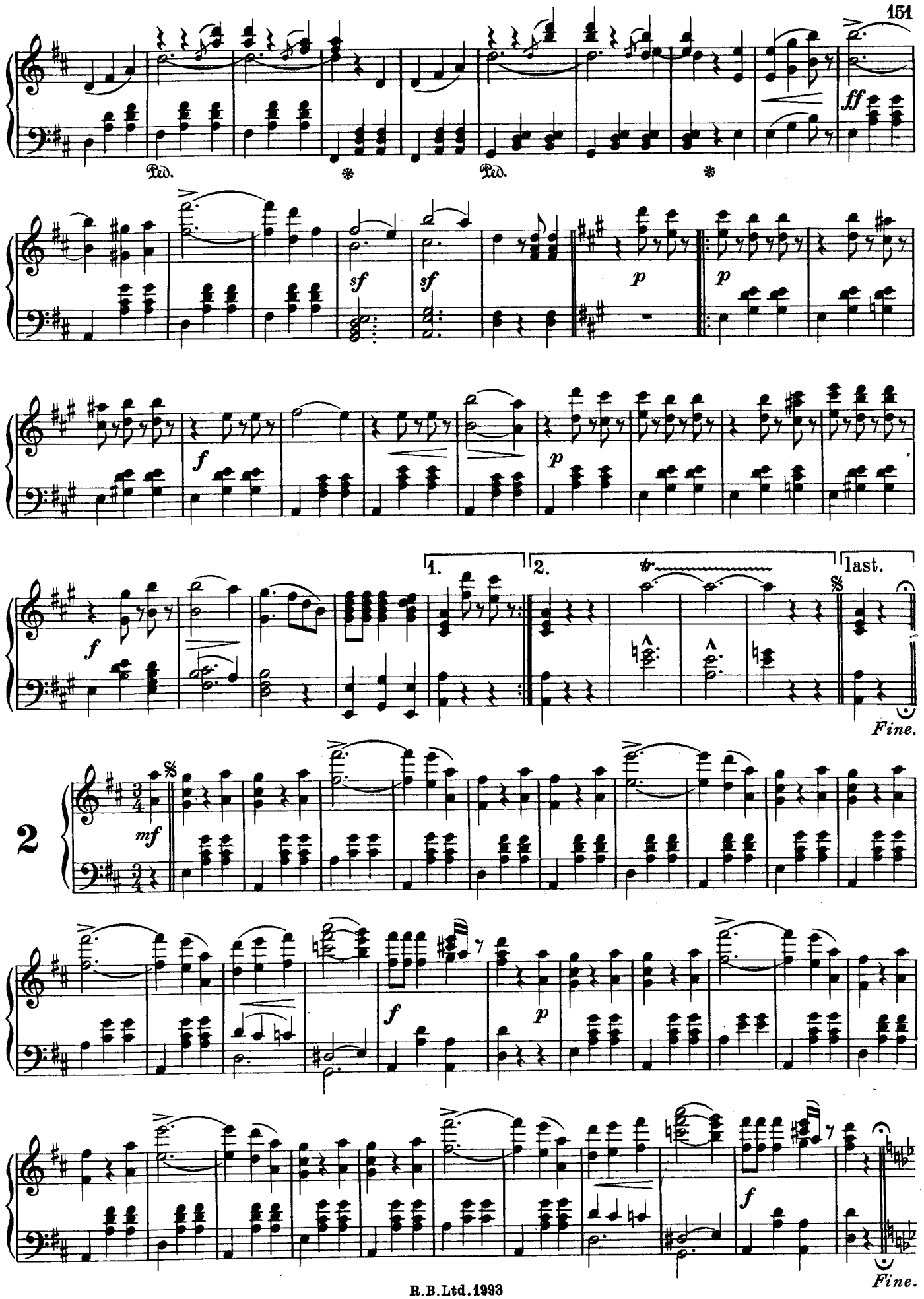

R.B.Ltd.1993

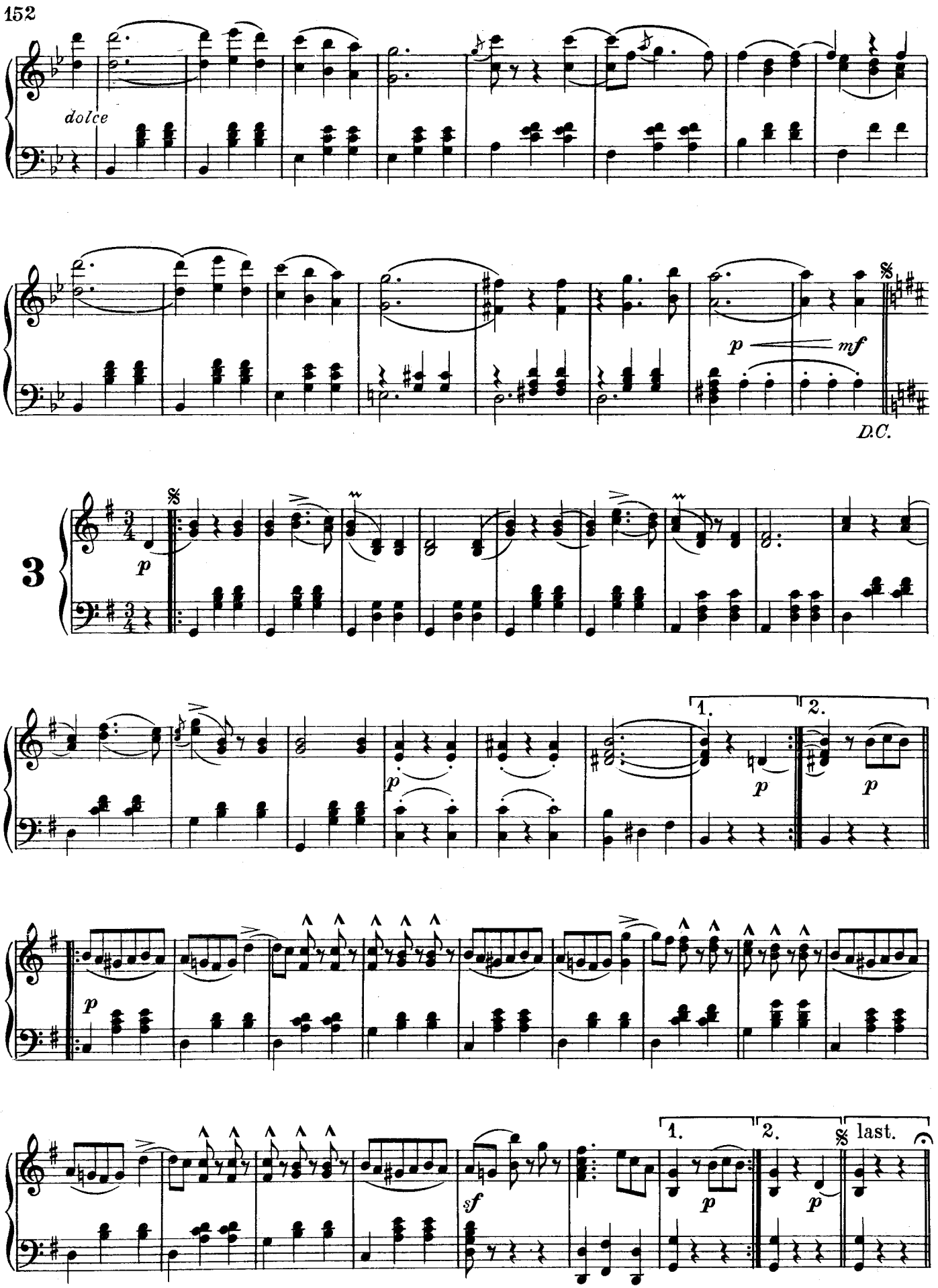

R.B.Ltd. 1993

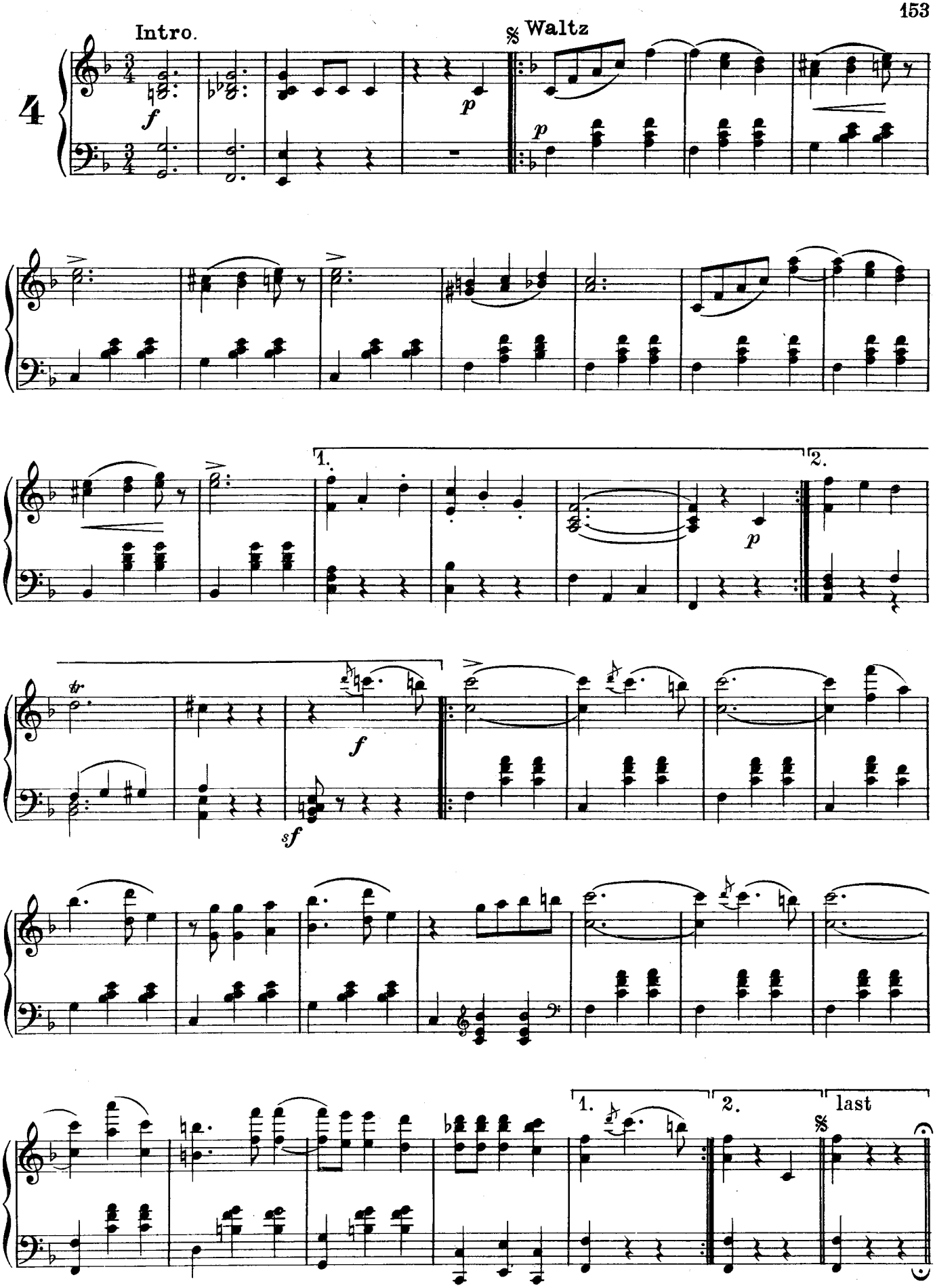

R.B.Ltd.1993

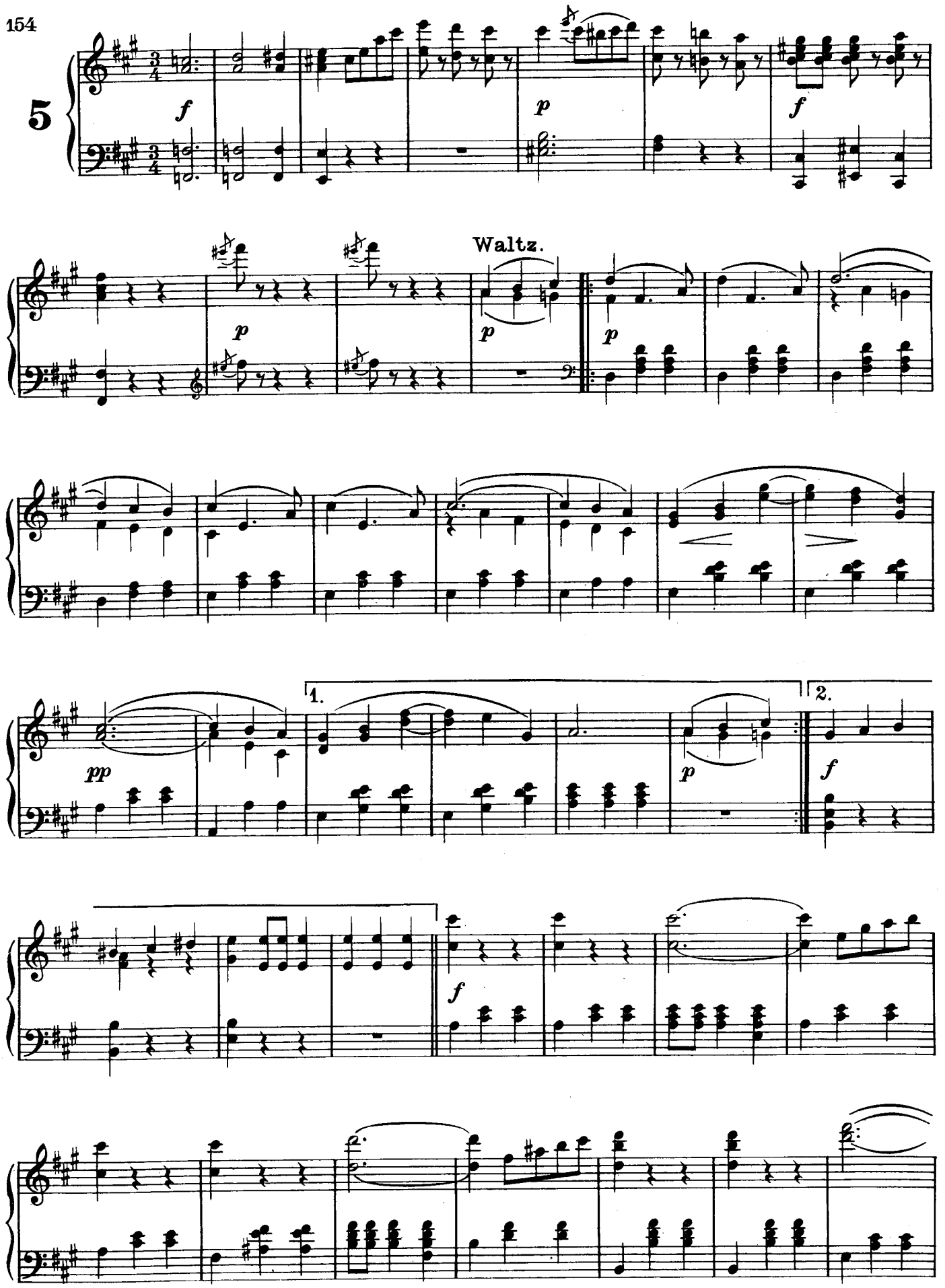

R.B. Ltd. 1993

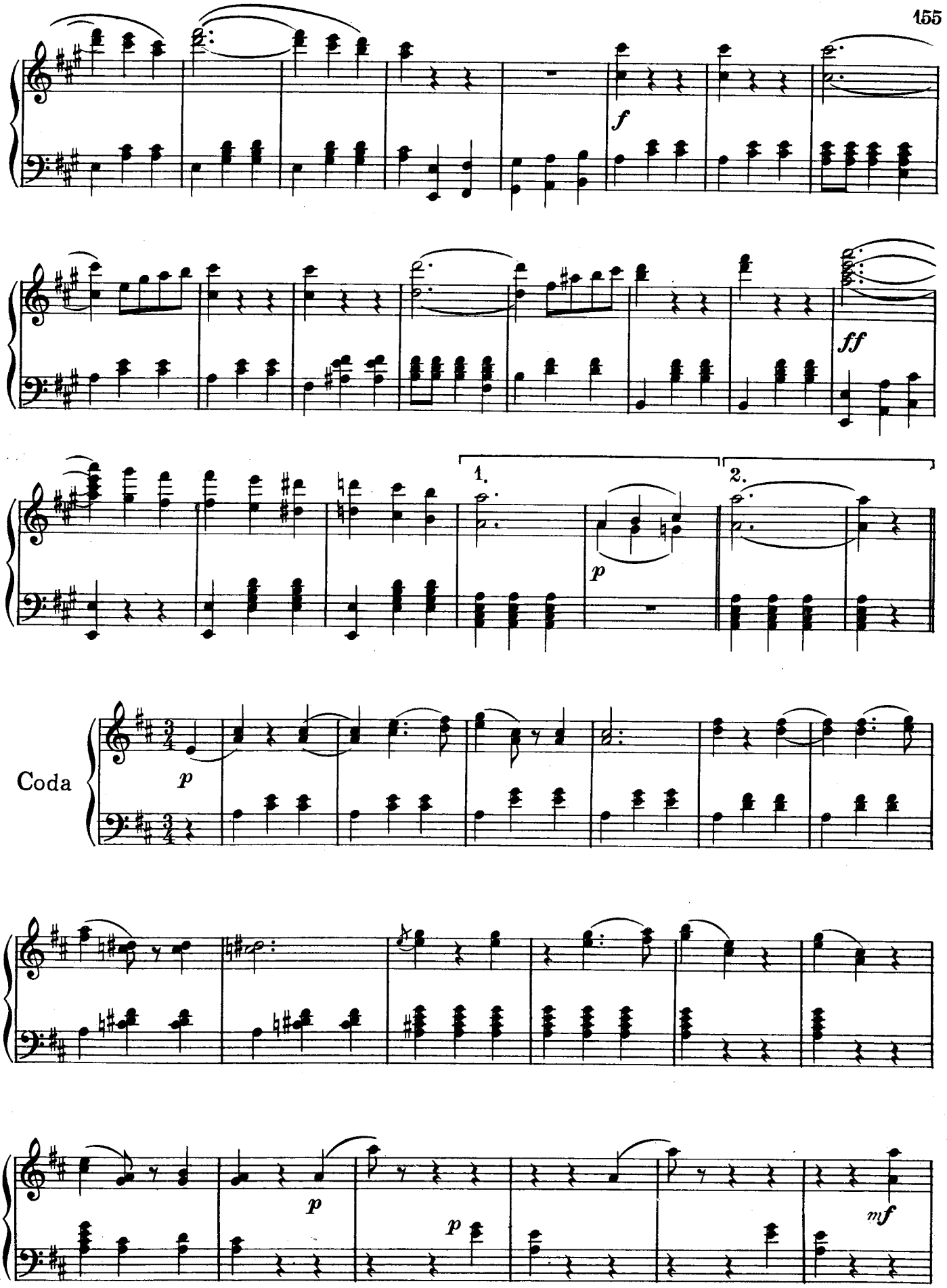

R.B.Ltd.1993

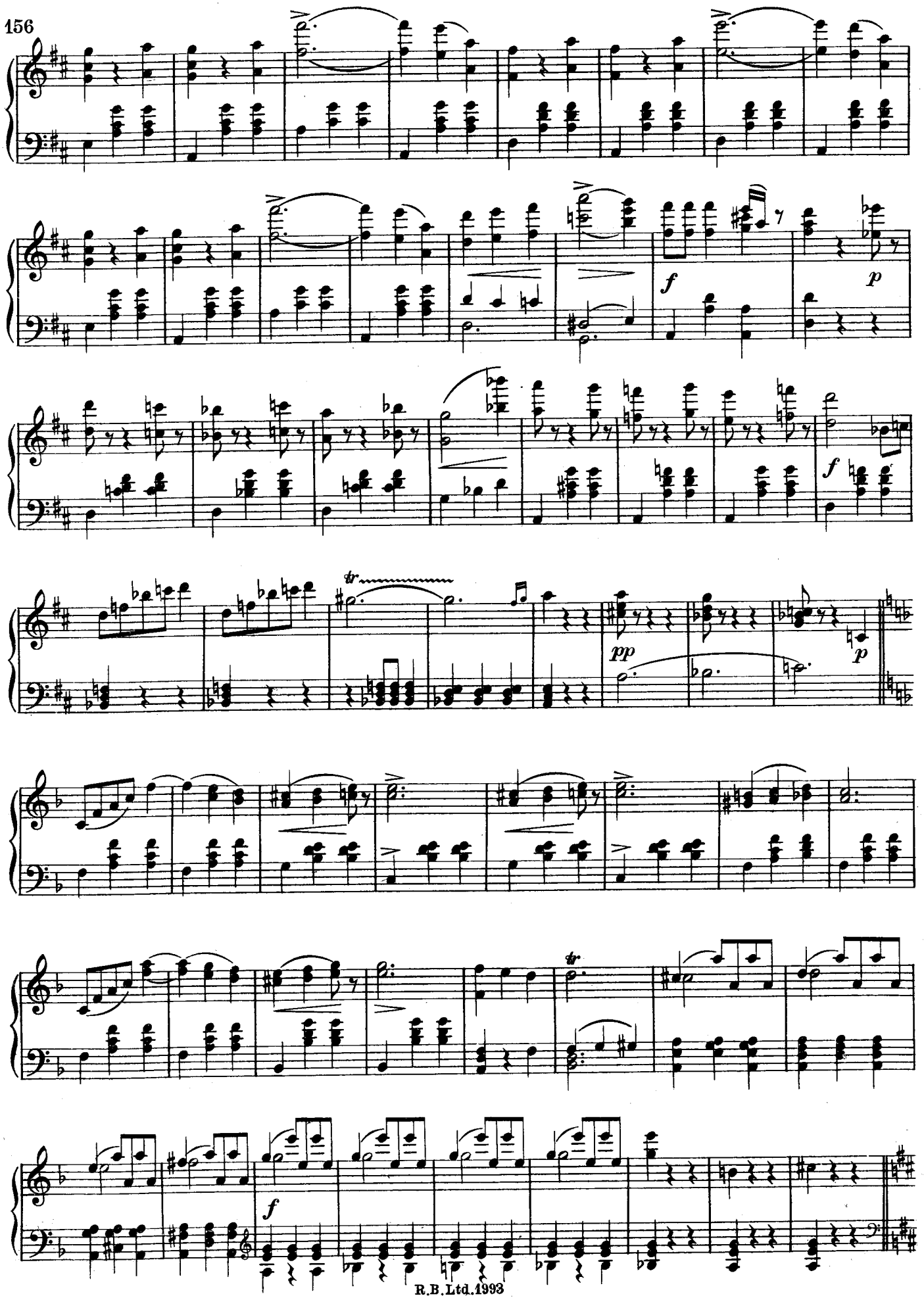

R.B.Ltd.1993

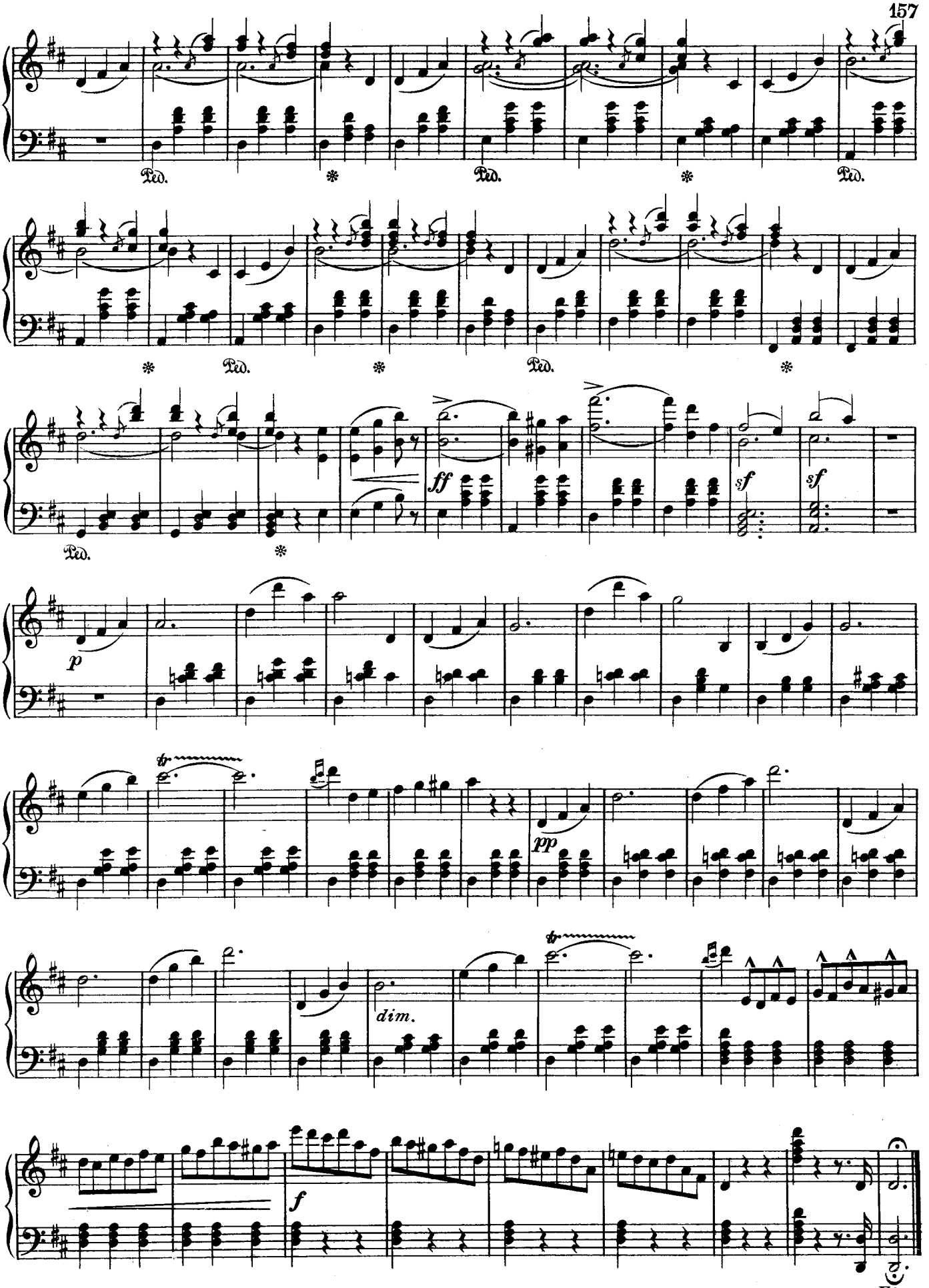

R.B.Ltd.1993